

ENVIRONMENTAL PERMIT PLANS STATE PROJECT 000-999 ROUTE ZZ AT A ROAD AND B STREET CITY OF _____

GUIDE FOR THE DEVELOPMENT OF THE PERMIT PLAN SET

SAMPLE PROJECT USED FOR PLANS

The following sample is a roadway improvement project approximately 2,100 feet long. This specific project includes roadway realignment, storm drainage improvements, and approx. 0.24 ac. of wetland impacts. For this specific project, no water handling, staging plans, flood impact plans, or planting plans were required. Control of invasive species is included in the project.

The following permits are anticipated for this project:
 General Permit for Water Resource Construction Activities (IWRD GP)
 DEEP GP for Stormwater & Dewatering Wastewaters from Construction Activities (must be ezFile)
 US Army Corps of Engineers Pre-Construction Notice (PCN [former USACE Cat 2])
 Programmatic General Permit Army Corps of Engineers Connecticut Addendum (CT PGP)

Environmental impact areas include ALL areas to be impacted due to the project construction and activities related to the project, both temporary and permanent. Engineering judgement should be used to determine the amount of area the contractor needs to perform the work while trying to minimize the disturbance to the wetland resources. The designer should also evaluate utility work needed as part of the project and include any impacts due to project related utility work. In addition, evaluate the need for stormwater control and ensure enough area for the contractor to incorporate. Any associated impacts for stormwater control are to be included.

NOTE: This sample project has been altered from the actual project to produce this sample set of plans.
 NOTE: For alternative layouts of long linear projects with few impact areas, an overall project map can be shown (reduced scale, similar to the index plan) along with additional sheets which show the specific impact areas (at a scale that can clearly show work in the regulated area. ie. 1"=20'; 1"=40')

TITLE SHEET:

1. LOCATION PLAN AT AN APPROPRIATE SCALE THAT SHOWS PROJECT LOCATION AND NEARBY CROSS STREETS (EX. 1"=500', 1"=1000'). FOR LATERAL PROJECTS, DEPICT BEGINNING AND END OF PROJECT (PROJECT LIMITS).
2. STATE OF CONNECTICUT MAP WITH TOWN SHADED AND CALL-OUT PROJECT LOCATION
3. GENERAL INDEX FOR "LIST OF DRAWINGS"
4. GENERAL NOTES 1-5 (ADDITIONAL NOTES MAY BE ADDED AS APPROPRIATE FOR THE PROJECT)
5. SIGNATURE BLOCK FOR CONSULTANT ENGINEER, IF NEEDED.
6. PLAN DATE (LATEST REVISION DATE OF SHEET. DATES DO NOT NEED TO MATCH WITHIN PLAN SET)

ON ALL OTHER PLAN VIEWS:

1. WETLAND LIMITS BOLD (NOT SCREENED)
 2. SHOW CUT/FILL LIMITS AND SEDIMENTATION CONTROL SYSTEM (SCS). (SCS NOT NECESSARY ON PLANTING PLAN. CUT/FILL AND SCS NOT NECESSARY ON INDEX PLAN)
 3. SHOW ORDINARY HIGH WATER (OHW)
 4. SHOW FLOOD LIMIT LINES ON PLAN VIEWS (IF PRESENT) (FLOOD LIMITS NOT NECESSARY ON PLANTING PLAN).
- CALL-OUT AS FOLLOWS:
- A) CALCULATED ELEVATION ON A FEMA MAP GOVERNS. LABEL "FEMA 100-YR FLOOD (CALCULATED)"
 - B) OTHERWISE, SHOW HYDRAULIC ANALYSIS ELEVATION. LABEL "EXISTING 100-YR FLOOD (CALCULATED)"
 - C) IF NO CALCULATIONS WERE PERFORMED, SHOW MAPPED FEMA LINES. LABEL "MAPPED FEMA 100-YR FLOOD LIMIT"
5. FLOW ARROWS (EXISTING AND PROPOSED)

NOTE: FOR ADDITIONAL ENVIRONMENTAL INFORMATION, SEE ALSO THE DEPARTMENT'S OFFICE OF ENVIRONMENTAL PLANNING'S PERMIT PLAN CHECKLIST FOUND ON THE WATER & NATURAL RESOURCES WEBPAGE UNDER "PERMITTING PROCESS"

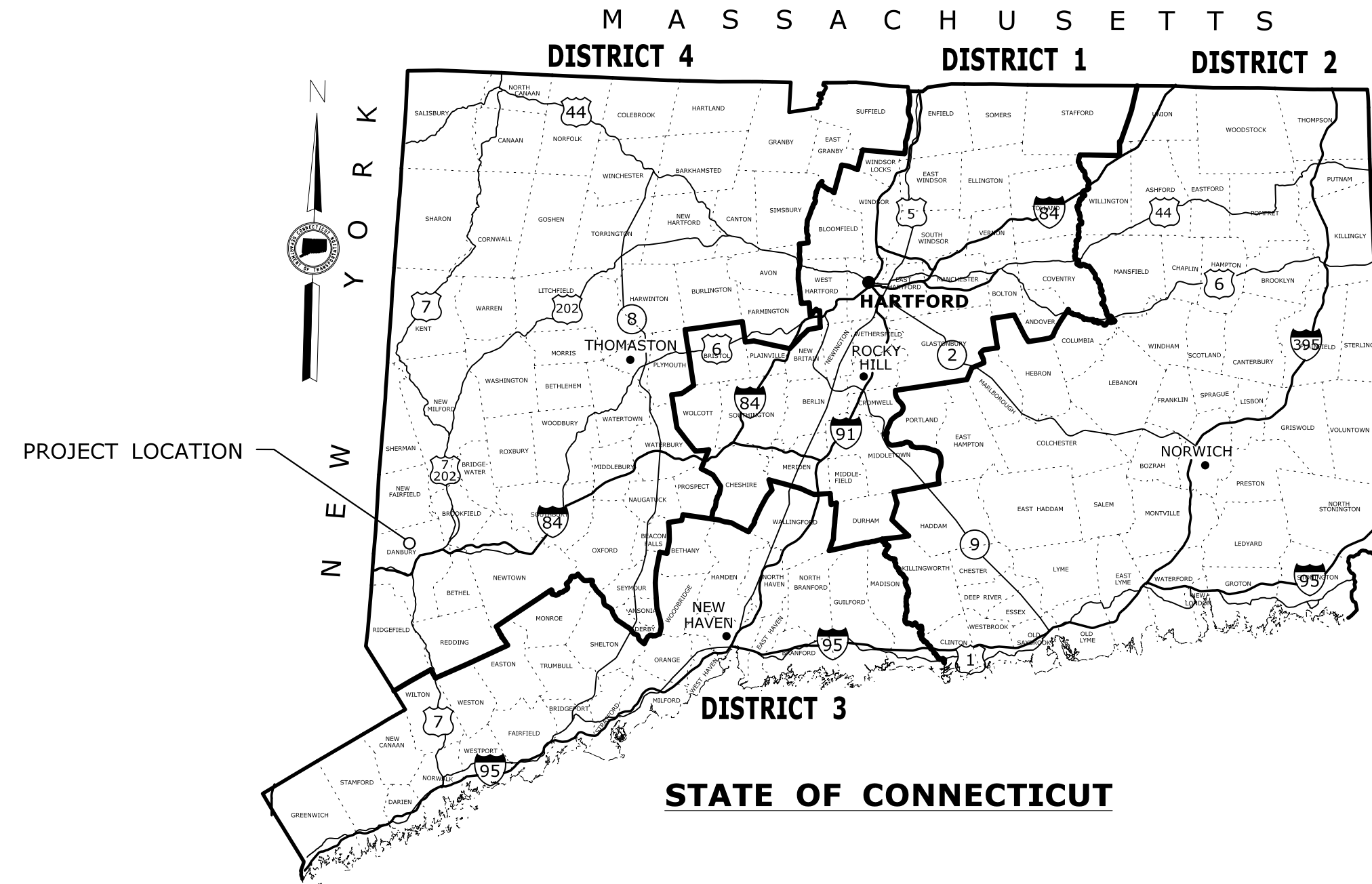

R H O D E I S L A N D

GENERAL NOTES:

1. THESE PLANS ARE INTENDED ONLY FOR ENVIRONMENTAL PERMITTING PURPOSES. THESE PLANS HOLD AUTHORITY FOR ALL ACTIVITIES CONCERNING THE REGULATED AREA. FOR DETAILED PLANIMETRIC INFORMATION AND PAYMENT REFER TO THE APPLICABLE CONTRACT DOCUMENTS.
2. THE DEPARTMENT OF TRANSPORTATION WILL ONLY SUBMIT REVISIONS TO DEEP AND ACOE FOR CHANGES TO THE DESIGN THAT WILL AFFECT REGULATED AREAS.
3. FOR A DESCRIPTION OF THE WATERCOURSES, WETLAND AND WETLAND SOILS SEE RELEVANT SECTIONS OF THE PERMIT APPLICATION.
4. 400 FOOT GRID BASED ON CONNECTICUT COORDINATE SYSTEM N.A.D. 1983 VERTICAL DATUM BASED ON NAVD OF 1983.
5. ALL CONSTRUCTION ACTIVITIES WILL BE CONDUCTED IN ACCORDANCE WITH THE DEPARTMENT'S STANDARD SPECIFICATIONS FOR ROADS, BRIDGE, AND INCIDENTAL CONSTRUCTION, FORM 817, SECTION 1.10 AND WILL ALSO FOLLOW BEST MANAGEMENT PRACTICES (BMPs) AND SEDIMENT AND EROSION CONTROL MEASURES IN ACCORDANCE WITH THE 2002 EROSION & SEDIMENTATION CONTROL GUIDELINES AND THE 2004 STORMWATER QUALITY MANUAL.

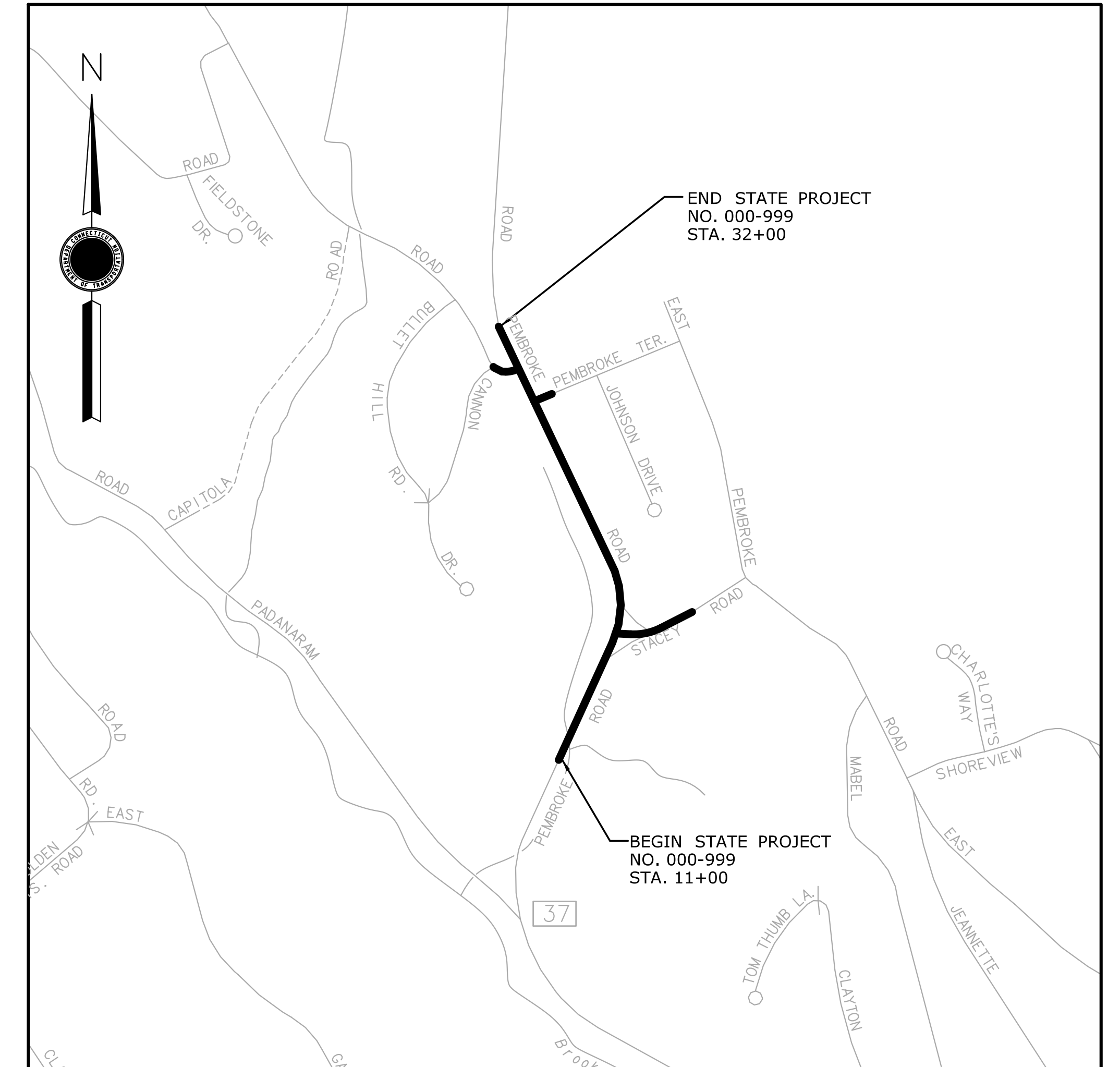

LOCATION PLAN
SCALE: 1" = 500'

LIST OF DRAWINGS	
DRAWING NO.	DRAWING TITLE
PMT-01	TITLE SHEET
PMT-02	INDEX PLAN
PMT-03-05	GENERAL SITE PLAN
PMT-06-08	WETLAND IMPACT PLAN
PMT-09	DETAIL SHEET

BLOCK FOR
CONSULTANT
STAMP AND
SIGNATURE

DESIGNED BY: _____

PLAN DATE: AUGUST 7, 2016

REV.	DATE	REVISION DESCRIPTION	SHEET NO.	Plotted Date: 12/30/2016	DESIGNER/DRAFTER:	<p>STATE OF CONNECTICUT DEPARTMENT OF TRANSPORTATION</p>	SIGNATURE/ BLOCK:	PROJECT TITLE: ROADWAY IMPROVEMENTS ROUTE ZZ A ROAD AND B STREET	TOWN: A TOWN IN CT	PROJECT NO. 000-999
					CHECKED BY:				DRAWING TITLE: TITLE SHEET	DRAWING NO. PMT-01
					SCALE AS NOTED	Filename: ...\\HW_MSH_TTL_PMT-1 title.DGN				SHEET NO.

GUIDE FOR THE DEVELOPMENT OF THE PERMIT PLAN SET

INDEX MAP:

1. THE INDEX MAP IS INTENDED FOR OVERALL PROJECT INFORMATION, MAJOR FEATURES, RELATIONSHIP TO WETLANDS AND FLOODPLAINS, AND TO SHOW THE LOCATION OF THE PLAN SHEETS. THE INDEX MAP IS NOT INTENDED TO BE A REGULATORY SHEET. THE GROUND SURVEY INFORMATION SHOWN HERE ON THIS PLAN IS MORE EXTENSIVE AND MAY NOT ALL BE NECESSARY.
2. THE NEED FOR AN INDEX PLAN IS DETERMINED BASED ON THE LENGTH OF THE PROJECT/NUMBER OF SHEETS. (ie. A PROJECT WITH 2-3 SHEETS MAY NOT REQUIRE AN INDEX)
3. INCLUDE OVERALL PROJECT LIMITS AND ASSOCIATED SHEET NUMBERS
4. WETLAND LIMITS BOLD (NOT SCREENED) WITH LOCATION IDENTIFICATION AS DEPICTED ON THE IMPACT TABLE.
5. SHOW PROPOSED ROADWAY AND DRAINAGE IN BOLD
6. SHOW AND IDENTIFY ANY NEEDED ACCESS ROAD(S) FOR THE PROJECT
7. SHOW FLOOD LIMIT LINES

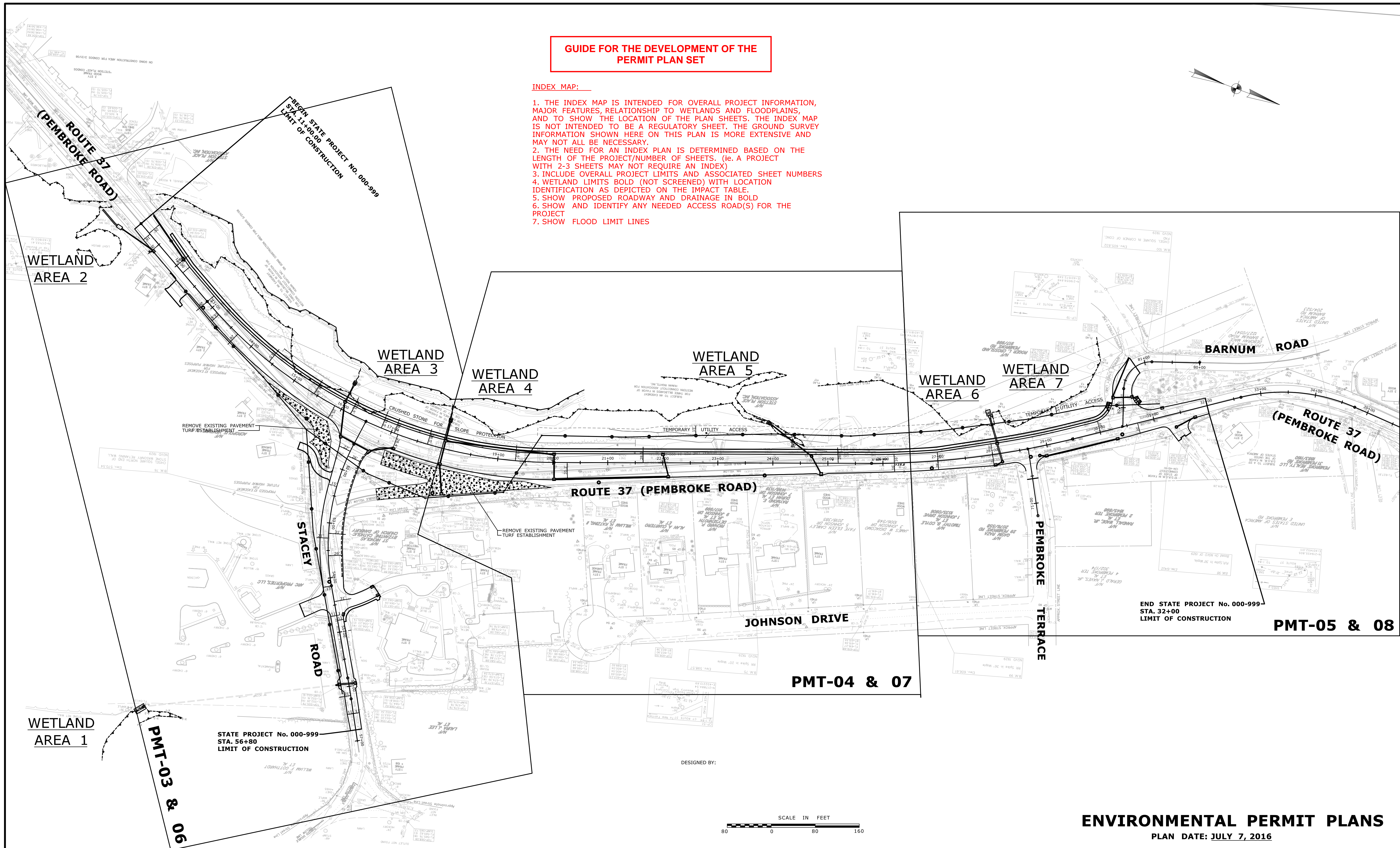
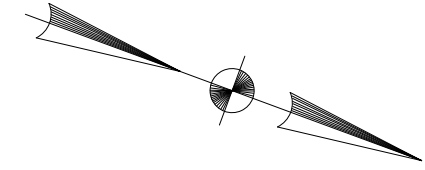

ENVIRONMENTAL PERMIT PLANS
PLAN DATE: JULY 7, 2016

REV.	DATE	REVISION DESCRIPTION	SHEET NO.	Plotted Date: 1/3/2017	DESIGNER/DRAFTER: - CHECKED BY: -	 STATE OF CONNECTICUT DEPARTMENT OF TRANSPORTATION	SIGNATURE/ BLOCK:
				SCALE AS NOTED	PROJECT TITLE: ROADWAY IMPROVEMENTS ROUTE ZZ AT A ROAD AND B STREET	TOWN: A TOWN IN CT	PROJECT NO. 000-999
				STATE PROJECT No. 000-999 STA. 56+80 LIMIT OF CONSTRUCTION		DRAWING TITLE: INDEX MAP	DRAWING NO. PMT-02
				END STATE PROJECT No. 000-999 STA. 32+00 LIMIT OF CONSTRUCTION			SHEET NO.

**BEGIN STATE PROJECT NO. 000-999
STA. 11+00.00
LIMIT OF CONSTRUCTION**

RIPRAP SLOPE PROTECTION
(STA. 14+50 TO STA. 21+50)

CONCRETE SIDEWALK

15" R.C.C.E.
Q₁₀ (max.)= 3.5 CFS
V₁₀ (max.)= 5.0 FPS

PREFORMED SCOUR HOLE
(TYPE 1) MODIFIED RIPRAP
(SEE SHEET PMT-09)

15" R.C. PIPE

**WETLAND
AREA 3**

12" R.C. PIPE
Q₁₀ (max.)= 1.7 CFS
V₁₀ (max.)= 2.5 FPS

CONSERVATION SEED MIX
(SEE NOTE A)

CONCRETE
SIDEWALK

SCS

ROUTE 37

REMOVE CB
AND PIPE

REMOVE PIPE

REMOVE CB

REMOVE EXISTING PAVEMENT

TURF ESTABLISHMENT

**GUIDE FOR THE DEVELOPMENT OF THE
PERMIT PLAN SET**

GENERAL SITE PLANS:

1. SHOW PROJECT AT COMPLETION (FINAL CONDITION) AND IDENTIFY PROJECT LIMITS. SITE PLAN TO INCLUDE EXISTING SURVEY AND PROPOSED CONTOURS. LABEL CONTOUR ELEVATIONS SO THAT READER CAN CLEARLY UNDERSTAND DIRECTION IN SLOPE.
2. SHOW ORDINARY HIGH WATER, FLOOD LIMITS, AND FLOODWAY (IF PRESENT). DO NOT NEED TO SHOW LIMITS OF TEMPORARY DESIGN STORM.
3. SHOW WETLAND LIMITS (NOT SCREENED).
4. PLAN TO SHOW ALL PROJECT RELATED ITEMS INCLUDING (BUT NOT LIMITED TO):
 - CATCH BASINS - IDENTIFY IF CONTAINS A DEEP SUMP
 - OIL/WATER SEPARATORS
 - STORM DRAINAGE PIPES - TYPE, FLOW (Q) AND VELOCITY (V) AT PIPE OUTLETS (TYPICALLY, Q AND V ARE FOR A MAXIMUM EXPECTED 10-YEAR STORM. ROUNDING UP CAN ALLOW FOR ANY MINOR FUTURE CHANGES)
 - INVERT ELEVATIONS FOR DRAINAGE OUTLETS AT RIPRAP APRONS ARE NOT REQUIRED.
 - CALL-OUT FOR OUTLET PROTECTION TYPE (RIPRAP APRON, SCOUR HOLE), AND RIPRAP/STREAMBED MATERIAL
 - PLANS SHOULD SHOW ANY PROJECT RELATED STORMWATER MEASURES
 - CULVERT: CALL-OUT TYPE
 - FLOW ARROWS
 - TURF ESTABLISHMENT

PROJECT FEATURES IN, OR REASONABLY ADJACENT TO, REGULATED AREAS SHOULD BE IDENTIFIED. CALL-OUTS DO NOT NEED TO BE EXACT D.O.T. PAY ITEM DESCRIPTION.

5. SHOW FISHERIES ENHANCEMENT (IF REQUIRED). INCLUDE NOTE "TO BE DIRECTED IN THE FIELD BY DEEP FISHERIES/OEP STAFF" (AS APPROPRIATE FOR PROJECT).

6. APPROPRIATE LEGEND

7. PLAN DATE (LATEST REVISION DATE OF SHEET. DATES DO NOT NEED TO MATCH WITHIN PLAN SET)

18" CMP END
20' X 10' MODIFIED RIPRAP APRON
(TYPE C)
Q₁₀(max.)= 17.0 CFS
V₁₀(max.)= 8.0 FPS

EXISTING 18" CMP
(TO REMAIN)

WETLAND AREA 1

WETLAND AREA 2

LEGEND:

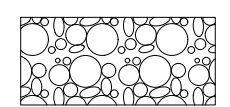
- SEDIMENTATION CONTROL SYSTEM (SCS)
- - - STATE/FEDERAL WETLANDS
-  RIPRAP SLOPE PROTECTION

NOTE A:
ESTABLISHMENT OF DISTURBED AREAS ON THE WEST SIDE OF THE ROADWAY SHALL USE CONSERVATION SEED MIX. AREAS ON THE EAST SIDE OF THE ROADWAY USE TURF ESTABLISHMENT.

ENVIRONMENTAL PERMIT PLANS

PLAN DATE: **AUGUST 12, 2016**

DESIGNER/DRAFTER:	 STATE OF CONNECTICUT DEPARTMENT OF TRANSPORTATION	SIGNATURE/ BLOCK:	PROJECT TITLE: ROADWAY IMPROVEMENTS ROUTE ZZ A ROAD AND B STREET	TOWN: A TOWN IN CT	PROJECT NO. 000-999
CHECKED BY:		SCALE IN FEET 0 40 80 SCALE 1"=40'		DRAWING TITLE: GENERAL SITE PLAN	DRAWING NO. PMT-03
REV. DATE	REVISION DESCRIPTION	SHEET NO.	Plotted Date: 1/3/2017		

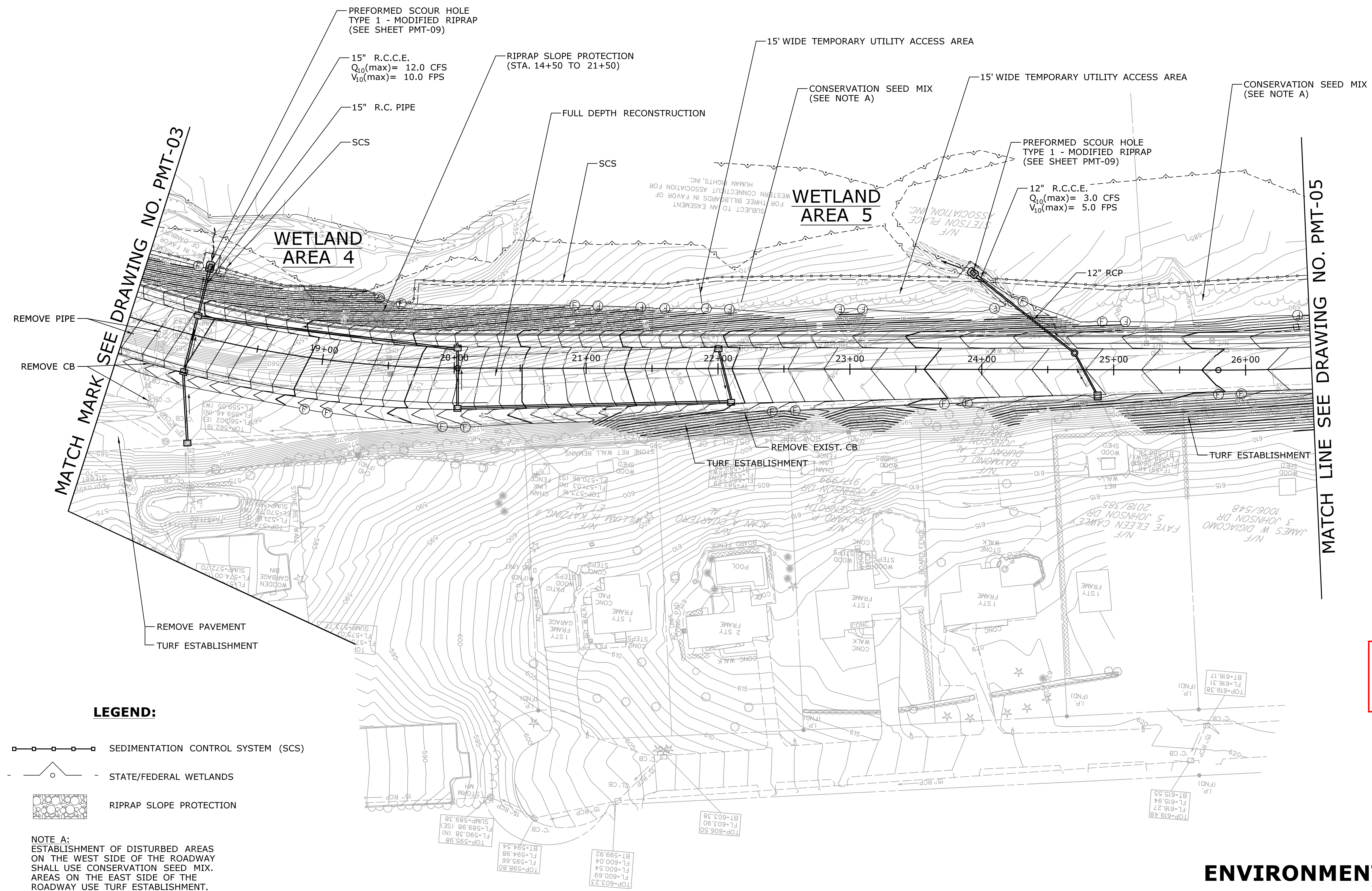
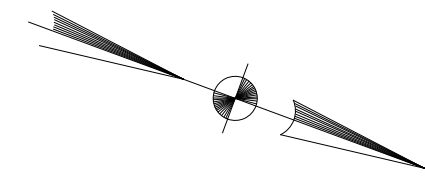

SEE GUIDANCE ON PREVIOUS SHEET (PMT-03)

ENVIRONMENTAL PERMIT PLANS

PLAN DATE: AUGUST 12, 2016

REV. DATE	REVISION DESCRIPTION	SHEET NO.	Plotted Date: 1/3/2017	DESIGNER/DRAFTER: - CHECKED BY: -	 STATE OF CONNECTICUT DEPARTMENT OF TRANSPORTATION	SIGNATURE/ BLOCK:	PROJECT TITLE: ROADWAY IMPROVEMENTS ROUTE ZZ A ROAD AND B STREET	TOWN: A TOWN IN CT	PROJECT NO. 000-999
			SCALE IN FEET 0 40 80 SCALE 1"=40'					DRAWING TITLE: GENERAL SITE PLAN	DRAWING NO. PMT-04
								SHEET NO.	

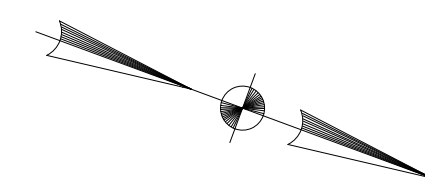

LEGEND:

- SEDIMENTATION CONTROL SYSTEM (SCS)
- STATE/FEDERAL WETLANDS
- WETLAND SEED MIX

NOTE A:
ESTABLISHMENT OF DISTURBED AREAS ON THE WEST SIDE OF THE ROADWAY SHALL USE CONSERVATION SEED MIX. AREAS ON THE EAST SIDE OF THE ROADWAY USE TURF ESTABLISHMENT.

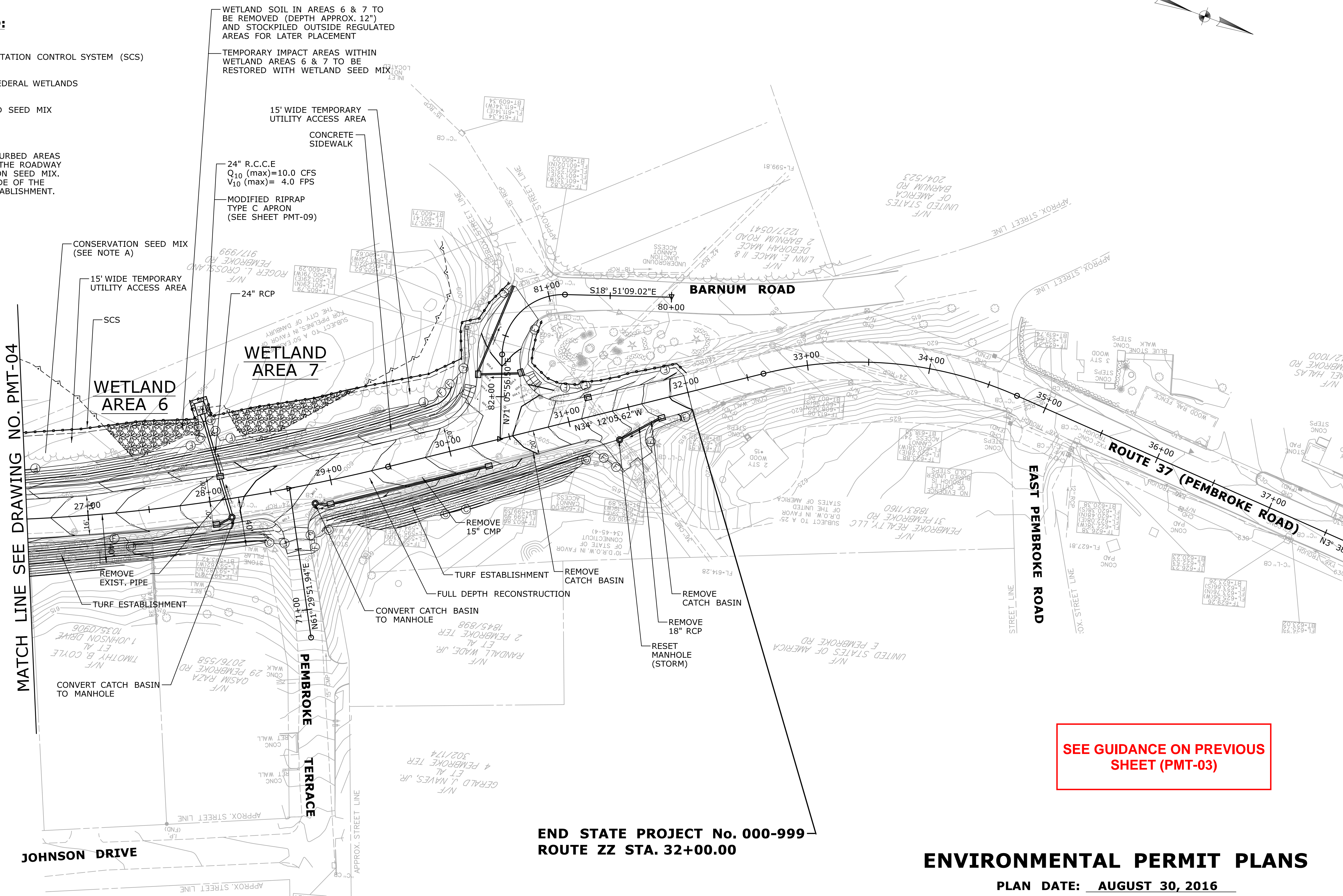

SEE GUIDANCE ON PREVIOUS SHEET (PMT-03)

**END STATE PROJECT No. 000-999
ROUTE ZZ STA. 32+00.00**

ENVIRONMENTAL PERMIT PLANS

PLAN DATE: AUGUST 30, 2016

REV. DATE	REVISION DESCRIPTION	SHEET NO.	Plotted Date: 1/3/2017	DESIGNER/DRAFTER: CHECKED BY: SCALE IN FEET 0 40 80 SCALE 1"=40'	 STATE OF CONNECTICUT DEPARTMENT OF TRANSPORTATION	SIGNATURE/ BLOCK:	PROJECT TITLE: ROADWAY IMPROVEMENTS ROUTE ZZ A ROAD AND B STREET	TOWN: A TOWN IN CT	PROJECT NO. 000-999
								DRAWING TITLE: GENERAL SITE PLAN	DRAWING NO. PMT-05
								SHEET NO.	

**BEGIN STATE PROJECT NO. 000-999
STA. 11+00.00
LIMIT OF CONSTRUCTION**

INVASIVE SPECIES CONTROL
SEE NOTE A

INVASIVE SPECIES CONTROL
SEE NOTE A

**WETLAND
AREA 3**

BEGIN MODIFIED
RIPRAP SLOPE
PROTECTION AT
STA. 14+50

MATCH MARK SEE
SHEET NO. PMT-07

STACEY ROAD

ROUTE 37



**GUIDE FOR THE DEVELOPMENT OF THE
PERMIT PLAN SET**

WETLAND/WATERCOURSE IMPACT PLAN(S):

1. PLAN TO CLEARLY DEPICT TEMPORARY AND PERMANENT IMPACTS TO WETLAND AREAS (AREA ABOVE OHW) AND WATERCOURSES (BELOW OHW). TO MAINTAIN CLARITY, DO NOT SHOW EXISTING OR PROPOSED CONTOURS. AVOID SHOWING PATTERNS FOR ITEMS WHICH INTERFERE WITH CLEARLY UNDERSTANDING IMPACTS (ie. RIPRAP). CONSTRUCTION ITEM CALL-OUTS NOT REQUIRED.
2. FOR LONG LINEAR PROJECTS, THE ONLY SHEETS THAT NEED TO BE PROVIDED ARE WHERE THERE ARE IMPACTS TO REGULATED AREAS. AN INDEX SHEET SHOULD ALSO BE PROVIDED TO SHOW LOCATION OF IMPACT AREAS WITHIN THE PROJECT.
3. INCLUDE FLOOD LIMITS
4. INCLUDE WETLAND AND WATERCOURSE IMPACT TABLE (VALUES CAN BE ROUNDED UP)
5. NOTE TO CONTRACTOR FOR RESTRICTION OF WORK IN REGULATED AREA(S).
6. WETLAND LIMITS IN BOLD (NOT SCREENED)
7. CALL-OUT LIMITS OF IMPACT. LIMITS IF IMPACT SHOULD BE CLEARLY SHOWN AND MAY OR MAY NOT COINCIDE WITH THE R.O.W. LINE OR EASEMENT LINE.
8. LIMITS OF IMPACT SHOULD BE DEFINED BASED ON ENOUGH SPACE FOR THE CONTRACTOR TO PERFORM THE WORK. THE DESIGNER SHOULD CAREFULLY CONSIDER HOW THE PROJECT MAY BE CONSTRUCTED AND PROVIDE ENOUGH AREA TO ALLOW THE CONTRACTOR THE ABILITY FOR MINOR VARIATION IN CONSTRUCTION METHODS. UTILITY IMPACTS AS PART OF THE PROJECT SHOULD BE EVALUATED AND INCLUDED. IN ADDITION, ENSURE ENOUGH AREA FOR THE CONTRACTOR TO CONFIGURE ANY STORMWATER CONTROL AS NEEDED FOR THE CONSTRUCTION OF THE PROJECT.
9. CALL-OUT SCS
10. APPROPRIATE LEGEND AND INCLUDE NOTE REGARDING D.O.T. SUBMITTALS FOR REVISIONS
11. PLAN DATE (LATEST REVISION DATE OF SHEET. DATES DO NOT NEED TO MATCH WITHIN PLAN SET)

LEGEND:

THE DEPARTMENT OF TRANSPORTATION WILL ONLY SUBMIT REVISIONS TO THE DEEP FOR CHANGES TO THE DESIGN THAT WILL EFFECT THE NOTED REGULATED AREAS.

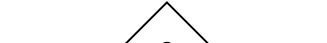
-  TEMPORARY IMPACT
-  PERMANENT IMPACT
-  SEDIMENTATION CONTROL SYSTEM (SCS)
-  STATE/FEDERAL WETLANDS

NOTE A: INVASIVE SPECIES CONTROL, STATION 11+00 LT TO STATION 30+20 LT, WITHIN PROJECT LIMITS. APPROXIMATELY 0.30 AC. THIS SHEET

WETLAND IMPACT TABLE				
AREA #	PERMANENT		TEMPORARY	
	Area (SF)	Area (ac.)	Area (SF)	Area (ac.)
1	110	0.003	0	0
2	0	0	0	0
3	5,425	0.125	90	0.002
4	350	0.008	0	0
5	605	0.014	0	0
6	295	0.007	1,540	0.036
7	90	0.002	1,470	0.034
TOTAL	6,875	0.159	3,100	0.072

NOTE:

THE CONTRACTOR SHALL NOT WORK WITHIN THE LIMITS OF THE WETLANDS AND WATERCOURSES WITH THE EXCEPTION OF THOSE AREAS DELINEATED AS TEMPORARY OR PERMANENT IMPACTS TO THE WETLANDS AND WATERCOURSE. ALL DISTURBED AREAS SHALL BE RESTORED.

ENVIRONMENTAL PERMIT PLANS

PLAN DATE: **AUGUST 12, 2016**

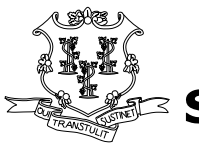
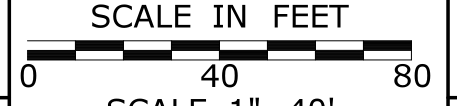
		DESIGNER/DRAFTER:	 <p>STATE OF CONNECTICUT DEPARTMENT OF TRANSPORTATION</p>	SIGNATURE/ BLOCK:	PROJECT TITLE: ROADWAY IMPROVEMENTS ROUTE ZZ A ROAD AND B STREET	TOWN: A TOWN IN CT	PROJECT NO. 000-999
		CHECKED BY:	 <p>SCALE IN FEET SCALE 1"=40'</p>			DRAWING TITLE: WETLAND IMPACT PLAN	DRAWING NO. PMT-06
REV. DATE	REVISION DESCRIPTION	SHEET NO.	Plotted Date: 12/30/2016	Filename: \\VH\MSH_ENV_PMT-6.DGN			SHEET NO.

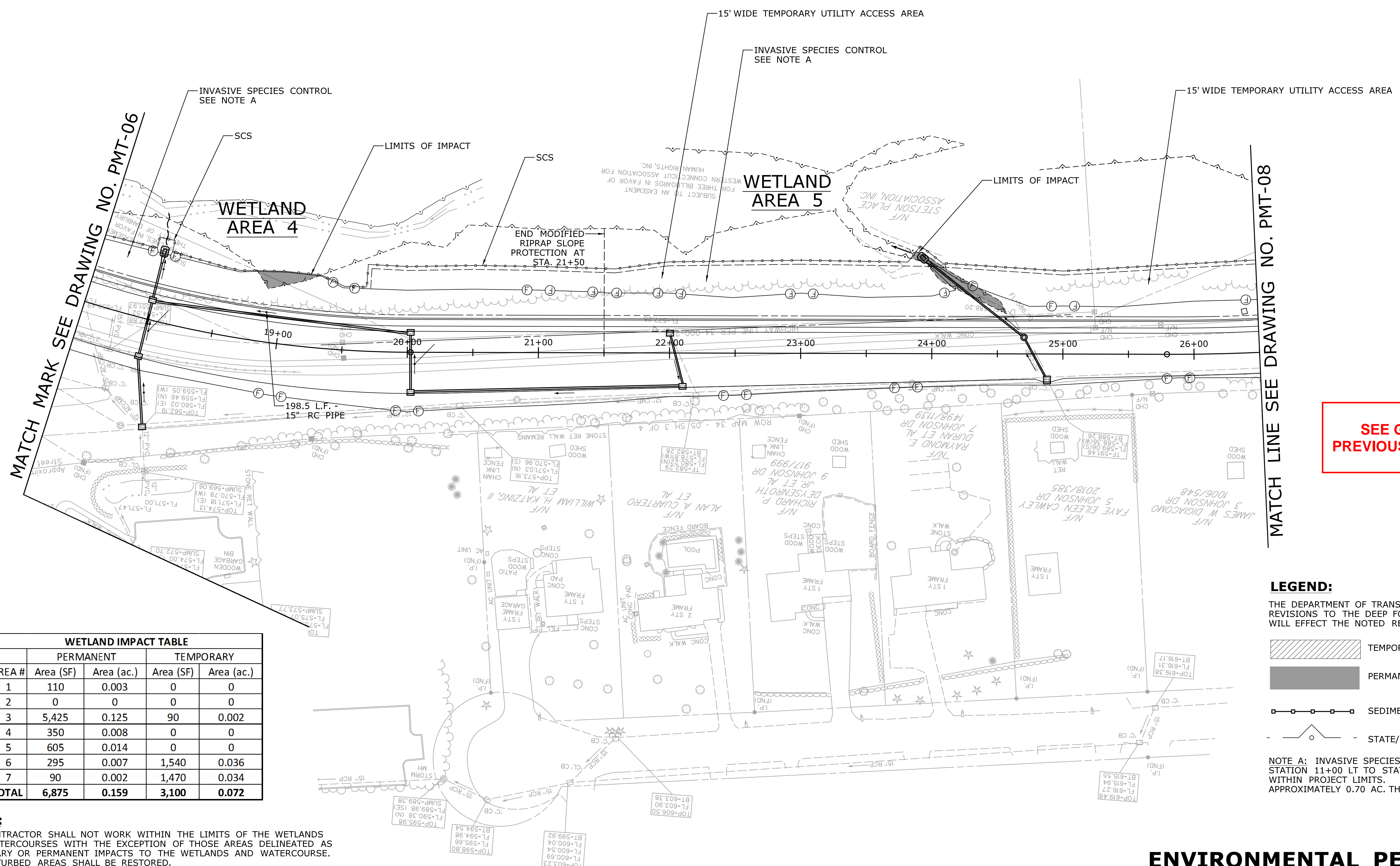
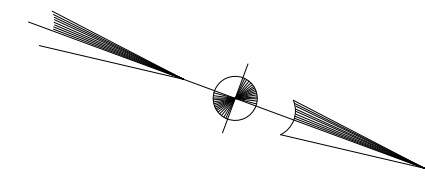

SEE GUIDANCE ON PREVIOUS SHEET (PMT-06)

WETLAND IMPACT TABLE				
AREA #	PERMANENT		TEMPORARY	
	Area (SF)	Area (ac.)	Area (SF)	Area (ac.)
1	110	0.003	0	0
2	0	0	0	0
3	5,425	0.125	90	0.002
4	350	0.008	0	0
5	605	0.014	0	0
6	295	0.007	1,540	0.036
7	90	0.002	1,470	0.034
TOTAL	6,875	0.159	3,100	0.072

NOTE:
 THE CONTRACTOR SHALL NOT WORK WITHIN THE LIMITS OF THE WETLANDS AND WATERCOURSES WITH THE EXCEPTION OF THOSE AREAS DELINEATED AS TEMPORARY OR PERMANENT IMPACTS TO THE WETLANDS AND WATERCOURSE. ALL DISTURBED AREAS SHALL BE RESTORED.

LEGEND:
 THE DEPARTMENT OF TRANSPORTATION WILL ONLY SUBMIT REVISIONS TO THE DEEP FOR CHANGES TO THE DESIGN THAT WILL EFFECT THE NOTED REGULATED AREAS.

- TEMPORARY IMPACT
- PERMANENT IMPACT
- SEDIMENTATION CONTROL SYSTEM (SCS)
- STATE/FEDERAL WETLANDS

NOTE A: INVASIVE SPECIES CONTROL, STATION 11+00 LT TO STATION 30+20 LT, WITHIN PROJECT LIMITS. APPROXIMATELY 0.70 AC. THIS SHEET





ENVIRONMENTAL PERMIT PLANS

PLAN DATE: **AUGUST 12, 2016**

		DESIGNER/DRAFTER: _____ CHECKED BY: _____	 STATE OF CONNECTICUT DEPARTMENT OF TRANSPORTATION	SIGNATURE/BLOCK: _____	PROJECT TITLE: ROADWAY IMPROVEMENTS ROUTE ZZ A ROAD AND B STREET	TOWN: A TOWN IN CT	PROJECT NO. 000-999 DRAWING NO. PMT-07 SHEET NO.
REV. DATE REVISION DESCRIPTION SHEET NO.	THE INFORMATION, INCLUDING ESTIMATED QUANTITIES OF WORK SHOWN ON THESE SHEETS IS BASED ON LIMITED INVESTIGATIONS BY THE STATE AND IS IN NO WAY WARRANTED TO INDICATE THE CONDITIONS OF ACTUAL QUANTITIES OF WORK WHICH WILL BE REQUIRED.	Plotted Date: 12/30/2016	SCALE IN FEET 0 40 80 SCALE 1"=40'	Filename: ...VHW_MSH_ENV_PMT-7.DGN	WETLAND IMPACT PLAN		

LEGEND:

THE DEPARTMENT OF TRANSPORTATION WILL ONLY SUBMIT REVISIONS TO THE DEEP FOR CHANGES TO THE DESIGN THAT WILL EFFECT THE NOTED REGULATED AREAS.

-  TEMPORARY IMPACT
-  PERMANENT IMPACT
-  SEDIMENTATION CONTROL SYSTEM (SCS)
-  STATE/FEDERAL WETLANDS

NOTE A: INVASIVE SPECIES CONTROL, STATION 11+00 LT TO STATION 30+20 LT, WITHIN PROJECT LIMITS. APPROXIMATELY 0.30 AC. THIS SHEET

SEE GUIDANCE ON PREVIOUS SHEET (PMT-06)

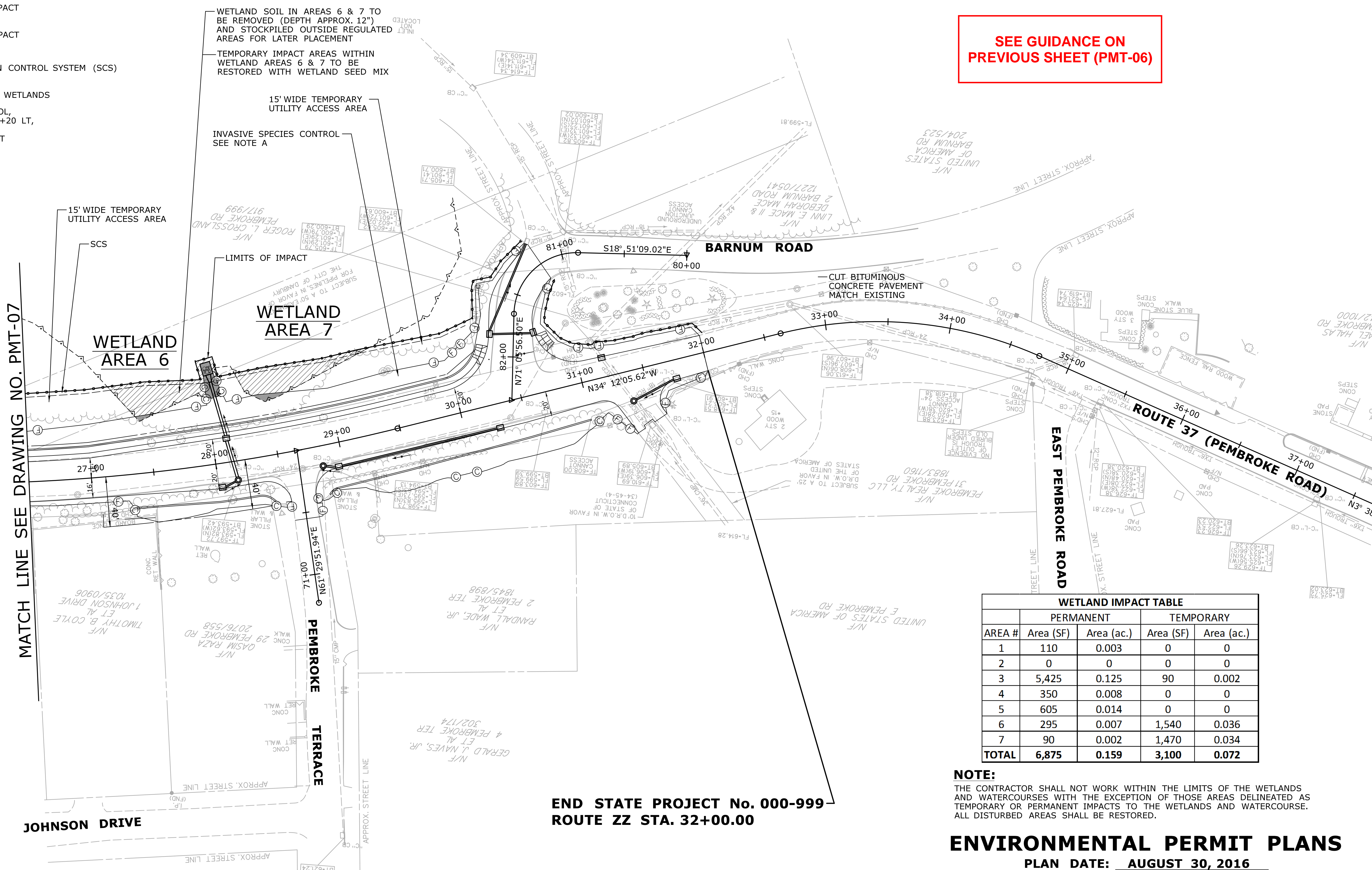

WETLAND IMPACT TABLE				
AREA #	PERMANENT		TEMPORARY	
	Area (SF)	Area (ac.)	Area (SF)	Area (ac.)
1	110	0.003	0	0
2	0	0	0	0
3	5,425	0.125	90	0.002
4	350	0.008	0	0
5	605	0.014	0	0
6	295	0.007	1,540	0.036
7	90	0.002	1,470	0.034
TOTAL	6,875	0.159	3,100	0.072

NOTE:
THE CONTRACTOR SHALL NOT WORK WITHIN THE LIMITS OF THE WETLANDS AND WATERCOURSES WITH THE EXCEPTION OF THOSE AREAS DELINEATED AS TEMPORARY OR PERMANENT IMPACTS TO THE WETLANDS AND WATERCOURSE. ALL DISTURBED AREAS SHALL BE RESTORED.

ENVIRONMENTAL PERMIT PLANS
PLAN DATE: **AUGUST 30, 2016**

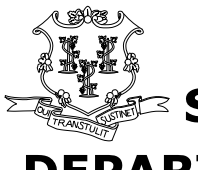
	THE INFORMATION, INCLUDING ESTIMATED QUANTITIES OF WORK SHOWN ON THESE SHEETS IS BASED ON LIMITED INVESTIGATIONS BY THE STATE AND IS IN NO WAY WARRANTED TO INDICATE THE CONDITIONS OF ACTUAL QUANTITIES OF WORK WHICH WILL BE REQUIRED.	DESIGNER/DRAFTER: CHECKED BY: SCALE IN FEET SCALE 1"=40' Plotted Date: 12/30/2016	 STATE OF CONNECTICUT DEPARTMENT OF TRANSPORTATION Filename: ...VHW_MSH_ENV_PMT-8.DGN	SIGNATURE/ BLOCK: PROJECT TITLE: ROADWAY IMPROVEMENTS ROUTE ZZ A ROAD AND B STREET	TOWN: A TOWN IN CT DRAWING TITLE: WETLAND IMPACT PLAN	PROJECT NO. 000-999 DRAWING NO. PMT-08 SHEET NO.
REV.	DATE	REVISION DESCRIPTION	SHEET NO.			

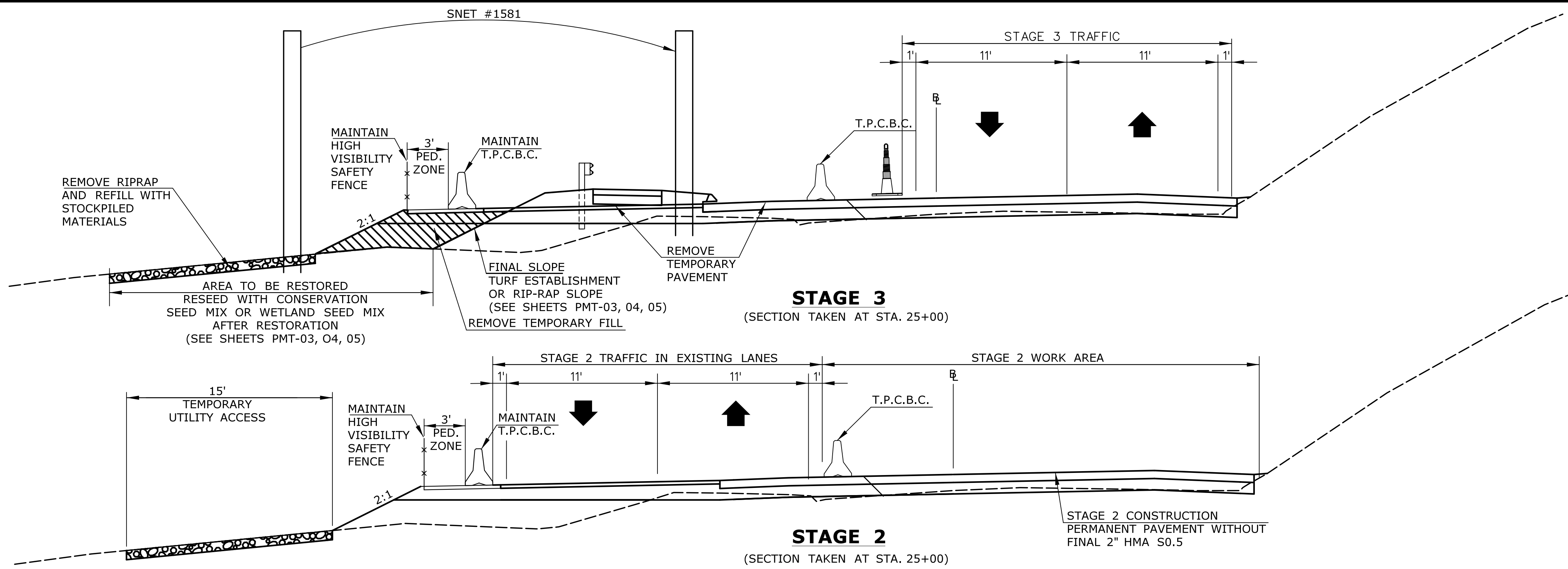

DETAILS TO BE SHOWN ARE FOR WORK ASSOCIATED WITH THE REGULATED AREAS

RESTORATION OF DISTURBED AREAS

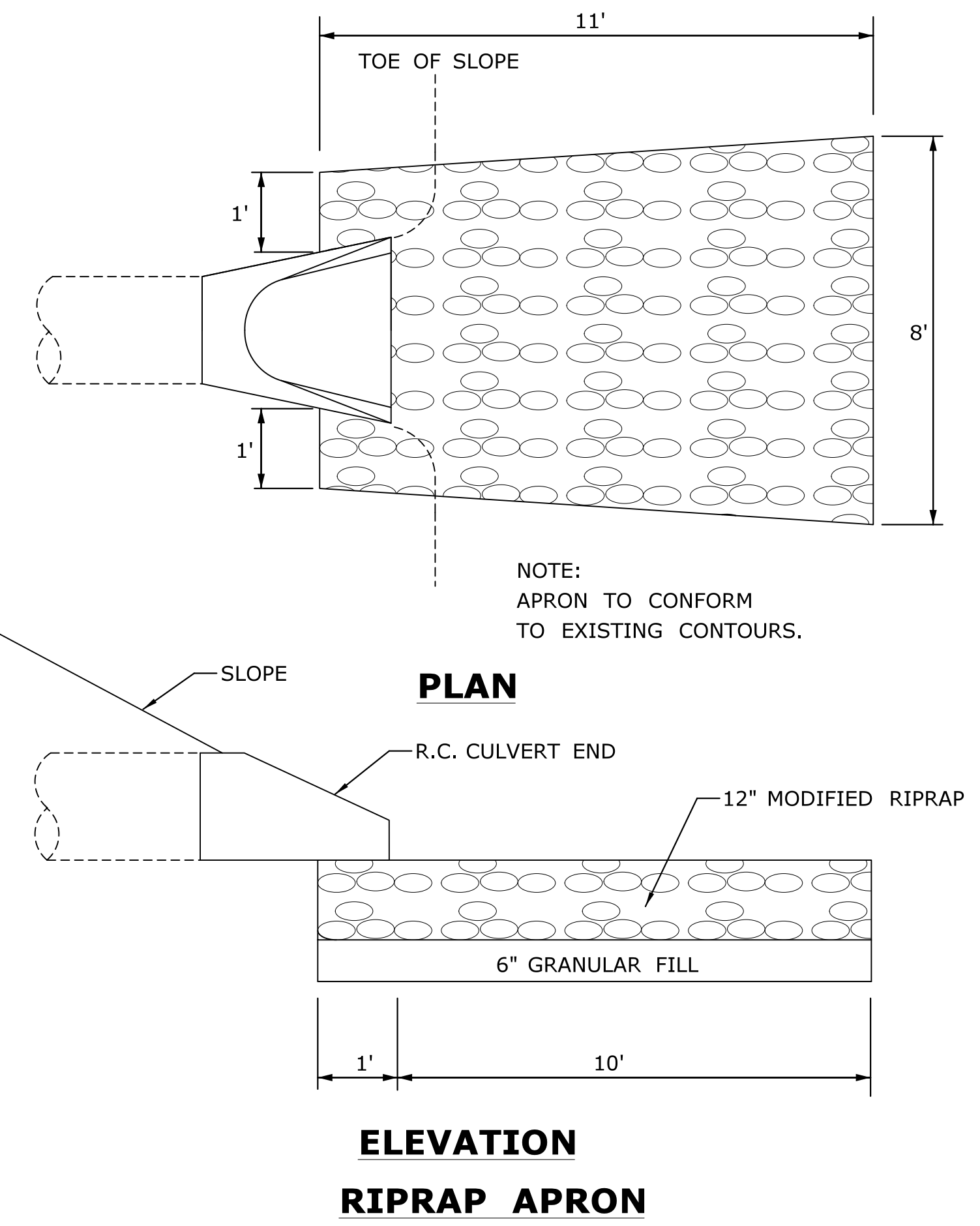
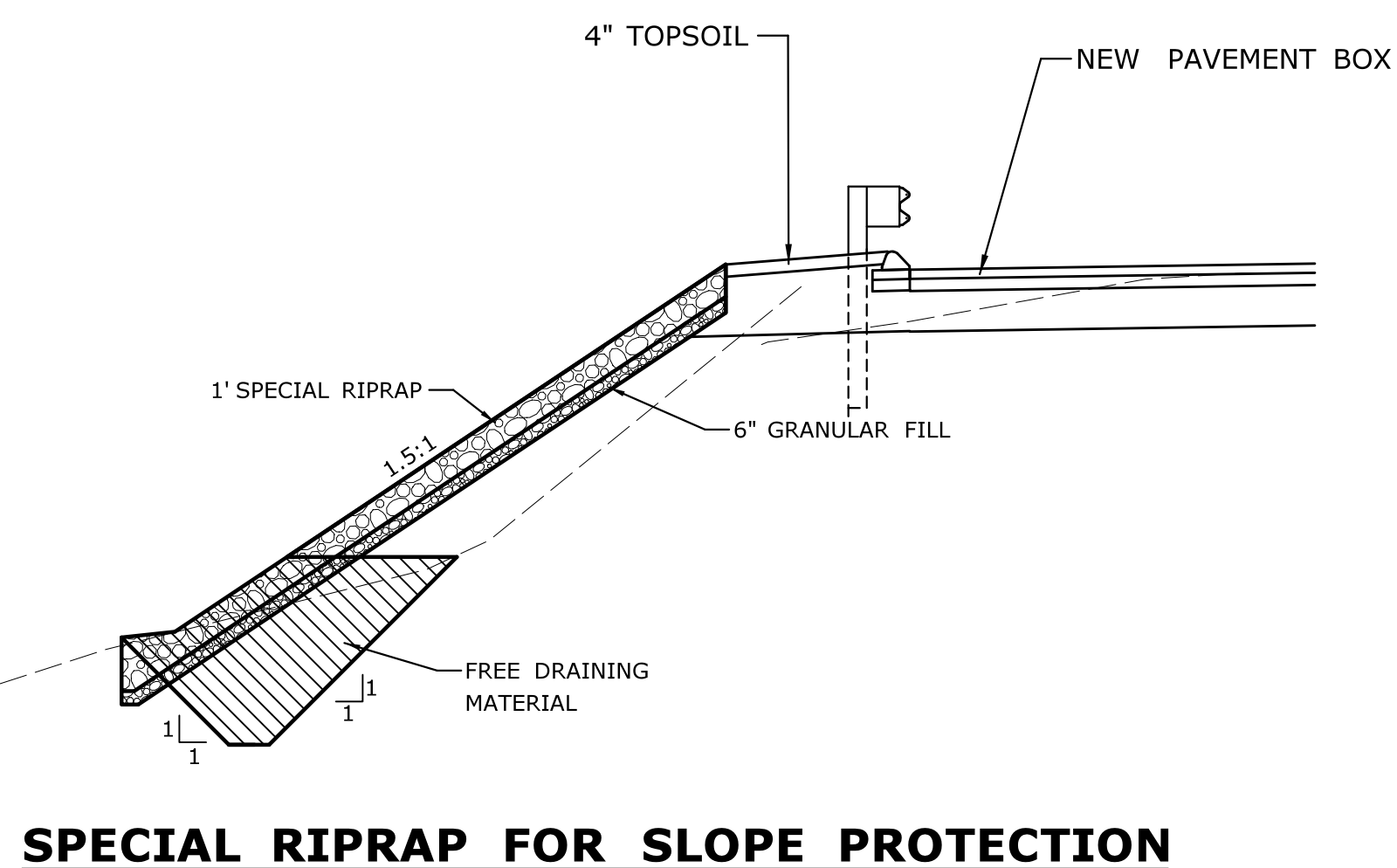
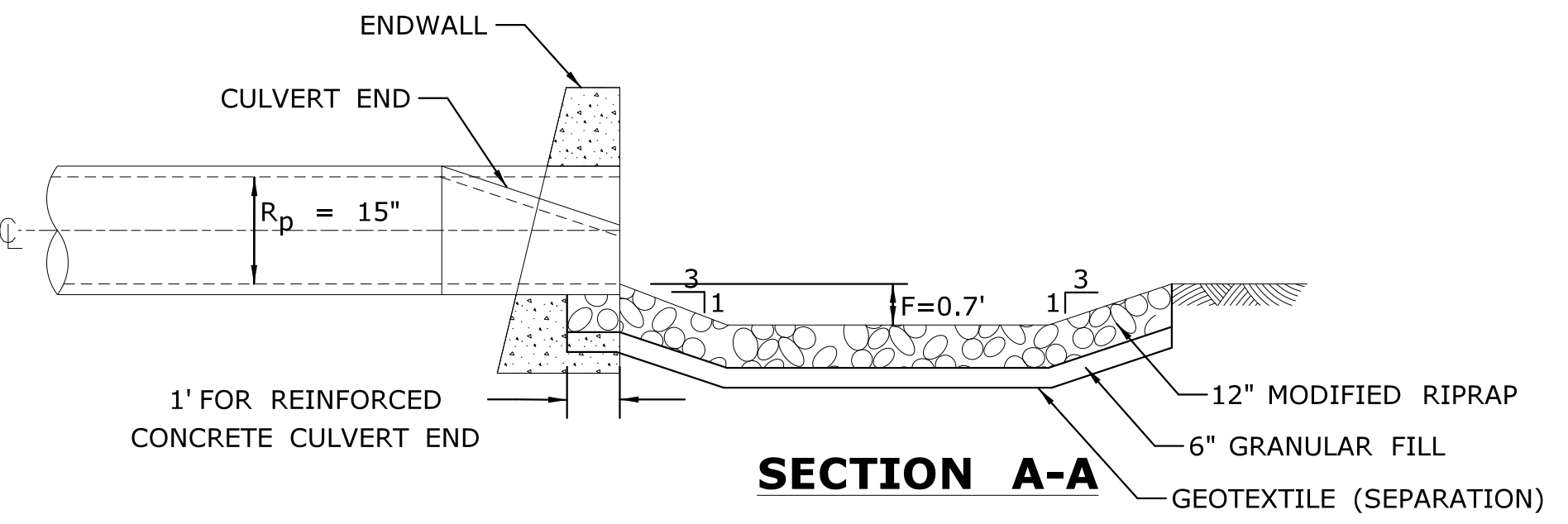
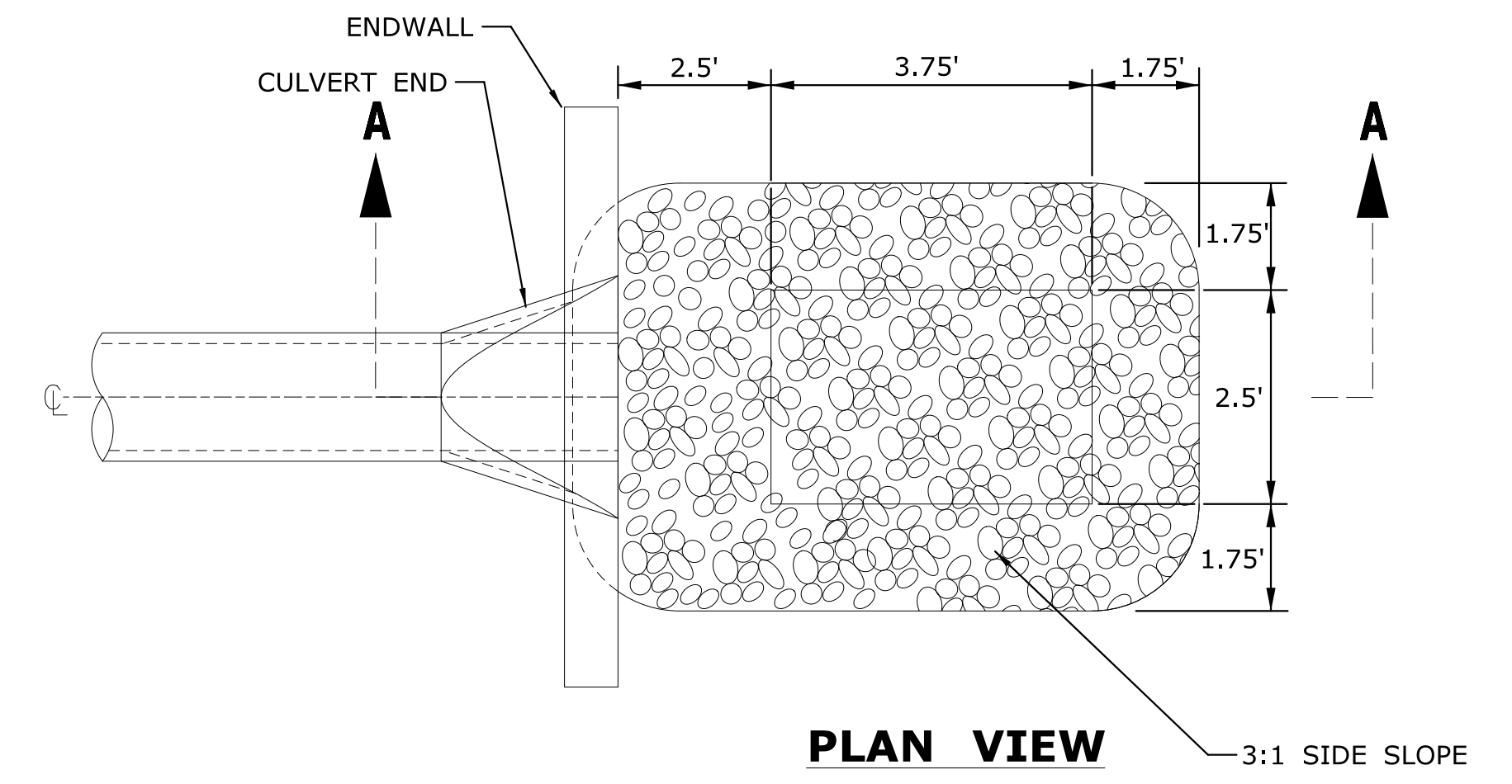

ENVIRONMENTAL PERMIT PLANS

PLAN DATE: AUGUST 12, 2016

<table border="1" style="width: 100%; border-collapse: collapse;"> <tr><td>REV.</td><td>DATE</td><td>REVISION DESCRIPTION</td><td>SHEET NO.</td></tr> <tr><td> </td><td> </td><td> </td><td> </td></tr> <tr><td> </td><td> </td><td> </td><td> </td></tr> <tr><td> </td><td> </td><td> </td><td> </td></tr> <tr><td> </td><td> </td><td> </td><td> </td></tr> <tr><td> </td><td> </td><td> </td><td> </td></tr> <tr><td> </td><td> </td><td> </td><td> </td></tr> <tr><td> </td><td> </td><td> </td><td> </td></tr> </table>	REV.	DATE	REVISION DESCRIPTION	SHEET NO.																													<p>Plotted Date: 12/30/2016</p>	<p>DESIGNER/DRAFTER: -</p> <p>CHECKED BY: -</p>	<p>STATE OF CONNECTICUT DEPARTMENT OF TRANSPORTATION</p> <p>Filename: ...VHW_MSH_MDS_PMT-9.dgn</p>	<p>SIGNATURE/BLOCK: -</p>	<p>PROJECT TITLE:</p> <p>ROADWAY IMPROVEMENTS ROUTE ZZ A ROAD AND B STREET</p>	<p>TOWN:</p> <p>A TOWN IN CT</p> <p>DRAWING TITLE:</p> <p>MISCELLANEOUS DETAILS</p>	<p>PROJECT NO.</p> <p>000-999</p> <p>DRAWING NO.</p> <p>PMT-09</p> <p>SHEET NO.</p>
REV.	DATE	REVISION DESCRIPTION	SHEET NO.																																				