REMOVAL OF TRAFFIC SIGNALS ON ROUTE 9
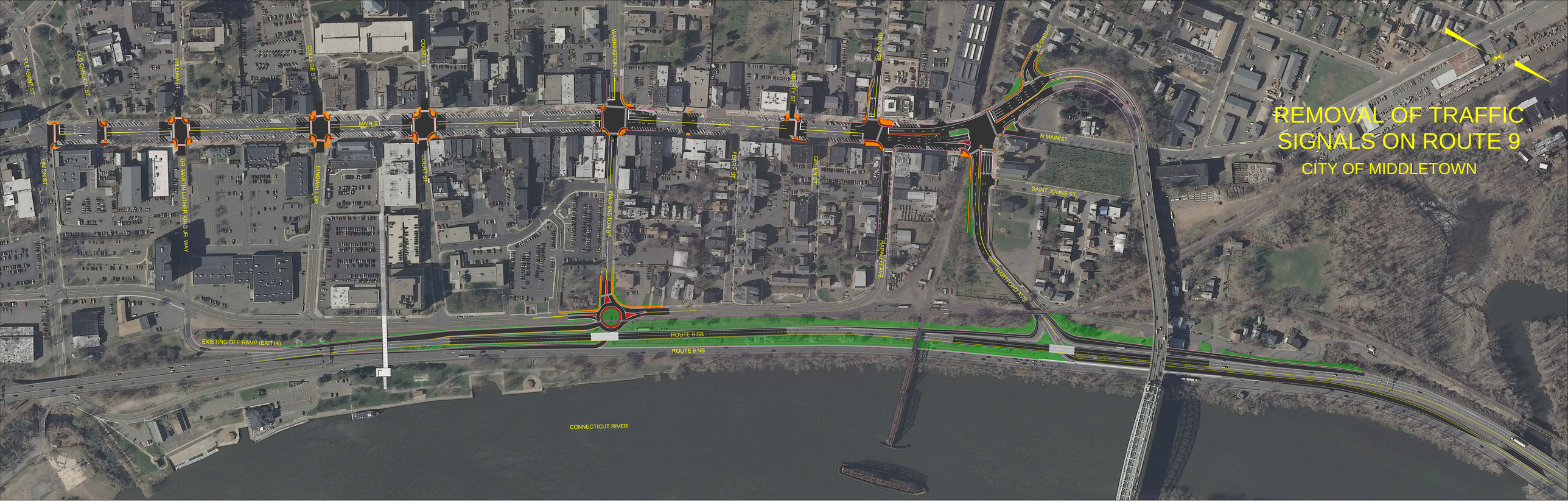
CITY OF MIDDLETOWN