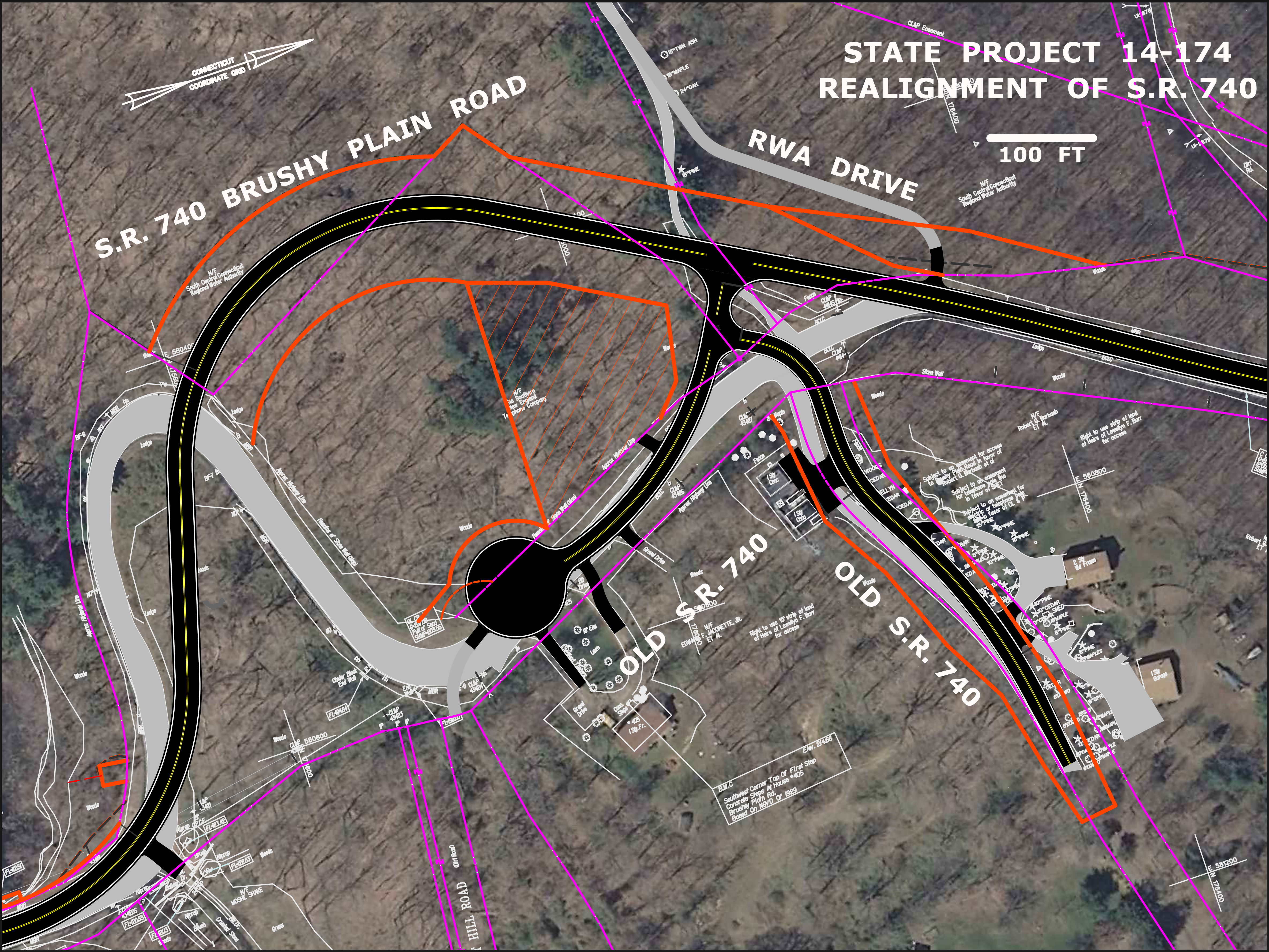
STATE PROJECT 14-174
REALIGNMENT OF S.R. 740
100 FT
CONNECTICUT COORDINATE GRID
S.R. 740 BRUSHY PLAIN ROAD
RWA DRIVE
OLD S.R. 740
OLD S.R. 740
HILL ROAD
(Dirt Road)
N/F South Central Connecticut Regional Water Authority
N/F South Central Connecticut Regional Water Authority
N/F The Southern New England Telephone Company
N/F Robert G. Barbash ET AL
N/F EDWARD F. JACONETTE, JR. ET AL
N/F MOSHE SHAKE
CL&P Easement
Right to use strip of land of Heirs of Lewellyn F. Burr for access
Right to use 15' strip of land of Heirs of Lewellyn F. Burr for access
Subject to an easement for access to Brushy Plain Road in favor of Robert G. Barbash et al
Subject to an easement for telephone pole line in favor of SNET
Subject to an easement for electric or telephone pole line in favor of CL & P
Approx Highway Line
Remains of Stone Wall (Map)
Stone Wall
Cinder Block End Wall
Gravel Drive
Lawn
2 Sty Wd Frame
1 Sty Garage
1 Sty Conc
#405 1 Sty.Fr.
B.M.C Southwest Corner Top Of First Step Concrete Steps At House #405 Brushey Plain Rd. Based On NGVD Of 1929
Elev. 214.66
GL CB G-204.08 Full of Sand SUMP-203.55
E 580400
E 580800
E 581200
N 176400
N 176800
FL-112.51
FL-119.64
FL-120.55
FL-121.13
FL-122.63
FL-123.42
FL-196.00
Woods
Ledge
Riprap
Brush
Grass
Crushed Stone