

Accident, Md.

Washington, D.C.

Everett C. Weitzell, Program Analyst
Rural Electrification Adm.

- 3/30/50-- 50 FP-1435 *C. mollissima* } for planting in
 50 FP-#1314 do. } Garrett Co., Md.
 50 FP-1316 G do. }
- 4/13/50-- 30 FP-1225A do (66037)
- 9/22/50-- The smaller trees "survived quite well"
 but the larger trees died severely at
 inspection house. & so only about
 75% survived.
- 4/10/51 - 50 FP-1362 *C. mol.* x *C. dentata* ♀, hybrids
- 4/11/51 - 100 FP-1514 *C. mollissima*

Alexandria, Va.

E. C. Weitzell

605 N. Overlook Drive

- 4/11/49 - 25 FP-378 *Quercus acutissima*
 25 ♀-8 Chestnut hybrid
 50 FP-1235 *Castanea mollissima*
 25 FP-1268A " "

5/12/49--Map in file. Planted in Garrett County, Maryland

ALFA VISTA, MARYLAND

JAMES H. STARKEY, JR.
9053 Montgomery Drive

9/23/49--6 grafted Chinese chestnut trees.

The labels had been lost from these trees, so
there is no record of what they are. They came
from six different places in the planting, so we think
that most of them must be different. -- GFG

Annapolis, Md.

Adrian Bond,

Md. State Forester

1951-50 #58602 seedlings from Savannah (Willer)

Md.,

Annapolis - (20 miles west, on South River)

Anthony Muto

2132 R Street NW.

4/18/49 - 5 FP-318 - Mollissima - Amer. hybrids
open pollinated, F₂ genera-
tion.

Annapolis, Md. W-1951
Arthur Mitchell (former owner: W. H. Teas)

11/3/47 - attached are photos sent in by Md. State
Forests & Parks.

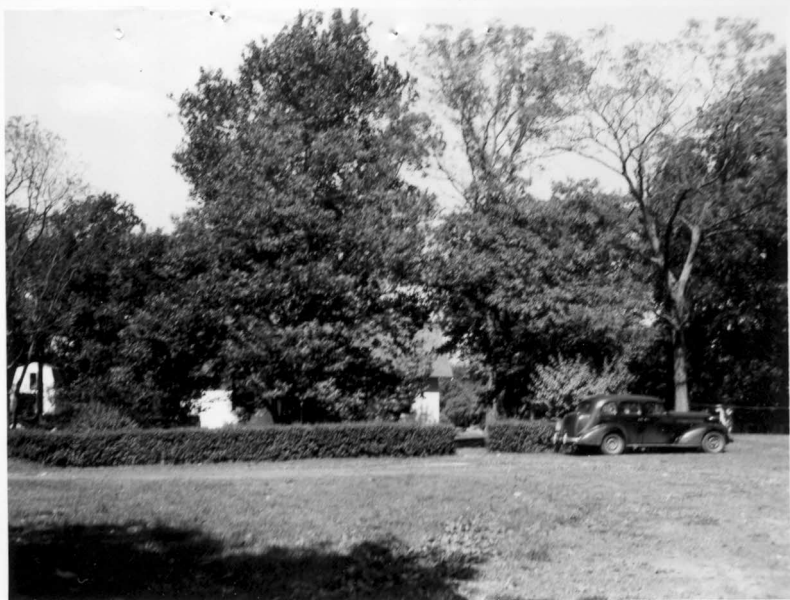



Seed mimeo. sent '44

Town: Annapolis

State: Maryland

Name: ~~G. H. Teas (deceased)~~

~~Sharp point~~

Voevil Memo Sent 1948

RFD 2, ANNAPOLIS, Md.

~~P. O. Box 57~~

Castanea mollissima

No. of Trees: 134

S.P.I.No. 58602

Date shipped: 4-2-26

10/16/29 Four nuts from these mollissimas sent but too dry for planting.

1/12/31 - sent box of nuts; 1/17/31 too dry to grow. (Pearl case)

1/27/32 - No one on property, except a caretaker but get in touch with Ridgely P. Melvin, atty., Church Circle, Annapolis.

2/17/32 See G.F.S. letter this date for condition of trees.

across Severn R. bridge.

6/20/38 - Trees examined by J.D. Miller, making good growth.

Town: Annapolis, Md.

CASTANEA crenata

Owner: W. H. Teas

FPI No. 72885 or Origin:

Address: "Sharp point"

Number of trees: 6 (1929)

Caretaker:

If several trees, make separate

Address:

cards for each, using this outline.

Age: Ht.: DBH: Nuts: Quan.: Size: Qual.:

C. B. present: Location: Age of cankers:

Description:

Other pathological symptoms:

Average twig growth preceding year: this year:

Site and growing conditions poor fair good

REMARKS

Noted by:

Date

(On reverse side sketch location of trees and number each 1,2,3 etc.)

Annapolis Maryland

B. Pfeiffer

11/3/47 B. Pfeiffer enclosed of ~~Chinese~~
Chinese Chestnut trees which were
planted on the Wm. H. Tice's property.
The property was sold to Arthur
Mitchell, who now owns it

Arnold, Maryland

Dr. Amos F. Hutchins

1951 - Has in past received trees from
Dr. Herbert C. Fooks

SHIP: Deliver

FROM:

Bell orchard

ORDER DATE:

Feb. 25, 1953

FOR:

Mr. Harold Leishler
Brighton Dam
Ashton, Maryland

DIVISION OF
PLANT EXPLORATION AND INTRODUCTION
BUREAU OF PLANT INDUSTRY,
SOILS AND AGRICULTURAL ENGINEERING
BELTSVILLE, MARYLAND

EXPRESS ADDRESS:

6 - Chinese chestnut seedlings (FP-1498)

WT. OF SHIPMENT _____ LBS.

NOTE: REPORT TO BELTSVILLE IF MATERIAL DOES NOT ARRIVE IN GOOD CONDITION.