

Title Sheet Work Flow

To use this work flow you must already know how to make a cut sheet in MicroStation V8.

1. Start with a new file.
2. Browse out to attach CT_Sheet_Civil.dgn seed located in the CT_Standards\Standards\seed\2007.

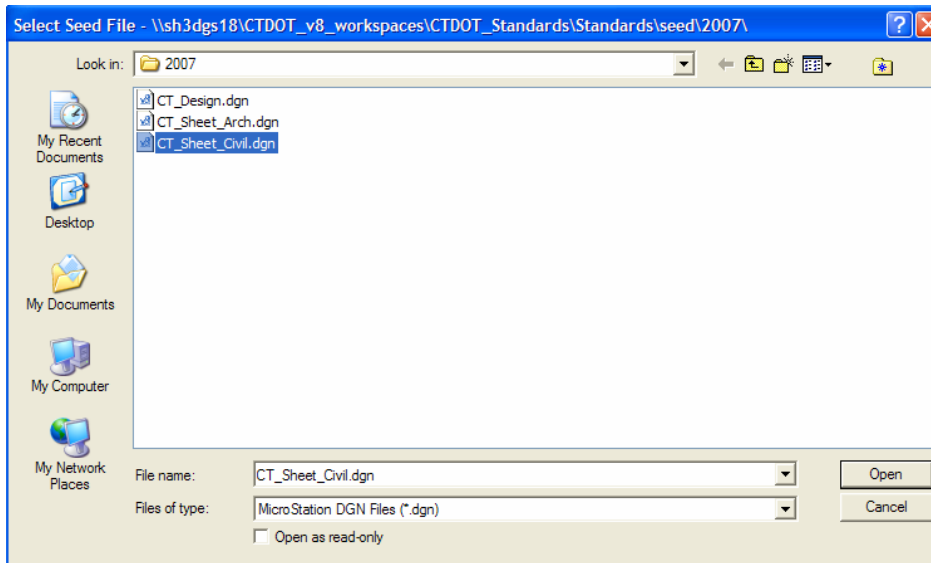

3. Name and open the new file.
4. Open the model box and click on the icon for the transient shape.

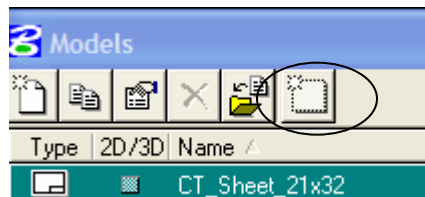

5. Next check the box on for Display Sheet Layout and data point into the dgn. File.

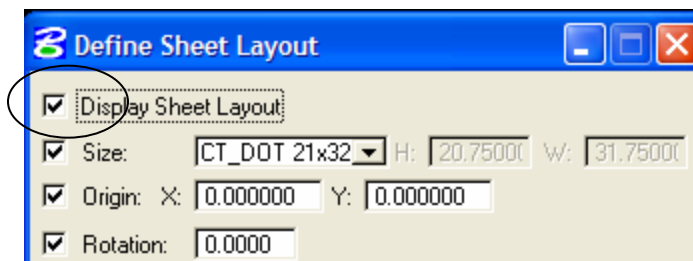

6. The transient shape will appear on your screen.

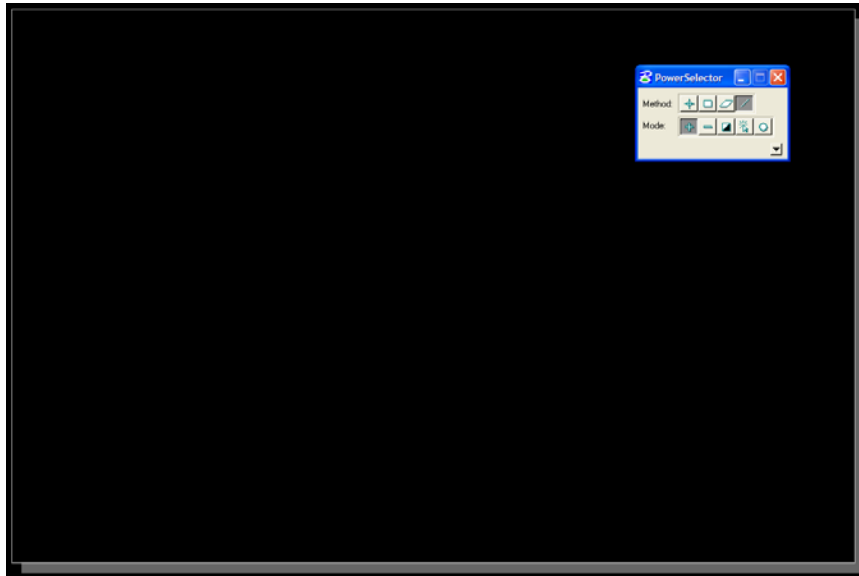

7. Click the cell icon within MicroStation.

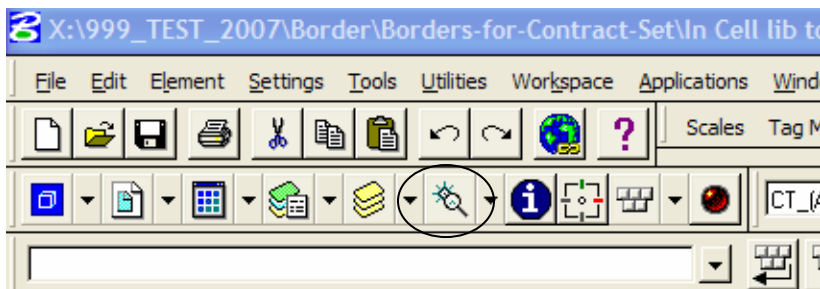

8. Attach CT_Standards\Standards\cell\2007\CT_Borders_Contract.cel.

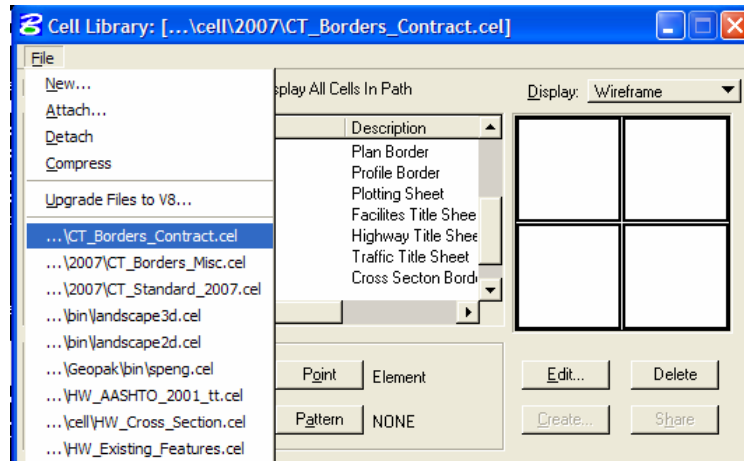

9. Select the Title sheet cell for your discipline, then click the Placement button.

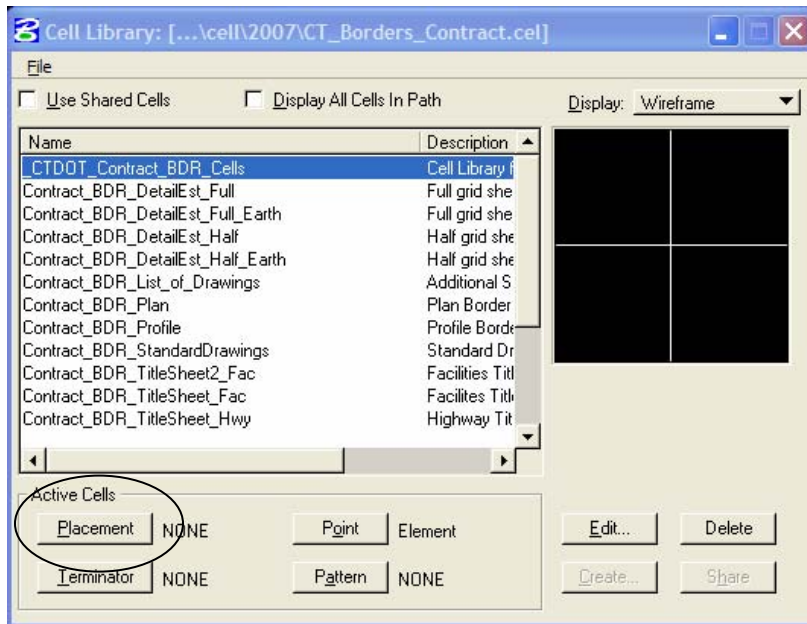

10. Click on the place cell icon within Micro Station.



11. Place the Title Sheet cell at the bottom left corner of the transient shape.

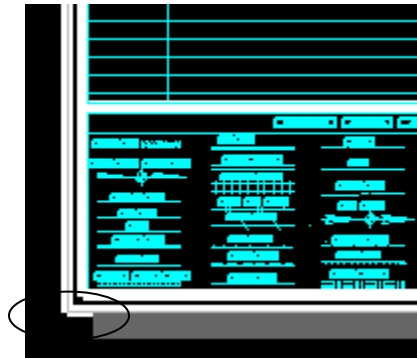

12. Fill in the 4 tags located within the Title Sheet.

CONNECTICUT DEPARTMENT OF TRANSPORTATION PLAN

FOR _____

IN THE TOWN(S) OF _____

FROM STA.	TO STA.	LENGTH	IN.
_____	_____	_____	_____
_____	_____	_____	_____
_____	_____	_____	_____
_____	_____	_____	_____
_____	_____	_____	_____

PLAN 1 in. = _____ ft.
PROFILE HOR. 1 in. = _____ ft. VERT. 1 in. = _____ ft.
CROSS SECTIONS 1 in. = _____ ft.
OTHER SCALES AS NOTED _____

FEDERAL AID PROJECT NO. _____ TO BE MAINTAINED BY _____ STATE PROJECT NO. _____
FEDERAL AID PROJECT NO. _____ TO BE MAINTAINED BY _____ STATE PROJECT NO. _____
FEDERAL AID PROJECT NO. _____ TO BE MAINTAINED BY _____ STATE PROJECT NO. _____

LIST OF DRAWING REFERENCES

NO.	DESCRIPTION	DATE	BY

LIST OF DRAWINGS

NO.	DESCRIPTION	DATE	BY

DEPARTMENT DESIGN REVIEW

13. The tags can be edited using the edit tag icon within MicroStation.



14. The edit tag window will appear, this is where you fill in you project data.

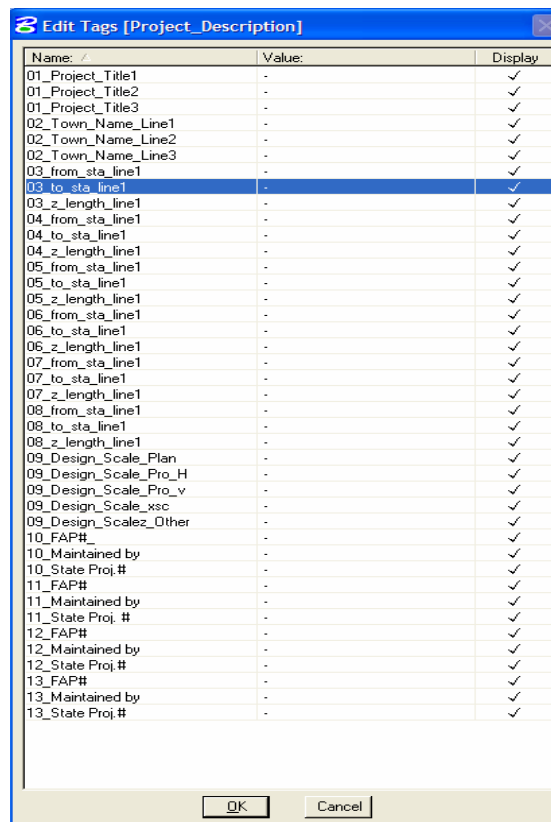

15. The different Title Sheets can still be manipulated by turning levels on or off pertinent to what pertains to your project.