

Greer, Leslie

From: Martone, Kim
Sent: Tuesday, January 13, 2015 11:50 AM
To: Hansted, Kevin
Cc: Greer, Leslie
Subject: FW: Determination Request
Attachments: Whitney Imaging CON Determination Request.PDF; Whitney Imaging CON Determination Request (B&W).PDF

From: Matthews, Rebecca [<mailto:RMatthews@wiggin.com>]
Sent: Tuesday, January 13, 2015 10:07 AM
To: Martone, Kim
Cc: Zenon Protopapas MD (zprotopapas@nhrad.com); Henri Minette (henri.minette@cdirad.com)
Subject: Determination Request

Dear Kim:

Happy New Year!

Attached is a CON determination request that will be filed today on behalf of the owners of the Whitney Imaging Center, which intend to do an internal reorganization that changes the allocation of responsibilities among the existing owners. An original of the determination request will be hand-delivered to your office, to the attention of Commissioner Mullen.

I've attached two (2) pdf files for your convenience: one is black and white and the other is in color in order to better show the organizational charts at the end.

Thank you for your assistance in this matter.

Sincerely,

Rebecca Matthews

Rebecca A. Matthews

Wiggin and Dana LLP
265 Church Street, P.O. Box 1832
New Haven, Connecticut 06508-1832
Direct: 203.498.4502 | rmatthews@wiggin.com

50 S. 16th Street, Suite 2925
Philadelphia, Pennsylvania 19102
Phone: 215.988.8310

WIGGIN AND DANA

New Haven | Stamford | New York | Hartford | Philadelphia | Greenwich | www.wiggin.com

This electronic mail (including any attachments) may contain information that is privileged, confidential, and/or otherwise protected under applicable law from disclosure to anyone other than its intended recipient(s). Any dissemination or use of this electronic mail or its contents (including any attachments) by persons other than the intended recipient(s) is strictly prohibited. If you have received this message in error, please notify the sender or **Wiggin and Dana LLP** at **203-498-4400** immediately and then delete the original message (including any attachments) in its entirety. We take steps to protect against viruses and other malicious code but advise you to carry out your own checks and precautions as we accept no liability for any which remain. We may monitor electronic mail sent to and from our server(s) to ensure regulatory compliance to protect our clients and business.

Disclosure under U.S. IRS Circular 230: **Wiggin and Dana LLP** informs you that any tax advice contained in this communication (including any attachments) was not intended or written to be used, and cannot be used, for the purpose of avoiding federal tax related penalties or promoting, marketing or recommending to another party any transaction or matter addressed herein.



State of Connecticut Office of Health Care Access CON Determination Form Form 2020

All persons who are requesting a determination from OHCA as to whether a CON is required for their proposed project must complete this Form 2020. The completed form should be submitted to the Director of the Office of Health Care Access, 410 Capitol Avenue, MS#13HCA, P.O. Box 340308, Hartford, Connecticut 06134-0308.

SECTION I. PETITIONER INFORMATION

If this proposal has more than two Petitioners, please attach a separate sheet, supplying the same information for each Petitioner in the format presented in the following table.

Please see separate sheet for additional Petitioner.

	Petitioner #1	Petitioner #2
Full Legal Name	Southern Connecticut Imaging Centers, LLC	New Haven Radiology Associates, P.C.
Doing Business As	Whitney Imaging Center	N/A
Name of Parent Corporation	Whitney Imaging Center, LLC and Insight Health Corp.	N/A
Petitioner's Mailing Address, if Post Office (PO) Box, include a street mailing address for Certified Mail	2200 Whitney Avenue Suite 120 Hamden, CT 06518	11 Lunar Drive Woodbridge, CT 06525
What is the Petitioner's Status: P for profit and NP for Nonprofit	P (Profit)	P (Profit)

Contact Person at Facility , including Title/Position: This Individual at the facility will be the Petitioner's Designee to receive all correspondence in this matter.	Henri Minette, General Counsel	Zenon Protopapas, M.D. President
Contact Person's Mailing Address, if PO Box, include a street mailing address for Certified Mail	c/o Mara Newell 2200 Whitney Avenue Suite 120 Hamden, CT 06518	11 Lunar Drive Woodbridge, CT 06525
Contact Person's Telephone Number	(952) 738-4814	(203) 298-9085
Contact Person's Fax Number	(952) 847-1152	(203) 298-9106
Contact Person's e-mail Address	henri.minette@cdirad.com	zprotopapas@nhrad.com

SECTION II. GENERAL PROPOSAL INFORMATION

a. Proposal/Project Title:

Change in Allocation of Responsibilities Among Existing Owners of Whitney Imaging Center

b. Estimated Total Project Cost:

There are no capital costs in connection with this project.

c. Location of proposal, identifying Street Address, Town and Zip Code:

Whitney Imaging Center provides MRI, CT, nuclear imaging, ultrasound and general radiography (x-ray) services at 2200 Whitney Avenue, Suite 120, Hamden, Connecticut 06518. General radiography (x-ray) services are also available at 2543 Dixwell Avenue, Suite 100 Hamden, Connecticut 06518.

- d. List each town this project is intended to serve:

The following towns are served by Whitney Imaging Center: Hamden, North Haven, North Branford, Cheshire, Wallingford, New Haven, East Haven and West Haven.

- e. Estimated starting date for the project:

March 1, 2015

SECTION IV. PROPOSAL DESCRIPTION

Please provide a description of the proposed project, highlighting each of its important aspects, on at least one, but not more than two separate 8.5" X 11" sheets of paper. At a minimum each of the following elements need to be addressed, if applicable:

1. If applicable, identify the types of services currently provided and provide a copy of each Department of Public Health license held by the Petitioner.
2. Identify the types of services that are being proposed and what DPH licensure categories will be sought, if applicable.
3. Identify the current population served and the target population to be served.

Please see description attached.

SECTION V. AFFIDAVIT

(Each Petitioner must submit a completed Affidavit.)

Petitioner: Southern Connecticut Imaging Centers, LLC

Project Title: Change in Allocation of Responsibilities Among Existing Owners
of Whitney Imaging Center

I, Rick Long, President and Chief Operating Officer
(Name) (Position – CEO or CFO)

of Insight Health Corp., Member of Southern Connecticut Imaging Centers, LLC
(Organization Name)

being duly sworn, depose and state that the information provided in this CON Determination form is true and accurate to the best of my knowledge.

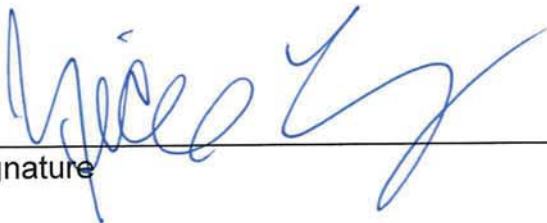
 1-7-15
Signature Date

Subscribed and sworn to before me on January 7, 2015

 
Notary Public/Commissioner of Superior Court

My commission expires: 1/31/16

SECTION V. AFFIDAVIT

(Each Petitioner must submit a completed Affidavit.)

Petitioner: New Haven Radiology Associates, P.C.

Project Title: Change in Allocation of Responsibilities Among Existing Owners
of Whitney Imaging Center

I, Zenon Protopapas, M.D., President
(Name) (Position – CEO or CFO)

of New Haven Radiology Associates, P.C. being duly sworn,
(Organization Name)

depose and state that the information provided in this CON Determination form is true and accurate to the best of my knowledge.



Signature

Date

1/5/2015

Subscribed and sworn to before me on January 5, 2015

Stacey K. Hipp
Notary Public/Commissioner of Superior Court

My commission expires: 7/31/2018

SECTION IV: PROPOSAL DESCRIPTION

Background and Types of Services Provided by Petitioners: Southern Connecticut Imaging Centers, LLC (“SCIC”) operates a multi-modality imaging center in Hamden known as the Whitney Imaging Center (the “Center”).¹ Services provided include MRI, CT, nuclear imaging, ultrasound and radiography (x-ray). As a free-standing imaging center, the Center is not required to be licensed by the State of Connecticut, Department of Public Health.

SCIC is a joint venture between Insight Health Corp. (“Insight”) and Whitney Imaging Center, LLC (the “Physician LLC”), each with a fifty percent (50%) ownership interest. The Physician LLC is owned by four (4) radiologists, who also constitute the sole shareholders of New Haven Radiology Associates, P.C. (“NHRA”). Professional radiology services at the Center are provided NHRA. Operational management of the Center is provided by Insight.

The Center’s two (2) MRIs (one fixed and one mobile) and CT scanner were approved by OHCA pursuant to the following Docket Numbers:

Fixed 1.5T Open MRI	Docket Number 99-520 and Docket Number 09-31429-WVR
Mobile 1.5T Open MRI	Docket Number 01-561
16-Slice CT Scanner	Docket Number 96-1000 and Docket Number 03-30002-WVR

Summary of Proposal: NHRA provides professional radiology services at various locations in Connecticut, including the Center. NHRA radiologists are board certified to provide a broad range of radiology services, including certain specialty radiology services such as pain management radiology services and ultra-sound guided biopsy procedures.

Although NHRA radiologists own fifty percent (50%) of SCIC (through their ownership of the Physician LLC), SCIC has historically billed for services at the Center as an “independent diagnostic testing facility” or “IDTF” rather than as part of NHRA’s radiology practice. As payor rules have evolved, however, certain specialty radiology services may only be billed by a radiology practice. Accordingly, in light of the broad range of services provided by NHRA, the parties propose to have NHRA bill for the services provided at the Center. This change in billing will be more reflective of the current levels of oversight provided by NHRA, as well as both the diagnostic and procedural services that historically have been provided by NHRA at its other locations.

This change would permit NHRA to provide a full array of services at the Center, including pain management radiology services and ultra-sound guided biopsy procedures, consistent with services that NHRA has provided at other locations and that

¹ An additional site, known as Whitney Imaging Center West is located at 2543 Dixwell Avenue, Suite 100, in Hamden. Services at that location are limited to general radiography (x-ray).

radiologists typically provide throughout the State. Because IDTFs and radiology office-based services typically have similar charges, this will result in enhanced access for patients without significant added costs to patients or to payors.

In order to facilitate the change in billing, the current owners of the Center plan to reallocate responsibilities among themselves. Insight will still provide general management oversight, and NHRA will continue to provide all professional radiology services. Billing, however, will be performed by NHRA and services will be billed under NHRA's provider numbers and contracts, rather than those of SCIC.

Because of the overlap in ownership of the Physician LLC and NHRA, and the existing arrangements between the Center and NHRA, this change will not result in any effective transfer of ownership of imaging equipment. In fact, the imaging equipment will remain the property of the Center and financial terms will be adjusted among the parties to reflect the new billing arrangement. No new parties are involved in the arrangement and the change of billing responsibility will not result in any new party acquiring any interest in any imaging equipment for which a certificate of need ("CON") is required.

Charts depicting the current and proposed allocations of responsibilities are set forth in Exhibit A.

Population Served: The current population served includes patients from the towns of Hamden, North Haven, North Branford, Cheshire, Wallingford, New Haven, East Haven and West Haven. The target population and current payor mix are not expected to change as a result of the proposed internal reallocation of responsibilities.

Benefits/Conclusion: Services currently provided at the Center will continue in the same manner, but will be billed by NHRA. With NHRA billing, additional needed services can be provided at the Center that could not be provided otherwise due to the current inability to receive reimbursement for such services. There will be no change in the physical locations of services, facilities or equipment and no changes in the service areas, target populations to be served or current payor mix. Because charges for IDTFs and physician offices are comparable, there is not expected to be any material impact on payors; nor is there expected to be any adverse impact on patient access as co-pays are similarly comparable. No new equipment will be added in the service area, so the proposed change will have no impact on other providers. Accordingly, the Petitioners respectfully request confirmation that the internal reallocation of responsibilities can be consummated without a CON.

EXHIBIT A

Current and Proposed Allocation of Responsibilities

Current:

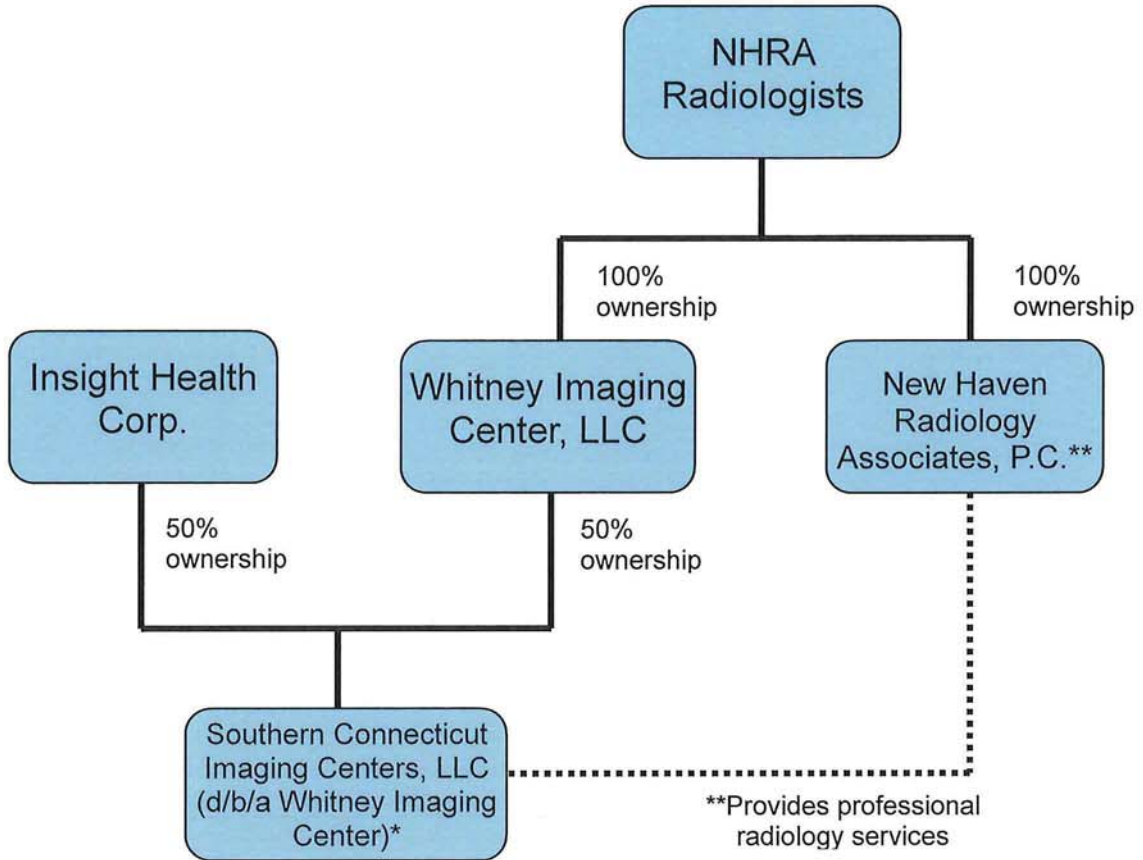

*Owns imaging equipment, including MRIs and CT and bills for services

**Provides professional radiology services

Proposed:

Changes from the current allocation of responsibilities are noted in **red** text, with deletions ~~stricken through~~ and additions underlined.

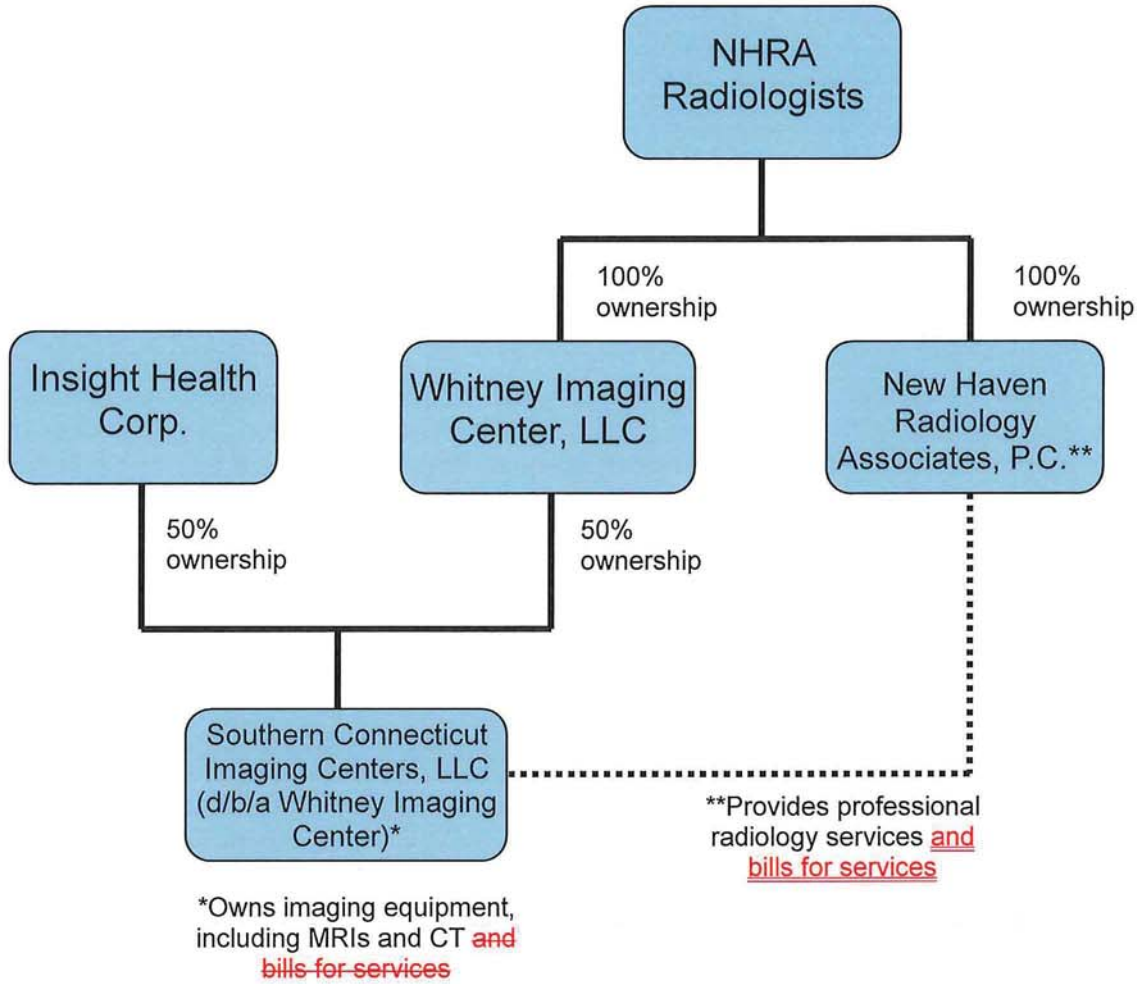

WIGGIN AND DANA

Counsellors at Law

Wiggin and Dana LLP
One Century Tower
P.O. Box 1832
New Haven, Connecticut
06508-1832
www.wiggin.com

Rebecca A. Matthews
203.498.4502
203.782.2889 fax
rmatthews@wiggin.com

January 13, 2015

VIA EMAIL AND HAND-DELIVERY

The Honorable Jewel Mullen
Commissioner
Department of Public Health
Office of Health Care Access
410 Capitol Avenue
Hartford, CT 06134

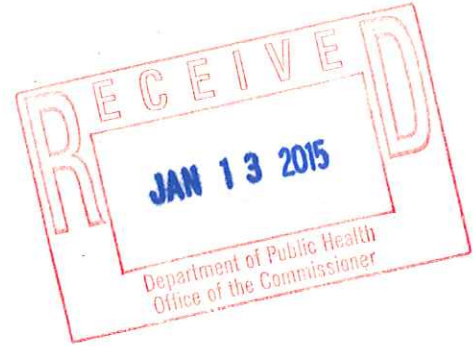

***Re: Certificate of Need Determination Request:
Change in Allocation of Responsibilities Among Existing Owners of Whitney
Imaging Center***

Dear Commissioner Mullen:

Enclosed please find a Determination Request on Form 2020 filed on behalf of the existing owners of Whitney Imaging Center.

Please feel free to contact Zenon Protopapas or Henri Minette if you have any questions. Thank you in advance for your assistance with this Determination Request.

Sincerely,

A handwritten signature in blue ink, appearing to be "Rebecca A. Matthews".

Rebecca A. Matthews

RAM:

Enclosure



**State of Connecticut
Office of Health Care Access
CON Determination Form
Form 2020**

All persons who are requesting a determination from OHCA as to whether a CON is required for their proposed project must complete this Form 2020. The completed form should be submitted to the Director of the Office of Health Care Access, 410 Capitol Avenue, MS#13HCA, P.O. Box 340308, Hartford, Connecticut 06134-0308.

SECTION I. PETITIONER INFORMATION

If this proposal has more than two Petitioners, please attach a separate sheet, supplying the same information for each Petitioner in the format presented in the following table.

Please see separate sheet for additional Petitioner.

	Petitioner #1	Petitioner #2
Full Legal Name	Southern Connecticut Imaging Centers, LLC	New Haven Radiology Associates, P.C.
Doing Business As	Whitney Imaging Center	N/A
Name of Parent Corporation	Whitney Imaging Center, LLC and Insight Health Corp.	N/A
Petitioner's Mailing Address, if Post Office (PO) Box, include a street mailing address for Certified Mail	2200 Whitney Avenue Suite 120 Hamden, CT 06518	11 Lunar Drive Woodbridge, CT 06525
What is the Petitioner's Status: P for profit and NP for Nonprofit	P (Profit)	P (Profit)

Contact Person at Facility , including Title/Position: This Individual at the facility will be the Petitioner's Designee to receive all correspondence in this matter.	Henri Minette, General Counsel	Zenon Protopapas, M.D. President
Contact Person's Mailing Address, if PO Box, include a street mailing address for Certified Mail	c/o Mara Newell 2200 Whitney Avenue Suite 120 Hamden, CT 06518	11 Lunar Drive Woodbridge, CT 06525
Contact Person's Telephone Number	(952) 738-4814	(203) 298-9085
Contact Person's Fax Number	(952) 847-1152	(203) 298-9106
Contact Person's e-mail Address	henri.minette@cdirad.com	zprotopapas@nhrad.com

SECTION II. GENERAL PROPOSAL INFORMATION

a. Proposal/Project Title:

Change in Allocation of Responsibilities Among Existing Owners of Whitney Imaging Center

b. Estimated Total Project Cost:

There are no capital costs in connection with this project.

c. Location of proposal, identifying Street Address, Town and Zip Code:

Whitney Imaging Center provides MRI, CT, nuclear imaging, ultrasound and general radiography (x-ray) services at 2200 Whitney Avenue, Suite 120, Hamden, Connecticut 06518. General radiography (x-ray) services are also available at 2543 Dixwell Avenue, Suite 100 Hamden, Connecticut 06518.

d. List each town this project is intended to serve:

The following towns are served by Whitney Imaging Center: Hamden, North Haven, North Branford, Cheshire, Wallingford, New Haven, East Haven and West Haven.

e. Estimated starting date for the project:

March 1, 2015

SECTION IV. PROPOSAL DESCRIPTION

Please provide a description of the proposed project, highlighting each of its important aspects, on at least one, but not more than two separate 8.5" X 11" sheets of paper. At a minimum each of the following elements need to be addressed, if applicable:

1. If applicable, identify the types of services currently provided and provide a copy of each Department of Public Health license held by the Petitioner.
2. Identify the types of services that are being proposed and what DPH licensure categories will be sought, if applicable.
3. Identify the current population served and the target population to be served.

Please see description attached.

SECTION V. AFFIDAVIT

(Each Petitioner must submit a completed Affidavit.)

Petitioner: Southern Connecticut Imaging Centers, LLC

Project Title: Change in Allocation of Responsibilities Among Existing Owners
of Whitney Imaging Center

I, Rick Long, President and Chief Operating Officer
(Name) (Position – CEO or CFO)

of Insight Health Corp., Member of Southern Connecticut Imaging Centers, LLC
(Organization Name)

being duly sworn, depose and state that the information provided in this CON Determination form is true and accurate to the best of my knowledge.

 1-7-15
Signature Date

Subscribed and sworn to before me on January 7, 2015

 
Notary Public/Commissioner of Superior Court

My commission expires: 1/31/16

SECTION V. AFFIDAVIT

(Each Petitioner must submit a completed Affidavit.)

Petitioner: New Haven Radiology Associates, P.C.

Project Title: Change in Allocation of Responsibilities Among Existing Owners
of Whitney Imaging Center

I, Zenon Protopapas, M.D., President
(Name) (Position – CEO or CFO)

of New Haven Radiology Associates, P.C. being duly sworn,
(Organization Name)

depose and state that the information provided in this CON Determination form is true and accurate to the best of my knowledge.

 11/5/2015
Signature Date

Subscribed and sworn to before me on January 5, 2015

Notary Public/Commissioner of Superior Court

My commission expires: 7/31/2018

SECTION IV: PROPOSAL DESCRIPTION

Background and Types of Services Provided by Petitioners: Southern Connecticut Imaging Centers, LLC ("SCIC") operates a multi-modality imaging center in Hamden known as the Whitney Imaging Center (the "Center").¹ Services provided include MRI, CT, nuclear imaging, ultrasound and radiography (x-ray). As a free-standing imaging center, the Center is not required to be licensed by the State of Connecticut, Department of Public Health.

SCIC is a joint venture between Insight Health Corp. ("Insight") and Whitney Imaging Center, LLC (the "Physician LLC"), each with a fifty percent (50%) ownership interest. The Physician LLC is owned by four (4) radiologists, who also constitute the sole shareholders of New Haven Radiology Associates, P.C. ("NHRA"). Professional radiology services at the Center are provided NHRA. Operational management of the Center is provided by Insight.

The Center's two (2) MRIs (one fixed and one mobile) and CT scanner were approved by OHCA pursuant to the following Docket Numbers:

Fixed 1.5T Open MRI	Docket Number 99-520 and Docket Number 09-31429-WVR
Mobile 1.5T Open MRI	Docket Number 01-561
16-Slice CT Scanner	Docket Number 96-1000 and Docket Number 03-30002-WVR

Summary of Proposal: NHRA provides professional radiology services at various locations in Connecticut, including the Center. NHRA radiologists are board certified to provide a broad range of radiology services, including certain specialty radiology services such as pain management radiology services and ultra-sound guided biopsy procedures.

Although NHRA radiologists own fifty percent (50%) of SCIC (through their ownership of the Physician LLC), SCIC has historically billed for services at the Center as an "independent diagnostic testing facility" or "IDTF" rather than as part of NHRA's radiology practice. As payor rules have evolved, however, certain specialty radiology services may only be billed by a radiology practice. Accordingly, in light of the broad range of services provided by NHRA, the parties propose to have NHRA bill for the services provided at the Center. This change in billing will be more reflective of the current levels of oversight provided by NHRA, as well as both the diagnostic and procedural services that historically have been provided by NHRA at its other locations.

This change would permit NHRA to provide a full array of services at the Center, including pain management radiology services and ultra-sound guided biopsy procedures, consistent with services that NHRA has provided at other locations and that

¹ An additional site, known as Whitney Imaging Center West is located at 2543 Dixwell Avenue, Suite 100, in Hamden. Services at that location are limited to general radiography (x-ray).

radiologists typically provide throughout the State. Because IDTFs and radiology office-based services typically have similar charges, this will result in enhanced access for patients without significant added costs to patients or to payors.

In order to facilitate the change in billing, the current owners of the Center plan to reallocate responsibilities among themselves. Insight will still provide general management oversight, and NHRA will continue to provide all professional radiology services. Billing, however, will be performed by NHRA and services will be billed under NHRA's provider numbers and contracts, rather than those of SCIC.

Because of the overlap in ownership of the Physician LLC and NHRA, and the existing arrangements between the Center and NHRA, this change will not result in any effective transfer of ownership of imaging equipment. In fact, the imaging equipment will remain the property of the Center and financial terms will be adjusted among the parties to reflect the new billing arrangement. No new parties are involved in the arrangement and the change of billing responsibility will not result in any new party acquiring any interest in any imaging equipment for which a certificate of need ("CON") is required.

Charts depicting the current and proposed allocations of responsibilities are set forth in Exhibit A.

Population Served: The current population served includes patients from the towns of Hamden, North Haven, North Branford, Cheshire, Wallingford, New Haven, East Haven and West Haven. The target population and current payor mix are not expected to change as a result of the proposed internal reallocation of responsibilities.

Benefits/Conclusion: Services currently provided at the Center will continue in the same manner, but will be billed by NHRA. With NHRA billing, additional needed services can be provided at the Center that could not be provided otherwise due to the current inability to receive reimbursement for such services. There will be no change in the physical locations of services, facilities or equipment and no changes in the service areas, target populations to be served or current payor mix. Because charges for IDTFs and physician offices are comparable, there is not expected to be any material impact on payors; nor is there expected to be any adverse impact on patient access as co-pays are similarly comparable. No new equipment will be added in the service area, so the proposed change will have no impact on other providers. Accordingly, the Petitioners respectfully request confirmation that the internal reallocation of responsibilities can be consummated without a CON.

EXHIBIT A

Current and Proposed Allocation of Responsibilities

Current:

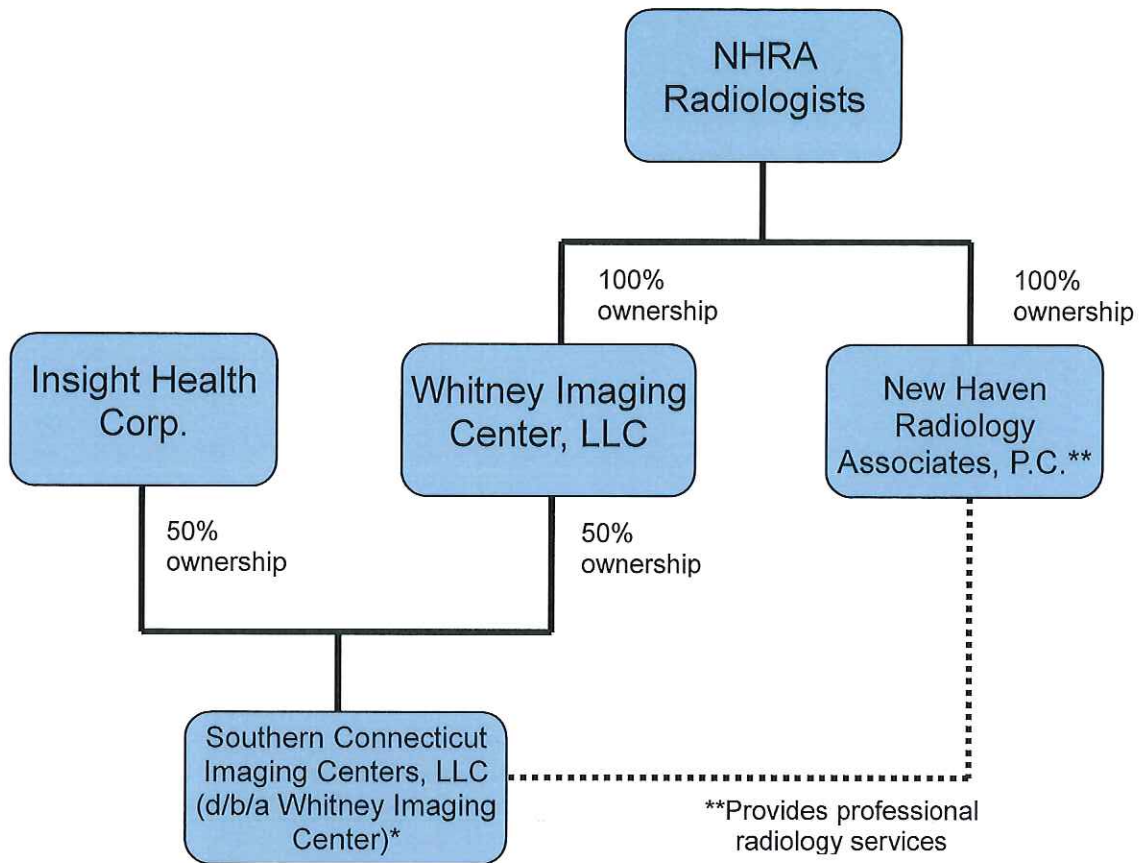

*Owns imaging equipment, including MRIs and CT and bills for services

Proposed:

Changes from the current allocation of responsibilities are noted in **red** text, with deletions ~~stricken through~~ and additions underlined.

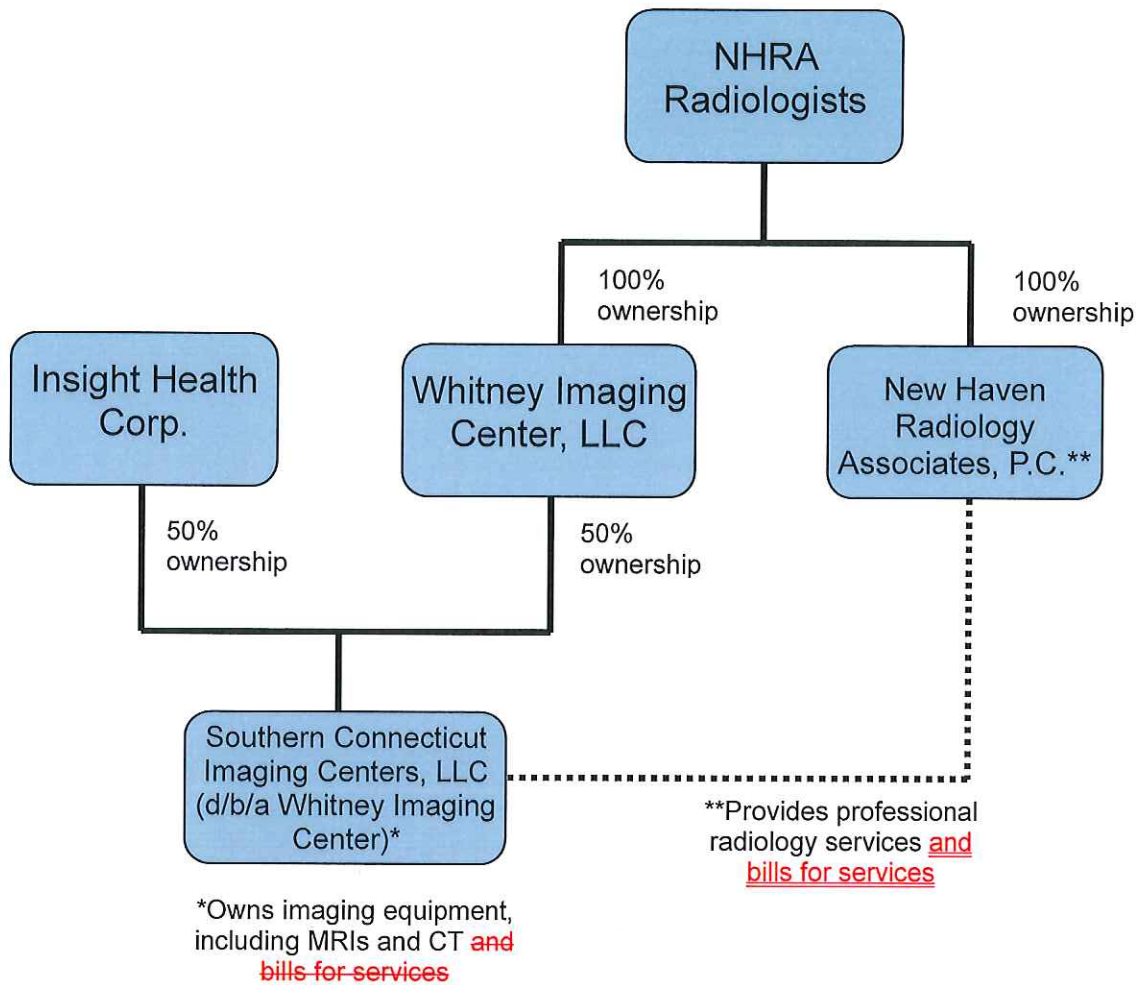

Greer, Leslie

From: Hansted, Kevin
Sent: Thursday, January 15, 2015 3:14 PM
To: Greer, Leslie
Subject: FW: 15-31970-DTR

Leslie, please add this to the record.

Thanks,

Kevin T. Hansted
Staff Attorney
Department of Public Health
Office of Health Care Access
410 Capitol Ave., MS #13HCA
P.O. Box 340308
Hartford, CT 06134
Phone: 860-418-7044

CONFIDENTIALITY NOTICE: This email and any attachments are for the exclusive and confidential use of the intended recipient. If you are not the intended recipient, please do not read, distribute or take action in reliance on this message. If I have sent you this message in error, please notify me immediately by return email and promptly delete this message and any attachments from your computer system. We do not waive attorney-client or work product privilege by the transmission of this message.

From: Matthews, Rebecca [<mailto:RMatthews@wiggins.com>]
Sent: Thursday, January 15, 2015 3:07 PM
To: Hansted, Kevin
Subject: RE: 15-31970-DTR

Hi Kevin:

Happy New Year! I hope you got some well-deserved time off.

The names of the various entities are a bit confusing. The facility – which is owned by Southern Connecticut Imaging Centers, LLC - goes by the d/b/a name “Whitney Imaging Center.” Southern Connecticut Imaging Centers, LLC is a joint venture between Insight Health Corp. and Whitney Imaging Center, LLC. Because Whitney Imaging Center, LLC has a corporate name that is very similar to the d/b/a name of the Center, we refer to it as the “Physician LLC” in the determination request as it is the entity through which the radiologists hold their ownership interest in the Center.

I hope that this answers your question. If you have any further questions at all, or need further clarification, please do not hesitate to email or call.

Thank you, as always, for your assistance.

-Rebecca

Rebecca A. Matthews

Direct: 203.498.4502 | rmatthews@wiggin.com

WIGGIN AND DANA

New Haven | Stamford | New York | Hartford | Philadelphia | Greenwich | www.wiggin.com

From: Hansted, Kevin [<mailto:Kevin.Hansted@ct.gov>]

Sent: Thursday, January 15, 2015 2:52 PM

To: Matthews, Rebecca

Subject: 15-31970-DTR

Hi Rebecca,

I am in receipt of your determination request on behalf of Southern Connecticut Imaging Centers, LLC and New Haven Radiology Associates, P.C. In the first paragraph of the Proposal Description it mentions "Whitney Imaging Center (the "Center")" and in the second paragraph it mentions "Whitney Imaging Center, LLC (the "Physician LLC")". Are these the same entities? If so, is there a reason why you gave them different abbreviations?

Thank you,

Kevin T. Hansted
Staff Attorney
Department of Public Health
Office of Health Care Access
410 Capitol Ave., MS #13HCA
P.O. Box 340308
Hartford, CT 06134
Phone: 860-418-7044

CONFIDENTIALITY NOTICE: This email and any attachments are for the exclusive and confidential use of the intended recipient. If you are not the intended recipient, please do not read, distribute or take action in reliance on this message. If I have sent you this message in error, please notify me immediately by return email and promptly delete this message and any attachments from your computer system. We do not waive attorney-client or work product privilege by the transmission of this message.

This electronic mail (including any attachments) may contain information that is privileged, confidential, and/or otherwise protected under applicable law from disclosure to anyone other than its intended recipient(s). Any dissemination or use of this electronic mail or its contents (including any attachments) by persons other than the intended recipient(s) is strictly prohibited. If you have received this message in error, please notify the sender or **Wiggin and Dana LLP** at **203-498-4400** immediately and then delete the original message (including any attachments) in its entirety. We take steps to protect against viruses and other malicious code but advise you to carry out your own checks and precautions as we accept no liability for any which remain. We may monitor electronic mail sent to and from our server(s) to ensure regulatory compliance to protect our clients and business.

Disclosure under U.S. IRS Circular 230: **Wiggin and Dana LLP** informs you that any tax advice contained in this communication (including any attachments) was not intended or written to be used, and cannot be used, for the purpose of avoiding federal tax related penalties or promoting, marketing or recommending to another party any transaction or matter addressed herein.

Greer, Leslie

From: Hansted, Kevin
Sent: Friday, January 16, 2015 9:58 AM
To: Greer, Leslie
Cc: Martone, Kim
Subject: FW: 15-31970-DTR

Please add to the record

Kevin T. Hansted
Staff Attorney
Department of Public Health
Office of Health Care Access
410 Capitol Ave., MS #13HCA
P.O. Box 340308
Hartford, CT 06134
Phone: 860-418-7044

CONFIDENTIALITY NOTICE: This email and any attachments are for the exclusive and confidential use of the intended recipient. If you are not the intended recipient, please do not read, distribute or take action in reliance on this message. If I have sent you this message in error, please notify me immediately by return email and promptly delete this message and any attachments from your computer system. We do not waive attorney-client or work product privilege by the transmission of this message.

From: Matthews, Rebecca [mailto:RMatthews@wiggin.com]
Sent: Friday, January 16, 2015 9:46 AM
To: Hansted, Kevin
Subject: RE: 15-31970-DTR

Hi Kevin:

No other person, physician or provider will acquire any interest in the imaging equipment. The imaging equipment will remain under the ownership of Southern Connecticut Imaging Centers, LLC.

Thank you again for your prompt attention to this request. Should you need anything further, let me know.

-Rebecca

Rebecca A. Matthews
Direct: 203.498.4502 | rmatthews@wiggin.com

WIGGIN AND DANA
New Haven | Stamford | New York | Hartford | Philadelphia | Greenwich | www.wiggin.com

From: Hansted, Kevin [mailto:Kevin.Hansted@ct.gov]
Sent: Friday, January 16, 2015 9:40 AM

To: Matthews, Rebecca
Subject: FW: 15-31970-DTR

Just to be more specific, no other person, physician or provider will acquire an interest in the imaging equipment, correct?

Kevin T. Hansted
Staff Attorney
Department of Public Health
Office of Health Care Access
410 Capitol Ave., MS #13HCA
P.O. Box 340308
Hartford, CT 06134
Phone: 860-418-7044

CONFIDENTIALITY NOTICE: This email and any attachments are for the exclusive and confidential use of the intended recipient. If you are not the intended recipient, please do not read, distribute or take action in reliance on this message. If I have sent you this message in error, please notify me immediately by return email and promptly delete this message and any attachments from your computer system. We do not waive attorney-client or work product privilege by the transmission of this message.

From: Hansted, Kevin
Sent: Friday, January 16, 2015 9:34 AM
To: 'Matthews, Rebecca'
Subject: RE: 15-31970-DTR

Hi Rebecca,

One more question. I understand that no new parties will acquire an interest in the imaging equipment currently owned by the Center. However, will any of the existing entities specified in the determination request gain an interest in the imaging equipment as a result of the proposal?

Kevin T. Hansted
Staff Attorney
Department of Public Health
Office of Health Care Access
410 Capitol Ave., MS #13HCA
P.O. Box 340308
Hartford, CT 06134
Phone: 860-418-7044

CONFIDENTIALITY NOTICE: This email and any attachments are for the exclusive and confidential use of the intended recipient. If you are not the intended recipient, please do not read, distribute or take action in reliance on this message. If I have sent you this message in error, please notify me immediately by return email and promptly delete this message and any attachments from your computer system. We do not waive attorney-client or work product privilege by the transmission of this message.

From: Matthews, Rebecca [<mailto:RMatthews@wiggins.com>]
Sent: Thursday, January 15, 2015 3:07 PM
To: Hansted, Kevin
Subject: RE: 15-31970-DTR

Hi Kevin:

Happy New Year! I hope you got some well-deserved time off.

The names of the various entities are a bit confusing. The facility – which is owned by Southern Connecticut Imaging Centers, LLC - goes by the d/b/a name “Whitney Imaging Center.” Southern Connecticut Imaging Centers, LLC is a joint venture between Insight Health Corp. and Whitney Imaging Center, LLC. Because Whitney Imaging Center, LLC has a corporate name that is very similar to the d/b/a name of the Center, we refer to it as the “Physician LLC” in the determination request as it is the entity through which the radiologists hold their ownership interest in the Center.

I hope that this answers your question. If you have any further questions at all, or need further clarification, please do not hesitate to email or call.

Thank you, as always, for your assistance.

-Rebecca

Rebecca A. Matthews

Direct: 203.498.4502 | rmatthews@wigginc.com

WIGGIN AND DANA

New Haven | Stamford | New York | Hartford | Philadelphia | Greenwich | www.wigginc.com

From: Hansted, Kevin [<mailto:Kevin.Hansted@ct.gov>]

Sent: Thursday, January 15, 2015 2:52 PM

To: Matthews, Rebecca

Subject: 15-31970-DTR

Hi Rebecca,

I am in receipt of your determination request on behalf of Southern Connecticut Imaging Centers, LLC and New Haven Radiology Associates, P.C. In the first paragraph of the Proposal Description it mentions “Whitney Imaging Center (the “Center”) and in the second paragraph it mentions “Whitney Imaging Center, LLC (the “Physician LLC”)”. Are these the same entities? If so, is there a reason why you gave them different abbreviations?

Thank you,

Kevin T. Hansted
Staff Attorney
Department of Public Health
Office of Health Care Access
410 Capitol Ave., MS #13HCA
P.O. Box 340308
Hartford, CT 06134
Phone: 860-418-7044

CONFIDENTIALITY NOTICE: This email and any attachments are for the exclusive and confidential use of the intended recipient. If you are not the intended recipient, please do not read, distribute or take action in reliance on this message. If I have sent you this message in error, please notify me immediately by return email and promptly delete

this message and any attachments from your computer system. We do not waive attorney-client or work product privilege by the transmission of this message.

This electronic mail (including any attachments) may contain information that is privileged, confidential, and/or otherwise protected under applicable law from disclosure to anyone other than its intended recipient(s). Any dissemination or use of this electronic mail or its contents (including any attachments) by persons other than the intended recipient(s) is strictly prohibited. If you have received this message in error, please notify the sender or **Wiggin and Dana LLP** at **203-498-4400** immediately and then delete the original message (including any attachments) in its entirety. We take steps to protect against viruses and other malicious code but advise you to carry out your own checks and precautions as we accept no liability for any which remain. We may monitor electronic mail sent to and from our server(s) to ensure regulatory compliance to protect our clients and business.

Disclosure under U.S. IRS Circular 230: **Wiggin and Dana LLP** informs you that any tax advice contained in this communication (including any attachments) was not intended or written to be used, and cannot be used, for the purpose of avoiding federal tax related penalties or promoting, marketing or recommending to another party any transaction or matter addressed herein.

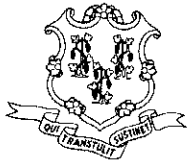

STATE OF CONNECTICUT
DEPARTMENT OF PUBLIC HEALTH
Office of Health Care Access

January 16, 2015

VIA FACSIMILE ONLY

Henri Minette, Esq.
General Counsel
Southern Connecticut Imaging Centers, LLC
2200 Whitney Avenue
Suite 120
Hamden, CT 06518

Zenon Protopapas, M.D.
President
New Haven Radiology Associates, P.C.
11 Lunar Drive
Woodbridge, CT 06525

RE: Certificate of Need Determination Report Number 15-31972-DTR
Change in Billing Responsibilities

Dear Attorney Minette and Dr. Protopapas:

On January 13, 2015, the Office of Health Care Access ("OHCA") received your Certificate of Need ("CON") Determination request on behalf of Southern Connecticut Imaging Centers, LLC ("SCIC") and New Haven Radiology Associates, P.C. ("NHRA") with respect to a change in billing responsibilities.

SCIC operates Whitney Imaging Center (the "Center")¹, which is a multi-modality, free-standing, imaging center located in Hamden, Connecticut. Services provided include MRI, CT, nuclear imaging, ultrasound and radiography. SCIC is a joint venture between Insight Health Corp. ("Insight") and Whitney Imaging Center, LLC (the "Physician LLC"), each with a 50% ownership interest. The Center includes two (2) MRIs and one (1) CT scanner, owned by SCIC.

The Physician LLC is owned by four (4) radiologists, who are also the sole shareholders of NHRA. NHRA provides professional services at the Center while Insight provides managerial oversight. Historically, SCIC has billed for the professional services offered at the Center. SCIC and NHRA are now proposing that NHRA bill for the professional services provided at the Center. Managerial oversight will continue to be provided by Insight and NHRA will continue to provide professional services at the Center. The change in billing will not result in any transfer of ownership of the MRIs and CT scanner owned by SCIC. The MRIs and CT scanner will remain the property of SCIC.

Pursuant to Conn. Gen. Stat. § 19a-638(a)(9), a certificate of need is required for the "acquisition of computed tomography scanners, magnetic resonance imaging scanners...by any person, physician, provider..." The MRIs and CT scanner will remain the property of SCIC and

¹ The Center is a d/b/a of SCIC and a separate legal entity from the Physician LLC.

An Equal Opportunity Provider

(If you require aid/accommodation to participate fully and fairly, contact us either by phone, fax or email)

410 Capitol Ave., MS#13HCA, P.O.Box 340308, Hartford, CT 06134-0308

Telephone: (860) 418-7001 Fax: (860) 418-7053 Email: OHCA@ct.gov

no other person, physician or provider will acquire an interest in the MRIs or CT scanner.
Therefore, a **CON is not required** for the proposal.

Sincerely,



Kimberly R. Martone
Director of Operations

C: Rose McLellan, License and Applications Supervisor, DPH, DHSR
 Rebecca A. Matthews, Esq.

* * * COMMUNICATION RESULT REPORT (JAN. 16. 2015 11:21AM) * * *

FAX HEADER:

TRANSMITTED/STORED : JAN. 16. 2015 11:20AM
FILE MODE OPTION

ADDRESS

RESULT

PAGE

848 MEMORY TX

919528471152

OK

3/3

REASON FOR ERROR
E-1) HANG UP OR LINE FAIL
E-3) NO ANSWER

E-2) BUSY
E-4) NO FACSIMILE CONNECTION



STATE OF CONNECTICUT
DEPARTMENT OF PUBLIC HEALTH
OFFICE OF HEALTH CARE ACCESS

FAX SHEET

TO: ATTORNEY HENRI MINETTE
FAX: 952-847-1152
AGENCY: SOUTHERN CONNECTICUT IMAGING CENTERS, LLC
FROM: OHCA
DATE: 1/16/15 Time: _____
NUMBER OF PAGES: 3
(including transmittal sheet)

Comments:

Please see attached determination regarding Report Number:
15-31972-DTR.

PLEASE PHONE Barbara K. Olejarz IF THERE ARE ANY TRANSMISSION PROBLEMS.

Phone: (860) 418-7001

Fax: (860) 418-7053

410 Capitol Ave., MS#13HCA
P.O. Box 340308
Hartford, CT 06134

* * * COMMUNICATION RESULT REPORT (JAN. 16. 2015 11:22AM) * * *

FAX HEADER:

TRANSMITTED/STORED : FILE MODE	JAN. 16. 2015 11:21AM OPTION	ADDRESS	RESULT	PAGE
849	MEMORY TX	912032989106	OK	3/3

REASON FOR ERROR
 E-1) HANG UP OR LINE FAIL
 E-3) NO ANSWER

E-2) BUSY
 E-4) NO FACSIMILE CONNECTION



**STATE OF CONNECTICUT
 DEPARTMENT OF PUBLIC HEALTH
 OFFICE OF HEALTH CARE ACCESS**

FAX SHEET

TO: DR. ZENON PROTOPAPAS

FAX: 203-298-9106

AGENCY: NEW HAVEN RADIOLOGY ASSOCIATES, P.C.

FROM: OHCA

DATE: 1/16/15 **Time:** _____

NUMBER OF PAGES: 3
(including transmittal sheet)

Comments:

Please see attached determination regarding Report Number:
 15-31972-DTR.

PLEASE PHONE Barbara K. Olejarz IF THERE ARE ANY TRANSMISSION PROBLEMS.

Phone: (860) 418-7001

Fax: (860) 418-7053

*410 Capitol Ave., MS#13HCA
 P.O.Box 340308
 Hartford, CT 06134*

* * * COMMUNICATION RESULT REPORT (JAN. 16. 2015 11:23AM) * * *

FAX HEADER:

TRANSMITTED/STORED : FILE MODE	JAN. 16. 2015 11:21AM OPTION	ADDRESS	RESULT	PAGE
850 MEMORY TX		912037822889	OK	3/3

REASON FOR ERROR
 E-1) HANG UP OR LINE FAIL
 E-3) NO ANSWER
 E-2) BUSY
 E-4) NO FACSIMILE CONNECTION



STATE OF CONNECTICUT
 DEPARTMENT OF PUBLIC HEALTH
 OFFICE OF HEALTH CARE ACCESS

FAX SHEET

TO: REBECCA MATTHEWS

FAX: 203 782-2889

AGENCY: WIGGIN AND DANA

FROM: OHCA

DATE: 1/16/15 Time: _____

NUMBER OF PAGES: 3
(including transmittal sheet)

Comments:

Please see attached determination regarding Report Number:
 15-31972-DTR.

PLEASE PHONE Barbara K. Olejarz IF THERE ARE ANY TRANSMISSION PROBLEMS.

Phone: (860) 418-7001 Fax: (860) 418-7053
 410 Capitol Ave., MS#13HCA
 P.O.Box 340308
 Hartford, CT 06134