

# **The State of Connecticut MTG Pavement Design Catalog**

## **Preface**

### **Summary**

This Catalog contains a listing of all route segments on the State Highway Network by route and milepoint. For each route segment, a Pavement Structure (“Pvmt Struc”) and corresponding Superpave Level (“SP Level”) are provided. This will allow users to obtain most MTG road pavement designs without asking for a review by Pavement Management.

The Catalog recommends one of five possible Pavement Structures along with a Superpave Level. If, however, these numbers are zero (0), it is recommended that Pavement Management be contacted because of the likelihood that a more detailed analysis of the pavement is probably warranted. Instructions on how to incorporate the Superpave Level into a project as well as how to access relevant bituminous concrete specifications are presented in Appendix A. The five Pavement Structures are listed and represented graphically in Appendix B.

### **Introduction**

The Pavement Management Unit has developed a Pavement Design Catalog for Major Traffic Generators (MTG) projects. MTGs are typically the result of a private developer wishing to expand or create a new property/facility in which a significant amount of new traffic will be generated. The existing traffic facilities and routes in the vicinity of the proposed development are then evaluated for potential impact by the increase in traffic generated. In some cases, expansion of existing roadways is warranted.

### **The Major Traffic Generator (MTG) Catalog**

The attached Pavement Design Catalog provides Engineers and Planners with pavement designs and guidance for MTG and other encroachment-permit projects in which State routes will either be newly constructed, reconstructed, or widened. We have also attached a few explanatory documents related to needed bituminous concrete specifications. These pavement designs are based on the traffic volume (Average Daily Traffic (ADT), from the Traffic Log) and classification (percent of cars, trucks, and/or buses). The subgrade soil characteristics are assumed to be acceptable unless a field review indicates there may be a subgrade soils issue, or it is brought to Pavement Management’s attention by others. In such rare cases, additional subgrade soil considerations may be warranted. The responsibility of determining whether the existing roadway should be overlaid, or milled and overlaid, currently lies with Maintenance Permits.

Several other considerations have been built into the Catalog that result in Pavement Structure or Superpave Level variations along route segments. These include an attempt to make long, homogeneous segments wherever possible, the presence of underlying concrete on a segment of highway, and strict correspondence with the information provided in the statewide Superpave Design Levels map.

## **Important Notice**

The instructions and related information contained in this document are intended for the specific purpose of selection or verification of the Pavement Structures and Superpave Levels for encroachment permit applications on State Routes, including Major Traffic Generators. They do not address the permit-application procedure itself.

For more detailed instructions and information regarding the pavement aspects of the encroachment permit application or for an electronic version of this document, please visit the Connecticut Department of Transportation's Pavements web page at <http://www.ct.gov/dot/cwp/view.asp?a=1400&q=432392>.

For information on the entire Permit process, please visit the Department's Permits web page at <http://www.ct.gov/dot/cwp/view.asp?A=1394&Q=430986>.

If you have any questions regarding this document please contact Steve Norton [steve.norton@ct.gov](mailto:steve.norton@ct.gov) or call him at (860) 594-3287.

## Glossary/Abbreviations

<b>ACC</b> - Access	<b>N</b> - North
<b>ACCMP</b> - Asphalt coated corrugated metal pipe	<b>N/O</b> - North Over
<b>ADT</b> - Average Daily Traffic	<b>NB</b> - North Bound
<b>AVE</b> - Avenue	<b>NTC</b> - Superpave Notice to Contractor
<b>BGN OVLP</b> - Begin Overlap	<b>OP</b> - Overpass
<b>BK</b> - Brook	<b>PG</b> - Performance Graded
<b>BLVD</b> - Boulevard	<b>Pvmt Struc</b> - Pavement Structure
<b>CIR</b> - Circle	<b>RTE.</b> and/or <b>Rte.</b> - Route
<b>CDS</b> - Cul-De-Sac	<b>RMP</b> - Ramp
<b>CON</b> - Connector	<b>RV</b> - River
<b>CONN</b> - Connecticut	<b>S</b> - South
<b>DE</b> - Dead End	<b>S/O</b> - South Over
<b>DEP</b> - Department of Environmental Protection	<b>SB</b> - South Bound
<b>DOT</b> - Department Of Transportation	<b>SHLD</b> - Shoulder
<b>DR</b> - Drive	<b>SI</b> - State Institution
<b>E</b> - East	<b>SL</b> - State Line
<b>E/O</b> - East Over	<b>SP Level</b> - Superpave Level
<b>EB</b> - East Bound	<b>SR</b> - State Route
<b>End Description</b> - A Brief Description of the End Town	<b>SRV</b> - Serving
<b>End Town</b> - The Town that the Specific Route Ends	<b>SSR</b> - Special Service Road
<b>EXPWY</b> - Expressway	<b>ST</b> - Street
<b>EXT</b> - Extension	<b>Start Description</b> - A Brief Description of the Start Town
<b>From (Mile Point)</b> - The Start Mile of the MTG	<b>Start Town</b> - The Town that the Specific Route Starts
<b>HMA S*</b> - Hot Mix Asphalt Superpave	<b>TL</b> - Town Line
<b>HWY</b> - Highway	<b>To (Mile Point)</b> - The Ending Mile of the MTG
<b>I</b> - Interstate	<b>TPKE</b> - Turnpike
<b>JCT</b> - Junction	<b>UP</b> - Underpass
<b>Length (miles)</b> - Length of a State Route Segment (From (Mile Point) To (Mile Point))	<b>US</b> - United States
<b>LT</b> - Left	<b>W</b> - West
<b>Mi</b> - Mile	<b>W/O</b> - West Over
<b>ML</b> - Main Line	<b>WB</b> - West Bound
<b>MTG</b> - Major Traffic Generator	
<b>MTN</b> - Mountain	

# Picking a Pavement Structure for an MTG

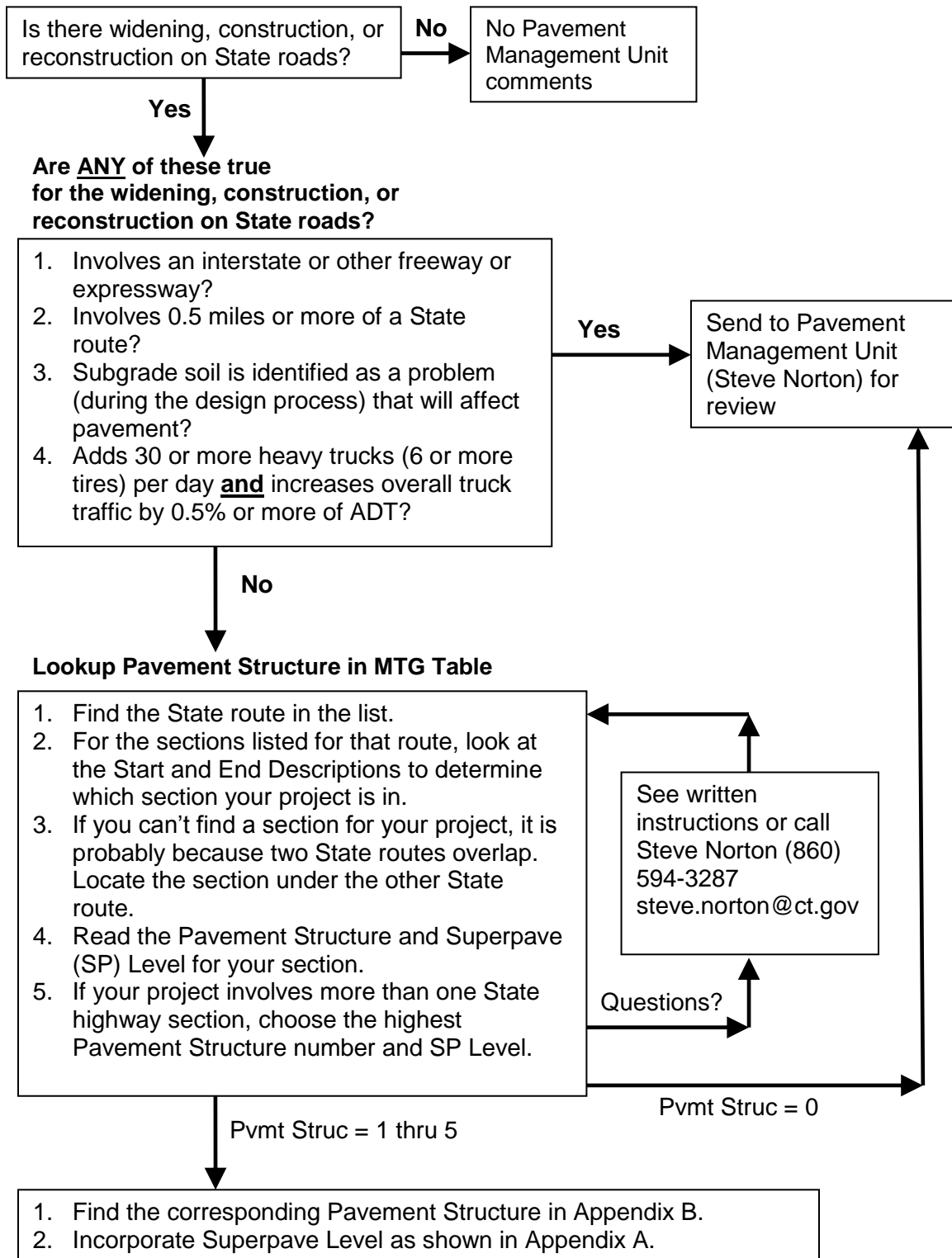

## **Determining a Pavement Structure for a Permit Submittal**

The following step by step process of pavement designs is intended for selecting MTG Pavement Structures and Superpave Levels only. It follows a step by step process to allow Engineers and Planners to select an appropriate pavement design for the construction, reconstruction, or widening of State roadways.

### **Step 1:**

Locate the appropriate route and mile point in the attached MTG Table, which divides all State routes into pavement sections. For each section, the MTG Table lists the start and end town along with a brief description to assist the Engineer or Planner in locating the route section affected by the MTG. Pavement Management has determined the appropriate Pavement Structure and Superpave Level to be used for each section. The Engineer or Planner selects the Pavement Structure and Superpave Level that is corresponding to the route and mile point in the MTG Table.

### **Step 2:**

Use the information collected from the MTG Table to designate each road section in a project in terms of both Pavement Structure and Superpave Level. Please see Appendix A for instructions on how to appropriately incorporate Superpave Level information into contract documents.

### **Notes:**

1. If you are trying to locate a certain route and mile point, and find that the mile point is missing from the MTG Table, this is probably because the route overlaps with another route. The Engineer then needs to locate the alternate route that overlaps at the missing mile point and use the corresponding design information for that alternate route. If the mile point is missing, and there is no corresponding route that overlaps, contact Steve Norton in Pavement Management (594-3287).
2. If there is a "0" under the Pavement Structure and Superpave Level, then it is an Interstate or Expressway. The Pavement Management Unit would like to review all Interstate and Expressway projects.
3. If the project extends through multiple road sections with different pavement structures, the superior of the structures must be utilized (example: Route 4 in Torrington between MP 19.5 and MP 19.8 will be reconstructed. At these mile points, Pavement Structures 2 and 4 are recommended; use Pavement Structure 4).

4. The determination to overlay the existing roadway pavement, or not, is made by District Maintenance Planners. They use the District's Pavement Serviceability Rating (PSR) score to determine whether to perform a curb to curb overlay of the entire pavement surface within the project limits. Other reasons, such as realignment of line striping due to a proposed lane shift, may also warrant an overlay of the existing pavement surface.
5. Unless otherwise noted, any subgrade issues or concerns will be addressed on site during actual construction. If problematic subgrades are encountered they shall be corrected by one or any combination of the following: replacing unsuitable subgrade material with suitable granular material, utilizing approved geotextile fabrics alone or in combination with replacement granular material, increasing granular base depths in rock cut areas, and installing under/edge drain in wet or runoff/seepage areas.

<b>Route From (Mile Point)</b>	<b>To (Mile Point)</b>	<b>Length (Miles)</b>	<b>Pvmt Struc</b>	<b>SP Level</b>	<b>Start Town</b>	<b>Start Description</b>	<b>End Town</b>	<b>End Description</b>	
001	0.00	34.82	34.82	4	3	GREENWICH	NEW YORK SL	STRATFORD	0.010 mi. S/O NB-CON TO WB RTE 130
001	34.82	37.33	2.51	5	3	STRATFORD	0.010 mi. S/O NB-CON TO WB RTE 130	MILFORD	RTE 162(BRIDGEPORT AVE)
001	37.33	50.34	13.01	4	3	MILFORD	RTE 162(BRIDGEPORT AVE)	NEW HAVEN	EB-SR 916
001	50.34	54.06	3.72	5	3	NEW HAVEN	EB-SR 916	BRANFORD	RTE 146(MAIN ST)
001	54.06	81.58	27.52	4	2	BRANFORD	RTE 146(MAIN ST)	OLD SAYBROOK	SR 628(WB)(SPRING BROOK RD)
001	81.58	81.98	0.40	4	2	OLD SAYBROOK	SR 628(WB)(SPRING BROOK RD)	OLD SAYBROOK	BGN OVLP I-95
001	82.86	83.34	0.48	4	2	OLD SAYBROOK	OLD SAYBROOK - OLD LYME TL	OLD LYME	BGN OVLP RTE 156
001	83.53	91.93	8.40	4	2	OLD LYME	N JCT RTE 156(NECK RD)	EAST LYME	UPPER PATTAGANSETT RD
001	91.93	100.97	9.04	4	2	EAST LYME	UPPER PATTAGANSETT RD	NEW LONDON	BGN OVLP I-95(END ML RMP)
001	102.21	117.37	15.16	4	2	GROTON	JCT I-95(JEWISH WAR VET MEM HWY)	STONINGTON	RHODE ISLAND SL
001A	0.00	1.93	1.93	1	2	STONINGTON	US 1(STONINGTON WESTERLY RD)	STONINGTON	US 1(STONINGTON WESTERLY RD)
002	0.00	38.15	38.15	0	0	HARTFORD	COLUMBUS BLVD	NORWICH	RTE 169(HARLAND RD)
002	38.15	39.88	1.73	4	3	NORWICH	RTE 169(HARLAND RD)	NORWICH	BGN OVLP RTE 12
002	40.19	54.31	14.12	4	3	NORWICH	END OVLP RTE 12	NORTH STONINGTON	BGN OVLP RTE 184
002	54.36	58.03	3.67	4	3	NORTH STONINGTON	END OVLP RTE 184	STONINGTON	US 1(WEST BROAD ST)
002A	0.00	0.24	0.24	0	0	NORWICH	RTE 2 EB & RTE 32 SB	NORWICH	BGN OVLP I-395
002A	3.90	7.05	3.15	0	0	MONTVILLE	I-395(GOV JOHN D LODGE TPKE)	PRESTON	BGN OVLP RTE 12
002A	7.35	9.11	1.76	3	2	PRESTON	E JCT RTE 12(MILITARY HWY)	PRESTON	BGN OVLP RTE 117
003	0.00	11.28	11.28	4	2	MIDDLETOWN	RTE 66(WASHINGTON ST)	WETHERSFIELD	NB-BGN OP I-91(CRIS COLUS HWY)
003	11.28	14.48	3.20	0	0	WETHERSFIELD	NB-BGN OP I-91(CRIS COLUS HWY)	EAST HARTFORD	RTE 2 WB
004	0.00	7.64	7.64	1	2	SHARON	RTE 41(SOUTH MAIN ST)	SHARON	BGN OVLP US 7
004	7.89	16.17	8.28	1	2	CORNWALL	E JCT US 7(KENT RD)	GOSHEN	BEACH ST
004	16.17	19.66	3.49	2	2	GOSHEN	BEACH ST	TORRINGTON	GOSHEN-TORRINGTON TL
004	19.66	22.19	2.53	4	2	TORRINGTON	GOSHEN-TORRINGTON TL	TORRINGTON	RIVERSIDE AVE
004	22.19	24.30	2.11	4	2	TORRINGTON	RIVERSIDE AVE	TORRINGTON	E JCT US 202(EAST MAIN ST)
004	24.30	38.84	14.54	3	3	TORRINGTON	E JCT US 202(EAST MAIN ST)	FARMINGTON	RTE 177(SO MAIN ST)
004	38.84	46.72	7.88	4	3	FARMINGTON	RTE 177(SO MAIN ST)	WEST HARTFORD	FARMINGTON AVE

<b>Route From (Mile Point)</b>	<b>To (Mile Point)</b>	<b>Length (Miles)</b>	<b>Pvmt Struc</b>	<b>SP Level</b>	<b>Start Town</b>	<b>Start Description</b>	<b>End Town</b>	<b>End Description</b>
005	0.00	41.37	4	3	NEW HAVEN	STATE ST(LOCAL)	SOUTH WINDSOR	STRONG RD
005	41.37	49.20	4	3	SOUTH WINDSOR	STRONG RD	ENFIELD	WEYMOUTH RD
005	49.20	54.59	4	3	ENFIELD	WEYMOUTH RD	ENFIELD	MASSACHUSETTS SL
006	0.00	4.15	4	3	DANBURY	NEW YORK SL	DANBURY	BGN OVLP I-84
006	8.26	9.15	5	3	DANBURY	EB-JCT EB I-84(YANKEE EXPWY)	BETHEL	SAND PIT RD
006	9.15	15.52	4	3	BETHEL	SAND PIT RD	NEWTOWN	BGN OVLP I-84
006	21.96	27.96	4	3	SOUTHBURY	JCT EB I-84	WOODBURY	MIDDLE ROAD TPKE
006	27.96	39.40	4	3	WOODBURY	MIDDLE ROAD TPKE	THOMASTON	BGN OVLP RTE 8
006	40.39	56.34	4	3	THOMASTON	RTE 8(J H DARCY MEM HWY)	FARMINGTON	BGN OVLP I-84(YANKEE EXPWY)
006	69.71	79.23	4	3	MANCHESTER	EB I-84(YANKEE EXPWY)	BOLTON	BOLTON - COVENTRY TL
006	79.23	92.87	0	0	BOLTON	BOLTON - COVENTRY TL	WINDHAM	UP US 6(BOSTON POST RD)
006	92.87	116.33	4	3	WINDHAM	UP US 6(BOSTON POST RD)	KILLINGLY	RHODE ISLAND SL
007	0.00	3.92	0	0	NORWALK	NB I-95(JOHN D LODGE TPKE)	NORWALK	0.040 mi. N/O HIGH TENSION LINE
007	3.92	17.72	4	3	NORWALK	0.040 mi. N/O HIGH TENSION LINE	DANBURY	RIDGEFIELD - DANBURY TL
007	17.72	21.56	0	0	DANBURY	RIDGEFIELD - DANBURY TL	DANBURY	BGN OVLP I-84
007	25.21	29.91	4	0	DANBURY	END OVLP I-84	BROOKFIELD	US 202(FEDERAL RD)
007	29.91	37.17	4	3	BROOKFIELD	US 202(FEDERAL RD)	NEW MILFORD	US 202 & RTE 67(BRIDGE ST)
007	37.17	39.86	4	2	NEW MILFORD	US 202 & RTE 67(BRIDGE ST)	NEW MILFORD	RTE 37(NB)(SHERMAN RD)
007	39.86	59.42	4	2	NEW MILFORD	RTE 37(NB)(SHERMAN RD)	CORNWALL	OP BONNEY BROOK
007	59.42	76.39	2	2	CORNWALL	OP BONNEY BROOK	NORTH CANAAN	BGN OVLP US 44
007	76.73	78.22	1	3	NORTH CANAAN	END OVLP US 44	NORTH CANAAN	MASSACHUSETTS SL
008	0.00	58.49	0	0	BRIDGEPORT	NB I-95(J D LODGE TPK)	WINCHESTER	0.020 mi. S/O BGN OVLP US 44
008	58.82	67.34	2	2	WINCHESTER	0.020 mi. S/O END OVLP US 44	COLEBROOK	MASSACHUSETTS SL
009	0.00	40.89	0	0	OLD SAYBROOK	JCT NB I-95(GOV J D LODGE TPK)	WEST HARTFORD	NB-JCT EB I-84
010	0.00	7.71	4	3	NEW HAVEN	ACC TO NB I-95(156A)	HAMDEN	SR 753(DIXWELL AVE)BGN ONE WAY NB
010	7.88	33.85	4	3	HAMDEN	SR 753(DIXWELL AVE)END ONE WAY NB	FARMINGTON	RTE 4 (FARMINGTON AVE)
010	33.85	37.04	3	3	FARMINGTON	RTE 4 (FARMINGTON AVE)	AVON	S JCT OLD FARMS RD



<b>Route From</b> <b>(Mile Point)</b>	<b>To</b> <b>(Mile Point)</b>	<b>Length</b> <b>(Miles)</b>	<b>Pvmt</b> <b>Struc</b>	<b>SP</b> <b>Level</b>	<b>Start Town</b>	<b>Start Description</b>	<b>End Town</b>	<b>End Description</b>	
<b>010</b>	37.04	39.42	2.38	3	2	AVON	S JCT OLD FARMS RD	AVON	BGN OVLP US 44(WEST MAIN ST)
<b>010</b>	40.16	42.99	2.83	3	2	AVON	END OVLP US 44	SIMSBURY	RTE 185(HARTFORD RD)
<b>010</b>	42.99	45.66	2.67	4	2	SIMSBURY	RTE 185(HARTFORD RD)	SIMSBURY	SEMINARY RD
<b>010</b>	45.66	54.28	8.62	3	2	SIMSBURY	SEMINARY RD	GRANBY	MASSACHUSETTS SL
<b>011</b>	0.00	17.80	17.80	0	0	WATERFORD	PROPOSED RTE 11	COLCHESTER	NB-JCT WB RTE 2(VFW HWY)
<b>012</b>	0.00	51.98	51.98	4	2	GROTON	US 1(LONG HILL RD)	THOMPSON	RTE 131 (QUINEBAUG RD)
<b>012</b>	51.98	54.46	2.48	2	2	THOMPSON	RTE 131 (QUINEBAUG RD)	THOMPSON	MASSACHUSETTS SL
<b>014</b>	0.00	16.99	16.99	2	2	WINDHAM	RTE 66(WILLOWBROOK ST)	PLAINFIELD	BGN OVLP RTE 12
<b>014</b>	17.26	19.25	1.99	3	2	PLAINFIELD	RTE 12(MAIN ST)	PLAINFIELD	HIGH ST
<b>014</b>	19.25	24.30	5.05	1	2	PLAINFIELD	HIGH ST	STERLING	RTE 14A(MAIN ST)
<b>014A</b>	0.00	2.88	2.88	2	2	PLAINFIELD	RTE 14(CANTERBURY RD)	PLAINFIELD	BGN OVLP RTE 12
<b>014A</b>	3.29	3.69	0.40	2	2	PLAINFIELD	E JCT RTE 12(NORWICH RD)	PLAINFIELD	0.010 mi. E/O STARK WEATHER RD
<b>014A</b>	3.69	10.34	6.65	1	2	PLAINFIELD	0.010 mi. E/O STARK WEATHER RD	STERLING	0.040 mi. E/O RTE 14(STERLING RD)
<b>015</b>	0.00	66.89	66.89	0	0	GREENWICH	NEW YORK SL	MERIDEN	NB-JCT NB US 5(NORTH BROAD ST)
<b>015</b>	66.89	77.94	11.05	5	3	MERIDEN	NB-JCT NB US 5(NORTH BROAD ST)	WETHERSFIELD	NB-RTE 314(EB)(BERLIN TPKE)
<b>015</b>	77.94	83.53	5.59	0	0	WETHERSFIELD	NB-RTE 314(EB)(BERLIN TPKE)	EAST HARTFORD	NB-JCT EB I-84(WILBUR CROSS HWY)
<b>016</b>	0.00	10.31	10.31	2	2	EAST HAMPTON	RTE 66(WEST HIGH ST)	COLCHESTER	GILLETTES LA
<b>016</b>	10.31	12.52	2.21	3	2	COLCHESTER	GILLETTES LA	COLCHESTER	WINDHAM AVE
<b>016</b>	12.52	17.05	4.53	1	2	COLCHESTER	WINDHAM AVE	LEBANON	RTE 207(EXETER RD)
<b>017</b>	0.00	21.52	21.52	4	3	NEW HAVEN	MIDDLETOWN AVE(LOCAL)	MIDDLETOWN	SOUTH MAIN ST
<b>017</b>	21.52	22.14	0.62	0	0	MIDDLETOWN	SOUTH MAIN ST	MIDDLETOWN	BGN OVLP RTE 9
<b>017</b>	22.97	23.14	0.17	4	3	MIDDLETOWN	SB RTE 9(CHESTER BOWLES HWY)	MIDDLETOWN	BGN OVLP RTE 66
<b>017</b>	26.12	30.58	4.46	3	3	PORTLAND	N JCT RTE 66(PORTLAND RD)	GLASTONBURY	PORTLAND-GLASTONBURY TL
<b>017</b>	30.58	34.05	3.47	4	3	GLASTONBURY	PORTLAND-GLASTONBURY TL	GLASTONBURY	SB-MAIN ST
<b>017</b>	34.05	36.33	2.28	0	0	GLASTONBURY	SB-MAIN ST	GLASTONBURY	WB RTE 2(VFW HWY)
<b>017A</b>	0.00	1.91	1.91	3	2	PORTLAND	RTE 66 & RTE 17(MAIN ST)	PORTLAND	SUMMER ST
<b>017A</b>	1.91	3.02	1.11	1	2	PORTLAND	SUMMER ST	PORTLAND	RTE 17(GOSPEL LA)

<b>Route</b>	<b>From (Mile Point)</b>	<b>To (Mile Point)</b>	<b>Length (Miles)</b>	<b>Pvmt Struc</b>	<b>SP Level</b>	<b>Start Town</b>	<b>Start Description</b>	<b>End Town</b>	<b>End Description</b>
<b>019</b>	0.00	6.99	6.99	1	2	STAFFORD	RTE 190(EAST MAIN ST)	STAFFORD	MASSACHUSETTS SL
<b>020</b>	0.00	18.47	18.47	1	2	WINCHESTER	RTE 8(NORTH MAIN ST)	GRANBY	RTE 219(BARKHAMSTED RD)
<b>020</b>	18.47	24.83	6.36	3	2	GRANBY	RTE 219(BARKHAMSTED RD)	EAST GRANBY	HOLCOMB ST
<b>020</b>	24.83	27.72	2.89	4	3	EAST GRANBY	HOLCOMB ST	WINDSOR LOCKS	EAST GRANBY - WINDSOR LOCKS TL(EB)
<b>020</b>	27.72	31.56	3.84	0	0	WINDSOR LOCKS	EAST GRANBY - WINDSOR LOCKS TL(EB)	WINDSOR	EB-JCT NB I-91
<b>021</b>	0.00	5.67	5.67	1	2	KILLINGLY	RTE 12(PUTNAM PIKE)	THOMPSON	RTE 193(THOMPSON RD)
<b>022</b>	0.00	2.02	2.02	4	2	HAMDEN	RTE 10(WHITNEY AVE)	NORTH HAVEN	BGN OVLP US 5
<b>022</b>	2.68	6.46	3.78	3	2	NORTH HAVEN	E JCT US 5(WASHINGTON AVE)	NORTH BRANFORD	BGN OVLP RTE 17
<b>022</b>	6.52	10.88	4.36	3	2	NORTH BRANFORD	E JCT RTE 17(MIDDLETOWN AVE)	NORTH BRANFORD	BGN OVLP RTE 80
<b>022</b>	12.38	14.07	1.69	2	2	NORTH BRANFORD	E JCT RTE 80(FOXON RD)	GUILFORD	US 1(BOSTON POST RD)
<b>025</b>	3.75	9.87	6.12	0	0	BRIDGEPORT	END OVLP RTE 8	TRUMBULL	RTE 111(MONROE TPKE)
<b>025</b>	9.87	20.16	10.29	4	3	TRUMBULL	RTE 111(MONROE TPKE)	NEWTOWN	BGN OVLP US 6
<b>025</b>	22.86	28.59	5.73	3	2	NEWTOWN	END OVLP US 6	BROOKFIELD	US 7(FEDERAL RD)
<b>027</b>	0.00	1.56	1.56	3	2	STONINGTON	US 1(WILLIAMS AVE)	STONINGTON	COOGAN BLVD
<b>027</b>	1.56	2.13	0.57	4	2	STONINGTON	COOGAN BLVD	STONINGTON	JERRY BROWNE RD
<b>027</b>	2.13	3.21	1.08	3	2	STONINGTON	JERRY BROWNE RD	GROTON	RTE 184(GOLD STAR HWY)
<b>030</b>	0.00	5.63	5.63	3	2	SOUTH WINDSOR	US 5(JOHN FITCH BLVD)	MANCHESTER	HALE RD #1
<b>030</b>	5.63	9.81	4.18	4	2	MANCHESTER	HALE RD #1	VERNON	DART RD
<b>030</b>	9.81	13.54	3.73	3	2	VERNON	DART RD	TOLLAND	N JCT RTE 74(TOLLAND STAGE RD)
<b>030</b>	13.54	20.94	7.40	2	2	TOLLAND	N JCT RTE 74(TOLLAND STAGE RD)	STAFFORD	RTE 190(WEST STAFFORD RD)
<b>031</b>	0.00	1.20	1.20	4	2	VERNON	RTE 74(EAST MAIN ST)	VERNON	ACC TO EB I-84(264)
<b>031</b>	1.20	2.97	1.77	3	2	VERNON	ACC TO EB I-84(264)	TOLLAND	GEHRING RD
<b>031</b>	2.97	5.80	2.83	2	2	TOLLAND	GEHRING RD	COVENTRY	BGN OVLP US 44(BOSTON TPKE)
<b>031</b>	6.90	14.34	7.44	2	2	COVENTRY	E JCT US 44(BOSTON TPKE)	MANSFIELD	RTE 32(STAFFORD RD)
<b>032</b>	0.00	1.13	1.13	0	0	NEW LONDON	SSR 437(CRYSTAL AVE)	NEW LONDON	NB ACC FR SR 636(MHGN AVE)(004)
<b>032</b>	1.13	12.15	11.02	4	3	NEW LONDON	NB ACC FR SR 636(MHGN AVE)(004)	NORWICH	BGN OVLP RTE 82
<b>032</b>	16.21	17.06	0.85	4	3	NORWICH	END OVLP RTE 2	NORWICH	NORWICH - FRANKLIN TL

<b>Route From (Mile Point)</b>	<b>To (Mile Point)</b>	<b>Length (Miles)</b>	<b>Pvmt Struc</b>	<b>SP Level</b>	<b>Start Town</b>	<b>Start Description</b>	<b>End Town</b>	<b>End Description</b>	
<b>032</b>	17.06	29.27	12.21	4	2	NORWICH	NORWICH - FRANKLIN TL	WINDHAM	BGN OVLP RTE 66
<b>032</b>	30.02	32.29	2.27	3	2	WINDHAM	N JCT RTE 66(COLUMBIA AVE)	MANSFIELD	RTE 31(EB)(HIGGINS HWY)
<b>032</b>	32.29	48.85	16.56	2	2	MANSFIELD	RTE 31(EB)(HIGGINS HWY)	STAFFORD	RTE 190(EAST MAIN ST)
<b>032</b>	48.85	49.88	1.03	3	2	STAFFORD	RTE 190(EAST MAIN ST)	STAFFORD	RTE 190(WEST STAFFORD RD)
<b>032</b>	49.88	54.88	5.00	2	2	STAFFORD	RTE 190(WEST STAFFORD RD)	STAFFORD	RTE 32(MASSACHUSETTS)
<b>033</b>	0.00	1.60	1.60	4	2	WESTPORT	RTE 136(SAUGATUCK AVE)	WESTPORT	US 1 (POST ROAD WEST)
<b>033</b>	1.60	5.91	4.31	3	2	WESTPORT	US 1 (POST ROAD WEST)	WILTON	BGN OVLP US 7
<b>033</b>	7.18	12.26	5.08	3	2	WILTON	END OVLP US 7	RIDGEFIELD	WILTON-RIDGEFIELD TL
<b>033</b>	12.26	14.41	2.15	4	2	RIDGEFIELD	WILTON-RIDGEFIELD TL	RIDGEFIELD	RTE 35(MAIN ST)
<b>034</b>	0.00	3.97	3.97	4	3	NEWTOWN	WASHINGTON ST	NEWTOWN	PAUGUSSETT RD #1
<b>034</b>	3.97	13.83	9.86	3	3	NEWTOWN	PAUGUSSETT RD #1	DERBY	ELIZABETH ST
<b>034</b>	13.83	15.55	1.72	5	3	DERBY	ELIZABETH ST	DERBY	DERBY-MILFORD RD(NB)
<b>034</b>	15.55	21.88	6.33	4	3	DERBY	DERBY-MILFORD RD(NB)	NEW HAVEN	BGN OVLP RTE 10
<b>034</b>	23.24	24.37	1.13	0	0	NEW HAVEN	BGN RMP SRV AS ML	NEW HAVEN	EB-JCT NB I-95
<b>035</b>	0.00	5.66	5.66	4	2	RIDGEFIELD	NEW YORK SL	RIDGEFIELD	US 7(ETHAN ALLEN HWY)
<b>037</b>	0.00	5.09	5.09	4	2	DANBURY	RTE 53(MAIN ST)	NEW FAIRFIELD	RTE 39
<b>037</b>	5.09	5.63	0.54	2	2	NEW FAIRFIELD	RTE 39	NEW FAIRFIELD	OVERBROOK DR
<b>037</b>	5.63	15.19	9.56	1	2	NEW FAIRFIELD	OVERBROOK DR	SHERMAN	S JCT RTE 39(NEW FAIRFIELD RD)
<b>037</b>	15.19	18.66	3.47	2	2	SHERMAN	S JCT RTE 39(NEW FAIRFIELD RD)	NEW MILFORD	US 7(KENT RD)
<b>039</b>	0.00	1.85	1.85	4	2	DANBURY	SR 841(DOWNS ST)	DANBURY	CHAMBERS RD
<b>039</b>	1.85	5.85	4.00	2	2	DANBURY	CHAMBERS RD	NEW FAIRFIELD	SR 813(FAIRFIELD DR)
<b>039</b>	5.85	8.76	2.91	1	2	NEW FAIRFIELD	SR 813(FAIRFIELD DR)	NEW FAIRFIELD	BARNUM RD
<b>039</b>	8.76	12.93	4.17	3	2	NEW FAIRFIELD	BARNUM RD	NEW FAIRFIELD	SSR 481(SHORTWOODS RD)
<b>039</b>	12.93	17.92	4.99	1	2	NEW FAIRFIELD	SSR 481(SHORTWOODS RD)	SHERMAN	BGN OVLP RTE 37
<b>039</b>	18.37	22.76	4.39	1	2	SHERMAN	N JCT RTE 37(BARNES HILL RD)	SHERMAN	RTE 55
<b>040</b>	0.00	3.08	3.08	0	0	NORTH HAVEN	NB JCT NB I-91	HAMDEN	RTE 10(WHITNEY AVE)
<b>041</b>	0.00	4.33	4.33	1	2	SHARON	NEW YORK SL	SHARON	RTE 4(CORNWALL BRIDGE RD)

<b>Route From (Mile Point)</b>	<b>To (Mile Point)</b>	<b>Length (Miles)</b>	<b>Pvmt Struc</b>	<b>SP Level</b>	<b>Start Town</b>	<b>Start Description</b>	<b>End Town</b>	<b>End Description</b>
<b>041</b>	4.33	5.18	0.85	2	2	SHARON	RTE 4(CORNWALL BRIDGE RD)	SHARON CAULKINSTOWN RD
<b>041</b>	5.18	11.06	5.88	1	2	SHARON	CAULKINSTOWN RD	SALISBURY WELLS HILL RD
<b>041</b>	11.06	11.36	0.30	2	2	SALISBURY	WELLS HILL RD	SALISBURY BGN OVLP US 44
<b>041</b>	13.03	17.86	4.83	4	2	SALISBURY	US 44(EAST MAIN ST)	SALISBURY MASSACHUSETTS SL
<b>042</b>	0.00	2.56	2.56	1	2	OXFORD	RTE 67(OXFORD RD)	BEACON FALLS LANCASTER DR(CDS)
<b>042</b>	2.56	3.88	1.32	2	2	BEACON FALLS	LANCASTER DR(CDS)	BEACON FALLS SOUTH MAIN ST #2
<b>042</b>	3.88	8.31	4.43	1	2	BEACON FALLS	SOUTH MAIN ST #2	BETHANY BGN OVLP RTE 63
<b>042</b>	8.41	9.56	1.15	2	2	BETHANY	E JCT RTE 63(AMITY RD)	BETHANY RTE 69(CARRINGTON RD)
<b>042</b>	9.56	12.73	3.17	1	2	BETHANY	RTE 69(CARRINGTON RD)	CHESHIRE 0.050 mi. W/O DRYDEN DR
<b>042</b>	12.73	13.20	0.47	2	2	CHESHIRE	0.050 mi. W/O DRYDEN DR	CHESHIRE KING RD
<b>042</b>	13.20	13.58	0.38	1	2	CHESHIRE	KING RD	CHESHIRE RTE 10(SOUTH MAIN ST)
<b>043</b>	0.00	5.06	5.06	1	2	CORNWALL	RTE 4(BUNKER HILL RD)	CORNWALL RTE 63(HOLLENBECK RD)
<b>044</b>	0.00	70.28	70.28	4	2	SALISBURY	NEW YORK SL	COVENTRY E JCT RTE 31(MAIN ST)
<b>044</b>	70.28	99.24	28.96	2	2	COVENTRY	E JCT RTE 31(MAIN ST)	PUTNAM QUINEBAUG AVE
<b>044</b>	99.24	106.03	6.79	4	2	PUTNAM	QUINEBAUG AVE	PUTNAM RHODE ISLAND SL
<b>045</b>	0.00	10.25	10.25	1	2	WASHINGTON	US 202(NEW MILFORD TPKE)	CORNWALL 0.040 mi. S/O US 7(KENT RD)
<b>047</b>	0.00	12.27	12.27	1	2	WOODBURY	US 6(MAIN ST NORTH)	WASHINGTON US 202(LITCHFIELD TPKE)
<b>049</b>	0.00	1.33	1.33	2	2	STONINGTON	RTE 2(LIBERTY ST)	NORTH STONINGTON SR 617(WB)
<b>049</b>	1.33	13.05	11.72	1	2	NORTH STONINGTON	SR 617(WB)	VOLUNTOWN BGN OVLP RTE 165
<b>049</b>	13.52	21.74	8.22	1	2	VOLUNTOWN	RTES 138 & 165 BEACH POND RD	STERLING RTE 14A(PLAINFIELD PIKE)
<b>053</b>	0.00	1.42	1.42	3	2	NORWALK	US 1(NORTH AVE)	NORWALK DEERWOOD MANOR(CDS)
<b>053</b>	1.42	6.47	5.05	2	2	NORWALK	DEERWOOD MANOR(CDS)	WESTON BGN OVLP RTE 57
<b>053</b>	7.29	18.42	11.13	2	2	WESTON	N JCT RTE 57(GEORGETOWN RD)	BETHEL NASHVILLE RD
<b>053</b>	18.42	20.29	1.87	3	2	BETHEL	NASHVILLE RD	BETHEL RTE 302(GREENWOOD AVE)
<b>053</b>	20.29	23.57	3.28	4	2	BETHEL	RTE 302(GREENWOOD AVE)	DANBURY RTE 37(NORTH ST)
<b>055</b>	0.00	2.64	2.64	1	2	SHERMAN	NEW YORK SL	NEW MILFORD US 7(KENT RD)
<b>057</b>	0.00	0.91	0.91	3	2	WESTPORT	RTE 33(WILTON RD)	WESTPORT BGN OVLP RTE 136

<b>Route From (Mile Point)</b>	<b>To (Mile Point)</b>	<b>Length (Miles)</b>	<b>Pvmt Struc</b>	<b>SP Level</b>	<b>Start Town</b>	<b>Start Description</b>	<b>End Town</b>	<b>End Description</b>
<b>057</b>	1.21	1.32	0.11	4	2	WESTPORT	END OVLP RTE 136	WESTPORT ACC TO NB RTE 15(187)
<b>057</b>	1.32	5.13	3.81	3	2	WESTPORT	ACC TO NB RTE 15(187)	WESTON RTE 53(NEWTOWN TPKE)
<b>057</b>	5.13	9.16	4.03	2	2	WESTON	RTE 53(NEWTOWN TPKE)	REDDING BGN OVLP RTE 107
<b>058</b>	0.00	1.04	1.04	3	2	FAIRFIELD	US 1(KINGS HWY EAST)	FAIRFIELD SR 732(NB)(BLACK ROCK TPKE)
<b>058</b>	1.04	3.45	2.41	4	2	FAIRFIELD	SR 732(NB)(BLACK ROCK TPKE)	FAIRFIELD 0.040 mi. N/O UP RTE 15(MERRITT PKWY)
<b>058</b>	3.45	18.58	15.13	2	2	FAIRFIELD	0.040 mi. N/O UP RTE 15(MERRITT PKWY)	BETHEL RTE 302(MILWAUKEE AVE)
<b>059</b>	0.00	0.72	0.72	4	2	BRIDGEPORT	US 1(NORTH AVE)	FAIRFIELD OP ROOSTER RV
<b>059</b>	0.72	5.87	5.15	3	2	FAIRFIELD	OP ROOSTER RV	EASTON OLD OAK RD
<b>059</b>	5.87	12.03	6.16	2	2	EASTON	OLD OAK RD	MONROE RTE 25(MAIN ST)
<b>061</b>	0.00	9.16	9.16	1	2	WOODBURY	US 6(NORTH MAIN ST)	MORRIS RTE 63(LITCHFIELD RD)
<b>063</b>	0.00	9.74	9.74	4	2	NEW HAVEN	RTE 10(FITCH ST)	BETHANY SR 703 (LITCHFIELD TPKE)
<b>063</b>	9.74	11.58	1.84	2	2	BETHANY	SR 703 (LITCHFIELD TPKE)	NAUGATUCK HORTON HILL RD
<b>063</b>	11.58	22.93	11.35	3	2	NAUGATUCK	HORTON HILL RD	WATERTOWN RTE 73(MAIN ST)
<b>063</b>	22.93	24.20	1.27	4	2	WATERTOWN	RTE 73(MAIN ST)	WATERTOWN US 6(CUTLER ST)
<b>063</b>	24.20	34.95	10.75	2	2	WATERTOWN	US 6(CUTLER ST)	LITCHFIELD BGN OVLP US 202
<b>063</b>	34.99	35.56	0.57	2	2	LITCHFIELD	US 202(WEST ST)	LITCHFIELD CON TO NORFOLK RD(ONE-WAY NB)
<b>063</b>	35.56	52.57	17.01	1	2	LITCHFIELD	CON TO NORFOLK RD(ONE-WAY NB)	CANAAN US 7(SOUTH CANAAN RD)
<b>064</b>	0.00	8.08	8.08	4	2	WOODBURY	US 6(MAIN ST)	WATERBURY 0.060 mi. W/O EB I-84(YANKEE EXPWY)
<b>066</b>	0.00	1.51	1.51	0	0	MERIDEN	EB-JCT EB I-691	MIDDLEFIELD 0.290 mi. E/O WB EXIT TO EAST MAIN ST #2
<b>066</b>	1.51	8.48	6.97	4	3	MIDDLEFIELD	0.290 mi. E/O WB EXIT TO EAST MAIN ST #2	PORTLAND HIGH ST
<b>066</b>	8.48	20.74	12.26	4	2	PORTLAND	HIGH ST	MARLBOROUGH EXIT FR RTE 2 WB(033)
<b>066</b>	20.74	30.57	9.83	3	2	MARLBOROUGH	EXIT FR RTE 2 WB(033)	COLUMBIA RTE 87(NB)(JONATHAN TRUMBULL HWY)
<b>066</b>	30.57	38.38	7.81	4	2	COLUMBIA	RTE 87(NB)(JONATHAN TRUMBULL HWY)	WINDHAM E JCT US 6(BOSTON POST RD)
<b>067</b>	0.50	0.64	0.14	3	2	NEW MILFORD	US 202(EAST ST)	NEW MILFORD GROVE ST
<b>067</b>	0.64	8.69	8.05	2	2	NEW MILFORD	GROVE ST	ROXBURY RTE 317(CHURCH ST)
<b>067</b>	8.69	13.37	4.68	1	2	ROXBURY	RTE 317(CHURCH ST)	SOUTHBURY RTE 172(SOUTH BRITAIN RD)
<b>067</b>	13.37	15.38	2.01	2	2	SOUTHBURY	RTE 172(SOUTH BRITAIN RD)	SOUTHBURY BGN OVLP US 6

<b>Route From (Mile Point)</b>	<b>To (Mile Point)</b>	<b>Length (Miles)</b>	<b>Pvmt Struc</b>	<b>SP Level</b>	<b>Start Town</b>	<b>Start Description</b>	<b>End Town</b>	<b>End Description</b>
<b>067</b>	16.95	30.99	14.04	4	2	SOUTHBURY	E JCT US 6	WOODBIDGE RTE 63(AMITY RD)
<b>068</b>	0.00	5.32	5.32	3	2	NAUGATUCK	RTE 63(CHURCH ST)	PROSPECT TALMADGE HILL RD
<b>068</b>	5.32	7.67	2.35	2	2	PROSPECT	TALMADGE HILL RD	CHESHIRE BGN OVLP RTE 70(WEST MAIN ST)
<b>068</b>	10.76	12.07	1.31	0	0	CHESHIRE	RTE 70(SOUTH MERIDEN RD)	CHESHIRE CHESHIRE - WALLINGFORD TL
<b>068</b>	12.07	14.00	1.93	3	2	CHESHIRE	CHESHIRE - WALLINGFORD TL	WALLINGFORD RTE 150(MAIN ST)
<b>068</b>	14.00	17.06	3.06	4	2	WALLINGFORD	RTE 150(MAIN ST)	WALLINGFORD RESEARCH PKWY
<b>068</b>	17.06	22.09	5.03	3	2	WALLINGFORD	RESEARCH PKWY	DURHAM RTE 17(MAIN ST)
<b>069</b>	0.00	0.70	0.70	4	2	NEW HAVEN	RTE 63(AMITY RD)	WOODBIDGE BRADLEY RD
<b>069</b>	0.70	12.04	11.34	2	2	WOODBIDGE	BRADLEY RD	PROSPECT RTE 68(CHESHIRE RD)
<b>069</b>	12.04	16.10	4.06	3	2	PROSPECT	RTE 68(CHESHIRE RD)	WATERBURY WASHINGTON ST
<b>069</b>	16.10	18.64	2.54	4	2	WATERBURY	WASHINGTON ST	WATERBURY SHARON RD
<b>069</b>	18.64	27.12	8.48	3	2	WATERBURY	SHARON RD	BRISTOL RTE 72(SCHOOL ST)
<b>069</b>	27.12	27.82	0.70	4	2	BRISTOL	RTE 72(SCHOOL ST)	BRISTOL BGN OVLP US 6
<b>069</b>	28.21	35.16	6.95	2	2	BRISTOL	N JCT US 6(FARMINGTON AVE)	BURLINGTON RTE 4(SPIELMAN HWY)
<b>070</b>	0.00	4.36	4.36	4	2	CHESHIRE	SR 801(WATERBURY RD)	CHESHIRE BGN OVLP RTE 10
<b>070</b>	4.51	5.77	1.26	3	2	CHESHIRE	RTE 10(SOUTH MAIN ST)	CHESHIRE RTE 68(YALESVILLE RD)(WB)
<b>070</b>	5.77	10.92	5.15	2	2	CHESHIRE	RTE 68(YALESVILLE RD)(WB)	MERIDEN RTE 71(OLD COLONY RD)
<b>071</b>	0.00	3.84	3.84	4	2	WALLINGFORD	US 5(NORTH COLONY RD)	MERIDEN WEST MAIN ST #2
<b>071</b>	3.84	11.38	7.54	2	2	MERIDEN	WEST MAIN ST #2	BERLIN RTE 372(FARMINGTON AVE)
<b>071</b>	11.38	17.48	6.10	4	2	BERLIN	RTE 372(FARMINGTON AVE)	NEW BRITAIN FARMINGTON TOWN LINE
<b>071</b>	17.48	19.19	1.71	4	3	FARMINGTON	FARMINGTON TOWN LINE	WEST HARTFORD RTE 173(NEW BRITAIN AVE)
<b>071A</b>	0.00	1.63	1.63	2	2	BERLIN	RTE 71(CHAMBERLAIN HWY)	BERLIN HIGH RD(LOCAL)
<b>071A</b>	1.63	2.92	1.29	3	2	BERLIN	HIGH RD(LOCAL)	NEW BRITAIN BUELL ST
<b>072</b>	0.00	3.20	3.20	0	0	NEW BRITAIN	NB-JCT NB RTE 9(T SHEVCHENKO EXPWY)	PLAINVILLE BGN OVLP I-84
<b>072</b>	3.72	6.33	2.61	0	0	PLAINVILLE	END OVLP I-84	PLAINVILLE RTE 372(FORESTVILLE AVE)
<b>072</b>	6.33	13.70	7.37	4	2	PLAINVILLE	RTE 372(FORESTVILLE AVE)	PLYMOUTH EAST PLYMOUTH RD #1
<b>072</b>	13.70	20.10	6.40	1	2	PLYMOUTH	EAST PLYMOUTH RD #1	HARWINTON RTE 4(BURLINGTON RD)

<b>Route From (Mile Point)</b>	<b>To (Mile Point)</b>	<b>Length (Miles)</b>	<b>Pvmt Struc</b>	<b>SP Level</b>	<b>Start Town</b>	<b>Start Description</b>	<b>End Town</b>	<b>End Description</b>	
<b>073</b>	0.00	3.46	3.46	4	2	WATERTOWN	RTE 63(STRAITS TPKE)	WATERBURY	EB-RTE 8 SB(JAMES H DARCEY MEM HWY)
<b>074</b>	0.00	5.01	5.01	2	2	SOUTH WINDSOR	RTE 194(SULLIVAN AVE)	VERNON	BGN OVLP RTE 83
<b>074</b>	5.82	7.03	1.21	3	2	VERNON	SR 527(WEST ST)	VERNON	RTE 31(GROVE ST)
<b>074</b>	7.03	8.95	1.92	2	2	VERNON	RTE 31(GROVE ST)	TOLLAND	BGN OVLP RTE 30
<b>074</b>	9.09	11.21	2.12	2	2	TOLLAND	END OVLP RTE 30	TOLLAND	RTE 195(MERROW RD)
<b>074</b>	11.21	14.48	3.27	1	2	TOLLAND	RTE 195(MERROW RD)	TOLLAND	ACC TO WB I-84(269)
<b>074</b>	14.48	22.21	7.73	2	2	TOLLAND	ACC TO WB I-84(269)	ASHFORD	US 44(SQUAW HOLLOW RD)
<b>075</b>	0.00	1.64	1.64	2	2	WINDSOR	RTE 159(BROAD ST)	WINDSOR	0.030 mi. N/O OP STREAM(4 FT ACCMP)
<b>075</b>	1.64	2.06	0.42	4	2	WINDSOR	0.030 mi. N/O OP STREAM(4 FT ACCMP)	WINDSOR	0.010 mi. N/O DAY HILL RD(WB)
<b>075</b>	2.06	4.87	2.81	2	2	WINDSOR	0.010 mi. N/O DAY HILL RD(WB)	WINDSOR	HIGH ST
<b>075</b>	4.87	11.01	6.14	4	2	WINDSOR	HIGH ST	SUFFIELD	RTE 190(MPLETN THMPSNVILLE RD)(EB)
<b>075</b>	11.01	13.52	2.51	2	2	SUFFIELD	RTE 190(MPLETN THMPSNVILLE RD)(EB)	SUFFIELD	MASSACHUSETTS SL
<b>077</b>	0.00	1.32	1.32	3	2	GUILFORD	RTE 146(BOSTON ST)	GUILFORD	SAW MILL RD
<b>077</b>	1.32	6.21	4.89	2	2	GUILFORD	SAW MILL RD	GUILFORD	COUNTY RD
<b>077</b>	6.21	13.85	7.64	1	2	GUILFORD	COUNTY RD	DURHAM	RTE 17(NEW HAVEN RD)
<b>078</b>	0.00	0.43	0.43	0	0	STONINGTON	RTE 2(LIBERTY ST)	STONINGTON	RHODE ISLAND SL
<b>079</b>	0.00	3.23	3.23	3	2	MADISON	US 1(BOSTON POST RD)	MADISON	CHESTNUT HILL RD
<b>079</b>	3.23	6.11	2.88	2	2	MADISON	CHESTNUT HILL RD	MADISON	BGN OVLP RTE 80
<b>079</b>	6.15	11.79	5.64	2	2	MADISON	N JCT RTE 80(OLD TOLL RD)	DURHAM	.23 MI N/O GUILFORD/DURHAM TL
<b>079</b>	11.79	14.34	2.55	4	2	DURHAM	.23 MI N/O GUILFORD/DURHAM TL	DURHAM	RTE 17(MAIN ST)
<b>080</b>	0.00	5.01	5.01	4	3	NEW HAVEN	RTE 17(MIDDLETOWN AVE)	NORTH BRANFORD	TWIN LAKES RD
<b>080</b>	5.01	7.65	2.64	4	2	NORTH BRANFORD	TWIN LAKES RD	NORTH BRANFORD	WHITEWOOD LA
<b>080</b>	7.65	8.95	1.30	3	2	NORTH BRANFORD	WHITEWOOD LA	GUILFORD	LONG HILL RD
<b>080</b>	8.95	14.83	5.88	2	2	GUILFORD	LONG HILL RD	MADISON	SUMMER HILL RD
<b>080</b>	14.83	21.60	6.77	1	2	MADISON	SUMMER HILL RD	DEEP RIVER	RTE 145(STEVENSTOWN RD)
<b>080</b>	21.60	25.91	4.31	2	2	DEEP RIVER	RTE 145(STEVENSTOWN RD)	DEEP RIVER	RTE 154(MAIN ST)
<b>081</b>	0.00	1.08	1.08	3	2	CLINTON	US 1(WEST MAIN ST)	CLINTON	0.060 mi. S/O WALNUT HILL RD(ONE-WAY SB)

<b>Route From (Mile Point)</b>	<b>To (Mile Point)</b>	<b>Length (Miles)</b>	<b>Pvmt Struc</b>	<b>SP Level</b>	<b>Start Town</b>	<b>Start Description</b>	<b>End Town</b>	<b>End Description</b>	
<b>081</b>	1.08	5.97	4.89	2	2	CLINTON	0.060 mi. S/O WALNUT HILL RD(ONE-WAY SB)	KILLINGWORTH	BGN OVLP RTE 80
<b>081</b>	6.00	13.44	7.44	2	2	KILLINGWORTH	WB RTE 80(DEEP RIVER RD)	HADDAM	PONSETT RD
<b>081</b>	13.44	13.91	0.47	3	2	HADDAM	PONSETT RD	HADDAM	ACC TO SB RTE 9(025)
<b>081</b>	13.91	15.75	1.84	2	2	HADDAM	ACC TO SB RTE 9(025)	HADDAM	RTE 154(SAYBROOK RD)
<b>082</b>	0.00	2.75	2.75	2	2	CHESTER	SB RTE 9(CHESTER BOWLES MEM HWY)	HADDAM	BGN OVLP RTE 154
<b>082</b>	3.12	3.99	0.87	3	2	HADDAM	E JCT RTE 154(SAYBROOK RD)	EAST HADDAM	RTE 149(MAIN ST)
<b>082</b>	3.99	17.56	13.57	2	2	EAST HADDAM	RTE 149(MAIN ST)	SALEM	RTE 85(NB)(NEW LONDON RD)
<b>082</b>	17.56	20.61	3.05	1	2	SALEM	RTE 85(NB)(NEW LONDON RD)	MONTVILLE	OLD COLCHESTER RD EXT
<b>082</b>	20.61	25.93	5.32	2	2	MONTVILLE	OLD COLCHESTER RD EXT	NORWICH	0.030 mi. W/O END DOT PERMIT(05)(LT SHLD
<b>082</b>	25.93	28.47	2.54	4	2	NORWICH	0.030 mi. W/O END DOT PERMIT(05)(LT SHLD	NORWICH	EB-JCT RTE 2(CHELSEA HARBOR DR)
<b>083</b>	0.00	6.28	6.28	2	2	GLASTONBURY	NEW LONDON TPKE	MANCHESTER	SPRING ST
<b>083</b>	6.28	6.76	0.48	4	2	MANCHESTER	SPRING ST	MANCHESTER	SR 534(CHARTER OAK ST)
<b>083</b>	7.53	10.14	2.61	4	2	MANCHESTER	US 6 & US 44(EB)(E CENTER ST)	MANCHESTER	BGN OVLP RTE 30
<b>083</b>	11.64	15.50	3.86	4	2	VERNON	N JCT RTE 30(NB)(HARTFORD TPKE)	ELLINGTON	VERNON-ELLINGTON TL
<b>083</b>	15.50	18.40	2.90	3	2	ELLINGTON	VERNON-ELLINGTON TL	ELLINGTON	N JCT RTE 140(CRYSTAL LAKE RD)
<b>083</b>	18.40	23.80	5.40	2	2	ELLINGTON	N JCT RTE 140(CRYSTAL LAKE RD)	SOMERS	BGN OVLP RTE 190
<b>083</b>	23.82	27.56	3.74	1	2	SOMERS	N JCT RTE 190(MAIN ST)	SOMERS	MASSACHUSETTS SL
<b>084</b>	0.00	97.90	97.90	0	0	DANBURY	NEW YORK SL	UNION	MASSACHUSETTS SL
<b>085</b>	0.00	3.57	3.57	4	2	NEW LONDON	US 1(COLMAN ST)	WATERFORD	WAY HILL RD
<b>085</b>	3.57	11.26	7.69	0	0	WATERFORD	WAY HILL RD	SALEM	RTE 82(EB)(NORWICH RD)
<b>085</b>	11.26	19.40	8.14	4	2	SALEM	RTE 82(EB)(NORWICH RD)	COLCHESTER	SR 615(BROADWAY)
<b>085</b>	19.40	24.08	4.68	2	2	COLCHESTER	SR 615(BROADWAY)	HEBRON	OLD COLCHESTER RD
<b>085</b>	24.08	25.52	1.44	3	2	HEBRON	OLD COLCHESTER RD	HEBRON	RTE 66(MAIN ST)
<b>085</b>	25.52	37.38	11.86	2	2	HEBRON	RTE 66(MAIN ST)	BOLTON	US 6 & US 44(BOSTON TPKE)
<b>087</b>	0.00	6.15	6.15	1	2	FRANKLIN	RTE 32(WINDHAM TPKE)	LEBANON	GOSHEN HILL RD
<b>087</b>	6.15	7.46	1.31	2	2	LEBANON	GOSHEN HILL RD	LEBANON	RTE 289(BEAUMOUNT HWY)
<b>087</b>	7.46	16.62	9.16	1	2	LEBANON	RTE 289(BEAUMOUNT HWY)	ANDOVER	US 6(WILLIMANTIC RD)



<b>Route From (Mile Point)</b>	<b>To (Mile Point)</b>	<b>Length (Miles)</b>	<b>Pvmt Struc</b>	<b>SP Level</b>	<b>Start Town</b>	<b>Start Description</b>	<b>End Town</b>	<b>End Description</b>	
<b>089</b>	0.00	16.25	16.25	1	2	MANSFIELD	RTE 195(STORRS RD)	UNION	RTE 190(BUCKLEY HWY)
<b>091</b>	0.00	58.00	58.00	0	0	NEW HAVEN	NB-JCT I-95 NB(GOV J D LODGE TPKE)	ENFIELD	MASSACHUSETTS SL
<b>094</b>	0.00	0.96	0.96	4	2	GLASTONBURY	EB RTE 2(VFW HWY)	GLASTONBURY	EASTERN BLVD
<b>094</b>	0.96	3.31	2.35	3	2	GLASTONBURY	EASTERN BLVD	GLASTONBURY	KEENEY ST
<b>094</b>	3.31	9.33	6.02	2	2	GLASTONBURY	KEENEY ST	HEBRON	RTE 85(GILEAD ST)
<b>095</b>	0.00	111.57	111.57	0	0	GREENWICH	NEW YORK SL	NORTH STONINGTON	RHODE ISLAND SL
<b>097</b>	0.00	5.38	5.38	2	2	NORWICH	RTE 12(JEWETT CITY RD)	SPRAGUE	RTE 207(WEST MAIN ST)
<b>097</b>	5.38	11.26	5.88	1	2	SPRAGUE	RTE 207(WEST MAIN ST)	SCOTLAND	BGN OVLP RTE 14
<b>097</b>	11.94	29.14	17.20	1	2	SCOTLAND	N JCT RTE 14(PALMER RD)	POMFRET	N JCT US 44(POMFRET ST) & RTE 169
<b>099</b>	0.00	10.64	10.64	4	2	CROMWELL	NB RTE 9(CHESTER BOWLES HWY)	HARTFORD	WETHERSFIELD - HARTFORD TL
<b>100</b>	0.00	0.89	0.89	3	2	EAST HAVEN	US 1(SALTONSTALL PKWY)(NB)	EAST HAVEN	LAUREL ST
<b>100</b>	0.89	3.43	2.54	3	2	EAST HAVEN	LAUREL ST	EAST HAVEN	MILL ST(NB)
<b>100</b>	3.43	4.40	0.97	2	2	EAST HAVEN	MILL ST(NB)	EAST HAVEN	RTE 80(FOXON RD)
<b>101</b>	0.00	3.95	3.95	2	2	POMFRET	US 44(AVERILL RD)	KILLINGLY	UPPER MAPLE ST
<b>101</b>	3.95	5.46	1.51	3	2	KILLINGLY	UPPER MAPLE ST	KILLINGLY	DOG HILL RD
<b>101</b>	5.46	9.46	4.00	2	2	KILLINGLY	DOG HILL RD	KILLINGLY	RILEY CHASE RD
<b>102</b>	0.00	3.45	3.45	4	2	RIDGEFIELD	RTE 35(MAIN ST)	RIDGEFIELD	US 7(ETHAN ALLEN HWY)
<b>103</b>	0.00	1.47	1.47	4	2	NEW HAVEN	RTE 80(FOXON BLVD)	NORTH HAVEN	RTE 17(MIDDLETOWN AVE)
<b>103</b>	1.47	5.31	3.84	3	2	NORTH HAVEN	RTE 17(MIDDLETOWN AVE)	NORTH HAVEN	RTE 22(CLINTONVILLE RD)
<b>104</b>	0.00	6.82	6.82	4	2	STAMFORD	RTE 137(COLD SPRING RD)	STAMFORD	NEW YORK SL
<b>106</b>	0.00	4.78	4.78	3	2	STAMFORD	US 1(EAST MAIN ST)	NEW CANAAN	WEED ST(SB)
<b>106</b>	4.78	6.30	1.52	2	2	NEW CANAAN	WEED ST(SB)	NEW CANAAN	BGN OVLP RTE 124
<b>106</b>	6.92	12.26	5.34	2	2	NEW CANAAN	N JCT RTE 124(MAIN ST)	WILTON	BGN OVLP US 7 & RTE 33
<b>106</b>	12.44	14.37	1.93	2	2	WILTON	US 7 & RTE 33(NORWALK-DANBURY RD)	WILTON	RTE 53(CHESTNUT HILL RD)
<b>107</b>	0.00	0.44	0.44	3	2	WILTON	US 7(NORWALK DANBURY RD)	REDDING	MAIN ST CON
<b>107</b>	0.44	3.67	3.23	2	2	REDDING	MAIN ST CON	REDDING	BGN OVLP RTE 53
<b>107</b>	3.78	4.72	0.94	2	2	REDDING	N JCT RTE 53(REDDING RD)	REDDING	CROSS HWY

<b>Route From (Mile Point)</b>	<b>To (Mile Point)</b>	<b>Length (Miles)</b>	<b>Pvmt Struc</b>	<b>SP Level</b>	<b>Start Town</b>	<b>Start Description</b>	<b>End Town</b>	<b>End Description</b>	
<b>107</b>	4.72	7.52	2.80	1	2	REDDING	CROSS HWY	REDDING	0.020 mi. N/O RTE 58(BLACK ROCK TPKE)
<b>108</b>	0.00	1.68	1.68	3	2	STRATFORD	US 1(BARNUM AVE)	STRATFORD	SECOND HILL LA(EB)
<b>108</b>	1.68	3.36	1.68	4	2	STRATFORD	SECOND HILL LA(EB)	TRUMBULL	SHELTON RD
<b>108</b>	3.36	11.05	7.69	3	2	TRUMBULL	SHELTON RD	SHELTON	RTE 110(HOWE AVE)
<b>109</b>	0.00	0.15	0.15	3	2	NEW MILFORD	US 202(LITCHFIELD RD)	NEW MILFORD	OLD PARK LANE RD(NB)
<b>109</b>	0.15	6.10	5.95	1	2	NEW MILFORD	OLD PARK LANE RD(NB)	WASHINGTON	BGN OVLP RTE 47
<b>109</b>	6.38	20.60	14.22	1	2	WASHINGTON	E JCT RTE 47(BEE BROOK RD)	THOMASTON	0.080 mi. E/O OLD BRANCH RD #2(CDS)
<b>109</b>	20.60	20.93	0.33	2	2	THOMASTON	0.080 mi. E/O OLD BRANCH RD #2(CDS)	THOMASTON	US 6(WATERTOWN RD)
<b>110</b>	0.00	4.80	4.80	4	2	STRATFORD	US 1(SB)(BARNUM AVE)	SHELTON	0.250 mi. N/O LONG HILL AVE
<b>110</b>	4.80	8.70	3.90	3	2	SHELTON	0.250 mi. N/O LONG HILL AVE	SHELTON	0.100 mi. S/O UP RTE 8(GEN SAM JASKILKA HWY)
<b>110</b>	8.70	9.47	0.77	4	2	SHELTON	0.100 mi. S/O UP RTE 8(GEN SAM JASKILKA HWY)	SHELTON	0.180 mi. N/O WHITE ST
<b>110</b>	9.47	15.95	6.48	3	2	SHELTON	0.180 mi. N/O WHITE ST	MONROE	RTE 111(MONROE TPKE)
<b>111</b>	0.00	7.29	7.29	4	2	TRUMBULL	SR 731(MAIN ST)	MONROE	RTE 110(SHELTON RD)
<b>111</b>	7.29	9.30	2.01	2	2	MONROE	RTE 110(SHELTON RD)	MONROE	EAST VILLAGE RD
<b>111</b>	9.30	11.71	2.41	1	2	MONROE	EAST VILLAGE RD	MONROE	RTE 34(ROOSEVELT DR)
<b>112</b>	0.00	6.68	6.68	1	2	SALISBURY	US 44(MILLERTON RD)	SALISBURY	US 7(SHARON - CANAAN RD)
<b>113</b>	0.00	0.89	0.89	4	2	BRIDGEPORT	ACC TO SB I-95(100)	STRATFORD	S JCT WOODEND RD
<b>113</b>	0.89	3.38	2.49	2	2	STRATFORD	S JCT WOODEND RD	STRATFORD	MAUREEN ST
<b>113</b>	3.38	6.13	2.75	3	2	STRATFORD	MAUREEN ST	STRATFORD	LINDEN AVE(ONE-WAY WB)
<b>113</b>	6.13	8.12	1.99	4	2	STRATFORD	LINDEN AVE(ONE-WAY WB)	STRATFORD	RTE 110(EAST MAIN ST)
<b>114</b>	0.00	2.34	2.34	3	2	ORANGE	US 1(BOSTON POST RD)	ORANGE	RTE 34(DERBY TPKE)(EB)
<b>114</b>	2.34	7.92	5.58	2	2	ORANGE	RTE 34(DERBY TPKE)(EB)	WOODBIDGE	RTE 63(AMITY RD)
<b>115</b>	0.00	2.04	2.04	4	2	DERBY	RTE 34(MAIN ST)	ANSONIA	EAST MAIN ST
<b>115</b>	2.04	5.66	3.62	3	2	ANSONIA	EAST MAIN ST	SEYMOUR	RTE 67(NORTH MAIN ST)
<b>116</b>	0.00	3.11	3.11	2	2	RIDGEFIELD	RTE 35(MAIN ST)	RIDGEFIELD	RIDGEBURY RD
<b>116</b>	3.11	4.24	1.13	1	2	RIDGEFIELD	RIDGEBURY RD	RIDGEFIELD	NEW YORK SL
<b>117</b>	0.00	7.12	7.12	3	2	GROTON	US 1(FORT HILL RD)	LEDYARD	RTE 214(STODDARDS WHARF RD)

<b>Route From (Mile Point)</b>	<b>To (Mile Point)</b>	<b>Length (Miles)</b>	<b>Pvmt Struc</b>	<b>SP Level</b>	<b>Start Town</b>	<b>Start Description</b>	<b>End Town</b>	<b>End Description</b>	
<b>117</b>	7.12	11.32	4.20	2	2	LEDYARD	RTE 214(STODDARDS WHARF RD)	PRESTON	RTE 2(NORWICH WESTERLY RD)
<b>118</b>	0.00	4.84	4.84	3	2	LITCHFIELD	RTE 63(SOUTH ST)	HARWINTON	0.030 mi. W/O BGN OP RTE 8(JAMES H DARCE
<b>118</b>	4.84	7.48	2.64	2	2	HARWINTON	0.030 mi. W/O BGN OP RTE 8(JAMES H DARCE	HARWINTON	RTE 4(LITCHFIELD RD)
<b>120</b>	0.00	3.11	3.11	3	2	SOUTHINGTON	RTE 322(MERIDEN WATERBURY TPKE)	SOUTHINGTON	RTE 10(MAIN ST)
<b>121</b>	0.00	5.66	5.66	3	2	MILFORD	US 1(BOSTON POST RD)	ORANGE	RTE 34(DERBY TPKE)
<b>122</b>	0.00	3.51	3.51	4	2	WEST HAVEN	SR 745(FIRST AVE)	NEW HAVEN	RTE 63(WHALLEY AVE)
<b>123</b>	0.00	8.37	8.37	4	2	NORWALK	US 1(CROSS ST)	NEW CANAAN	NEW YORK(SL)
<b>124</b>	0.00	5.26	5.26	4	2	DARIEN	US 1(BOSTON POST RD)	NEW CANAAN	LOCUST AVE
<b>124</b>	5.26	9.41	4.15	2	2	NEW CANAAN	LOCUST AVE	NEW CANAAN	NEW YORK SL
<b>125</b>	0.00	1.24	1.24	1	2	CORNWALL	RTE 4(CEMETERY HILL RD)	CORNWALL	RTE 128(SHARON-GOSHEN TPKE)
<b>126</b>	0.00	6.08	6.08	1	2	CANAAN	RTE 63(HUNTSVILLE-SO CANAAN RD)	NORTH CANAAN	US 44(SALISBURY RD)
<b>127</b>	0.00	0.07	0.07	1	2	BRIDGEPORT	RTE 130(STRATFORD AVE)	BRIDGEPORT	ANN ST(ONE-WAY EB)
<b>127</b>	0.07	1.39	1.32	2	2	BRIDGEPORT	ANN ST(ONE-WAY EB)	BRIDGEPORT	US 1(NB)(BOSTON AVE)
<b>127</b>	1.39	3.11	1.72	3	2	BRIDGEPORT	US 1(NB)(BOSTON AVE)	BRIDGEPORT	BROADBRIDGE RD
<b>127</b>	3.11	3.19	0.08	4	2	BRIDGEPORT	BROADBRIDGE RD	TRUMBULL	ACC TO NB RTE 8(010)
<b>127</b>	3.19	4.13	0.94	3	2	TRUMBULL	ACC TO NB RTE 8(010)	TRUMBULL	ACC TO NB RTE 15(188)
<b>127</b>	4.13	5.59	1.46	4	2	TRUMBULL	ACC TO NB RTE 15(188)	TRUMBULL	EDISON RD(SB)
<b>127</b>	5.59	6.80	1.21	3	2	TRUMBULL	EDISON RD(SB)	TRUMBULL	RTE 111(MAIN ST)
<b>128</b>	0.00	4.03	4.03	1	2	SHARON	US 7	CORNWALL	RTE 4(CEMETERY HILL RD)
<b>130</b>	0.00	8.21	8.21	4	2	FAIRFIELD	US 1(KINGS HWY CUTOFF)	STRATFORD	EB-NB JCT US 1(FERRY BLVD)
<b>131</b>	0.00	3.53	3.53	1	2	THOMPSON	RTE 12(RIVERSIDE DR)	THOMPSON	RTE 197(OLD TURNPIKE RD)
<b>131</b>	3.53	3.78	0.25	2	2	THOMPSON	RTE 197(OLD TURNPIKE RD)	THOMPSON	MASSACHUSETTS SL
<b>132</b>	0.00	10.97	10.97	1	2	WOODBURY	RTE 47(WASHINGTON RD)	WATERTOWN	RTE 63(LITCHFIELD RD)
<b>133</b>	0.00	8.36	8.36	2	2	BROOKFIELD	US 202(FEDERAL RD)	BRIDGEWATER	RTE 67(NEW MILFORD RD EAST)
<b>135</b>	0.00	2.58	2.58	3	2	FAIRFIELD	US 1(POST RD)	FAIRFIELD	RTE 58(BLACK ROCK TPKE)
<b>136</b>	0.00	10.49	10.49	4	2	DARIEN	US 1(BOSTON POST RD)	WESTPORT	US 1(POST RD EAST)
<b>136</b>	10.49	12.08	1.59	3	2	WESTPORT	US 1(POST RD EAST)	WESTPORT	RTE 57(WESTON RD)

<b>Route From (Mile Point)</b>	<b>To (Mile Point)</b>	<b>Length (Miles)</b>	<b>Pvmt Struc</b>	<b>SP Level</b>	<b>Start Town</b>	<b>Start Description</b>	<b>End Town</b>	<b>End Description</b>	
<b>136</b>	12.08	20.46	8.38	2	2	WESTPORT	RTE 57(WESTON RD)	EASTON	RTE 59(SPORT HILL RD)
<b>137</b>	0.00	4.67	4.67	4	3	STAMFORD	US 1(NB)(TRESSER BLVD)	STAMFORD	WIRE MILL RD
<b>137</b>	4.67	9.33	4.66	3	2	STAMFORD	WIRE MILL RD	STAMFORD	NEW YORK SL
<b>138</b>	0.00	4.04	4.04	1	2	SPRAGUE	RTE 97(SCOTLAND RD)	LISBON	BGN OVLP RTE 169
<b>138</b>	4.06	5.78	1.72	1	2	LISBON	RTE 169(NO BURHAM HWY)	LISBON	BGN OVLP RTE 12
<b>138</b>	6.17	7.27	1.10	2	2	GRISWOLD	RTE 12(MAIN ST)	GRISWOLD	SR 630(ONE-WAY NB)
<b>138</b>	7.27	8.98	1.71	3	2	GRISWOLD	SR 630(ONE-WAY NB)	GRISWOLD	BETHEL RD
<b>138</b>	8.98	14.82	5.84	2	2	GRISWOLD	BETHEL RD	VOLUNTOWN	RTE 165(BEACH POND RD)
<b>138</b>	14.82	17.73	2.91	1	2	VOLUNTOWN	RTE 165(BEACH POND RD)	VOLUNTOWN	RHODE ISLAND SL
<b>139</b>	0.00	2.36	2.36	3	2	BRANFORD	US 1(EAST MAIN ST)	NORTH BRANFORD	RTE 80 & RTE 22(FOXON RD)
<b>140</b>	0.00	2.28	2.28	2	2	WINDSOR LOCKS	RTE 75(ELLA T GRASSO TPKE)	WINDSOR LOCKS	BGN OVLP RTE 159
<b>140</b>	2.58	3.73	1.15	4	2	WINDSOR LOCKS	RTE 159 & 140(MAIN ST)	EAST WINDSOR	US 5(PROSPECT HILL RD)
<b>140</b>	3.73	7.98	4.25	3	2	EAST WINDSOR	US 5(PROSPECT HILL RD)	EAST WINDSOR	0.590 mi. E/O NB RTE 191(MAIN ST)
<b>140</b>	7.98	12.84	4.86	2	2	EAST WINDSOR	0.590 mi. E/O NB RTE 191(MAIN ST)	ELLINGTON	CHURCH ST CON
<b>140</b>	12.84	13.70	0.86	1	2	ELLINGTON	CHURCH ST CON	ELLINGTON	BGN OVLP RTE 83
<b>140</b>	13.74	22.50	8.76	1	2	ELLINGTON	END OVLP RTE 83	STAFFORD	RTE 32 & RTE 190(MAIN ST)
<b>142</b>	0.00	4.27	4.27	4	2	EAST HAVEN	US 1(SALTONSTALL PKWY)	BRANFORD	US 1(WEST MAIN ST)
<b>145</b>	0.00	1.84	1.84	3	2	CLINTON	US 1(EAST MAIN ST)	WESTBROOK	OLD CLINTON RD
<b>145</b>	1.84	4.15	2.31	2	2	WESTBROOK	OLD CLINTON RD	WESTBROOK	S JCT OLD HORSE HILL RD
<b>145</b>	4.15	6.64	2.49	1	2	WESTBROOK	S JCT OLD HORSE HILL RD	DEEP RIVER	BGN OVLP RTE 80
<b>145</b>	6.99	9.91	2.92	1	2	DEEP RIVER	N JCT RTE 80(WINTHROP RD)	CHESTER	RTE 148(WEST MAIN ST)
<b>146</b>	0.00	3.65	3.65	4	2	BRANFORD	US 1(WEST MAIN ST)	BRANFORD	HOTCHKISS GROVE RD
<b>146</b>	3.65	12.76	9.11	2	2	BRANFORD	HOTCHKISS GROVE RD	GUILFORD	SOUND VIEW RD
<b>146</b>	12.76	13.00	0.24	4	2	GUILFORD	SOUND VIEW RD	GUILFORD	US 1(BOSTON POST RD)
<b>147</b>	0.00	2.07	2.07	2	2	DURHAM	RTE 17(MAIN ST)	MIDDLEFIELD	BGN OVLP RTE 157
<b>147</b>	2.76	5.09	2.33	2	2	MIDDLEFIELD	RTE 157(MAIN ST)	MIDDLEFIELD	RTE 66(MERIDEN RD)
<b>148</b>	0.00	11.82	11.82	1	2	KILLINGWORTH	RTE 79(MADISON-DURHAM RD)	CHESTER	SOUTH WIG HILL RD

<b>Route From (Mile Point)</b>	<b>To (Mile Point)</b>	<b>Length (Miles)</b>	<b>Pvmt Struc</b>	<b>SP Level</b>	<b>Start Town</b>	<b>Start Description</b>	<b>End Town</b>	<b>End Description</b>	
<b>148</b>	11.82	16.35	4.53	2	2	CHESTER	SOUTH WIG HILL RD	LYME	RTE 82(NORWICH SALEM RD)
<b>149</b>	0.00	4.57	4.57	2	2	EAST HADDAM	RTE 82(NORWICH RD)	EAST HADDAM	GREAT HILLWOOD RD
<b>149</b>	4.57	11.70	7.13	1	2	EAST HADDAM	GREAT HILLWOOD RD	COLCHESTER	OLD HARTFORD RD
<b>150</b>	0.00	1.19	1.19	1	2	NORTH BRANFORD	RTE 22(CLINTONVILLE RD)	WALLINGFORD	EAST DAYTON HILL RD
<b>150</b>	1.19	3.01	1.82	2	2	WALLINGFORD	EAST DAYTON HILL RD	WALLINGFORD	ACC TO SB I-91(031)
<b>150</b>	3.01	5.16	2.15	4	2	WALLINGFORD	ACC TO SB I-91(031)	WALLINGFORD	BGN OVLP US 5
<b>150</b>	5.17	8.50	3.33	3	2	WALLINGFORD	US 5(SOUTH COLONY ST)	WALLINGFORD	BGN OVLP RTE 71
<b>150</b>	8.63	9.04	0.41	4	2	WALLINGFORD	N JCT RTE 71(OLD COLONY RD)	WALLINGFORD	US 5(NORTH COLONY RD)
<b>151</b>	0.00	2.73	2.73	1	2	EAST HADDAM	RTE 82(EB)(NORWICH RD)	EAST HADDAM	BGN OVLP RTE 149
<b>151</b>	2.99	10.77	7.78	1	2	EAST HADDAM	RTE 149(E HADDAM - MOODUS RD)	EAST HAMPTON	RTE 66(WEST HIGH ST)
<b>152</b>	0.00	1.88	1.88	3	2	ORANGE	US 1(BOSTON POST RD)	ORANGE	OLD GRASSY HILL RD
<b>152</b>	1.88	3.31	1.43	2	2	ORANGE	OLD GRASSY HILL RD	ORANGE	RTE 34(DERBY TPKE)
<b>153</b>	0.00	5.27	5.27	3	2	WESTBROOK	US 1(BOSTON POST RD)	ESSEX	RTE 154(MIDDLESEX TPKE)WB
<b>154</b>	0.00	0.67	0.67	4	2	OLD SAYBROOK	US 1(OYSTER RIVER RD)	OLD SAYBROOK	0.160 mi S/O OP BACK RIVER
<b>154</b>	0.67	5.65	4.98	1	2	OLD SAYBROOK	0.160 mi S/O OP BACK RIVER	OLD SAYBROOK	N JCT MAPLE AVE
<b>154</b>	5.65	6.68	1.03	3	2	OLD SAYBROOK	N JCT MAPLE AVE	OLD SAYBROOK	BGN OVLP US 1
<b>154</b>	7.11	8.98	1.87	4	2	OLD SAYBROOK	END OVLP US 1	OLD SAYBROOK	0.160 mi S/O ESSEX RD
<b>154</b>	8.98	18.97	9.99	2	2	OLD SAYBROOK	0.160 mi S/O ESSEX RD	HADDAM	0.130 mi S/O S JCT RTE 82 EB
<b>154</b>	18.97	28.24	9.27	4	2	HADDAM	0.130 mi S/O S JCT RTE 82 EB	MIDDLETOWN	NB RTE 9
<b>155</b>	0.00	2.22	2.22	3	2	MIDDLETOWN	RTE 17(SOUTH MAIN ST)	MIDDLETOWN	0.010 mi. E/O COE AVE
<b>156</b>	0.00	8.29	8.29	1	2	EAST HADDAM	RTE 82(NORWICH - SALEM RD)	OLD LYME	HUNTLEY RD(ONE-WAY WB)
<b>156</b>	8.29	8.63	0.34	3	2	OLD LYME	HUNTLEY RD(ONE-WAY WB)	OLD LYME	EB JCT NB US 1
<b>156</b>	8.63	11.62	2.99	2	2	OLD LYME	EB JCT NB US 1	OLD LYME	BUTTONBALL RD
<b>156</b>	11.62	16.05	4.43	1	2	OLD LYME	BUTTONBALL RD	EAST LYME	SSR 449(ROCKY NECK CON)(SB)
<b>156</b>	16.05	22.24	6.19	2	2	EAST LYME	SSR 449(ROCKY NECK CON)(SB)	WATERFORD	AVERY LA
<b>156</b>	22.24	22.76	0.52	3	2	WATERFORD	AVERY LA	WATERFORD	US 1(BOSTON POST RD)
<b>157</b>	0.00	3.13	3.13	2	2	DURHAM	RTE 68(WALLINGFORD RD)	MIDDLEFIELD	JACKSON HILL RD

<b>Route From (Mile Point)</b>	<b>To (Mile Point)</b>	<b>Length (Miles)</b>	<b>Pvmt Struc</b>	<b>SP Level</b>	<b>Start Town</b>	<b>Start Description</b>	<b>End Town</b>	<b>End Description</b>	
<b>157</b>	3.13	6.72	3.59	1	2	MIDDLEFIELD	JACKSON HILL RD	MIDDLETOWN	WEST ST(LOCAL)
<b>157</b>	6.72	6.86	0.14	2	2	MIDDLETOWN	WEST ST(LOCAL)	MIDDLETOWN	RTE 66(WASHINGTON ST)
<b>159</b>	0.00	9.88	9.88	4	2	WINDSOR	HARTFORD - WINDSOR TL	WINDSOR LOCKS	0.010 mi N/O SUFFIELD ST
<b>159</b>	9.88	14.43	4.55	3	2	WINDSOR LOCKS	0.010 mi N/O SUFFIELD ST	SUFFIELD	THOMPSONVILLE RD
<b>159</b>	14.43	16.82	2.39	4	2	SUFFIELD	THOMPSONVILLE RD	SUFFIELD	MASSACHUSETTS SL
<b>160</b>	0.00	0.35	0.35	3	2	BERLIN	RTE 15(BERLIN TPK)	BERLIN	SELDEN ST
<b>160</b>	0.35	2.82	2.47	2	2	BERLIN	SELDEN ST	ROCKY HILL	HAYES RD
<b>160</b>	2.82	3.21	0.39	3	2	ROCKY HILL	HAYES RD	ROCKY HILL	BGN OVLP RTE 3
<b>160</b>	3.40	3.44	0.04	3	2	ROCKY HILL	RTE 3(CROMWELL AVE)	ROCKY HILL	0.040 mi. E/O RTE 3(CROMWELL AVE)
<b>160</b>	3.44	7.36	3.92	2	2	ROCKY HILL	0.040 mi. E/O RTE 3(CROMWELL AVE)	GLASTONBURY	RTE 17(MAIN ST)
<b>161</b>	0.00	2.02	2.02	3	2	EAST LYME	RTE 156(MAIN ST)	EAST LYME	SOCIETY RD
<b>161</b>	2.02	3.04	1.02	4	2	EAST LYME	SOCIETY RD	EAST LYME	ACC TO SB I-95(238)
<b>161</b>	3.04	6.33	3.29	3	2	EAST LYME	ACC TO SB I-95(238)	EAST LYME	WALNUT HILL RD
<b>161</b>	6.33	8.03	1.70	1	2	EAST LYME	WALNUT HILL RD	MONTVILLE	RTE 85(HARTFORD NEW LONDON TPKE)
<b>162</b>	0.00	5.32	5.32	4	2	MILFORD	US 1(BOSTON POST RD)	WEST HAVEN	W JCT SR 705 EB(OCEAN AVE)
<b>162</b>	5.32	8.83	3.51	3	2	WEST HAVEN	W JCT SR 705 EB(OCEAN AVE)	WEST HAVEN	GRETA ST(NB)
<b>162</b>	8.83	10.34	1.51	4	2	WEST HAVEN	GRETA ST(NB)	ORANGE	US 1(BOSTON POST RD)
<b>163</b>	0.00	3.19	3.19	2	2	MONTVILLE	RTE 32(NEW LONDON TPKE)	MONTVILLE	CHESTERFIELD RD
<b>163</b>	3.19	7.34	4.15	1	2	MONTVILLE	CHESTERFIELD RD	MONTVILLE	BGN OVLP RTE 82
<b>163</b>	7.46	12.86	5.40	1	2	MONTVILLE	RTE 82(NORWICH SALEM TPKE)	BOZRAH	SR 612(HAUGHTON RD)
<b>164</b>	0.00	2.88	2.88	3	2	PRESTON	RTE 2(NORWICH WESTERLY RD)	PRESTON	SR 605(OLD SHETUCKET TPKE)
<b>164</b>	2.88	7.83	4.95	2	2	PRESTON	SR 605(OLD SHETUCKET TPKE)	GRISWOLD	RTE 138(PACHAUG RD)
<b>165</b>	0.00	1.26	1.26	2	2	NORWICH	RTE 2(EAST MAIN ST)	NORWICH	QUARTO RD
<b>165</b>	1.26	12.20	10.94	1	2	NORWICH	QUARTO RD	VOLUNTOWN	BGN OVLP RTE 138
<b>165</b>	13.69	16.01	2.32	1	2	VOLUNTOWN	RTE 138(ROCKVILLE RD)(EB)	VOLUNTOWN	RHODE ISLAND SL
<b>166</b>	0.00	1.11	1.11	1	2	WESTBROOK	RTE 153(ESSEX RD)	OLD SAYBROOK	DIBBLE RD(CDS)
<b>166</b>	1.11	1.62	0.51	3	2	OLD SAYBROOK	DIBBLE RD(CDS)	OLD SAYBROOK	US 1(BOSTON POST RD)

<b>Route From (Mile Point)</b>	<b>To (Mile Point)</b>	<b>Length (Miles)</b>	<b>Pvmt Struc</b>	<b>SP Level</b>	<b>Start Town</b>	<b>Start Description</b>	<b>End Town</b>	<b>End Description</b>	
<b>167</b>	0.00	10.41	10.41	3	2	FARMINGTON	RTE 4(FARMINGTON AVE)	SIMSBURY	RTE 10 & US 202(HOPMEADOW ST)
<b>168</b>	0.00	6.45	6.45	2	2	SUFFIELD	MASSACHUSETTS SL	SUFFIELD	SR 526(SHELDON ST)
<b>168</b>	6.45	7.93	1.48	3	2	SUFFIELD	SR 526(SHELDON ST)	SUFFIELD	RTE 75(SOUTH MAIN ST)
<b>169</b>	0.00	2.88	2.88	2	2	NORWICH	RTE 2 & RTE 32(WASHINGTON ST)	NORWICH	BGN OVLP RTE 97
<b>169</b>	3.19	7.82	4.63	2	2	NORWICH	END OVLP RTE 97	LISBON	MEADOWBROOK CIR(CDS)
<b>169</b>	7.82	20.31	12.49	1	2	LISBON	MEADOWBROOK CIR(CDS)	BROOKLYN	RTE 205(WAUREGAN RD)
<b>169</b>	20.31	20.58	0.27	2	2	BROOKLYN	RTE 205(WAUREGAN RD)	BROOKLYN	0.010 mi. N/O HISTORICAL MONUMENT
<b>169</b>	20.58	26.18	5.60	1	2	BROOKLYN	0.010 mi. N/O HISTORICAL MONUMENT	POMFRET	BGN OVLP US 44
<b>169</b>	28.33	30.96	2.63	1	2	POMFRET	END OVLP US 44	WOODSTOCK	BGN OVLP RTE 171
<b>169</b>	31.32	38.25	6.93	1	2	WOODSTOCK	RTE 171(SOMERS TPKE)	WOODSTOCK	MASSACHUSETTS SL
<b>171</b>	0.00	17.17	17.17	1	2	UNION	JCT WB I-84(WILBUR CROSS HWY)	WOODSTOCK	W JCT RTE 169(NRWCH WRCSTR TPK)
<b>171</b>	17.17	20.70	3.53	3	2	WOODSTOCK	W JCT RTE 169(NRWCH WRCSTR TPK)	PUTNAM	US 44(SCHOOL ST)
<b>172</b>	0.00	0.27	0.27	4	2	SOUTHBURY	0.010 mi. S/O GEORGES HILL RD(SB)	SOUTHBURY	MAIN ST SOUTH(NB)
<b>172</b>	0.27	4.45	4.18	2	2	SOUTHBURY	MAIN ST SOUTH(NB)	SOUTHBURY	RTE 67(ROXBURY RD)
<b>173</b>	0.00	2.64	2.64	3	2	NEWINGTON	RTE 15(BERLIN TPKE)	NEWINGTON	RTE 175(CEDAR ST)
<b>173</b>	0.21	0.68	0.47	3	2	NEWINGTON	RICHARD ST	NEWINGTON	LOUIS ST
<b>173</b>	2.64	2.88	0.24	4	2	NEWINGTON	RTE 175(CEDAR ST)	NEWINGTON	0.040 mi. S/O WILBUR DR
<b>173</b>	2.88	5.16	2.28	3	2	NEWINGTON	0.040 mi. S/O WILBUR DR	WEST HARTFORD	SR 529(NEW BRITAIN AVE)
<b>173</b>	5.16	6.17	1.01	4	2	WEST HARTFORD	SR 529(NEW BRITAIN AVE)	WEST HARTFORD	HOOKER DR
<b>174</b>	0.00	2.58	2.58	3	2	NEW BRITAIN	RTE 71(HARRY S TRUMAN OP)	NEWINGTON	BGN OVLP RTE 173
<b>174</b>	2.75	3.18	0.43	1	2	NEWINGTON	END OVLP RTE 173	NEWINGTON	RTE 176(MAIN ST)
<b>175</b>	0.00	4.02	4.02	4	2	NEW BRITAIN	RTE 71(STANLEY ST)	WETHERSFIELD	0.020 mi. E/O ACC TO RTE 15 NB(155A)
<b>175</b>	4.02	6.16	2.14	3	2	WETHERSFIELD	0.020 mi. E/O ACC TO RTE 15 NB(155A)	WETHERSFIELD	0.030 mi. W/O RTE 99(SILAS DEANE HWY)
<b>176</b>	0.00	3.50	3.50	3	2	NEWINGTON	RTE 15(BERLIN TPKE)	NEWINGTON	0.130 mi. S/O MOUNTAIN RD
<b>176</b>	3.50	4.14	0.64	4	2	NEWINGTON	0.130 mi. S/O MOUNTAIN RD	NEWINGTON	NEWINGTON - HARTFORD TL
<b>177</b>	0.00	1.56	1.56	2	2	PLAINVILLE	RTE 10(QUEEN ST)	PLAINVILLE	RTE 372(WEST MAIN ST)
<b>177</b>	1.56	3.12	1.56	4	2	PLAINVILLE	RTE 372(WEST MAIN ST)	PLAINVILLE	NORTHWEST DR

<b>Route From (Mile Point)</b>	<b>To (Mile Point)</b>	<b>Length (Miles)</b>	<b>Pvmt Struc</b>	<b>SP Level</b>	<b>Start Town</b>	<b>Start Description</b>	<b>End Town</b>	<b>End Description</b>	
<b>177</b>	3.12	7.87	4.75	3	2	PLAINVILLE	NORTHWEST DR	FARMINGTON	RTE 4(FARMINGTON AVE)
<b>177</b>	7.87	12.57	4.70	2	2	FARMINGTON	RTE 4(FARMINGTON AVE)	CANTON	US 44(ALBANY TPKE)
<b>178</b>	0.00	6.89	6.89	3	2	BLOOMFIELD	RTE 185(SIMSBURY RD)	WINDSOR	RTE 159(WINDSOR AVE)
<b>179</b>	0.00	4.01	4.01	3	2	BURLINGTON	RTE 4(SPIELMAN HWY)	CANTON	US 44(ALBANY TPKE)
<b>179</b>	4.07	12.12	8.05	2	2	CANTON	0.060 mi. N/O US 44(ALBANY TPKE)	BARKHAMSTED	RTE 219(GAVITT RD)
<b>179</b>	12.12	16.50	4.38	1	2	BARKHAMSTED	RTE 219(GAVITT RD)	HARTLAND	RTE 20(NORTH HOLLOW RD)
<b>181</b>	0.00	1.80	1.80	2	2	BARKHAMSTED	US 44(NEW HARTFORD RD)	BARKHAMSTED	N JCT RTE 318(SAVILLE DAM RD)
<b>181</b>	1.80	7.86	6.06	1	2	BARKHAMSTED	N JCT RTE 318(SAVILLE DAM RD)	HARTLAND	RTE 20(CENTER ST)
<b>182</b>	0.00	3.81	3.81	1	2	NORFOLK	US 44(WINSTED RD)	COLEBROOK	RTE 183(COLEBROOK RD)
<b>182A</b>	0.00	1.29	1.29	1	2	COLEBROOK	RTE 182(STILLMAN HILL RD)	COLEBROOK	BGN OVLP RTE 183
<b>183</b>	0.00	1.50	1.50	2	2	TORRINGTON	RTE 4(NEW HARWINTON RD)	TORRINGTON	US 202(EAST MAIN ST)
<b>183</b>	1.50	2.21	0.71	3	2	TORRINGTON	US 202(EAST MAIN ST)	TORRINGTON	EAST PEARL RD
<b>183</b>	2.21	5.33	3.12	2	2	TORRINGTON	EAST PEARL RD	TORRINGTON	PINEWOODS RD
<b>183</b>	5.33	8.21	2.88	1	2	TORRINGTON	PINEWOODS RD	WINCHESTER	BGN OVLP US 44
<b>183</b>	10.35	19.06	8.71	1	2	WINCHESTER	US 44(MAIN ST)	NORFOLK	MASSACHUSETTS SL
<b>184</b>	0.00	6.03	6.03	4	2	GROTON	EB-JCT NB I-95	GROTON	0.050 mi. W/O RTE 27(SB)
<b>184</b>	6.03	7.54	1.51	3	2	GROTON	0.050 mi. W/O RTE 27(SB)	STONINGTON	NORTH STONINGTON RD
<b>184</b>	7.54	15.66	8.12	2	2	STONINGTON	NORTH STONINGTON RD	NORTH STONINGTON	RTE 216(CLARKS FALLS RD)
<b>185</b>	0.00	1.53	1.53	4	2	SIMSBURY	RTE 10 & US 202 (HOPMEADOW ST)	SIMSBURY	0.020 mi. W/O OP KING PHILLIPS BK
<b>185</b>	1.53	4.71	3.18	3	2	SIMSBURY	0.020 mi. W/O OP KING PHILLIPS BK	BLOOMFIELD	EB RTE 218(NORTH MAIN ST)
<b>185</b>	4.71	6.36	1.65	2	2	BLOOMFIELD	EB RTE 218(NORTH MAIN ST)	WEST HARTFORD	RTE 189(BLOOMFIELD AVE)
<b>186</b>	0.00	3.57	3.57	1	2	SOMERS	RTE 190(MAIN ST)	SOMERS	MASSACHUSETTS SL
<b>187</b>	0.00	3.05	3.05	3	2	HARTFORD	US 44(ALBANY AVE)	BLOOMFIELD	FOREST LA
<b>187</b>	3.05	7.87	4.82	3	2	BLOOMFIELD	FOREST LA	BLOOMFIELD	BGN OVLP RTE 189
<b>187</b>	8.47	14.79	6.32	2	2	BLOOMFIELD	RTE 189 NB	EAST GRANBY	SOUTH STONE RD
<b>187</b>	14.79	19.74	4.95	1	2	EAST GRANBY	SOUTH STONE RD	SUFFIELD	MASSACHUSETTS SL
<b>188</b>	0.00	7.89	7.89	1	2	SEYMOUR	RTE 34(ROOSEVELT DR)	SOUTHBURY	RTE 67(SOUTHFORD RD)



<b>Route From (Mile Point)</b>	<b>To (Mile Point)</b>	<b>Length (Miles)</b>	<b>Pvmt Struc</b>	<b>SP Level</b>	<b>Start Town</b>	<b>Start Description</b>	<b>End Town</b>	<b>End Description</b>
<b>188</b>	8.03	9.19	1.16	1	2	SOUTHBURY	END OVLP RTE 67	SOUTHBURY SSR 486(AIRPORT ACCESS RD)
<b>188</b>	9.19	12.71	3.52	3	2	SOUTHBURY	SSR 486(AIRPORT ACCESS RD)	MIDDLEBURY RTE 64(MIDDLEBURY RD)
<b>188</b>	10.30	10.33	0.03	3	2	SOUTHBURY	ACC TO I-84 WB(044)	SOUTHBURY OLD WATERBURY RD
<b>188</b>	13.25	15.92	2.67	1	2	MIDDLEBURY	END OVLP RTE 64	MIDDLEBURY RTE 63(BRADLEYVILLE RD)
<b>189</b>	0.00	3.01	3.01	4	2	HARTFORD	US 44(ALBANY AVE)	BLOOMFIELD TURKEY HILL RD(DE)
<b>189</b>	3.01	7.16	4.15	2	2	BLOOMFIELD	TURKEY HILL RD(DE)	BLOOMFIELD RTE 187(BLUE HILLS AVE EXT)(SB)
<b>189</b>	7.16	8.02	0.86	4	2	BLOOMFIELD	RTE 187(BLUE HILLS AVE EXT)(SB)	BLOOMFIELD SB JCT SB RTE 187
<b>189</b>	8.02	12.87	4.85	3	2	BLOOMFIELD	SB JCT SB RTE 187	GRANBY BGN OVLP RTE 10 & US 202
<b>189</b>	13.21	14.61	1.40	2	2	GRANBY	END OVLP RTE 20(W GRANBY RD)	GRANBY WELLS RD
<b>189</b>	14.61	20.32	5.71	1	2	GRANBY	WELLS RD	GRANBY MASSACHUSETTS SL
<b>190</b>	0.00	1.69	1.69	4	2	SUFFIELD	RTE 75(NORTH ST)	SUFFIELD BGN OVLP RTE 159
<b>190</b>	2.30	8.27	5.97	4	2	SUFFIELD	END OVLP RTE 159	SOMERS 0.040 mi E/O ENFIELD - SOMERS TL
<b>190</b>	8.27	18.25	9.98	3	2	SOMERS	0.040 mi E/O ENFIELD - SOMERS TL	STAFFORD BGN OVLP RTE 32
<b>190</b>	19.28	19.62	0.34	3	2	STAFFORD	END OVLP RTE 32	STAFFORD RTE 19(EAST ST)
<b>190</b>	19.62	28.27	8.65	1	2	STAFFORD	RTE 19(EAST ST)	UNION RTE 171(BIGELOW HOLLOW RD)
<b>191</b>	0.00	3.81	3.81	1	2	EAST WINDSOR	US 5(SOUTH MAIN ST)	EAST WINDSOR MAIN ST(LOCAL)
<b>191</b>	3.81	4.59	0.78	2	2	EAST WINDSOR	MAIN ST(LOCAL)	EAST WINDSOR BGN OVLP RTE 140
<b>191</b>	5.83	9.30	3.47	2	2	EAST WINDSOR	END OVLP RTE 140	ENFIELD RTE 190(HAZARD AVE)
<b>192</b>	0.00	2.34	2.34	1	2	ENFIELD	RTE 190(HAZARD AVE)	ENFIELD BACON RD
<b>192</b>	2.34	2.61	0.27	2	2	ENFIELD	BACON RD	ENFIELD BRAINARD RD
<b>192</b>	2.61	3.49	0.88	1	2	ENFIELD	BRAINARD RD	ENFIELD MASSACHUSETTS SL
<b>193</b>	0.00	6.63	6.63	1	2	THOMPSON	RTE 12(RIVERSIDE DR)	THOMPSON MASSACHUSETTS SL
<b>194</b>	0.00	3.38	3.38	3	2	SOUTH WINDSOR	US 5(JOHN FITCH BLVD)	SOUTH WINDSOR RTE 74(ELLINGTON RD)
<b>194</b>	3.38	3.67	0.29	4	2	SOUTH WINDSOR	RTE 74(ELLINGTON RD)	SOUTH WINDSOR RTE 30(ELLINGTON RD)
<b>195</b>	0.00	1.14	1.14	2	2	WINDHAM	RTE 66(MAIN ST)	MANSFIELD ACC TO US 6 EB(018A)
<b>195</b>	1.14	7.58	6.44	4	2	MANSFIELD	ACC TO US 6 EB(018A)	MANSFIELD 0.470 mi N/O RTE 275(SO EAGLEVILLE RD)
<b>195</b>	7.58	14.69	7.11	3	2	MANSFIELD	0.470 mi N/O RTE 275(SO EAGLEVILLE RD)	TOLLAND GOOSE LA

<b>Route From (Mile Point)</b>	<b>To (Mile Point)</b>	<b>Length (Miles)</b>	<b>Pvmt Struc</b>	<b>SP Level</b>	<b>Start Town</b>	<b>Start Description</b>	<b>End Town</b>	<b>End Description</b>
<b>195</b>	14.69	15.91	1.22	4	2	TOLLAND	GOOSE LA	TOLLAND RTE 74(TOLLAND STAGE RD)
<b>196</b>	0.00	4.47	4.47	1	2	HADDAM	RTE 151(MOODUS RD)	EAST HAMPTON MAIN ST #1
<b>196</b>	4.47	5.38	0.91	2	2	EAST HAMPTON	MAIN ST #1	EAST HAMPTON RTE 66(EAST HIGH ST)
<b>197</b>	0.00	10.66	10.66	1	2	UNION	RTE 171(BIGELOW HOLLOW RD)	THOMPSON RTE 131(QUINEBAUG RD)
<b>197</b>	10.66	10.97	0.31	2	2	THOMPSON	RTE 131(QUINEBAUG RD)	THOMPSON MASSACHUSETTS SL
<b>198</b>	0.00	8.17	8.17	4	2	CHAPLIN	US 6(HAMPTON RD)	EASTFORD US 44(POMFRET RD)
<b>198</b>	8.17	11.92	3.75	1	2	EASTFORD	US 44(POMFRET RD)	WOODSTOCK BGN OVLP RTE 171
<b>198</b>	12.82	19.22	6.40	1	2	WOODSTOCK	END OVLP RTE 171	WOODSTOCK MASSACHUSETTS SL
<b>199</b>	0.00	4.62	4.62	1	2	ROXBURY	RTE 67(BAKER RD)	WASHINGTON RTE 47(WOODBURY RD)
<b>200</b>	0.00	1.87	1.87	1	2	THOMPSON	RTE 12(RIVERSIDE DR)	THOMPSON RTE 193(WEST THOMPSON RD)
<b>201</b>	0.00	4.13	4.13	1	2	STONINGTON	RTE 184(PROVIDENCE TPKE)	NORTH STONINGTON BGN OVLP RTE 2
<b>201</b>	4.91	20.10	15.19	1	2	NORTH STONINGTON	END OVLP RTE 2	GRISWOLD RTE 12(NORTH MAIN ST)
<b>202</b>	8.59	12.01	3.42	4	2	DANBURY	END OVLP US7/BGN RMP AS ML	BROOKFIELD BGN OVLP NB US 7
<b>202</b>	19.27	40.06	20.79	4	2	NEW MILFORD	END OVLP US 7 NB	LITCHFIELD 0.130 mi S/O TOWN FARM RD
<b>202</b>	40.06	44.09	4.03	2	2	LITCHFIELD	0.130 mi S/O TOWN FARM RD	TORRINGTON S JCT SR 800(SOUTH MAIN ST)
<b>202</b>	44.09	44.82	0.73	4	2	TORRINGTON	S JCT SR 800(SOUTH MAIN ST)	TORRINGTON BGN OVLP RTE 4
<b>202</b>	44.94	46.67	1.73	4	2	TORRINGTON	END OVLP RTE 4	TORRINGTON RTE 183(TORRINGFORD ST)
<b>202</b>	46.67	55.70	9.03	3	2	TORRINGTON	RTE 183(TORRINGFORD ST)	CANTON BGN OVLP US 44
<b>203</b>	0.00	1.70	1.70	1	2	WINDHAM	RTE 32(WINDHAM RD)	WINDHAM BGN OVLP RTE 14(NORTH RD)
<b>203</b>	2.52	5.32	2.80	1	2	WINDHAM	RTE 14(BRICK TOP RD)	WINDHAM US 6(BOSTON POST RD)
<b>205</b>	0.00	0.35	0.35	2	2	PLAINFIELD	RTE 12(PUTNAM RD)	PLAINFIELD SOUTH WALNUT ST
<b>205</b>	0.35	3.81	3.46	1	2	PLAINFIELD	SOUTH WALNUT ST	BROOKLYN RTE 169(CANTERBURY RD)
<b>207</b>	0.00	16.01	16.01	1	2	HEBRON	RTE 85(CHURCH ST)	SPRAGUE RTE 97(MAIN ST)
<b>209</b>	0.00	2.93	2.93	1	2	MORRIS	RTE 109(WEST ST)	LITCHFIELD US 202(BANTAM RD)
<b>213</b>	0.00	1.19	1.19	3	2	WATERFORD	RTE 156(ROPE FERRY RD)	WATERFORD BRAMAN RD
<b>213</b>	1.19	5.47	4.28	2	2	WATERFORD	BRAMAN RD	NEW LONDON SHERMAN ST
<b>213</b>	5.47	6.66	1.19	3	2	NEW LONDON	SHERMAN ST	NEW LONDON US 1(BANK ST)

<b>Route From (Mile Point)</b>	<b>To (Mile Point)</b>	<b>Length (Miles)</b>	<b>Pvmt Struc</b>	<b>SP Level</b>	<b>Start Town</b>	<b>Start Description</b>	<b>End Town</b>	<b>End Description</b>	
<b>214</b>	0.00	7.18	7.18	1	2	LEDYARD	RTE 12	LEDYARD	0.030 mi. W/O BGN DOT PERMIT(04)(NORM-WD)
<b>214</b>	7.18	7.30	0.12	3	2	LEDYARD	0.030 mi. W/O BGN DOT PERMIT(04)(NORM-WD)	LEDYARD	RTE 2(NORWICH-WESTERLY RD)
<b>215</b>	0.00	4.38	4.38	2	2	GROTON	US 1(FORT HILL RD)	GROTON	HIGH ST #1
<b>215</b>	4.38	4.65	0.27	4	2	GROTON	HIGH ST #1	GROTON	US 1(WEST MAIN ST)
<b>216</b>	0.00	2.46	2.46	1	2	NORTH STONINGTON	RTE 49(PENDLETON HILL RD)	NORTH STONINGTON	RTE 184(PROV NEW LONDON TPK)
<b>216</b>	2.46	2.78	0.32	2	2	NORTH STONINGTON	RTE 184(PROV NEW LONDON TPK)	NORTH STONINGTON	RHODE ISLAND SL
<b>217</b>	0.00	3.25	3.25	2	2	MIDDLEFIELD	RTE 66(MERIDEN RD)	MIDDLETOWN	RIDGEWOOD RD
<b>217</b>	3.25	3.84	0.59	3	2	MIDDLETOWN	RIDGEWOOD RD	CROMWELL	RTE 372(BERLIN RD)
<b>218</b>	0.00	2.68	2.68	4	2	WEST HARTFORD	US 44(ALBANY AVE)	WEST HARTFORD	PROSPECT ST
<b>218</b>	2.68	7.00	4.32	4	3	WEST HARTFORD	PROSPECT ST	WINDSOR	RTE 159(WINDSOR AVE)
<b>219</b>	0.00	8.66	8.66	1	2	NEW HARTFORD	US 202(LITCHFIELD TPKE)	BARKHAMSTED	RTE 318(SAVILLE DAM RD)
<b>219</b>	8.66	11.14	2.48	2	2	BARKHAMSTED	RTE 318(SAVILLE DAM RD)	BARKHAMSTED	BGN OVLP RTE 179
<b>219</b>	11.20	14.98	3.78	2	2	BARKHAMSTED	RTE 179(EAST HARTLAND RD)	GRANBY	RTE 20(HARTLAND RD)
<b>220</b>	0.00	1.45	1.45	4	2	ENFIELD	US 5(ENFIELD ST)	ENFIELD	ELM ST(SB)
<b>220</b>	1.45	5.78	4.33	3	2	ENFIELD	ELM ST(SB)	ENFIELD	MASSACHUSETTS SL
<b>222</b>	0.00	1.68	1.68	4	2	THOMASTON	US 6(EAST MAIN ST)	THOMASTON	OP NAUGATUCK VALLEY RR
<b>222</b>	1.68	8.08	6.40	1	2	THOMASTON	OP NAUGATUCK VALLEY RR	HARWINTON	RTE 118(LITCHFIELD RD)
<b>229</b>	0.00	4.41	4.41	4	2	SOUTHINGTON	WEST ST #2	BRISTOL	BGN OVLP RTE 72
<b>229</b>	4.47	5.94	1.47	4	2	BRISTOL	END OVLP RTE 72	BRISTOL	US 6(FARMINGTON AVE)
<b>234</b>	0.00	3.47	3.47	1	2	STONINGTON	RTE 27(WHITE HALL AVE)	STONINGTON	TAUGWONK RD
<b>234</b>	3.47	6.95	3.48	2	2	STONINGTON	TAUGWONK RD	STONINGTON	US 1(SOUTH BROAD ST)
<b>243</b>	0.00	1.52	1.52	3	2	ANSONIA	RTE 115(DERBY AVE)(TOWN OF DERBY)	ANSONIA	0.010 mi. E/O FITZPATRICK RD
<b>243</b>	1.52	4.79	3.27	1	2	ANSONIA	0.010 mi. E/O FITZPATRICK RD	WOODBIDGE	RTE 313(RIMMON RD)(NB)
<b>243</b>	4.79	6.20	1.41	3	2	WOODBIDGE	RTE 313(RIMMON RD)(NB)	NEW HAVEN	BGN OVLP RTE 122
<b>243</b>	6.22	6.70	0.48	4	2	NEW HAVEN	END OVLP RTE 122	NEW HAVEN	RTE 63(WHALLEY AVE)
<b>244</b>	0.00	5.72	5.72	1	2	EASTFORD	RTE 198(EASTFORD RD)	POMFRET	RTE 97(DEERFIELD RD)
<b>254</b>	0.00	1.64	1.64	4	2	THOMASTON	SR 848(WATERBURY RD)	THOMASTON	WALNUT HILL RD

<b>Route From (Mile Point)</b>	<b>To (Mile Point)</b>	<b>Length (Miles)</b>	<b>Pvmt Struc</b>	<b>SP Level</b>	<b>Start Town</b>	<b>Start Description</b>	<b>End Town</b>	<b>End Description</b>	
<b>254</b>	1.64	8.41	6.77	1	2	THOMASTON	WALNUT HILL RD	LITCHFIELD	RTE 118(EAST ST #1)
<b>262</b>	0.00	3.74	3.74	3	2	WATERTOWN	US 6(THOMASTON RD)	WATERTOWN	BGN OP NAUGATUCK RIVER
<b>262</b>	3.74	4.36	0.62	4	2	WATERTOWN	BGN OP NAUGATUCK RIVER	WATERBURY	SR 847(THOMASTON AVE)
<b>262</b>	4.36	9.37	5.01	1	2	WATERBURY	SR 847(THOMASTON AVE)	PLYMOUTH	US 6(MAIN ST)
<b>263</b>	0.00	6.23	6.23	1	2	GOSHEN	RTE 272(HALL MEADOW RD)	WINCHESTER	US 44(MAIN ST)
<b>272</b>	0.00	13.41	13.41	1	2	TORRINGTON	RTE 4(GOSHEN RD)	NORFOLK	BGN OVLP US 44
<b>272</b>	13.75	17.96	4.21	1	2	NORFOLK	US 44(GREENWOODS RD WEST)	NORFOLK	MASSACHUSETTS SL
<b>275</b>	0.00	3.26	3.26	1	2	COVENTRY	RTE 31(MAIN ST)	MANSFIELD	SEPARATIST RD
<b>275</b>	3.26	4.15	0.89	2	2	MANSFIELD	SEPARATIST RD	MANSFIELD	RTE 195(STORRS RD)
<b>286</b>	0.00	3.60	3.60	2	2	ELLINGTON	RTE 74(WAPPING WOOD RD)	ELLINGTON	RTE 83(WEST RD)
<b>287</b>	0.00	0.76	0.76	3	2	NEWINGTON	RTE 176(MAIN ST)	NEWINGTON	BGN OVLP RTE 15
<b>287</b>	0.83	3.36	2.53	3	2	NEWINGTON	RTE 15(BERLIN TPKE)	WETHERSFIELD	RTE 3(MAPLE ST)
<b>289</b>	0.00	5.13	5.13	1	2	LEBANON	RTE 87(TRUMBULL HWY)	WINDHAM	RTE 32(PLEASANT ST)
<b>291</b>	0.00	6.40	6.40	0	0	WINDSOR	BGN OP I-91	MANCHESTER	EB-JCT I-84 EB
<b>302</b>	0.00	1.72	1.72	4	2	BETHEL	RTE 53(GRASSY PLAIN ST)	BETHEL	RTE 58(PUTNAM PARK RD)
<b>302</b>	1.72	7.42	5.70	2	2	BETHEL	RTE 58(PUTNAM PARK RD)	NEWTOWN	BOGGS HILL RD
<b>302</b>	7.42	7.96	0.54	3	2	NEWTOWN	BOGGS HILL RD	NEWTOWN	RTE 25(SOUTH MAIN ST)
<b>305</b>	0.00	1.90	1.90	3	2	BLOOMFIELD	RTE 187(BLUE HILLS AVE)	WINDSOR	BREWSTER RD
<b>305</b>	1.90	2.68	0.78	4	2	WINDSOR	BREWSTER RD	WINDSOR	COOK HILL RD
<b>305</b>	2.68	3.42	0.74	2	2	WINDSOR	COOK HILL RD	WINDSOR	RTE 75(POQUONOCK AVE)
<b>309</b>	0.00	2.57	2.57	1	2	CANTON	RTE 179(CHERRY BROOK RD)	SIMSBURY	WEST MOUNTAIN RD(WB)
<b>309</b>	2.57	4.74	2.17	2	2	SIMSBURY	WEST MOUNTAIN RD(WB)	SIMSBURY	RTE 167(BUSHY HILL RD)
<b>313</b>	0.00	0.50	0.50	4	2	SEYMOUR	RTE 67(BANK ST)	SEYMOUR	BGN OVLP RTE 115
<b>313</b>	0.57	4.76	4.19	2	2	SEYMOUR	END OVLP RTE 115	WOODBIDGE	RTE 114(RACEBROOK RD)SB
<b>313</b>	4.76	6.85	2.09	1	2	WOODBIDGE	RTE 114(RACEBROOK RD)SB	WOODBIDGE	RTE 243(ANSONIA RD)
<b>314</b>	0.00	0.66	0.66	4	2	WETHERSFIELD	NB RTE 15(WILBUR CROSS HWY)	WETHERSFIELD	SR 543(BERLIN TPKE)
<b>314</b>	0.66	2.04	1.38	3	2	WETHERSFIELD	SR 543(BERLIN TPKE)	WETHERSFIELD	RTE 99(SILAS DEANE HWY)

<b>Route From (Mile Point)</b>	<b>To (Mile Point)</b>	<b>Length (Miles)</b>	<b>Pvmt Struc</b>	<b>SP Level</b>	<b>Start Town</b>	<b>Start Description</b>	<b>End Town</b>	<b>End Description</b>	
<b>315</b>	0.00	1.95	1.95	2	2	SIMSBURY	RTE 10 & US 202(HOPMEADOW ST)	SIMSBURY	RTE 189(HARTFORD AVE)
<b>316</b>	0.00	6.04	6.04	1	2	HEBRON	RTE 66(MAIN ST)	ANDOVER	US 6(JONATHAN TRUMBULL HWY)
<b>317</b>	0.00	5.21	5.21	1	2	ROXBURY	RTE 67(SOUTHBURY RD)	WOODBURY	TRANSYLVANIA RD
<b>317</b>	5.21	6.10	0.89	2	2	WOODBURY	TRANSYLVANIA RD	WOODBURY	US 6(MAIN ST)
<b>318</b>	0.00	0.73	0.73	2	2	BARKHAMSTED	US 44(NEW HARTFORD RD)	BARKHAMSTED	BGN OVLP RTE 181
<b>318</b>	1.47	3.14	1.67	2	2	BARKHAMSTED	RTE 181(CENTER HILL RD)	BARKHAMSTED	RTE 219(RESERVOIR RD)
<b>319</b>	0.00	2.83	2.83	2	2	STAFFORD	RTE 190(WEST STAFFORD RD)	STAFFORD	RTE 19(EAST ST)
<b>320</b>	0.00	3.39	3.39	1	2	MANSFIELD	RTE 195(STORRS RD)	WILLINGTON	BGN OVLP RTE 74
<b>320</b>	3.56	6.50	2.94	1	2	WILLINGTON	RTE 74(TOLLAND TPKE)	WILLINGTON	0.180 mi. N/O CHD MONUMENT
<b>320</b>	6.50	7.05	0.55	2	2	WILLINGTON	0.180 mi. N/O CHD MONUMENT	WILLINGTON	0.010 mi. N/O ACC TO WB I-84(278)
<b>322</b>	0.00	4.31	4.31	2	2	WOLCOTT	RTE 69(WOLCOTT RD)	WOLCOTT	SR 844(MERIDEN RD)
<b>322</b>	4.31	9.80	5.49	4	2	WOLCOTT	SR 844(MERIDEN RD)	SOUTHINGTON	ACC TO EB I-691(014)
<b>334</b>	0.00	1.61	1.61	1	2	SEYMOUR	RTE 188(SQUANTUCK RD)(NB)	SEYMOUR	DAVIS RD
<b>334</b>	1.61	3.03	1.42	2	2	SEYMOUR	DAVIS RD	ANSONIA	ACC TO SB RTE 8(039)
<b>334</b>	3.03	4.40	1.37	4	2	ANSONIA	ACC TO SB RTE 8(039)	ANSONIA	RTE 115(MAIN ST)
<b>337</b>	0.00	4.51	4.51	2	2	NEW HAVEN	US 1(FORBES AVE)	EAST HAVEN	COE AVE(LOCAL)
<b>337</b>	4.51	4.91	0.40	3	2	EAST HAVEN	COE AVE(LOCAL)	EAST HAVEN	RTE 142(SHORT BEACH RD)
<b>341</b>	0.00	11.30	11.30	1	2	KENT	NEW YORK SL	WARREN	0.070 mi. E/O BGN OVLP RTE 45
<b>341</b>	12.87	15.97	3.10	1	2	WARREN	0.020 mi. W/O E JCT RTE 45(LAKE RD)	WASHINGTON	US 202(LITCHFIELD TPKE)
<b>343</b>	0.00	0.84	0.84	4	2	SHARON	NEW YORK SL	SHARON	OP STREAM
<b>343</b>	0.84	1.50	0.66	1	2	SHARON	OP STREAM	SHARON	RTE 41(SOUTH MAIN ST)
<b>349</b>	0.00	0.54	0.54	2	2	GROTON	SHENNECOSSETT RD	GROTON	PLANT ST
<b>349</b>	0.54	3.55	3.01	4	2	GROTON	PLANT ST	GROTON	UP US 1(LONG HILL RD)
<b>349</b>	3.55	4.17	0.62	0	0	GROTON	UP US 1(LONG HILL RD)	GROTON	NB I-95(JEWISH WAR VET MEM HWY)
<b>354</b>	0.00	0.33	0.33	2	2	COLCHESTER	RTE 85(NEW LONDON RD)	COLCHESTER	0.030 mi. E/O GATEWAY RD
<b>354</b>	0.33	7.37	7.04	1	2	COLCHESTER	0.030 mi. E/O GATEWAY RD	SALEM	RTE 82(NORWICH RD)
<b>361</b>	0.00	3.54	3.54	1	2	SHARON	RTE 41(MAIN ST)	SALISBURY	NEW YORK SL

<b>Route From (Mile Point)</b>	<b>To (Mile Point)</b>	<b>Length (Miles)</b>	<b>Pvmt Struc</b>	<b>SP Level</b>	<b>Start Town</b>	<b>Start Description</b>	<b>End Town</b>	<b>End Description</b>
<b>364</b>	0.00	0.99	0.99	2	2	SOUTHINGTON	RTE 120(MERIDEN AVE)	SOUTHINGTON PLEASANT ST
<b>364</b>	0.99	4.56	3.57	1	2	SOUTHINGTON	PLEASANT ST	BERLIN RTE 71(CHAMBERLAIN HWY)
<b>372</b>	0.00	6.10	6.10	4	2	PLAINVILLE	RTE 72(PLSH LGN AMER VET MEM HWY)	BERLIN BGN OVLP RTE 71A(HIGH RD)
<b>372</b>	6.18	7.46	1.28	2	2	BERLIN	RTE 71A(HIGH RD)	BERLIN RTE 71(NEW BRITAIN RD)
<b>372</b>	7.46	13.58	6.12	4	2	BERLIN	MAIN ST #1	CROMWELL WASHINGTON RD
<b>372</b>	13.58	14.95	1.37	2	2	CROMWELL	WASHINGTON RD	CROMWELL RTE 99(MAIN ST)
<b>384</b>	0.00	8.53	8.53	0	0	EAST HARTFORD	EB-JCT I-84 EB(WILBUR CROSS HWY)	BOLTON EB-US 6 EB & US 44 EB
<b>395</b>	0.00	54.69	54.69	0	0	EAST LYME	NB-JCT NB I-95(GOV J D LODGE TPKE)	THOMPSON MASSACHUSETTS SL
<b>401</b>	0.00	1.11	1.11	0	0	WINDSOR LOCKS	NB-JCT WB RTE 20	WINDSOR LOCKS SB-CON FR SSR 403
<b>401</b>	1.11	2.29	1.18	3	2	WINDSOR LOCKS	SB-CON FR SSR 403	WINDSOR LOCKS RTE 75(ELLA GRASSO TPKE)
<b>403</b>	0.00	1.09	1.09	3	2	WINDSOR LOCKS	SSR 401(SCHOEPHOESTER RD)	WINDSOR LOCKS SSR 401(BRADLEY INT AIRPORT CON)
<b>404</b>	0.00	0.85	0.85	1	2	ENFIELD	RTE 220(SHAKER RD)	SOMERS BILTON RD
<b>405</b>	0.00	0.47	0.47	1	2	NEWINGTON	RTE 175(EAST CEDAR ST)	NEWINGTON 0.180 mi. N/O OLD HIGHWAY(GATED)
<b>410</b>	0.00	2.28	2.28	2	2	MIDDLETOWN	RTE 154(SAYBROOK RD)	MIDDLETOWN 0.020 mi. E/O BGN TURN AROUND
<b>411</b>	0.00	0.58	0.58	4	2	ROCKY HILL	RTE 3(CROMWELL AVE)	ROCKY HILL CAPITAL BLVD
<b>411</b>	0.58	1.98	1.40	2	2	ROCKY HILL	CAPITAL BLVD	ROCKY HILL RTE 99(MAIN ST)
<b>422</b>	0.00	0.31	0.31	1	2	WETHERSFIELD	RTE 99(SILAS DEANE HWY)	WETHERSFIELD HARTFORD AVE
<b>423</b>	0.00	0.31	0.31	4	2	FARMINGTON	SOUTH RD	FARMINGTON 0.040 mi. E/O OP STREAM(36" ACCMP)(L-R)
<b>424</b>	0.00	0.06	0.06	3	2	WETHERSFIELD	RTE 175(WELLS RD)	WETHERSFIELD ACC TO SB RTE 15(153)
<b>424</b>	0.06	0.86	0.80	1	2	WETHERSFIELD	ACC TO SB RTE 15(153)	WETHERSFIELD PINE TREE DR(SI)
<b>426</b>	0.00	0.20	0.20	1	2	PLAINFIELD	RTE 14(BLACK HILL RD)	PLAINFIELD QUINEBAUG VALLEY FISH HATCHERY
<b>429</b>	0.00	0.67	0.67	1	2	COLCHESTER	BGN STATE MAINTENANCE	COLCHESTER RTE 149(WESTCHESTER RD)
<b>430</b>	0.00	0.79	0.79	2	2	MANSFIELD	NORTH EAGLEVILLE RD(LOCAL)	MANSFIELD GLEN BROOK RD(SI)
<b>430</b>	0.79	0.86	0.07	3	2	MANSFIELD	GLEN BROOK RD(SI)	MANSFIELD RTE 195(STORRS RD)
<b>431</b>	0.00	2.39	2.39	1	2	LYME	RTE 148(FERRY RD)	EAST HADDAM RTE 82(TOWN ST)
<b>432</b>	0.00	0.54	0.54	1	2	EAST LYME	US 1(BOSTON POST RD)	EAST LYME 0.040 mi. N/O FOURMILE RV(TWIN 6"ACCMP)
<b>433</b>	0.00	1.28	1.28	1	2	MONTVILLE	RTE 32(NEW LONDON TPKE)	MONTVILLE MASSAPEAG SIDE RD

<b>Route From (Mile Point)</b>	<b>To (Mile Point)</b>	<b>Length (Miles)</b>	<b>Pvmt Struc</b>	<b>SP Level</b>	<b>Start Town</b>	<b>Start Description</b>	<b>End Town</b>	<b>End Description</b>	
<b>434</b>	0.00	10.15	10.15	1	2	EAST HADDAM	RTE 82(TOWN ST)	EAST HADDAM	0.020 mi. E/O RTE 82(NORWICH-SALEM RD)
<b>435</b>	0.00	0.21	0.21	1	2	KILLINGLY	US 6(PROVIDENCE PIKE)	KILLINGLY	SOUTH FRONTAGE RD
<b>437</b>	0.00	0.44	0.44	4	2	NEW LONDON	RTE 32(SB)(EUGENE O'NEIL RD)	NEW LONDON	SI RD AHEAD(APPROACH TO STATE PIER)
<b>438</b>	0.00	2.90	2.90	1	2	PUTNAM	US 44(PROVIDENCE PIKE)	THOMPSON	QUADDICK TOWN FARM RD
<b>439</b>	0.00	0.56	0.56	1	2	EAST HAMPTON	HURD PARK RD	EAST HAMPTON	RTE 151(MIDDLE HADDAM RD)
<b>449</b>	0.00	0.69	0.69	3	2	EAST LYME	RTE 156(WEST MAIN ST)	EAST LYME	END OP I-95(GOV JOHN D LODGE TPKE)
<b>449</b>	0.69	1.07	0.38	4	2	EAST LYME	END OP I-95(GOV JOHN D LODGE TPKE)	EAST LYME	SB I-95(GOV JOHN D LODGE TPKE)
<b>450</b>	0.00	4.46	4.46	3	2	MADISON	US 1(BOSTON POST RD)	MADISON	RTE 79(DURHAM RD)
<b>453</b>	0.00	0.32	0.32	3	2	HAMDEN	RTE 10(WHITNEY AVE)	HAMDEN	MOUNT CARMEL AVE
<b>454</b>	0.00	1.89	1.89	1	2	SHELTON	RTE 110(HOWE AVE)	SHELTON	BIRCHBANK RD #1
<b>476</b>	0.00	0.26	0.26	1	2	WESTPORT	SHERWOOD ISLAND STATE PARK RD	WESTPORT	0.010 mi. S/O BGN OP I-95(GOV JOHN D LOD
<b>476</b>	0.26	1.41	1.15	3	2	WESTPORT	0.010 mi. S/O BGN OP I-95(GOV JOHN D LOD	WESTPORT	US 1(POST RD EAST)
<b>478</b>	0.00	6.08	6.08	1	2	WASHINGTON	RTE 45(EAST SHORE RD)	WARREN	RTE 45(LAKE RD)
<b>479</b>	0.00	0.25	0.25	1	2	WASHINGTON	0.040 mi. S/O END DEP PROJ(93)	WASHINGTON	US 202(LITCHFIELD TPKE)
<b>480</b>	0.00	0.77	0.77	1	2	CORNWALL	GREAT HOLLOW RD #2(LOCAL)	CORNWALL	RTE 4(CEMETERY HILL RD)
<b>481</b>	0.00	0.28	0.28	1	2	NEW FAIRFIELD	0.010 mi. W/O END RESURFACE BY TOWN(95)	NEW FAIRFIELD	RTE 39(SHERMAN RD)
<b>482</b>	0.00	4.11	4.11	1	2	BARKHAMSTED	RTES 181 & 318(PLEASANT VALLEY RD)	BARKHAMSTED	RTE 20(EAST RIVER RD)
<b>483</b>	0.00	0.49	0.49	1	2	TORRINGTON	BURR MOUNTAIN RD(LOCAL)	TORRINGTON	SR 800(WINSTED RD)
<b>485</b>	0.00	1.17	1.17	1	2	TORRINGTON	RTE 4(GOSHEN RD)	TORRINGTON	0.270 mi. N/O JOHN BROWN RD
<b>486</b>	0.00	1.08	1.08	1	2	SOUTHBURY	RTE 188(STRONGTOWN RD)	OXFORD	0.140 mi. E/O TARBY RD(DE)
<b>487</b>	0.00	3.97	3.97	1	2	SOUTHBURY	GEORGES HILL RD(LOCAL)	SOUTHBURY	0.010 mi. N/O DEP BRIDLE TRAIL
<b>487</b>	3.97	4.24	0.27	2	2	SOUTHBURY	0.010 mi. N/O DEP BRIDLE TRAIL	SOUTHBURY	RTE 67(SOUTHFORD RD)
<b>488</b>	0.00	0.90	0.90	1	2	HARTLAND	RTE 20(RIVERTON RD)	HARTLAND	MILL ST(LOCAL)
<b>489</b>	0.00	0.17	0.17	1	2	BURLINGTON	BELDEN RD #1	BURLINGTON	RTE 4(SPIELMAN HWY)
<b>490</b>	0.00	0.47	0.47	1	2	NEWTOWN	NUNNAWAUK RD	NEWTOWN	SR 860(WASSERMAN WAY)
<b>490</b>	0.47	1.10	0.63	3	2	NEWTOWN	SR 860(WASSERMAN WAY)	NEWTOWN	RTE 34(BERKSHIRE RD)
<b>492</b>	0.00	0.12	0.12	3	2	SOUTHBURY	US 6 & RTE 67(MAIN ST NO)	SOUTHBURY	MAIN ST SOUTH

<b>Route From (Mile Point)</b>	<b>To (Mile Point)</b>	<b>Length (Miles)</b>	<b>Pvmt Struc</b>	<b>SP Level</b>	<b>Start Town</b>	<b>Start Description</b>	<b>End Town</b>	<b>End Description</b>
492	0.12	0.30	0.18	1	2	SOUTHBURY	MAIN ST SOUTH	SOUTHBURY 0.150 mi. N/O OP BULLETT HILL BK
493	0.00	0.06	0.06	3	3	STAMFORD	WASHINGTON BLVD(LOCAL)	STAMFORD SOUTH STATE ST #1
493	0.06	0.34	0.28	4	3	STAMFORD	SOUTH STATE ST #1	STAMFORD US 1(NB)(TRESSER BLVD)
500	0.00	0.51	0.51	0	0	EAST HARTFORD	JCT I-84 EB	EAST HARTFORD GOVERNOR ST
501	0.00	0.77	0.77	4	2	WEST HARTFORD	NB-JCT EB I-84(YANKEE EXPWY)	WEST HARTFORD NB-PARK RD
502	0.00	4.98	4.98	3	2	EAST HARTFORD	ACC TO EB RTE 2(082)	MANCHESTER HARTFORD RD
502	4.98	6.31	1.33	3	2	MANCHESTER	HARTFORD RD	MANCHESTER US 6 & US 44(CENTER ST)
503	0.00	0.57	0.57	4	3	HARTFORD	SISSON AVE	HARTFORD EB JCT I-84 EB
504	0.00	0.70	0.70	3	2	HARTFORD	FLATBUSH AVE	HARTFORD NB-JCT I-84 EB(YANKEE EXPWY)
505	0.00	0.53	0.53	3	3	NEWINGTON	RTE 175(CEDAR ST)	NEWINGTON 0.050 mi. N/O UP SB RTE 9(IWO JIMA MEM E
508	0.00	1.82	1.82	0	0	FARMINGTON	RTE 4(FARMINGTON AVE)	FARMINGTON EB-JCT EB I-84(YANKEE EXPWY)
509	0.00	0.51	0.51	4	2	SOUTHINGTON	RTE 322(MERIDEN WATERBURY TPKE)	SOUTHINGTON RTE 10(NORTON ST)
510	0.00	2.55	2.55	1	2	EAST WINDSOR	US 5(SOUTH MAIN ST)	ENFIELD US 5(KING ST)
511	0.00	0.09	0.09	1	2	PLAINVILLE	RTE 10(FARMINGTON AVE)	PLAINVILLE RTE 372(NEW BRITAIN AVE)
511	0.09	0.38	0.29	3	2	PLAINVILLE	RTE 372(NEW BRITAIN AVE)	PLAINVILLE RTE 72 SB
513	0.00	0.67	0.67	3	2	SUFFIELD	RTE 75(SOUTH MAIN ST)	SUFFIELD BRIDGE ST(LOCAL)
514	0.00	0.20	0.20	1	2	ENFIELD	US 5(ENFIELD ST)	ENFIELD PEARL ST
515	0.00	0.20	0.20	1	2	ENFIELD	PEARL ST	ENFIELD US 5(ENFIELD ST)
516	0.00	0.18	0.18	1	2	EAST HARTFORD	COLT ST #2(DE)	EAST HARTFORD SR 517(MAIN ST)
517	0.00	1.24	1.24	4	2	EAST HARTFORD	SB-HIGH ST	EAST HARTFORD US 5
518	0.00	0.45	0.45	4	2	EAST HARTFORD	SR 502(SILVER LA)	EAST HARTFORD 0.040 mi. N/O ACC TO WB I-84(118)
524	0.00	0.31	0.31	4	2	CROMWELL	RTE 3(SHUNPIKE RD)	CROMWELL RTE 372(WEST ST)
526	0.00	1.66	1.66	1	2	SUFFIELD	RTE 187(SOUTH GRAND ST)	SUFFIELD RTE 168(MOUNTAIN RD)
527	0.00	2.05	2.05	3	2	VERNON	RTE 30(HARTFORD TPKE)	VERNON RTE 74(UNION ST)
528	0.00	2.61	2.61	1	2	SOMERS	RTE 190(MAIN ST)	SOMERS 0.020 mi. N/O RTE 83(SPRINGFIELD RD)
529	0.00	1.33	1.33	4	2	WEST HARTFORD	RTE 173(NEW BRITAIN AVE)	HARTFORD NEWINGTON AVE
530	0.00	0.58	0.58	4	3	HARTFORD	WETHERSFIELD AVE	HARTFORD BRAINARD RD(DE)



<b>Route From (Mile Point)</b>	<b>To (Mile Point)</b>	<b>Length (Miles)</b>	<b>Pvmt Struc</b>	<b>SP Level</b>	<b>Start Town</b>	<b>Start Description</b>	<b>End Town</b>	<b>End Description</b>
<b>531</b>	0.00	1.09	1.09	3	2	FARMINGTON	RTE 4(FARMINGTON AVE)	FARMINGTON EB US 6(COLT HWY)
<b>531</b>	1.09	1.39	0.30	1	2	FARMINGTON	EB US 6(COLT HWY)	FARMINGTON WB US 6(COLT HWY)
<b>532</b>	0.00	0.44	0.44	1	2	PLAINVILLE	RTE 177(TOWN LINE RD)	SOUTHINGTON RTE 10(QUEEN ST)
<b>533</b>	0.00	4.03	4.03	2	2	BOLTON	US 6 & US 44(NEW BOLTON RD)	VERNON RTE 30(HARTFORD TPKE)
<b>534</b>	0.00	0.96	0.96	3	2	MANCHESTER	RTE 83(SOUTH MAIN ST)	MANCHESTER GARDNER ST
<b>534</b>	0.96	4.49	3.53	2	2	MANCHESTER	GARDNER ST	BOLTON RTE 85(WEST ST)
<b>535</b>	0.00	0.21	0.21	3	2	WEST HARTFORD	RTE 71(NEW BRITAIN AVE)	WEST HARTFORD RIDGWOOD RD
<b>536</b>	0.00	1.53	1.53	3	2	PLAINVILLE	RTE 372(EAST MAIN ST)	PLAINVILLE RTE 372(NEW BRITAIN AVE)
<b>539</b>	0.00	3.70	3.70	1	2	HARTLAND	RTE 20(HARTLAND BLVD)	GRANBY RTE 189(NORTH GRANBY RD)
<b>540</b>	0.00	1.43	1.43	1	2	EAST GRANBY	RTE 189(HARTFORD AVE)	EAST GRANBY RTE 187(SOUTH MAIN ST)
<b>541</b>	0.00	0.61	0.61	2	2	VERNON	SR 533(TUNNEL RD)	VERNON SR 542(WHITNEY T FERGUSON III)
<b>541</b>	0.61	0.82	0.21	3	2	VERNON	SR 542(WHITNEY T FERGUSON III)	VERNON RTE 30(HARTFORD TPKE)
<b>542</b>	0.00	0.30	0.30	2	2	VERNON	SR 533(TUNNEL RD)	VERNON SR 541(BOLTON RD)
<b>543</b>	0.00	0.38	0.38	4	2	WETHERSFIELD	RTE 314(JORDAN LA)	WETHERSFIELD MAPLE AVE(TOWN OF HARTFORD)
<b>545</b>	0.00	0.15	0.15	3	2	MIDDLETOWN	RTE 66 (MAIN ST)	MIDDLETOWN RTES 9 & 17(CHESTER BOWLES HWY-SB)
<b>549</b>	0.00	1.14	1.14	2	2	FARMINGTON	US 6(COLT HWY)	FARMINGTON SR 531(SOUTH RD)
<b>552</b>	0.00	0.23	0.23	2	2	FARMINGTON	US 6(COLT HWY)	FARMINGTON RTE 10(MAIN ST)
<b>555</b>	0.00	1.30	1.30	4	2	NEW BRITAIN	RTE 372(CORBIN AVE)	NEW BRITAIN MAIN ST #1
<b>565</b>	0.00	1.73	1.73	2	2	CANTON	RTE 179(RIVER RD)	CANTON US 44(ALBANY TPKE)
<b>569</b>	0.00	0.17	0.17	4	2	WINDSOR LOCKS	0.010 mi. S/O ACC TO I-91 NB(185)	WINDSOR LOCKS RTE 159(SOUTH MAIN ST)
<b>571</b>	0.00	1.45	1.45	0	0	BERLIN	RTE 71A(HIGH RD)	BERLIN EB-RTE 9 SB(KOREAN WAR VET MEM HWY)
<b>572</b>	0.00	0.48	0.48	4	2	BERLIN	ACC TO NB RTE 9(069)	BERLIN SB RTE 15(BERLIN TPKE)
<b>585</b>	0.00	1.25	1.25	1	2	SUFFIELD	RTE 168(MOUNTAIN RD)	SUFFIELD MASSACHUSETTS SL
<b>597</b>	0.00	0.60	0.60	0	0	SOUTHINGTON	RTE 10(SOUTH MAIN ST)	SOUTHINGTON 0.020 mi. N/O NB-JCT EB I-84
<b>598</b>	0.00	0.67	0.67	0	0	HARTFORD	EB-PULASKI CIR	HARTFORD EB-I-91 SB
<b>600</b>	0.00	0.67	0.67	1	2	LISBON	RTE 138(KINSMAN RD)	LISBON RTE 169(NORTH BURNHAM HWY)
<b>602</b>	0.00	1.40	1.40	2	2	ESSEX	RTE 154 NB(MIDDLESEX TPKE)	ESSEX MAIN ST #2

<b>Route From (Mile Point)</b>	<b>To (Mile Point)</b>	<b>Length (Miles)</b>	<b>Pvmt Struc</b>	<b>SP Level</b>	<b>Start Town</b>	<b>Start Description</b>	<b>End Town</b>	<b>End Description</b>
<b>602</b>	1.40	3.28	1.88	1	2	ESSEX	MAIN ST #2	DEEP RIVER RTE 80(ELM ST)
<b>603</b>	0.00	3.54	3.54	1	2	HEBRON	RTE 85(NORTH ST)	ANDOVER RTE 316(HEBRON RD)
<b>604</b>	0.00	0.80	0.80	2	2	ESSEX	RTE 153(PLAINS RD)	ESSEX SR 602(MAIN ST)
<b>605</b>	0.00	0.30	0.30	1	2	PRESTON	RTE 165(SHETUCKET TPKE)	PRESTON RTE 164(PRESTON PLAINS RD)
<b>607</b>	0.00	2.54	2.54	2	2	KILLINGLY	RTE 12(MAIN ST)	KILLINGLY SOUTH FRONTAGE RD
<b>608</b>	0.00	2.55	2.55	1	2	LEBANON	SR 616(NORWICH AVE)	BOZRAH 0.150 mi E/O SR 612(HAUGHTON RD)
<b>608</b>	2.55	2.87	0.32	4	2	BOZRAH	0.150 mi E/O SR 612(HAUGHTON RD)	BOZRAH BGN OP YANTIC RV
<b>608</b>	2.87	4.32	1.45	1	2	BOZRAH	BGN OP YANTIC RV	BOZRAH FITCHVILLE RD(TOWN OF NORWICH)
<b>609</b>	0.00	0.97	0.97	1	2	EAST HADDAM	RTE 151(MOODUS LEESVILLE RD)	EAST HADDAM RTE 149(EAST HADDAM - MOODUS RD)
<b>610</b>	0.00	2.16	2.16	1	2	FRANKLIN	RTE 32(WINDHAM TPKE)	FRANKLIN RTE 207(POND RD)
<b>612</b>	0.00	0.14	0.14	1	2	BOZRAH	RTE 163(HAUGHTON RD)	BOZRAH SR 608(FITCHVILLE RD)
<b>614</b>	0.00	2.63	2.63	3	2	GROTON	US 1(NEW LONDON RD)	GROTON RTE 184(GOLD STAR HWY)
<b>615</b>	0.00	1.32	1.32	4	2	COLCHESTER	ACC TO WB RTE 2(042)	COLCHESTER RTE 85(BROADWAY)
<b>616</b>	0.00	0.53	0.53	4	2	COLCHESTER	RTE 85(MAIN ST)	COLCHESTER 0.150 mi E/O OP JUDD BK
<b>616</b>	0.53	1.43	0.90	2	2	COLCHESTER	0.150 mi E/O OP JUDD BK	COLCHESTER CHESTNUT HILL RD
<b>616</b>	1.43	7.04	5.61	1	2	COLCHESTER	CHESTNUT HILL RD	LEBANON 0.260 mi. E/O END OP YANTIC RV
<b>617</b>	0.00	0.85	0.85	1	2	NORTH STONINGTON	RTE 2(NORWICH WESTERLY RD)	NORTH STONINGTON RTE 49(PENDLETON HILL RD)
<b>618</b>	0.00	0.69	0.69	1	2	KILLINGLY	SR 607(WESTCOTT RD)	KILLINGLY ACC TO WB US 6(021)
<b>619</b>	0.00	0.49	0.49	1	2	KILLINGLY	ACC TO SB I-395(049)	KILLINGLY SR 607(WESTCOTT RD)
<b>620</b>	0.00	0.31	0.31	1	2	UNION	RTE 171	UNION MASHAUG RD
<b>621</b>	0.00	0.10	0.10	1	2	ESSEX	RTE 153(PLAINS RD)	ESSEX RTE 154(MAIN ST)
<b>623</b>	0.00	1.03	1.03	3	2	NEW LONDON	SB I-95(JEWISH WAR VETS MEN HWY)	NEW LONDON NEW LONDON - WATERFORD TL
<b>623</b>	1.17	1.25	0.08	3	2	WATERFORD	VAUXHALL ST EXT #1(NB)	WATERFORD SB I-95(JEWISH WAR VETS MEN HWY)
<b>624</b>	0.00	0.10	0.10	2	2	WATERFORD	NB I-95	WATERFORD VAUXHALL ST EXT #2(NB)
<b>624</b>	0.16	0.60	0.44	2	2	WATERFORD	WATERFORD - NEW LONDON TL	NEW LONDON NB US 1
<b>625</b>	0.00	0.99	0.99	1	2	WESTBROOK	US 1(BOSTON POST RD)	WESTBROOK RTE 145(OLD CLINTON RD)
<b>626</b>	0.00	0.25	0.25	1	2	NORTH STONINGTON	RTE 216(CLARKS FALLS RD)	NORTH STONINGTON RHODE ISLAND SL

<b>Route From (Mile Point)</b>	<b>To (Mile Point)</b>	<b>Length (Miles)</b>	<b>Pvmt Struc</b>	<b>SP Level</b>	<b>Start Town</b>	<b>Start Description</b>	<b>End Town</b>	<b>End Description</b>
<b>627</b>	0.00	0.91	0.91	1	2	NORTH STONINGTON	RTE 201(MAINS CROSSING)	NORTH STONINGTON RTE 2(NORWICH WESTERLY RD)
<b>628</b>	0.00	0.33	0.33	4	2	OLD SAYBROOK	US 1(BOSTON POST RD)	OLD SAYBROOK END STATE MAINTENANCE
<b>629</b>	0.00	0.26	0.26	2	2	GRISWOLD	RTE 138(PACHAUG RD)	GRISWOLD RTE 164(PRESTON RD)
<b>630</b>	0.00	0.36	0.36	2	2	GRISWOLD	RTE 164(PRESTON RD)	GRISWOLD RTE 138(PACHAUG RD)
<b>632</b>	0.00	0.80	0.80	2	2	MANSFIELD	MANSFIELD CITY RD	MANSFIELD RTE 195(STORRS RD)
<b>633</b>	0.00	0.79	0.79	1	2	MANSFIELD	MANSFIELD CITY RD	MANSFIELD RTE 195(STORRS RD)
<b>635</b>	0.00	0.58	0.58	3	2	NEW LONDON	SR 641(HUNTINGTON ST)	NEW LONDON SR 638(BRIGGS ST)
<b>636</b>	0.00	0.64	0.64	2	2	NEW LONDON	NORWOOD AVE(CDS)	NEW LONDON ACC TO NB RTE 32(004)
<b>637</b>	0.00	0.51	0.51	2	2	COLCHESTER	0.050 mi. W/O UP SB RTE 11	COLCHESTER RTE 354(PARUM RD)
<b>638</b>	0.00	0.16	0.16	2	2	NEW LONDON	SR 635(WILLIAMS ST)	NEW LONDON SR 636(BRIGGS MOHEGAN CONN)
<b>639</b>	0.00	0.77	0.77	3	2	NEW LONDON	US 1(JEFFERSON AVE)	NEW LONDON US 1(BANK ST)
<b>640</b>	0.00	0.14	0.14	1	2	WILLINGTON	RTE 74(TOLLAND TPKE)	WILLINGTON RTE 32(RIVER RD)
<b>641</b>	0.00	1.23	1.23	2	2	NEW LONDON	NB US 1(SOUTH FRONTAGE RD)	NEW LONDON HUNTINGTON ST
<b>641</b>	1.23	1.76	0.53	4	2	NEW LONDON	HUNTINGTON ST	NEW LONDON US 1(JEFFERSON AVE)(ONE-WAY NB)
<b>642</b>	0.00	2.65	2.65	4	2	NORWICH	ACC TO WB RTE 2(084)	NORWICH WB RTE 2
<b>643</b>	0.00	0.13	0.13	1	2	NEW LONDON	US 1(BANK ST)	NEW LONDON RTE 213(OCEAN AVE)
<b>644</b>	0.00	0.75	0.75	1	2	POMFRET	RTE 97(DEERFIELD RD)	POMFRET US 44 & RTE 169(POMFRET ST)
<b>646</b>	0.00	0.18	0.18	1	2	NORWICH	RTE 82 EB(WEST MAIN ST)	NORWICH RTE 82(WEST MAIN ST)
<b>647</b>	0.00	0.24	0.24	3	2	PLAINFIELD	ACC TO NB I-395(083)	PLAINFIELD RTE 12(NORWICH RD)
<b>649</b>	0.00	2.69	2.69	2	2	GROTON	RTE 349(CLARENCE B SHARP HWY)	GROTON US 1(POQUONNOCK RD)
<b>654</b>	0.00	0.28	0.28	1	2		NO GOOD DESCRIPTION FOUND	NO GOOD DESCRIPTION FOUND
<b>660</b>	0.00	1.64	1.64	1	2	NORWICH	RTE 97(BRIDGE ST)	SPRAGUE RTE 138(KINSMAN RD)
<b>661</b>	0.00	0.11	0.11	3	2	WINDHAM	RTE 32(PLEASANT ST)	WINDHAM RTE 66(MAIN ST)
<b>664</b>	0.00	5.70	5.70	1	2	PLAINFIELD	RTE 14(MAIN ST)	KILLINGLY US 6(PROVIDENCE PIKE)
<b>668</b>	0.00	2.00	2.00	1	2	CANTERBURY	RTE 169(SOUTH CANTERBURY RD)	CANTERBURY RTE 12(JEWETT CITY RD)
<b>684</b>	0.00	1.41	1.41	0	0	GREENWICH	NEW YORK SL	GREENWICH NEW YORK SL
<b>691</b>	0.00	8.92	8.92	0	0	MERIDEN	WB-BGN OP I-91	CHESHIRE WB-JCT I-84 WB(YANKEE EXPWY)

<b>Route From (Mile Point)</b>	<b>To (Mile Point)</b>	<b>Length (Miles)</b>	<b>Pvmt Struc</b>	<b>SP Level</b>	<b>Start Town</b>	<b>Start Description</b>	<b>End Town</b>	<b>End Description</b>	
<b>693</b>	0.00	1.41	1.41	0	0	WATERFORD	NB-JCT RTE 32 NB(MOHEGAN AVE EXT)	MONTVILLE	NB-JCT I-395 NB(GOV J D LODGE TPKE)
<b>695</b>	0.00	4.49	4.49	0	0	PLAINFIELD	EB JCT I-395 NB(GOV J D LODGE TPKE)	KILLINGLY	EB JCT US 6 EB(PROVIDENCE PIKE)
<b>700</b>	0.00	1.73	1.73	4	2	BRIDGEPORT	WATER ST #2	BRIDGEPORT	RTE 130(FAIRFIELD AVE)
<b>702</b>	0.00	0.81	0.81	0	0	WALLINGFORD	US 5(SOUTH COLONY ST)	WALLINGFORD	EB-JCT I-91 SB
<b>703</b>	0.00	0.20	0.20	1	2	BETHANY	RTE 63(AMITY RD)	BETHANY	RTE 42(LITCHFIELD TPKE)
<b>705</b>	0.00	2.00	2.00	4	2	WEST HAVEN	RTE 162(JONES HILL RD)	WEST HAVEN	OCEAN AVE #1
<b>705</b>	2.00	2.63	0.63	1	2	WEST HAVEN	OCEAN AVE #1	WEST HAVEN	RTE 162(PLATT AVE)
<b>706</b>	0.00	0.82	0.82	4	2	NEW HAVEN	HOWE ST(ONE-WAY NB)	NEW HAVEN	RTE 10(ELLA T GRASSO BLVD)
<b>707</b>	0.00	3.62	3.62	4	2	NEW HAVEN	NEW HAVEN - HAMDEN TL	HAMDEN	SR 717(DIXWELL AVE)
<b>708</b>	0.00	0.32	0.32	4	2	MILFORD	0.320 mi. W/O ACC TO NB I-95(139)	MILFORD	ACC TO NB I-95(139)
<b>709</b>	0.00	0.27	0.27	4	2	NAUGATUCK	RTE 63	NAUGATUCK	ACC TO NB RTE 8(063)
<b>710</b>	0.00	0.31	0.31	4	2	NAUGATUCK	SR 723(UNION ST)	NAUGATUCK	ACC TO NB RTE 8(068)
<b>711</b>	0.00	0.81	0.81	4	2	TRUMBULL	SR 743(PENNY AVE)	TRUMBULL	RTE 108(NICHOLS AVE)
<b>712</b>	0.00	0.24	0.24	4	2	SHELTON	RTE 110(HOWE AVE)	DERBY	RTE 34(MAIN ST)
<b>713</b>	0.00	0.27	0.27	3	2	FAIRFIELD	CONGRESS ST #2	FAIRFIELD	RTE 59(EASTON TPKE)
<b>714</b>	0.32	5.00	4.68	4	2	SHELTON	END LOCAL MAINTENANCE	SHELTON	CORAM AVE
<b>715</b>	0.00	0.51	0.51	4	2	NORTH HAVEN	UNIVERSAL DR SOUTH	NORTH HAVEN	RTE 103(QUINNIPIAC AVE)
<b>717</b>	0.00	1.15	1.15	4	2	HAMDEN	RTE 10(WHITNEY AVE)	NORTH HAVEN	US 5(STATE ST)
<b>718</b>	0.00	0.27	0.27	3	2	GUILFORD	US 1(BOSTON POST RD)	GUILFORD	GOOSE LA
<b>719</b>	0.00	2.02	2.02	4	2	NORWALK	RTE 123(NEW CANAAN AVE)	NORWALK	US 7(GRIST MILL RD)
<b>720</b>	0.00	0.26	0.26	2	2	NORTH HAVEN	HARTFORD TPKE #1	NORTH HAVEN	US 5(STATE ST)
<b>721</b>	0.00	1.85	1.85	1	2	SEYMOUR	RTE 67(NEW HAVEN RD)	BEACON FALLS	OLD TURNPIKE
<b>722</b>	0.00	0.37	0.37	4	3	BRIDGEPORT	US 1(NORTH AVE)(SB)	BRIDGEPORT	SB-EXIT FR SB RTE 8(007A)
<b>723</b>	0.00	0.16	0.16	2	2	NAUGATUCK	NORTH MAIN ST	NAUGATUCK	SR 710(NORTH MAIN ST)
<b>725</b>	0.00	0.08	0.08	3	2	NORTH HAVEN	RTE 22(BISHOP ST)	NORTH HAVEN	ACC & EXIT SB RTE 15(131A)
<b>726</b>	0.00	0.10	0.10	3	2	FAIRFIELD	RTE 59(EASTON TPKE)	FAIRFIELD	JEFFERSON ST
<b>727</b>	0.00	1.26	1.26	4	2	DERBY	RTE 8(GEN SAMUEL JASKILKA HWY)(NB)	ANSONIA	RTE 115(MAIN ST)

<b>Route From</b> <b>(Mile Point)</b>	<b>To</b> <b>(Mile Point)</b>	<b>Length</b> <b>(Miles)</b>	<b>Pvmt</b> <b>Struc</b>	<b>SP</b> <b>Level</b>	<b>Start Town</b>	<b>Start Description</b>	<b>End Town</b>	<b>End Description</b>	
<b>728</b>	0.00	0.88	0.88	2	2	SEYMOUR	ACC TO SB RTE 8(044)	SEYMOUR	RTE 313(BROAD ST)
<b>729</b>	0.00	0.58	0.58	4	2	NORTH HAVEN	US 5(STATE ST)	NORTH HAVEN	RTE 103(CHURCH ST)
<b>730</b>	0.00	1.30	1.30	4	2	BRIDGEPORT	RTE 127(EAST MAIN ST)	TRUMBULL	SR 743(PENNY AVE)
<b>731</b>	0.00	0.31	0.31	4	3	BRIDGEPORT	BRIDGEPORT - TRUMBULL TL	TRUMBULL	0.010 mi. N/O LORRAINE ST(DE)
<b>732</b>	0.00	1.05	1.05	3	2	FAIRFIELD	NB-JCT SB US 1(KINGS HWY CUTOFF)	FAIRFIELD	RTE 58(TUNXIS HILL CUTOFF)
<b>734</b>	0.00	0.58	0.58	3	2	TRUMBULL	RTE 127(WHITE PLAINS RD)	TRUMBULL	DANIELS FARM RD
<b>735</b>	0.00	0.03	0.03	3	2	EAST HAVEN	US 1(SALTONSTALL PKWY)	EAST HAVEN	KIMBERLY AVE #1
<b>735</b>	0.03	0.21	0.18	2	2	EAST HAVEN	KIMBERLY AVE #1	EAST HAVEN	RTE 100(HIGH ST)
<b>736</b>	0.00	3.64	3.64	2	2	MILFORD	RTE 162(NEW HAVEN AVE)	MILFORD	RTE 162(NEW HAVEN AVE)
<b>737</b>	0.00	1.19	1.19	1	2	MILFORD	0.060 mi. S/O PEARL ST(DE)	MILFORD	MEADOWSIDE RD
<b>737</b>	1.19	1.52	0.33	2	2	MILFORD	MEADOWSIDE RD	MILFORD	RTE 162(SOUTH BROAD ST)
<b>738</b>	0.00	0.80	0.80	2	2	WALLINGFORD	RTE 150(WOODHOUSE AVE)	WALLINGFORD	ACC TO I-91 NB(032)
<b>739</b>	0.00	0.21	0.21	2	2	TRUMBULL	SR 734(DANIELS FARM RD)	TRUMBULL	PARK ST(CDS)
<b>740</b>	0.00	3.26	3.26	3	3	BRANFORD	US 1(NORTH MAIN ST)	NORTH BRANFORD	RTE 80(FOXON RD)
<b>741</b>	0.00	0.09	0.09	3	2	NEW HAVEN	WOODWARD AVE	NEW HAVEN	RTE 337(TOWNSEND AVE)
<b>742</b>	0.00	0.71	0.71	4	3		NO GOOD DESCRIPTION FOUND		NO GOOD DESCRIPTION FOUND
<b>743</b>	0.00	0.64	0.64	3	2	TRUMBULL	SR 711(HUNTINGTON TPKE)	TRUMBULL	RTE 108(NICHOLS AVE)
<b>745</b>	0.00	0.59	0.59	3	2	WEST HAVEN	0.040 mi. W/O UP I-95	WEST HAVEN	ELM ST
<b>745</b>	0.59	1.21	0.62	4	2	WEST HAVEN	ELM ST	NEW HAVEN	RTE 10(ELLA T GRASSO BLVD)
<b>749</b>	0.00	0.21	0.21	2	2	WOODBIDGE	RTE 63(AMITY RD)	WOODBIDGE	RTE 69(LITCHFIELD TPKE)
<b>753</b>	0.00	0.17	0.17	4	2	HAMDEN	RTE 10(DIXWELL AVE)	HAMDEN	RTE 10(DIXWELL AVE)
<b>794</b>	0.00	0.96	0.96	4	2	BRANFORD	WB-JCT SB I-95(GOV J D LODGE TPKE)	BRANFORD	0.070 mi. W/O SR 794 CON TO US 1(ONE-WAY)
<b>796</b>	0.00	2.88	2.88	0	0	MILFORD	NB-JCT US 1(BOSTON POST RD)	MILFORD	NB-JCT SB RTE 15(WILBUR CROSS PKWY)
<b>800</b>	0.00	1.91	1.91	4	2	LITCHFIELD	RTE 118(WB)(EAST ST #1)	TORRINGTON	0.020 mi S/O OP GULF STREAM
<b>800</b>	1.91	2.57	0.66	2	2	TORRINGTON	0.020 mi S/O OP GULF STREAM	TORRINGTON	BGN OVLP US 202
<b>800</b>	2.63	3.96	1.33	3	2	TORRINGTON	US 202(NB)(EAST MAIN ST)	TORRINGTON	0.040 mi N/O NEWFIELD RD
<b>800</b>	3.96	11.83	7.87	4	2	TORRINGTON	0.040 mi N/O NEWFIELD RD	WINCHESTER	US 44(SOUTH MAIN ST)

<b>Route From (Mile Point)</b>	<b>To (Mile Point)</b>	<b>Length (Miles)</b>	<b>Pvmt Struc</b>	<b>SP Level</b>	<b>Start Town</b>	<b>Start Description</b>	<b>End Town</b>	<b>End Description</b>	
<b>801</b>	0.00	2.61	2.61	4	2	WATERBURY	EAST MAIN ST	CHESHIRE	0.060 mi. E/O HAZEL DR(DE)
<b>805</b>	0.00	2.76	2.76	4	2	DANBURY	WHITE ST	BROOKFIELD	US 202 (WHITE TURKEY RD)
<b>806</b>	0.00	1.54	1.54	4	3	DANBURY	WHITE ST	DANBURY	EB-JCT EB US 6
<b>807</b>	0.00	0.50	0.50	4	2	THOMASTON	RTE 254(SO MAIN ST)	THOMASTON	RTE 222(E MAIN ST)
<b>809</b>	0.00	0.74	0.74	4	2	NORWALK	US 1(BELDEN AVE)	NORWALK	RTE 123(NEW CANAAN AVE)
<b>810</b>	0.00	0.43	0.43	2	2	THOMASTON	US 6(EB)(PINE HILL RD)	THOMASTON	RTE 254(WATERBURY RD)
<b>811</b>	0.00	0.11	0.11	1	2	WILTON	RTE 106(CHESTNUT HILL RD)	WILTON	RTE 53(CEDAR RD CONNECTOR)
<b>812</b>	0.00	0.11	0.11	1	2	CANAAN	US 7(SOUTH CANAAN RD)	CANAAN	RTE 63(HUNTSVILLE SOUTH CANAAN RD)
<b>813</b>	0.00	0.63	0.63	1	2	NEW FAIRFIELD	NEW YORK SL	NEW FAIRFIELD	RTE 39(BALL POND RD)
<b>816</b>	0.00	0.57	0.57	4	2	NEWTOWN	US 6(CHURCH HILL RD)	NEWTOWN	WASHINGTON ST
<b>816</b>	0.57	2.22	1.65	1	2	NEWTOWN	WASHINGTON ST	NEWTOWN	NEWTOWN - SOUTHBURY TL
<b>819</b>	0.00	3.16	3.16	1	2	HARTLAND	RTE 20(HARTLAND BLVD)	HARTLAND	MASSACHUSETTS SL
<b>822</b>	0.00	3.26	3.26	1	2	RIDGEFIELD	NEW YORK SL	RIDGEFIELD	HIGH RIDGE AVE #3
<b>822</b>	3.26	3.62	0.36	4	2	RIDGEFIELD	HIGH RIDGE AVE #3	RIDGEFIELD	RTE 35(MAIN ST)
<b>824</b>	0.00	0.25	0.25	2	2	DANBURY	0.080 mi. S/O UP I-84 EB EXIT RAMP(243)	DANBURY	0.030 mi. N/O ACC TO I-84 WB(239)
<b>824</b>	0.25	0.29	0.04	3	2	DANBURY	0.030 mi. N/O ACC TO I-84 WB(239)	DANBURY	US 6 & US 202(MILL PLAIN RD)
<b>827</b>	0.00	3.44	3.44	1	2	NEW MILFORD	NEW MILFORD - KENT TL	KENT	RTE 341(SEGAR MTN RD)
<b>832</b>	0.00	0.32	0.32	1	2	NORTH CANAAN	US 7(ASHLEY FALLS RD)	NORTH CANAAN	MASSACHUSETTS SL
<b>833</b>	0.00	1.23	1.23	1	2	NORTH CANAAN	US 7(ASHLEY FALLS RD)	NORTH CANAAN	MASSACHUSETTS SL
<b>834</b>	0.00	0.14	0.14	1	2	NORTH CANAAN	MASSACHUSETTS SL	NORTH CANAAN	MASSACHUSETTS SL
<b>835</b>	0.00	1.00	1.00	1	2	RIDGEFIELD	NEW YORK SL	RIDGEFIELD	RTE 35(WEST LA)
<b>836</b>	0.00	0.13	0.13	2	2	TORRINGTON	RTE 4(EAST ELM ST)	TORRINGTON	US 202(EAST MAIN ST)
<b>837</b>	0.00	0.05	0.05	1	2	TORRINGTON	US 202(EAST MAIN ST)	TORRINGTON	RTE 4(EAST ELM ST)
<b>838</b>	0.00	0.07	0.07	4	2	WATERTOWN	US 6(DEFOREST ST)	WATERTOWN	RTE 63(MAIN ST)
<b>839</b>	0.00	0.83	0.83	2	2	DANBURY	NEW YORK SL	NEW FAIRFIELD	RTE 39(BALL POND RD)
<b>840</b>	0.00	0.85	0.85	3	2	DANBURY	SR 805(FEDERAL RD)	BROOKFIELD	ACC TO US 7(057)
<b>841</b>	0.00	0.16	0.16	3	2	DANBURY	FARVIEW AVE	DANBURY	RTE 53(MAIN ST)

<b>Route From (Mile Point)</b>	<b>To (Mile Point)</b>	<b>Length (Miles)</b>	<b>Pvmt Struc</b>	<b>SP Level</b>	<b>Start Town</b>	<b>Start Description</b>	<b>End Town</b>	<b>End Description</b>	
<b>843</b>	0.00	0.16	0.16	2	2	WINCHESTER	RTE 8(PARK PLACE EAST)(ONE-WAY NB)	WINCHESTER	US 44(MAIN ST)
<b>844</b>	0.00	3.33	3.33	4	2	WATERBURY	RTE 69(WOODTICK RD)	WOLCOTT	RTE 322(MERIDEN RD)
<b>845</b>	0.00	1.64	1.64	4	2	WATERBURY	RTE 64(CHASE PKWY)(EB)	WATERBURY	SUNNYSIDE AVE
<b>846</b>	0.00	0.15	0.15	4	2	WATERBURY	SR 847(THOMASTON AVE)	WATERBURY	WEST MAIN ST #1
<b>846</b>	0.15	1.30	1.15	3	2	WATERBURY	WEST MAIN ST #1	WATERBURY	RTE 73
<b>847</b>	0.00	7.45	7.45	4	2	NAUGATUCK	PLATTS MILL RD	WATERBURY	RTE 262(SPRUCE BROOK RD)
<b>848</b>	0.00	3.31	3.31	4	2	THOMASTON	RTE 262(FROST BRIDGE RD)	THOMASTON	RTE 254(WATERBURY RD)
<b>849</b>	0.00	0.21	0.21	2	2	WATERBURY	NB SR 846	WATERBURY	WEST MAIN ST #1
<b>850</b>	0.00	0.18	0.18	1	2	NEW FAIRFIELD	NEW YORK SL	NEW FAIRFIELD	RTE 37(SHERMAN-NEW FAIRFIELD RD)
<b>852</b>	0.00	0.74	0.74	2	2		NO GOOD DESCRIPTION FOUND		NO GOOD DESCRIPTION FOUND
<b>853</b>	0.00	0.39	0.39	4	2	DERBY	SR 727(PERSHING DR)	ANSONIA	RTE 115(MAIN ST)
<b>855</b>	0.00	1.51	1.51	2	2	WATERTOWN	RTE 73(MAIN ST)	WATERTOWN	HILLSIDE AVE
<b>860</b>	0.00	1.07	1.07	3	2	NEWTOWN	RTE 25(SOUTH MAIN ST)	NEWTOWN	SSR 490(NUNNAWAWUK RD)
<b>867</b>	0.00	1.20	1.20	1	2	BRIDGEWATER	RTE 133(MAIN ST SOUTH)	BRIDGEWATER	RTE 67(NEW MILFORD RD EAST)
<b>900</b>	0.00	0.20	0.20	1	2	GROTON	0.010 mi. N/O KINGS HWY #2(SB)	GROTON	RTE 12
<b>901</b>	0.00	0.11	0.11	1	2	CROMWELL	ACC TO RTE 9 SB(043)	CROMWELL	RTE 99(ONE-WAY NB)
<b>907</b>	0.00	0.10	0.10	2	2	EAST HARTFORD	VILLAGE ST	EAST HARTFORD	US 44(EB)
<b>908</b>	0.00	0.16	0.16	3	2	NEW LONDON	US 1(COLMAN ST)	NEW LONDON	0.010 mi. N/O ACC TO SR 623(004)
<b>910</b>	0.00	0.04	0.04	3	2	GLASTONBURY	OAK ST	GLASTONBURY	RTE 94(HEBRON AVE)
<b>911</b>	0.00	0.14	0.14	4	2	DANBURY	US 6 WB(NEWTOWN RD)	DANBURY	US 6 EB
<b>914</b>	0.00	0.06	0.06	2	2	NORWICH	OTROBANDO AVE	NORWICH	NEW LONDON TPKE
<b>915</b>	0.00	0.06	0.06	2	2	ORANGE	SB RTE 15(TWO-WAY RMP)(103)	ORANGE	RTE 121(GRASSY HILL RD)
<b>916</b>	0.00	0.16	0.16	4	2	NEW HAVEN	EB US 1(FORBES AVE)	NEW HAVEN	WB US 1(FORBES AVE)
<b>918</b>	0.00	0.16	0.16	1	2	NEW BRITAIN	RTE 372(CORBIN AVE)	BERLIN	RTE 71A(HIGH RD)
<b>919</b>	0.00	0.25	0.25	4	2	WETHERSFIELD	RTE 314 WB(BERLIN TPKE)	WETHERSFIELD	SB RTE 15(BERLIN TPKE)

# Appendix A

## **I. Bituminous Concrete Specifications**

Links to the latest versions of the relevant bituminous concrete specifications can be found at the following link: <http://www.ct.gov/dot/cwp/view.asp?a=2288&Q=498392>

1. Click on CTDOT Owned Special Provisions
2. Click on Accept checkbox
3. Click on Go to Contract Development Owned Special Provisions
4. Scroll down to:
  - Section 4.06 - Bituminous Concrete
  - Section M.04 - Bituminous Concrete Materials

## **II. Superpave Level**

Instructions on how to appropriately incorporate Superpave Level information into contract documents can be found at the following link: <http://www.ct.gov/dot/lib/dot/documents/aec/EB-2016-7.pdf>

## **III. Example**

The following is an example of how to use the MTG Table to find design information for a specific road section and include that information in a project (please note that this is a hypothetical scenario):

The MTG in question will be widening on Route 44 at mile point 80.17 in Ashford to provide for a turning lane at a newly proposed apartment complex. The roadway is classified as rural minor arterial (from the Highway Log), with a current ADT of 5,400 vehicles per day (from the Traffic Log).

Based on the MTG Table, Pavement Structure 2 and Superpave Level 2 should be used.

This information shall be included in typical section legend notes within a project plan set or other contract document as indicated below:

- 4” HMA S0.5 Traffic Level 2 (placed in two equal lifts)
- 3” HMA S1 Traffic Level 2 (placed in a single lift)
- 12” Subbase (20” in Rock Cut)



# Appendix B

Pavement Structure 1

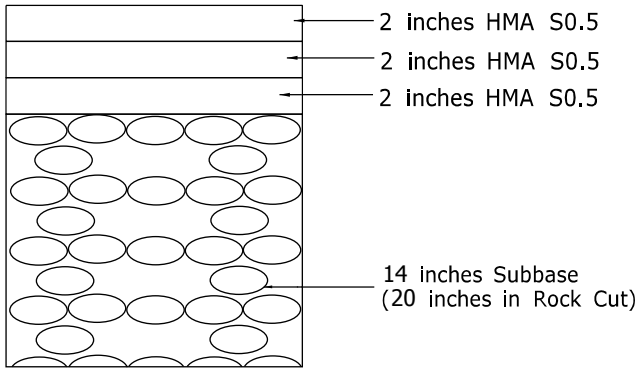

Pavement Structure 2

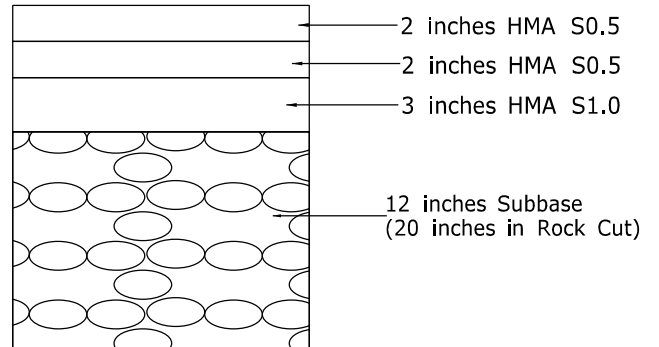

Pavement Structure 3

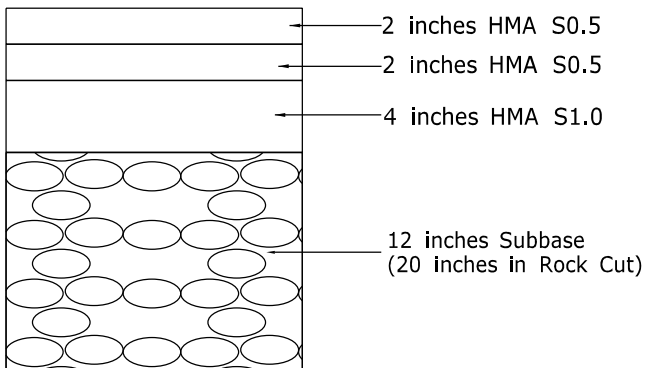

Pavement Structure 4

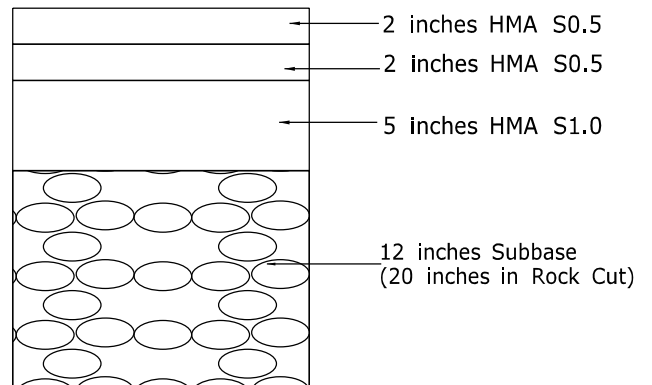

Pavement Structure 5

