



13
12
Column

- GENERAL NOTES**
1. ALL THREADED PIPE TO BE BLACK STEEL, SCHEDULE 40 W/ DUCTILE IRON FITTINGS
 2. ALL GROOVED PIPE TO BE ALLOY "SUPERLO" W/ DUCTILE IRON FITTINGS
 3. ALL PIPING, HANGERS AND INSTALLATION TO CONFORM TO NFPA 13.1991 EDITION.
 4. CENTER OF PAD IS NOT REQUIRED.
 5. ⊙ = EXISTING SPRINKLER HEAD
 6. ⊙ = EXISTING HEAD TO BE RELOCATED
 7. ⊗ = EXISTING HEAD TO BE REMOVED AND PLUGGED
 8. --- = EXISTING PIPING
 9. - - - = NEW PIPING

MINIMUMALLY NET WHITE AREA CALCULATED AT 4 IN SPRT RADIUS OVER AN AREA OF 100 SQ FT. REQUIRES 1700 FT² OF WHITE SURFACE (NFPA 101)



AS BUILT

SIXTH FLOOR SPRINKLER PLAN

1/8"=1'-0"



REVISIONS		SPRINKLER SYMBOL DESCRIPTION									
NO.	DESCRIPTION	SYMBOL	SIZE	MODEL	MAKE	FINISH	STYLE	TEMP	K-FACTOR	TOTAL	
1	PER BWH - ALLEN	●	1/2	O4 REL	RELIABLE	WHITE	CONCEAL	165	5.62	3	
		⊙	1/2	O4 NEW	RELIABLE	WHITE	CONCEAL	165	5.62	7	
		⊗	1/2	O4 EXST	RELIABLE	WHITE	CONCEAL	165	5.62	216	

Electrical Mechanical Contractors
 148 Dividend Road
 Rocky Hill, Connecticut 06067

PROJECT
 200 PARK PLACE
 25 SIGOURNEY STREET
 HARTFORD, CONNECTICUT

Date: 03-31-1994
 Scale: 1/8"=1'-0"
 Job No. S-9815



SEVENTH FLOOR SPRINKLER PLAN

1/8"=1'-0"



HYDRAULICALLY WET ROUTE AREA
CALCULATED AT A 30 GPM/FT HEIGHT
BASED ON AREA OF 200 SQ FT
REQUIRING 140 GPM @ 2-4.5 GPM
AT THE PUMP SOURCE (CONFORMS TO NFPA 13)

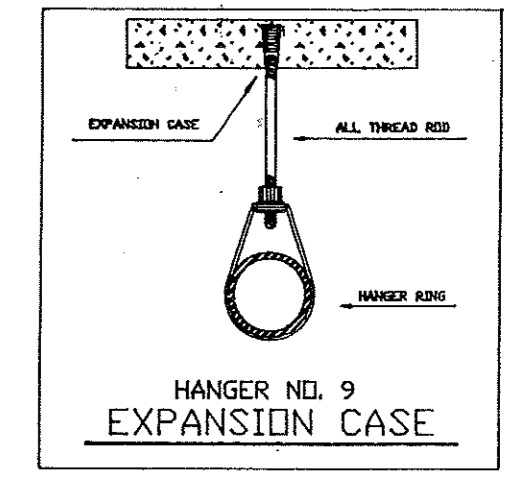

- GENERAL NOTES**
1. ALL THREADED PIPE TO BE BLACK STEEL SCHEDULE 40 W/ DUCTILE IRON FITTINGS
 2. ALL GROOVED PIPE TO BE ALLOY "SUPERLOY" W/ DUCTILE IRON FITTINGS
 3. ALL PIPING, HANGERS AND INSTALLATION TO CONFORM TO NFPA 13, 1991 EDITION.
 4. CENTER OF PAD IS NOT REQUIRED.
 5. (S) = EXISTING SPRINKLER HEAD
 6. (S) = EXISTING HEAD TO BE RELOCATED
 7. (S) = EXISTING HEAD TO BE REMOVED AND PLUGGED
 8. (S) = EXISTING PIPING
 9. (S) = NEW PIPING

AS BUILT

REVISIONS		SPRINKLER SYMBOL DESCRIPTION										Electrical Mechanical Contractors 148 Dividend Road Rocky Hill, Connecticut 06067	
NO.	DESCRIPTION	SYMBOL	SIZE	MODEL	MAKE	FINISH	STYLE	TEMP	K-FACTOR	TOTAL	DATE	BY	
1	PER SVT 4.28.94	●	1/2	C4 REL	RELIABLE	WHITE	CONCAL	165	5.62	36			
		⊙	1/2	C4 NEW	RELIABLE	WHITE	CONCAL	165	5.62	9			
		⊙	1/2	C4 EXST	RELIABLE	WHITE	CONCAL	165	5.62	244			

PROJECT: 200 PARK PLACE
25 SIGOURNEY STREET
HARTFORD, CONNECTICUT

Date: 04-01-1994
Scale: 1/8"=1'-0"
Job No: S-2615
Drawn by:

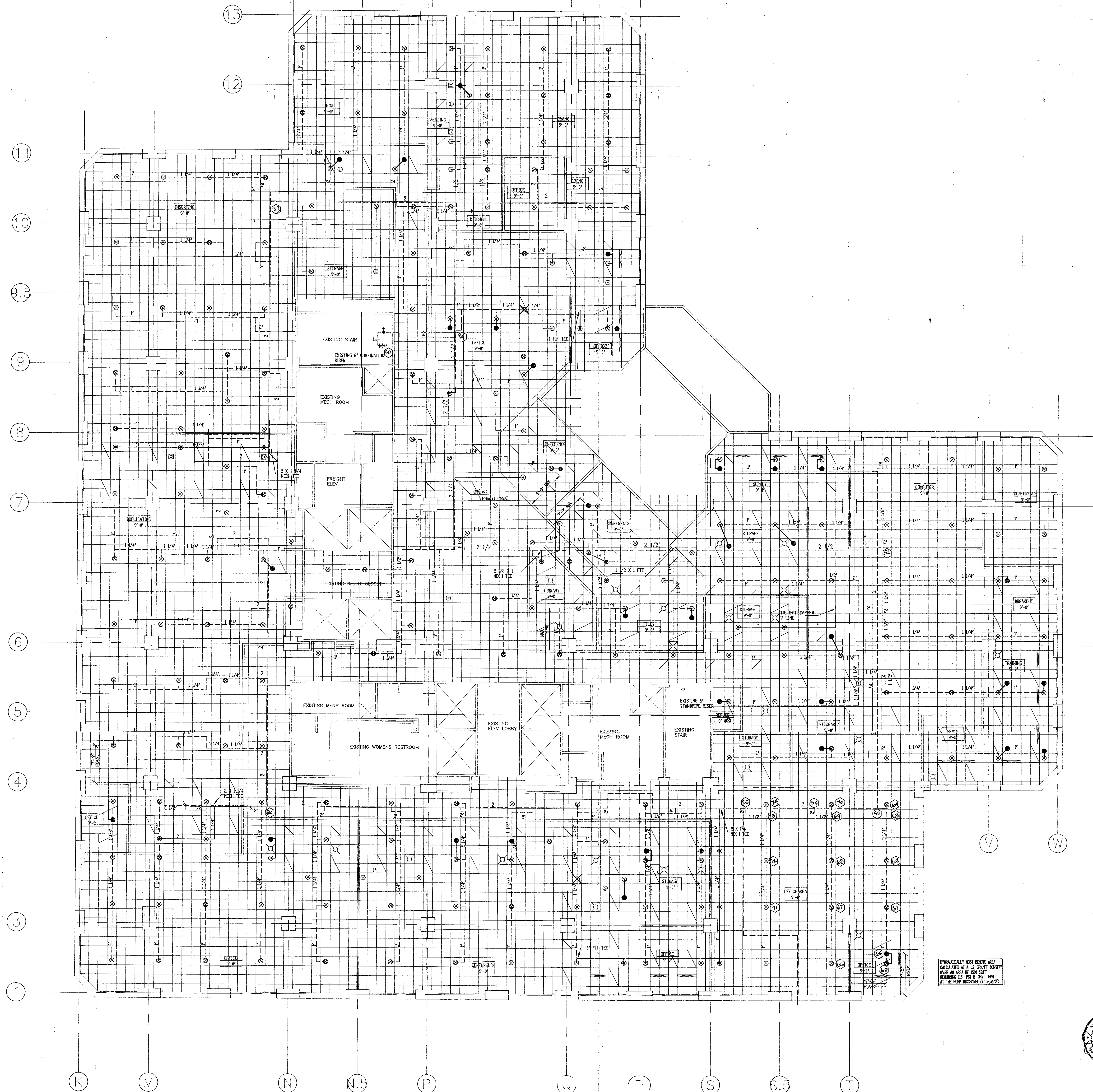

EIGHTH FLOOR SPRINKLER PLAN

1/8"=1'-0"

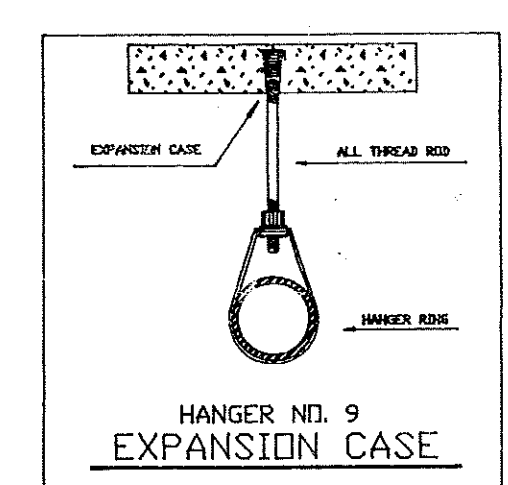

- GENERAL NOTES**
1. ALL THREADED PIPE TO BE BLACK STEEL SCHEDULE 40 W/ DUCTILE IRON FITTINGS
 2. ALL GROUNDED PIPE TO BE ALLOY "SUPERFLY" W/ DUCTILE IRON FITTINGS.
 3. ALL PIPING HANGERS AND INSTALLATION TO CONFORM TO NFPA 13.1991 EDITION.
 4. CENTER OF PAD IS NOT REQUIRED.
 5. (Symbol) = EXISTING SPRINKLER HEAD
 6. (Symbol) = EXISTING HEAD TO BE RELOCATED
 7. (Symbol) = EXISTING HEAD TO BE REMOVED AND PLUGGED
 8. (Symbol) = EXISTING PIPING
 9. (Symbol) = NEW PIPING



AS BUILT

SYMBOL	SIZE	MODEL	WKS	FINISH	CONCEAL	165	5.62	16
1 PFR 2VH 4-28-94	1/2"	G4 REL	RELIABLE	WHITE	CONCEAL	165	5.62	16
	1/2"	G4 NEW	RELIABLE	WHITE	CONCEAL	165	5.62	16
	1/2"	G4 EXST	RELIABLE	WHITE	CONCEAL	165	5.62	16

TOTAL SPRINKLERS SHOWN ON THIS SHEET: 280
 TOTAL SPRINKLERS REQUIRED ON THIS CONTRACT: 280

PROJECT
 200 PARK PLACE
 25 SIGOURNEY STREET
 HARTFORD, CONNECTICUT

EIGHTH FLOOR SPRINKLER PLAN

Date: 03-25-1991
 Scale: 1/8"=1'-0"
 Job No: S-91615
 Drawn by: JED
 Sheet No: FP-3

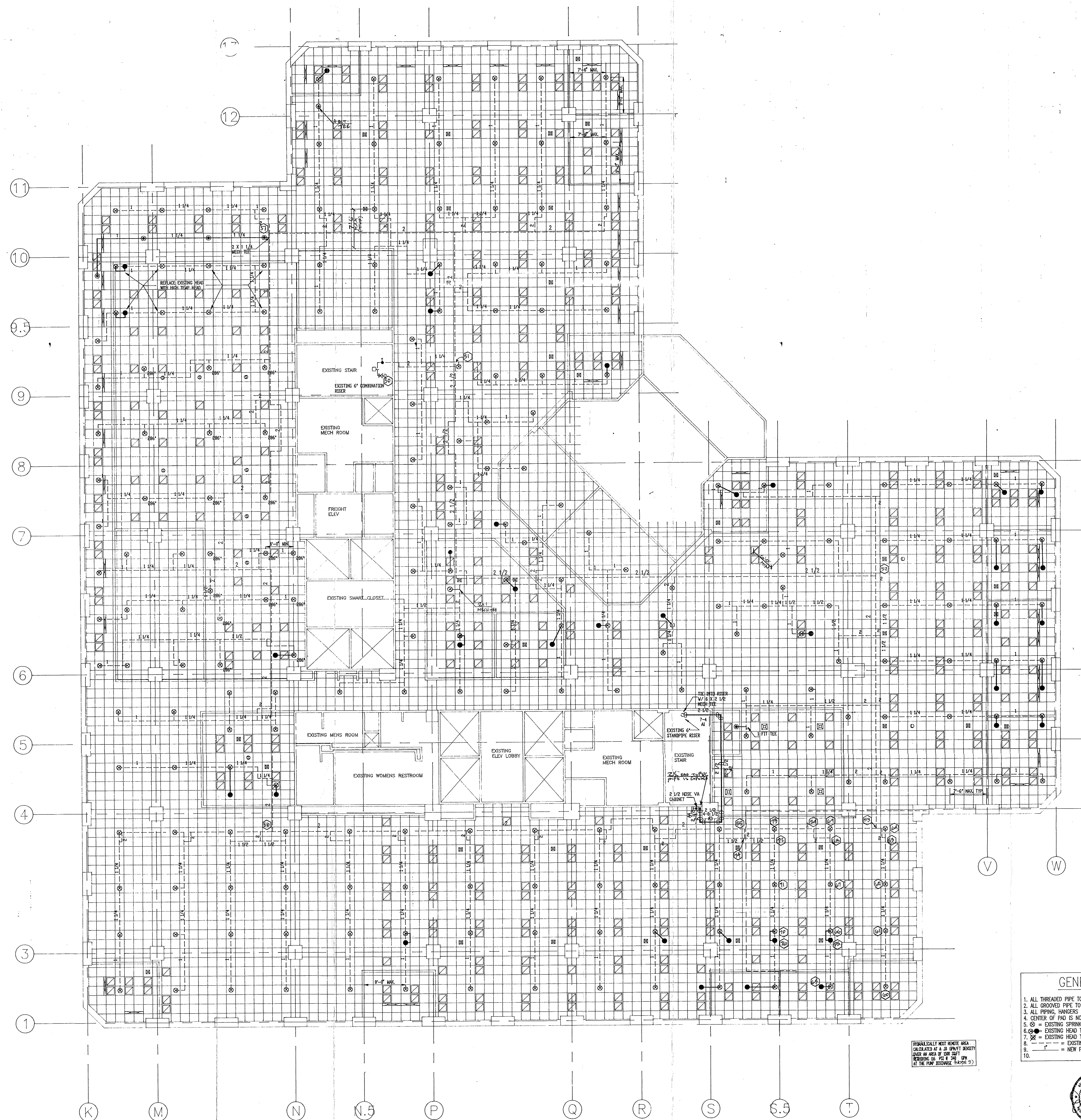

NINTH FLOOR SPRINKLER PLAN

1/8"=1'-0"



- GENERAL NOTES**
1. ALL THREADED PIPE TO BE BLACK STEEL SCHEDULE 40 W/ DUCTILE IRON FITTINGS
 2. ALL GROOVED PIPE TO BE ALLOY "SUPERLO" W/ DUCTILE IRON FITTINGS.
 3. ALL PIPING, HANGERS AND INSTALLATION TO CONFORM TO NFPA 13.1991 EDITION.
 4. CENTER OF PIG IS NOT REQUIRED.
 5. ⊙ = EXISTING SPRINKLER HEAD
 6. ⊕ = EXISTING HEAD TO BE RELOCATED
 7. ⊗ = EXISTING HEAD TO BE REMOVED AND PLUGGED
 8. — = EXISTING PIPING
 9. — = NEW PIPING
 - 10.

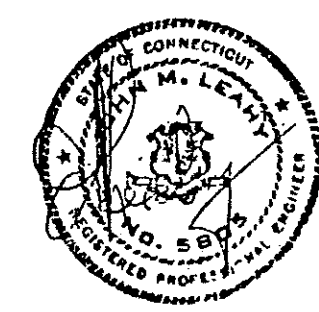
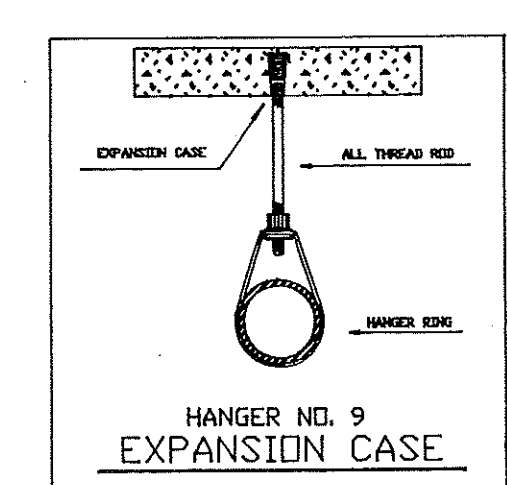

AS BUILT

REVISIONS	
1	PER 0-14 4-23-94

SPRINKLER SYMBOL DESCRIPTION									
SYMBOL	SIZE	MODEL	MAKE	FINISH	STYLE	TEMP	K-FACTOR	TOTAL	
●	1/2	04 REL	RELIABLE	WHITE	CONCEAL	165	5.62	37	
⊕	1/2	04 NEW	RELIABLE	WHITE	CONCEAL	165	5.62	1	
⊗	1/2	04 EXT	RELIABLE	WHITE	CONCEAL	165	5.62	229	

Electrical Mechanical Contractors
 148 Dividend Road
 Rocky Hill, Connecticut 06067

PROJECT: 200 PARK PLACE
 25 SIOURNEY STREET
 HARTFORD, CONNECTICUT

Date: 03-25-1994
 Scale: 1/8"=1'-0"
 Job No: 88-0115
 Drawn By: JED
 Sheet No: FP-4

AutoCAD
 SPRINKLER DESIGN SOFTWARE
 (414) 478-8300

TOTAL SPRINKLERS SHOWN ON THIS SHEET: 267
 TOTAL SPRINKLERS REQUIRED ON THIS CONTRACT: 267

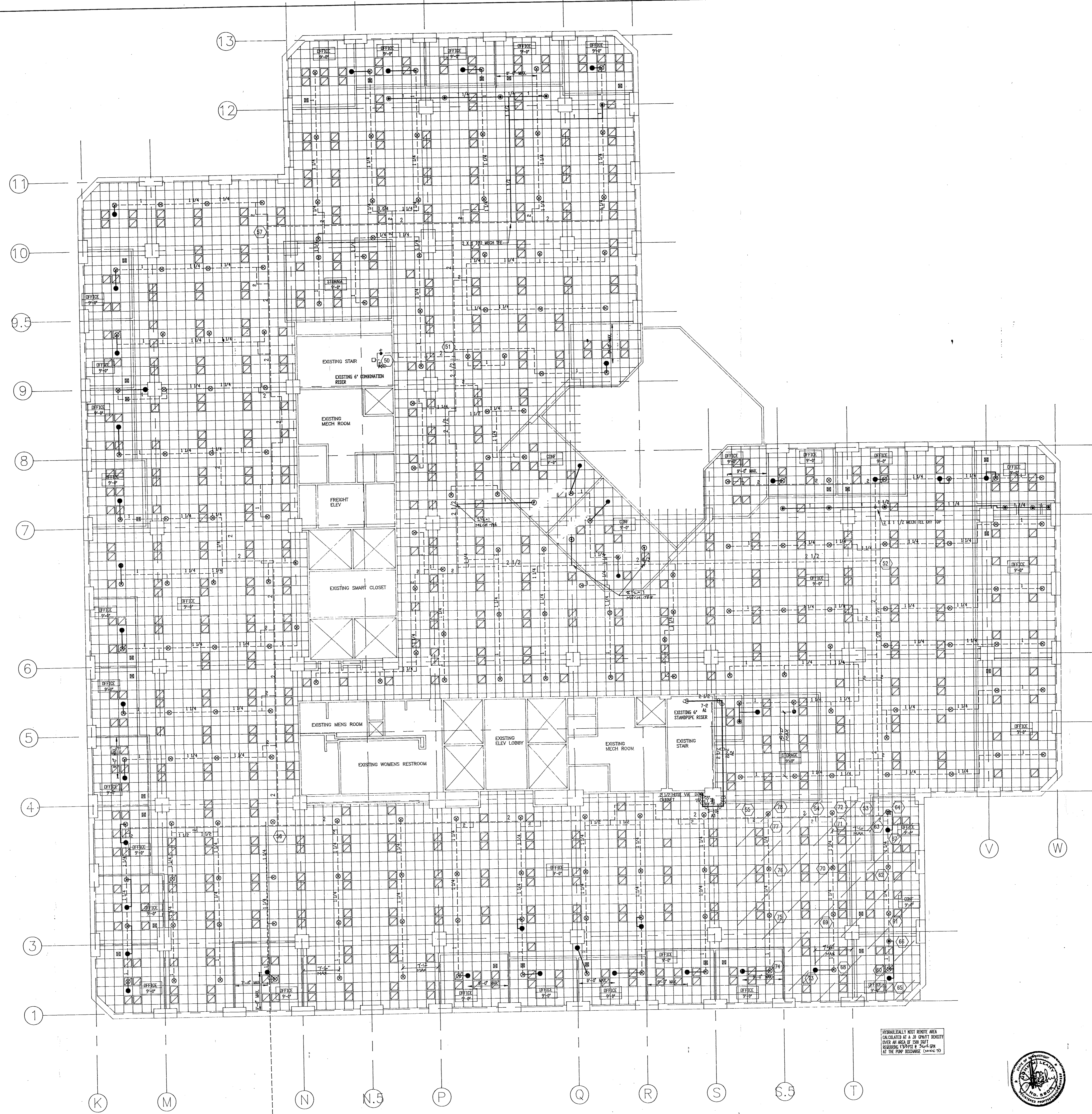

TENTH FLOOR SPRINKLER PLAN

1/8"=1'-0"

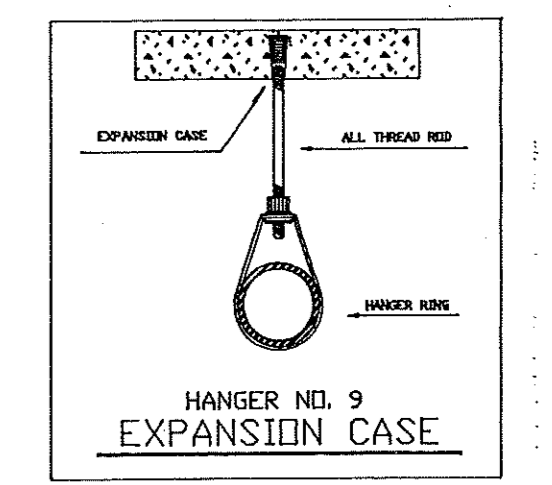

- GENERAL NOTES**
1. ALL THREADED PIPE TO BE BLACK STEEL SCHEDULE 40 W/ DUCTILE IRON FITTINGS
 2. ALL GROOVED PIPE TO BE ALLOY "SUPERLO" W/ DUCTILE IRON FITTINGS
 3. ALL PIPING, HANGERS AND INSTALLATION TO CONFORM TO NFPA 13:1991 EDITION.
 4. CENTER OF PAD IS NOT REQUIRED.
 5. (S) = EXISTING SPRINKLER HEAD
 6. (S) = EXISTING HEAD TO BE RELOCATED
 7. (X) = EXISTING HEAD TO BE REMOVED AND PLUGGED
 8. (---) = EXISTING PIPING
 9. (---) = NEW PIPING

AS BUILT

REVISIONS		SPRINKLER SYMBOL DESCRIPTION									
NO.	DATE	SYMBOL	SIZE	MODEL	MAKE	FINISH	STYLE	TEMP	K-FACTOR	TOTAL	
1	PER REVIT 4-28-99	(S)	1/2"	G4 REL	RELIABLE	WHITE	CONCEAL	165	5.62	40	
		(S)	1/2"	G4 NEW	RELIABLE	WHITE	CONCEAL	165	5.62	16	
		(S)	1/2"	G4 EXST	RELIABLE	WHITE	CONCEAL	165	5.62	298	
										TOTAL SPRINKLERS SHOWN ON THIS SHEET	354
										TOTAL SPRINKLERS REQUIRED ON THIS CONTRACT	

Electrical Mechanical Contractors
 148 Dividend Road
 Rocky Hill, Connecticut 06067

PROJECT
 200 PARK PLACE
 25 SIGOURNEY STREET
 HARTFORD, CONNECTICUT

Date: 04-01-1994
 Scale: 1/8"=1'-0"
 Job No. S-8815
 Drawn by JED
 Sheet No. FP-5

TENTH FLOOR SPRINKLER PLAN



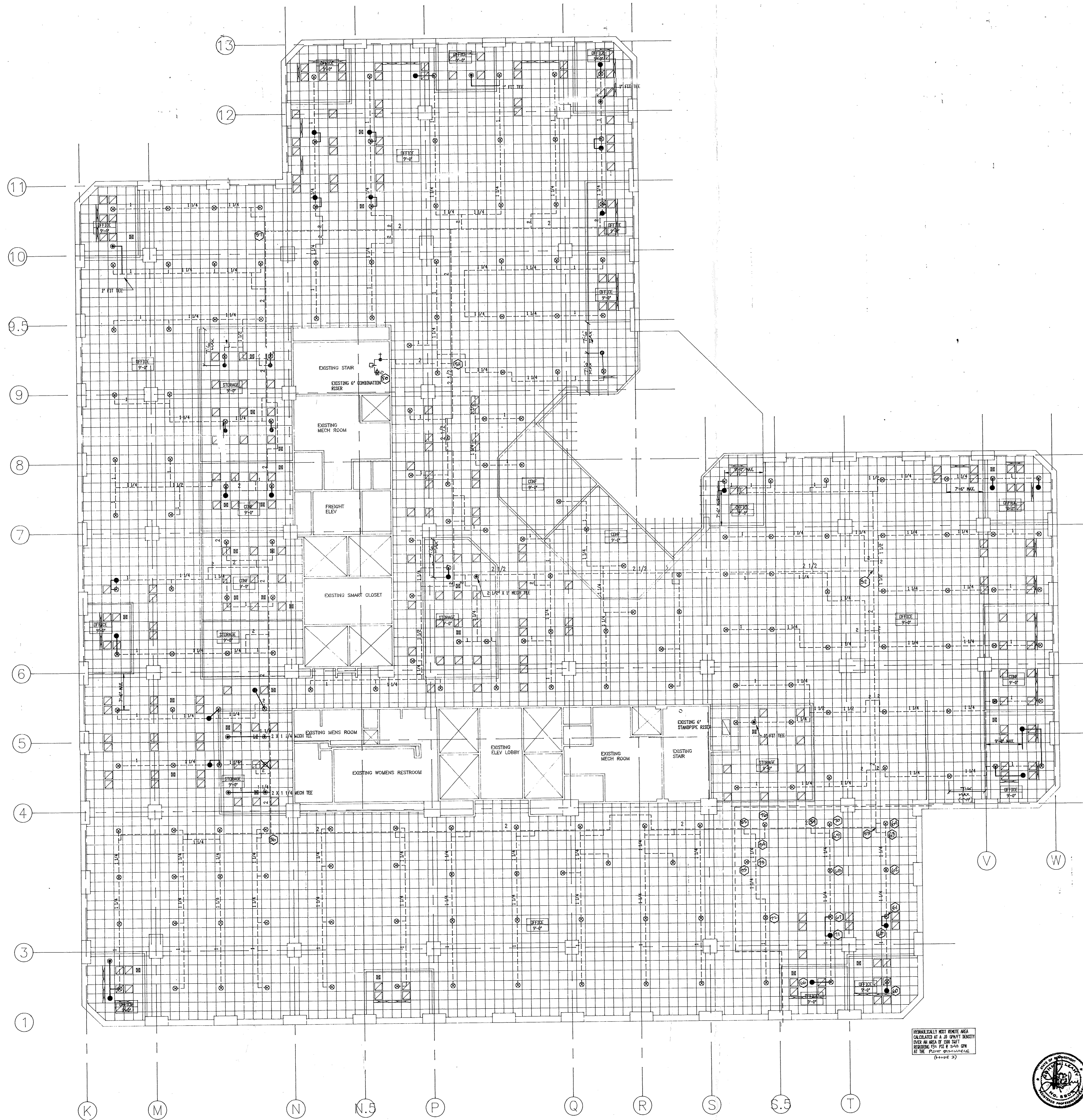

ELEVENTH FLOOR SPRINKLER PLAN

1/8"=1'-0"



North

IRREGULARLY KEPT RENT AREA
 (SEE SHEET 11.0 & CIVIL NOTES)
 OVER AN AREA OF 200 SQ FT
 BEHIND THE PUMP ROOM ON
 THE PLUMBING DEPARTMENT
 (PAGE 2)

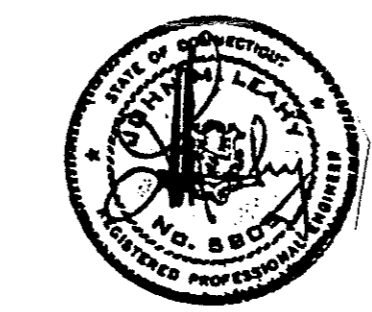
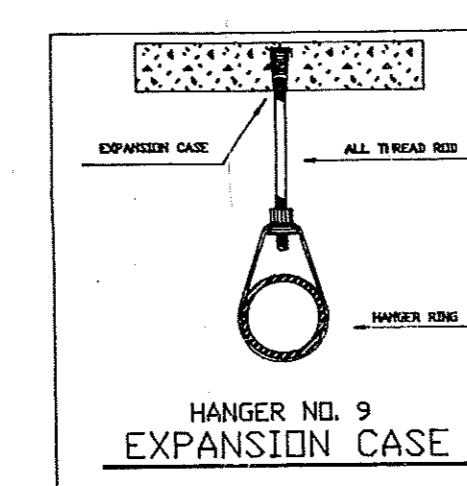

- GENERAL NOTES**
1. ALL THREADED PIPE TO BE BLACK STEEL, SCHEDULE 40 W/ DUCTILE IRON FITTINGS
 2. ALL GROOVED PIPE TO BE ALLOY "SUPERLUM" W/ DUCTILE IRON FITTINGS
 3. ALL PIPING, HANGERS AND INSTALLATION TO CONFORM TO NFPA 13, 1991 EDITION.
 4. CENTER OF PAD IS NOT REQUIRED.
 5. Ⓞ = EXISTING SPRINKLER HEAD
 6. ⊙ = EXISTING HEAD TO BE RELOCATED
 7. ⊗ = EXISTING HEAD TO BE REMOVED AND PLUGGED
 8. --- = EXISTING PIPING
 9. - - - = NEW PIPING

AS BUILT

REVISIONS		SPRINKLER SYMBOL DESCRIPTION								
NO.	DESCRIPTION	SYMBOL	SIZE	MODEL	MAKE	FINISH	STYLE	TEMP	K-FACTOR	TOTAL
1	Per BVH 4-28-94	Ⓞ	1/2	04 REL	RELIABLE	WHITE	CONCEAL	165	5.62	10
		⊙	1/2	04 NEW	RELIABLE	WHITE	CONCEAL	165	5.62	10
		⊗	1/2	04 EXST	RELIABLE	WHITE	5.62	165	5.62	200
TOTAL SPRINKLERS SHOWN ON THIS SHEET										240
TOTAL SPRINKLERS REQUIRED ON THIS CONTRACT										240

Electrical Mechanical Contractors
 148 Dividend Road
 Rocky Hill, Connecticut 06067

PROJECT
 200 PARK PLACE
 25 SIGOURNEY STREET
 HARTFORD, CONNECTICUT

Scale:
 1/8"=1'-0"

Job No.
 S-9315

Drawn By
 JED

Sheet No.
 FT-6

ELEVENTH FLOOR SPRINKLER PLAN

OmniCAD
 SPRINKLER DESIGN SOFTWARE
 (414) 483-8700

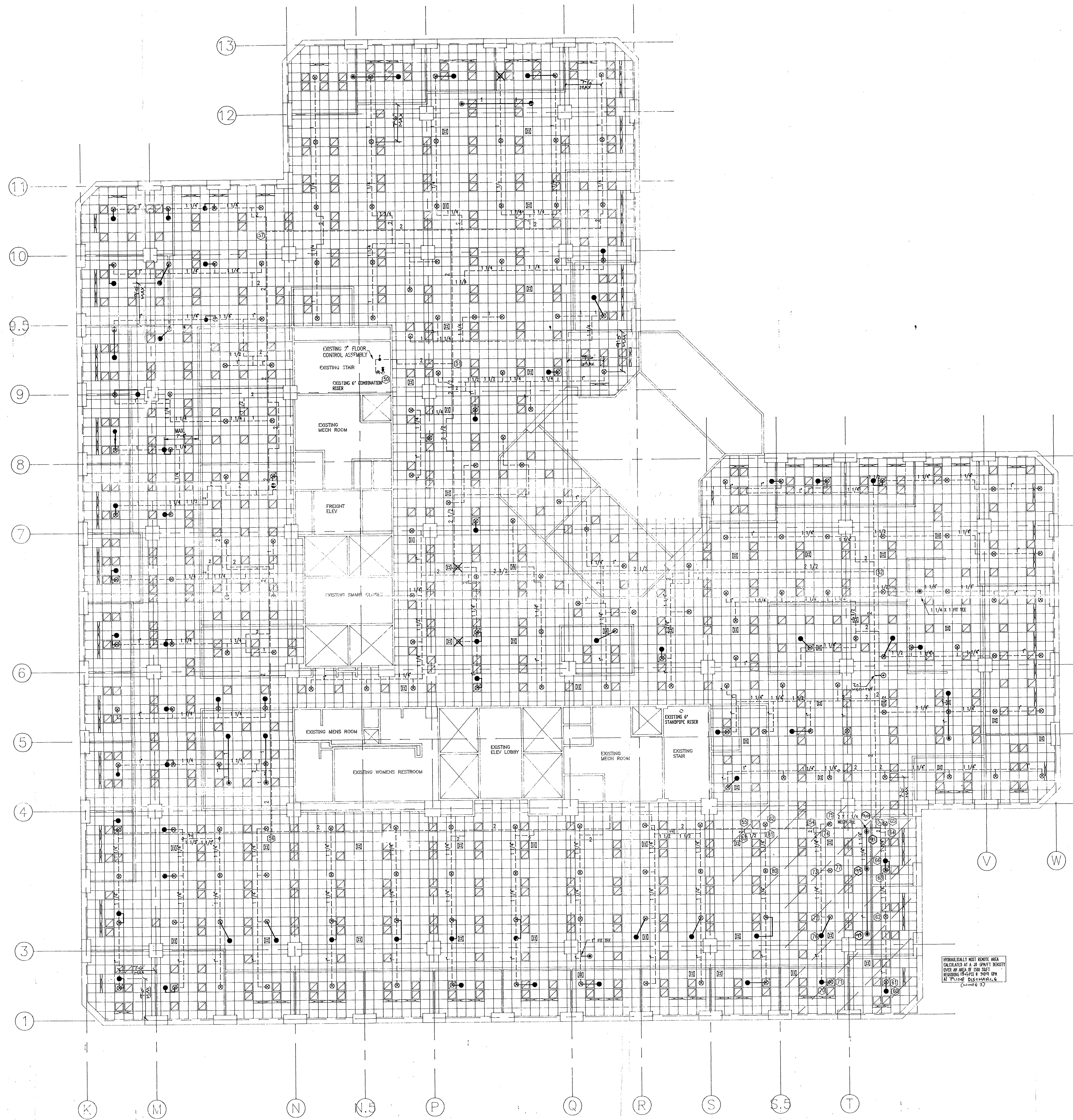

GENERAL NOTES

1. ALL THREADED PIPE TO BE BLACK STEEL SCHEDULE 40 W/ DUCTILE IRON FITTINGS
2. ALL GROOVED PIPE TO BE ALLIED "SUPERFLO" W/ DUCTILE IRON FITTINGS.
3. ALL PIPING HANGERS AND INSTALLATION TO CONFORM TO NFPA 13.1991 EDITION.
4. CENTER OF PAD IS NOT REQUIRED.
5. ⊙ = EXISTING SPRINKLER HEAD
6. ⊙ = EXISTING HEAD TO BE RELOCATED
7. ⊙ = EXISTING HEAD TO BE REMOVED AND PLUGGED
8. --- = EXISTING PIPING
9. - - - = NEW PIPING

AS BUILT

APR 22 2015
 J. S. KILGUS
 158/154

TWELFTH FLOOR SPRINKLER PLAN

1/8"=1'-0"

REVISIONS		SPRINKLER SYMBOL DESCRIPTION										Electrical Mechanical Contractors	
NO.	DATE	SYMBOL	SIZE	MODEL	MAKE	FINISH	STYLE	TEMP	K-FACTOR	TOTAL	148 Dividend Road Rocky Hill, Connecticut 06067		
1	BY BH 4-28-14	●	1/2"	04 REL	RELIABLE	WHITE	CONCEAL	165	5.82	71	PROJECT 200 PARK PLACE 25 SIGOURNEY STREET HARTFORD, CONNECTICUT		
		⊙	1/2"	04 NEW	RELIABLE	WHITE	CONCEAL	165	5.82	11			Date: 03-23-1994
		⊙	1/2"	04 EXST	RELIABLE	WHITE	CONCEAL	165	5.82	211			Scale: 1/8"=1'-0"
TOTAL SPRINKLERS SHOWN ON THIS SHEET											292	Drawn By: JED	
TOTAL SPRINKLERS REQUIRED ON THIS CONTRACT											292	Sheet No.: FP-7	