



Ohio Health Information Partnership  
**Health Information in a Heartbeat**

## Conversation with the Connecticut Statewide Health IT Advisory Council

**Dan Paoletti, CEO**  
**The Ohio Health Information Partnership**  
**CliniSync Health Information Exchange**  
**January 13, 2016**



Ohio Health Information Partnership  
**Health Information in a Heartbeat**

The Partnership was created in August of 2009 as a 501c3 in collaboration with the Ohio Department of Insurance.

# Founders/Members

**Ohio.gov**



# Initial Funding

Our work started with the Regional Extension Center (REC) helping over 6,000 EPs to meet Meaningful Use.



REC

\$28.3 Million

Assist providers in  
EHR selection,  
implementation and  
achieving  
Meaningful Use

# REC Results

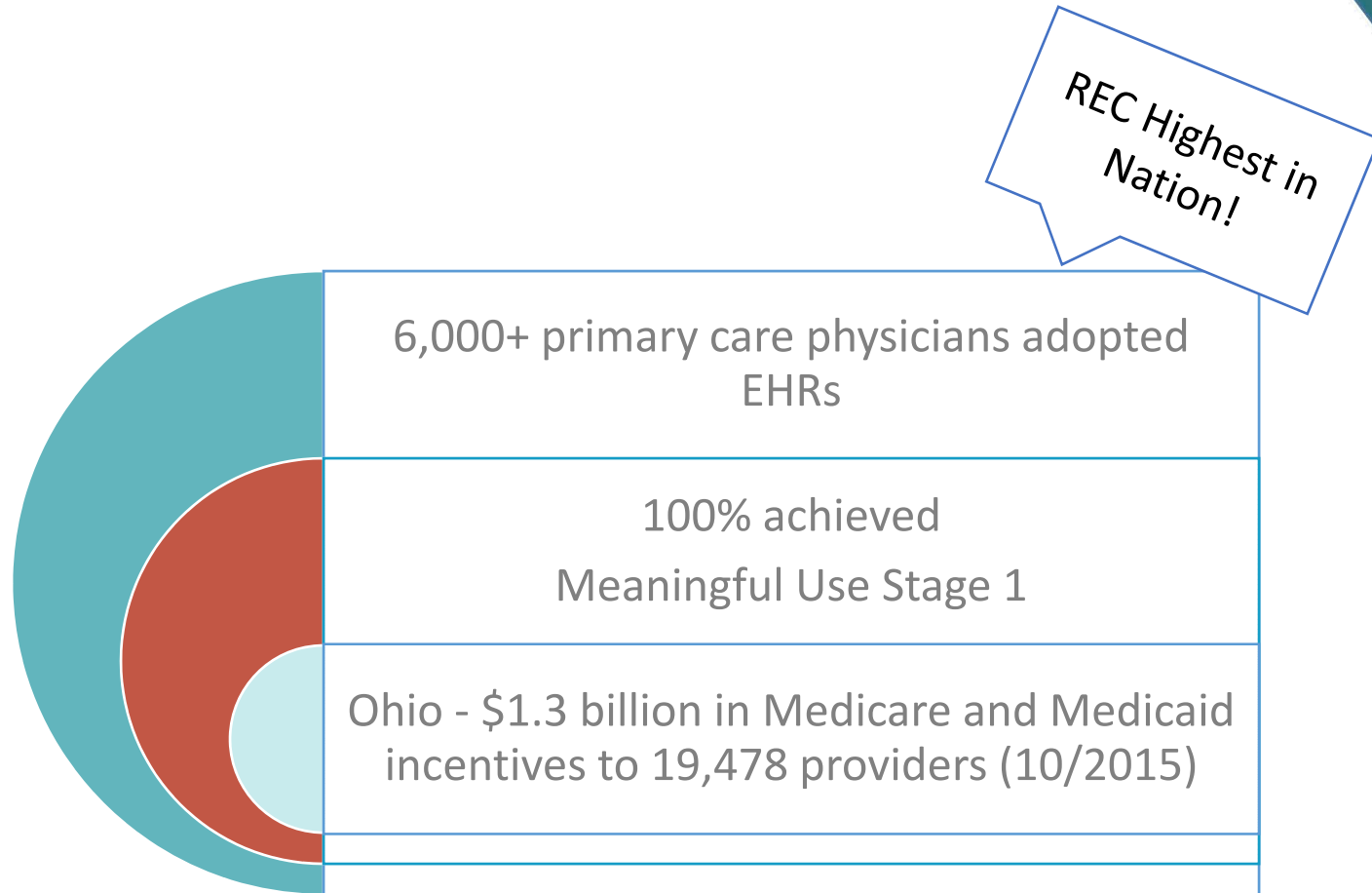

# Initial Funding for HIE

In 2011 we began the HIE as the State Designated Entity for Ohio (from 2009 to 2011 was all planning). First Hospital implementation began in 2012.

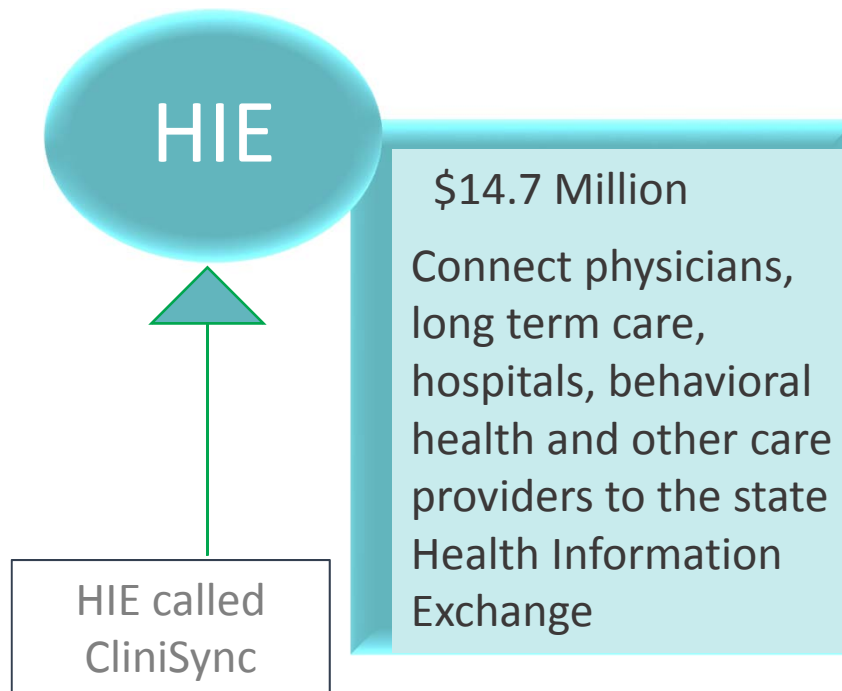

- RFP was issued: *Sept 2010*
- Award and Contract signing Occurred: *Apr 2011*
- ONC signed off: *Jul 2011*

# Ohio State Law on HIE



In 2012, statutory language governing HIE was put in place in an attempt to better align Ohio law with HIPAA

Ohio Revised Code,  
Chapter 3798

<http://codes.ohio.gov/orc/3798>





*Health information exchange isn't just about technology, it's about community and trust.*





# Outreach

Understanding the local marketplace is  
key to outreach.

Local Champions are essential.

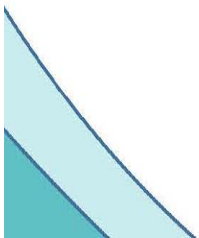
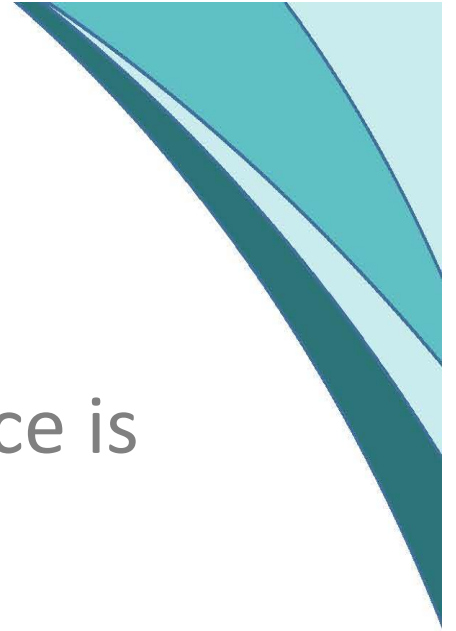

# Philosophy

Grassroots effort driven  
by the community  
pushing participation.

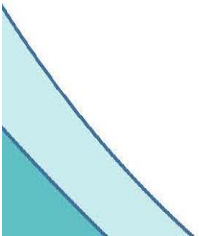
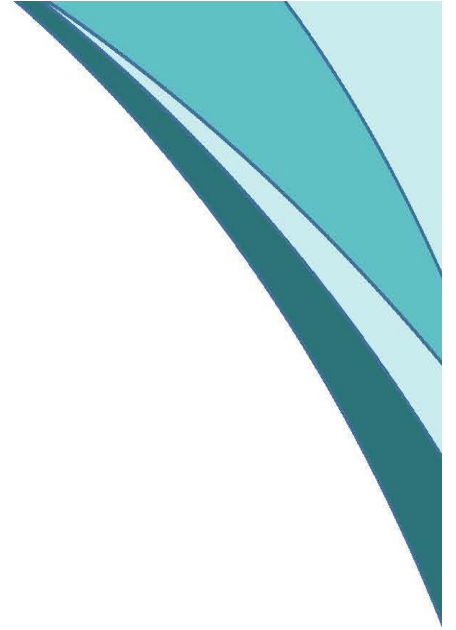

# Philosophy

- Primary Stakeholders are those that use the information to care for the patient.
- Community-wide goal is to allow data to follow the patient.
- Relationship with the Patient is between the Patient and the Clinical and Provider community.



Ohio Health Information Partnership  
**Health Information in a Heartbeat**

## Consent Model

2011 to 2015 was Opt In  
2016 CliniSync is moving to Opt Out



Ohio Health Information Partnership  
**Health Information in a Heartbeat**

# Governance Board of Directors

# Board Structure

- Governed by Code of Regulations
- 16 Board Members – 3 Founding Members and 13 Members as designated
- Member seats by stakeholder type:
  - 3 Provider Association Members (Founding)
  - 3 Physicians
  - 2 Hospitals
  - 4 At Large Seats (includes LTC)
  - 1 Each Consumer, FQHC, Payer and Business Reps

# Board Responsibilities

- Vested with the management of the business and affairs of The Partnership
- Assists in the achievement of The Partnership's mission and purposes and sets both goals and policies for their implementation
- Sets the compensation for executive officers
- Has the right to engage advisors to the Board, such as accountants and legal counsel
- Must approve other key financial, membership and legal matters



Ohio Health Information Partnership  
**Health Information in a Heartbeat**

# Governance

## CliniSync Advisory Council (CAC)



# CAC Responsibilities

CAC provides a stabilizing influence so that organizational concepts and directions are established and maintained with a visionary view. Members of CAC ensure those most engaged in the program are establishing services to meet business priorities.

The primary goals of CAC are to:

- Advise the Board on operational and strategic improvements
- Review operational direction - current and future
- Establish a Product Roadmap
- Contribute Policy Guidance (e.g., auditing, consent, access requirements)
- Assist with evaluating HIE development strategies and lessons learned
- Create policies for information exchange and the HIE use

# Ohio's CliniSync HIE



**Total Contracted Hospitals: 150**

**Green: CliniSync Live Hospitals (111)**

Yellow: In implementation

Blue: HealthBridge Live Hospitals  
(20+)

Almost 95% of hospitals in Ohio have  
committed to an HIE.

Over 92% of 11.5M Ohioans will be  
served.

# Hospital Implementation



**8**

- > Community Memorial Hicksville
- > Magruder Hospital
- > The Medical Center at Elizabeth Place
- > Wood County
- > O'Bleness Memorial
- > Wyandot Hospital
- > Lake Health (2)

**3**

- > Wayne Community
- > Knox Community Hospital
- > Samaritan Regional

**19**

- > Firelands
- > Fisher Titus
- > Harrison Community
- > Holzer Health System (2)
- > Ohio State (6)
- > Wilson Memorial
- > Summa Health (4)
- > Akron Children's (2)
- > METROHealth

**Production**

**111**

- > Adena Health System (3)
- > Akron General (3)
- > Alliance Community
- > Aultman (3) – Lab Only
- > Avita (2)
- > Barnesville
- > Bellevue
- > Berger Hospital
- > Blanchard Valley (2)
- > Cleveland Clinic (12)
- > Coshocton County
- > Community Health and Wellness (3)
- > Dayton Children's
- > East Liverpool
- > Elyria Memorial
- > Fairfield Med Ctr
- > Fayette County
- > Fremont Memorial
- > Fulton County
- > Grand Lake/Joint Twp
- > Genesis (2)
- > Henry County
- > Hocking Valley
- > Humility of Mary (3)
- > Joel Pomerene Mem Health
- > Kettering (6)
- > King's Daughters - Rad only
- > Licking Memorial
- > Lima Memorial
- > Marietta Memorial (2)
- > Mary Rutan
- > MedCentral/Ohio Health Mansfield(2)
- > Mercer County
- > Mercy Canton
- > Mercy Lorain (2)
- > Memorial Hospital Union County
- > Mercy Toledo (7)
- > Morrow County
- > Mount Carmel Health System (4) – Rad/Trans only
- > Nationwide Children's - Rad only
- > Parma Community
- > Premier Health Partners (4)
- > Robinson Memorial
- > Salem Community
- > SEORMC
- > St. John
- > Saint Rita's (2)
- > St. Vincent Charity
- > Southern Ohio Med Ctr
- > Southwest General
- > Trinity Health (2)
- > Union Hospital
- > University Hospitals (9)
- > University of Toledo Med Ctr
- > Van Wert
- > Wooster Community
- > Western Reserve

**141 in Process  
9 Getting  
Ready to Start**

Total Active Hospitals  
As of 12/14/2015

\*Signed off on results delivery

# Statewide Participation

- 4,886 physicians in 1,229 practices are live on CliniSync.
- Includes home health, behavioral health, optometry, chiropractor, pharmacists and independent laboratories
- 365 long-term, post-acute care facilities are contracted and in implementation.
- Our provider directory includes 15,000 direct email addresses.
- Several payers engaged –contracted or finalizing contracts.
- Home Health, Behavioral Health, Optometrists, Chiropractors, Pharmacists.*



# Data Contribution (Hybrid-Federated Model)

- 8 million patients in Master Patient Index for HIE
  - HL7 (Most Hospitals)
    - ADT
    - Lab, Micro, Pathology and Blood Bank
    - Radiology and sub-ologies
    - Transcription
    - Some CCD/CCDA (mostly for hospital employed physician practices)
    - Public Health Reporting
  - ADT/Registration and CCD/CCDA
  - Referrals and other communications in the Referral Application
  - Eligibility Files
  - Beginning pharmacy, optometry and other services.
  - Looking at claim contribution
  - Provider Directory for Transitions of Care
  - Public Health Reporting
- 

# Integration



In Ohio, 30 VENDORS

# Vendors



GE Healthcare

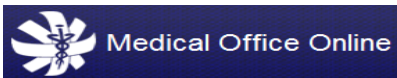

# CLINISYNC CURRENT SERVICES

## Connect



Community Health Record  
Clinical Results Inbox  
DIRECT Messaging  
Health Plan Services

## Integrate



Clinical Results & Reports Delivery  
Electronic Orders  
Integrated DIRECT Messaging  
Access to Community Health Record

## Notify



Admission & Discharge Notifications

## Contribute



Public Health Reporting  
Summary of Care Document (CCD)  
HL7 Interfaces  
CCD Parsing

## Consult



CliniSync Community Liaisons  
Meaningful Use & More

## DIRECTory



DIRECT email addresses of providers



# CONNECT

- **Community Health Record**

Access a single community record of your patients' health encounters at hospitals and with other providers through CONNECT, providing a comprehensive picture of a patient's health history.

- **Clinical Results Inbox**

Receive clinical results and reports through CONNECT. You can receive lab results, radiology and transcribed reports directly into a secure, integrated inbox, or into your electronic health record system.

- **Referrals**

Electronically send and receive customized patient referrals with confirmation and tracking in real time through CONNECT. Your staff can streamline the referral process to reduce phone calls and faxing.

- **DIRECT Messaging**

CONNECT with other providers using our HISP (Health Information Service Provider) by sending and receiving secure messages, called DIRECT.

# Certifications & Accreditations

The logo for HealthWay features the word "HealthWay" in a sans-serif font. The letter "e" is highlighted in orange and is surrounded by a circular pattern of dashed lines. A small "TM" trademark symbol is positioned to the upper right of the word.

HealthWay™

- Accredited
- Testing with VA

The DirectTrust logo consists of a cluster of colorful human figures in various colors (red, green, orange, blue, yellow, pink) arranged in a circle. To the right of this cluster, the words "DirectTrust" are written in a blue, serif font.

DirectTrust

- Certified



Community Health Record Rolled Out  
March of 2015



# CONNECT

## Where are the early adopting CHR Communities?

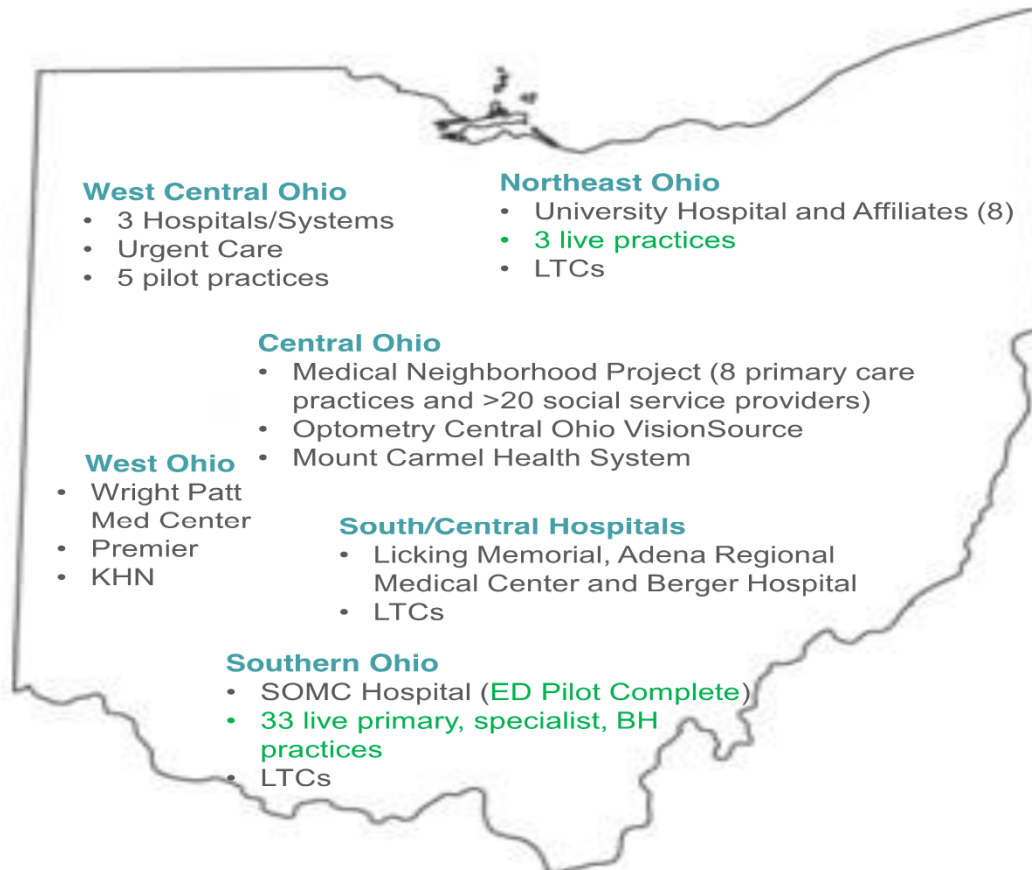

- Tremendous interest in service including LTC/BH Community
- Green pilot sites live; others implementing
- Majority of patients opting-in
- Beginning with automated consent
- Hospitals focusing on ED/Urgent Care



Total Patients Since Inception: 8,777,781

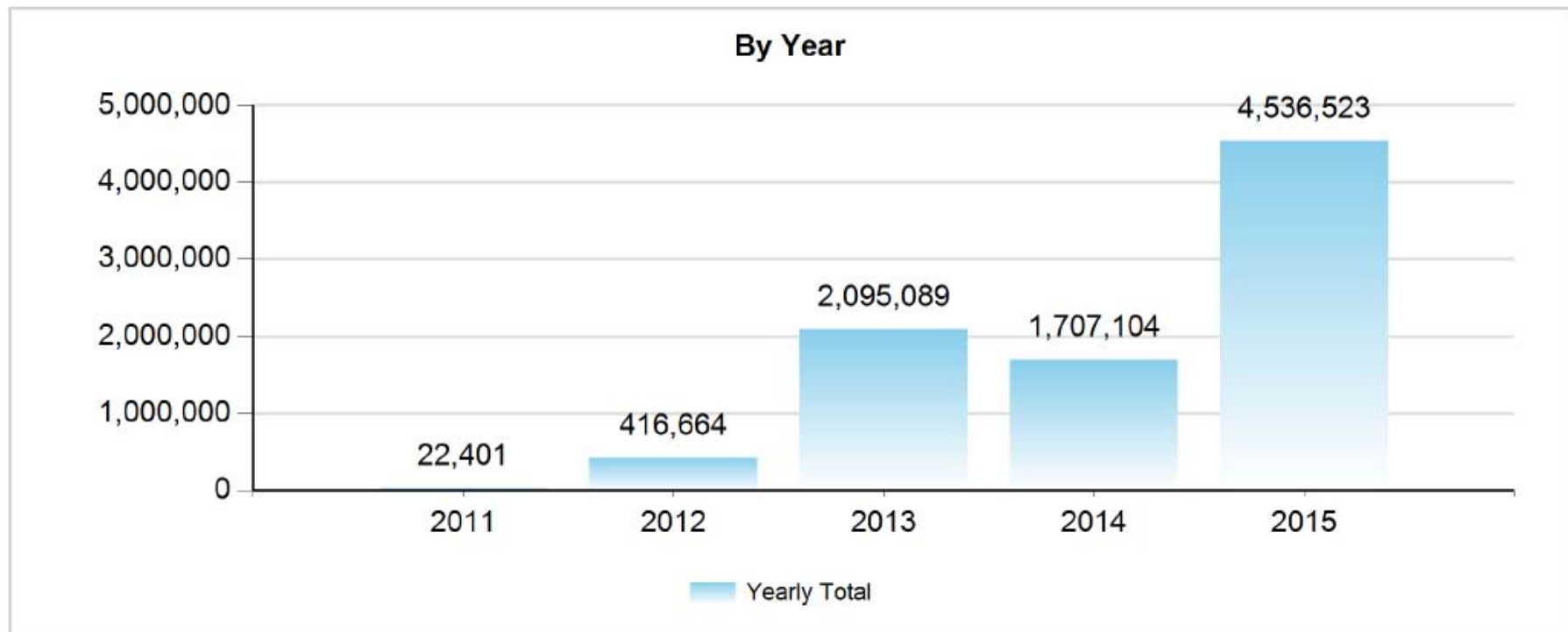



## **Integration into the National Prescription Drug Monitoring Database**

Working with the Ohio Board of  
Pharmacy to integrate the PDMP  
into the Community Health Record

# CliniSync Web-Based Portal

**OUR VISION IS TO IMPROVE ELECTRONIC COMMUNICATION  
AMONG THOSE WHO TOUCH A PATIENT'S CARE SO WE CAN  
IMPROVE HEALTH CARE FOR ALL OHIOANS**

CliniSync is a health information exchange application, developed and sponsored by the Ohio Health Information Partnership. CliniSync provides secure, encrypted access to confidential patient information. Only authorized users are permitted to access this application. Under federal HIPAA regulations, it is a criminal offense to disclose or misuse patient healthcare data.



Ohio Health Information Partnership  
**Health Information in a Heartbeat**

Username

Password

**LOG IN**

[Reset Password](#)

Powered by  
**MEDICITY**<sup>SM</sup>



## Lesson Learned

Absolutely critical to keep  
providers in their EMR  
experience







## Key Deliverables for Q1-2016 to Q2-2016

Disseminate a CCDA/CCD that is published to the CHR to allow for actionable data to be ingested into an EMR in a meaningful way. Allow CCDA/CCDs contributed through our Affinity gateway and parsed to be added discretely to the CHR.

**Query directly from a provider's EMR to access this information for care of the patient.**

Broad data contribution from Ambulatory, Long-Term Care, Home Health and Pharmacies are going to be key to payment reform.



## Key Deliverables for 2016

Clinical Data Marts for use for development projects



# INTEGRATE



- **Clinical Results Delivery**

INTEGRATE patients' lab results, radiology and transcribed reports into your EHR system, including, care summaries, history & physicals progress notes and more.

- **Electronic Orders**

If your hospital chooses to participate in Electronic Orders through INTEGRATE services, you can place orders directly from your EHR system to the hospital without interrupting your workflow.

- **Integrated DIRECT Messaging**

With Integrated DIRECT messaging, you can send and receive secure messages from within your EHR system to other providers and these become part of your patient's health record.



# NOTIFY



- **Admission and Discharge Notifications**

- Receive a notification when one of your patients goes to the Emergency Department or is admitted to a hospital or discharged from it.
- Notify is a subscription-model service that automates delivery of ADT health event notifications as they happen throughout the network.
- This service is designed for the Case or Utilization Manager to quickly be alerted to ADT events particularly for high-risk patients.
- Subscriber chooses event type, frequency and delivery method. Delivery methods include text message (SMS\*), email\*, secure email, secure web portal and/or .CSV output. HL7 delivery on road map.

# Options for Notifications

- **Admission and Discharge Notifications**
  - Reports Delivery - receive an ADT Face sheet – routed based upon provider indicated in registration.
  - Notify – provider can post patient panel or routed based upon provider indicated in registration.
  - Gateway – ADT or Registration feed is queued to also create patient panel. HL7 messages are sent based upon filtering and routing options

# CONTRIBUTE



- **Public Health Reporting**  
Use CliniSync to report public health data to the Ohio Department of Health.
- **Summary of Care**  
Contribute care summary documents to the Community Health Record.
- **HL7 Interfaces**  
Contribute clinical results to CliniSync for other providers to access.

# PROVIDER DIRECTORY



- **Access a Provider Directory**

Gain access to a secure Provider DIRECTory that includes DirectTrust or secure email addresses of other physicians and providers to improve transitions of care.

# Progress in LTPAC Sector



LTC/SNF

- 365 facilities

Home Health

- 48 organizations

Hospice

- 4 organizations







# CONNECT

Services for Health Plans



Working or contracting  
with several large health  
plans

# HIE Services for Health Plans

Integrated Solutions		Electronic Communication Solutions		
<p><b>Integrate</b></p>  <p><b>Admission &amp; Discharge Data</b></p> <p>Receive hospital visit information directly into your system when one of your enrollees goes to the ER or is admitted to a hospital.</p> <p><b>Clinical Results &amp; Reports Delivery</b></p> <p>Receive lab results, radiology and transcribed reports directly into your system, such as care summaries, history &amp; physicals, and progress notes.</p>	<p><b>Contribute</b></p>  <p><b>Summary of Care (CCD)</b></p> <p>Contribute care summary documents to CliniSync for providers to access at the point of care.</p>	<p><b>Notify</b></p>  <p><b>Admission &amp; Discharge Notifications</b></p> <p>Receive a notification via text, secure email or secure portal when one of your enrollees goes to the ER or is admitted to a hospital.</p>	<p><b>Connect</b></p>  <p><b>DIRECT Messaging</b></p> <p>Receive electronic care summaries from your providers via secure email</p> <p><b>Referrals</b></p> <p>Providers can share referral information electronically with confirmation and tracking in real time.</p>	<p><b>DIRECTory</b></p>  <p><b>Access a Provider DIRECTory</b></p> <p>Gain access to a secure Provider DIRECTory that includes DirectTrust or secure email addresses of other physicians and providers to improve transitions of care.</p>

# Integrated Delivery Options

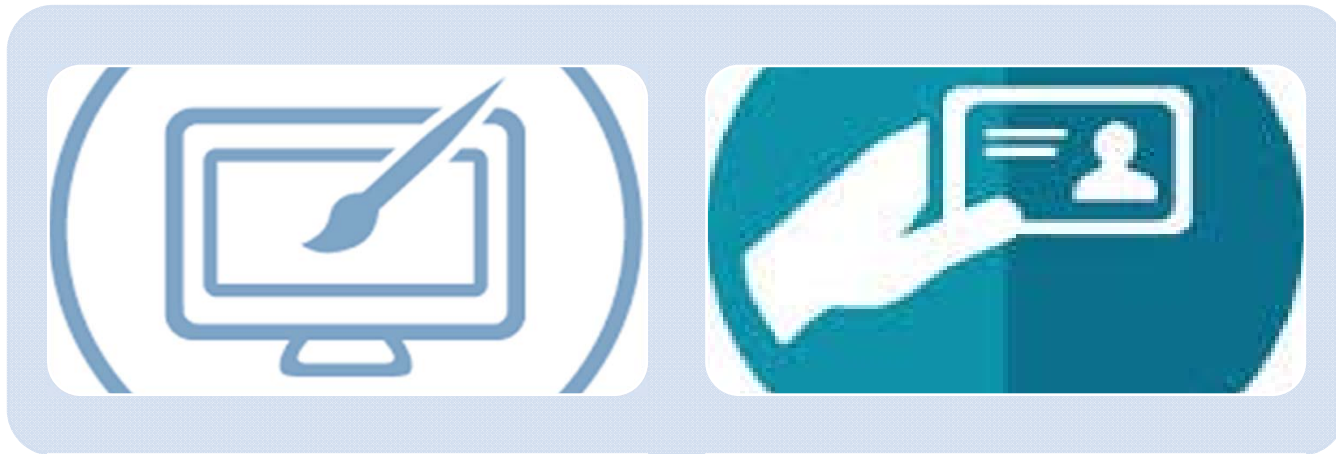

## *Designed To*

- Automatically deliver information from CliniSync Participating Hospitals using a single outbound interface to the health plan's system
- Messages are delivered real-time in an HL7 format

## *Payer Eligibility Delivery*

- Data delivered based on payer eligibility data provided by health plan
- Self-pay encounters excluded
- Payer can send eligibility data via flat file or real-time using HL7 standards



# Branching Out

## New Services for the Payer Environment

There will be a need for Ohio to have an all-payer claims database (APCD) that can be managed by a neutral third party and integrated with clinical data, allowing for the merging of clinical and claims data in an actionable way and serve up that up for authorized needs

A bidirectional data flow based upon agreements and contractual needs between payers and providers to better coordination care and meet payment reform requirements.

More efficient ways to allow for Pre-Cert/Authorization to move patients to LTC or Home Health in a faster timeline.

# CONSULT



- **CliniSync Community Outreach Managers**

Community Outreach Manager in each region.

- **CliniSyncPLUS**

Guidance on Quality Reporting: MU requirements, audits, PQRS, HEDIS.

Helping independent practitioners move to Value Based Care.

# What does it cost to run an HIE?

\$5 to 8 million dollars/year

# Investments to Get Started

## Investments made

HISP - Direct Messaging	\$1,277,040
Implementation of hardware and hosting	\$1,147,000
MPI/RLS capability	\$1,224,000
Results Delivery/Community Health Record	\$2,856,000
Hospital and Physician Implementation	\$3,500,000

Total Infrastructure Costs \$10,004,040

# Sustainability Model

(Fees are all inclusive to Hospitals and Health Plans)

## Hospital Fee Structure

\$ per Annual Acute Care Discharge / Month

- \$1,500 for Critical Access Hospitals (designated by the Centers for Medicare and Medicaid Services)
- \$2,000 for Non-Critical Access Hospitals
- Cap for Systems

## Health Plans\*

Enrolled Members	Per Member Per Month (PMPM)	Cumulative Max Monthly Fee
• 1-100,000	\$0.067	\$6,700
• 100,001-200,000	\$0.054	\$6,700 + \$5,400 = \$12,100
• 200,001-1,000,000	\$0.042	\$12,100 + \$33,600 = \$45,700
• 1,000,000+	No Additional Fee	\$45,700

(\*Health Plan pricing still in negotiation phase)



# Sustainability Model

## Facility or Corporate - Size by # of Beds. Includes LTC, Dialysis, BH, ect...

- 0-55 Beds - \$2,000 year
- 56-165 Beds - \$36 bed/ year
- 166-300 Beds - \$6,000 year
- 300+ Beds - Price Subject to Negotiation

## Physician Practice, Home Health, etc...

Annual Subscription Fee Per Provider Per Year

- 1-10 \$300
- 11-20 \$240
- 21-30 \$180
- 31-50 \$120
- 51+ \$60

## **No Fees for Community Providers for the following Services**

- Results Delivery
- Community Health Record
- Referral Management
- Orders
- HISP and Direct Messaging

# Sustainability Model



Current Model and ongoing Projections have CliniSync achieving positive cash flow without grant revenue or state funding.



# Sustainability Model Lessons Learned

- Your model must be flexible. Direction and priorities change every 12-24 months.
- Your vendor must be a **“Technology Partner”** and you must have the leverage to facilitate this relationship.
- Define your “Customer”
- Your paying Stakeholders must “Buy In” and have a voice in your direction.
- Hospitals are the key starting point.
- You must have Champions that can help facilitate conversations with EMR companies.
- The consumer/patient are always a priority but you must decide how they best fit in your model.

# Relationship with Medicity

- Partnership more than Vendor / Client
- Close working relationship with Product and Implementation
- Leverage as a larger client
- Work closely with other large clients
- Success is jointly shared

# Some Best Practice Ideas

- Potential partnership model to maximize investments already made and to leverage a Sustainability Model
- Grassroots efforts are key.
- The “Circle of Trust” is very fragile.
- Low pricing and Community Approach are a necessity for buy in.
- Don’t believe half of what you hear about capabilities.



## Two to Three Key Concepts from our Implementation and Design Experience

- The Master Patient Index Implementation should not break the bank.
- Hospitals are key drivers in the community.
- Be flexible – the return on investment is different to each stakeholder





*It is not about HIE the entity, but the action  
of health information exchange.*



QUESTIONS?