

Connecticut Registration Report

Births, Deaths, and Marriages Calendar Year 2011

**State of Connecticut
Department of Public Health**

Jewel Mullen, MD, MPH, MPA, Commissioner

November, 2015



<http://www.ct.gov/dph/RegistrationReport>

Prepared by:

Erin Fritz
Intern

Carol L. Stone, PhD, MPH, MA, MAS
Supervising Epidemiologist

Lloyd Mueller, PhD
Senior Epidemiologist

Federico A. Amadeo, MPA
Associate Research Analyst

Karyn Backus, MPH
Epidemiologist 3

The authors gratefully acknowledge the contributions of the following staff of
The State of Connecticut, Department of Public Health:

Janet Brancifort, MPH, RRT
Deputy Commissioner

Diane Aye, MPH, PhD
Section Chief, Health Statistics and Surveillance

Amy Smart, MS
Epidemiologist, Public Health Associate

Vital Records Unit:

Jane Purtill, State Registrar

David Antolini, Supervisor

Dianne Gustafson

Carol Mangiafico

Lisa Carmona

Jibrelle Wilson-Williams

Lucia Little

Information Technology Unit:

Audrey Peacock

George Rypysc

Suggested citation:

Fritz, E, Stone, CL, Mueller, LM, Amadeo, FA, Backus, K (2015) Registration Report for the Year Ended December 31, 2011, Connecticut Department of Public Health, Hartford, CT (<http://www.ct.gov/dph/RegistrationReport>).

TABLE OF CONTENTS

<u>Topic</u>	<u>Page</u>
List of Tables	4
List of Figures	5
Introduction	7
Population Distribution	11
Age and Sex	11
Towns	12
Births	13
Number and Rate	13
Demographic Factors	13
Poor Birth Outcomes	16
Low Birth Weight	16
Preterm Births	20
Births to Teenage Mothers	23
Risk Factors For Poor Birth Outcomes	25
Prenatal Care	25
Cigarette Tobacco Use During Pregnancy	26
Alcohol Use During Pregnancy	27
Fetal and Infant Deaths	29
Fetal Deaths	29
Infant Deaths	31
Deaths (All Ages)	33
All Causes of Death	33
Leading Causes of Death	34
Age and Sex	34
Race/Ethnicity and Sex	38
Leading Causes of Death, 2001 to 2011	38
Marriages	42
Marriage Rate	42
Town of Occurrence	42
Appendix I: Notes	43
Appendix II: Rate Definitions	45
Appendix III: Health District Constituent Towns	46
Appendix IV: Glossary	48
Appendix V: Statistical Analyses	51
Tables	53

LIST OF TABLES

Table	Page
1 Connecticut, 2011: Estimated population by age and sex	54
2A Connecticut 2011: Population, births, deaths, fetal deaths, and infant deaths by place of occurrence and residence; and marriages by place of occurrence	55
2B Connecticut, 2011: Resident births, deaths, fetal deaths, and infant deaths by race and Hispanic/Latino ethnicity for counties, health districts, and towns	58
3 Connecticut Resident Births, 2011: Birth weight and gestational age by mother's race and Hispanic/Latino ethnicity; infant's sex; place of delivery; plurality; birth order; mother's marital status, education, and age; initiation and adequacy of prenatal care; and smoking and alcohol use during pregnancy	61
4 Connecticut Resident Births, 2011: Births to teenagers, low birth weight births, and prenatal care timing and adequacy for counties, health districts, towns by mother's race and Hispanic/Latino ethnicity, and foreign-born mothers	66
5 Connecticut Resident Fetal Deaths, 2011: Birth weight and gestational age by mother's race and Hispanic/Latino ethnicity, sex, place of delivery, gestational age, plurality, and mother's age	81
6 Connecticut resident fetal deaths, 2011: Cause of death by mother's race and Hispanic/Latino ethnicity and by gestational age	84
7 Connecticut resident infant, neonatal, and postneonatal deaths, 2011: Deaths by infant's race and ethnicity for counties, health districts, and towns	85
8 Connecticut resident infant, neonatal, and postneonatal deaths, 2011: Cause of death by infant's race and ethnicity	88
9 Connecticut resident deaths, 2011: Selected causes of death by decedent's age, race, Hispanic/Latino ethnicity, and sex	89
10 Connecticut resident deaths, 2011: Top five leading causes of death, by age and sex	108
11 Statistical Analysis of Birth Outcomes and Their Risk Factors, Infant Mortality and Fetal Mortality at the State, Health District, and Town Levels for Connecticut, 2011	114
12 Statistical Analysis of Birth Outcomes and Their Risk Factors for Racial and Ethnic Groups for Connecticut, 2011	119
13 Connecticut Teen Birth Rates, 2007-2011: Statistical comparison of town-state teen birth rates (ages 15-19)	120

LIST OF FIGURES

Figure	Page
1 Estimated population age distribution by gender, Connecticut, July 1, 2011	11
2 Percent Hispanic/Latino by town, Connecticut 2011	12
3 Race distribution for multiple births, singleton births, and all births, Connecticut, 2011	14
4 Percent foreign-born mothers by town, Connecticut, 2011	15
5 Trend in percent low birth weight among singleton births by race in Connecticut, 1999-2011	18
6. Teen birth rates by town, Connecticut 2011	22
7. Racial/Ethnic differences in teen births, Connecticut, 2001, 2011	24
8. Racial/Ethnic disparities in feto-infant mortality, Connecticut, 2011	29
9. Percent distribution at age of death by race/ethnicity, Connecticut 2011	33
10. Top three leading causes of death by age for females and males, Connecticut, 2011	35
11. Leading causes of death: percent of all deaths, by Race/Ethnicity and Sex, Connecticut, 2011	37
12. Top three leading causes of death by age for females and males, Connecticut, 2001	39

Show your love.

You're ready to get pregnant. It's time to nurture and love yourself by planning and preparing your body for pregnancy. Take these steps to improve your preconception health.

What is preconception health?

- Preconception health refers to a woman's health during the years she can have a baby.
- A woman's health before she gets pregnant can affect the health of her baby.

What can you do?

- Choose behaviors like eating a healthy diet, being physically active and taking folic acid every day.
- Stop drinking alcohol, smoking, and using street drugs.
- Get screened and tested for possible medical problems like infections or diabetes.
- Talk with your doctor about how to best manage your medical conditions and medicines with pregnancy in mind.
- Make sure your vaccinations are up-to-date.
- Get mentally healthy.
- Get regular checkups at least once a year.

For more information on how to improve your health now, talk with your doctor and visit www.cdc.gov/showyourlove.

Your Baby Will Thank You For It!

Show Your Love  Preconception Health



Centers for Disease Control and Prevention
National Center on Birth Defects and Developmental Disabilities
1-800-CDC-INFO



INTRODUCTION

The *Registration Report* is a statistical summary of vital events for the State of Connecticut. The series has a long history, with annual reports beginning in 1848 and with only one lost year in 1852.

Although the narrative portion of the *Registration Report* was not created between 1999 through 2009, tables for the registration report have been produced annually throughout this 12-year period and are available online (see **Availability on the Internet**, below). The Section's vital statistics database contains records pertaining to four types of events: births, deaths, fetal deaths, and marriages. Divorces are not maintained by the Connecticut Department of Public Health and are not included in this edition.

Completeness of Registration

The statistics presented in the *Registration Report* reflect not only vital events that occur in Connecticut but also those involving Connecticut residents that occur in other states and Canada. The Connecticut Department of Public Health reciprocates with every state in the U.S. and the provinces of Canada to exchange copies of birth and death records for non-residents. The exception is New York City, which does not report cause of death for non-resident deaths or birth weight for non-resident births. Registration of births in Connecticut is essentially 100% complete, and there is virtually no under-reporting of deaths. Because there is no interstate transfer of marriage or fetal death records, however, it is not possible to determine the completeness of registration of these events for Connecticut residents.

Local Health District Information

Summary statistics are reported for multi-town Local Health Districts in **Table 2B**, **Table 4**, and

Table 7. Summations for local health districts may enable local health agencies to better understand and serve their resident populations. The composition of the respective health districts reflects membership as of July 1, 2011 (see listing and map in **Appendix III**).

Rates and Percentages

Rates were calculated using the equations given in **Appendix II**. Caution should be used in drawing conclusions based on rates or percentages that were calculated from small numbers of events. Due to the variability of these figures, the data tables do not contain rates or percentages based on less than five related events. Percentages based on birth data do not include records lacking information about the characteristic of interest. The term "unknown" as used in this report includes both "missing" responses (no code entered) and responses coded as "unknown."

Tests of Statistical Significance

Statistical assessments of data for birth risk factors and outcomes, infant deaths, and fetal deaths have been included to distinguish group differences attributable to chance from those signifying noteworthy patterns. Two types of assessments appear in **Table 11** and **Table 12**: 1) Comparisons between the current and prior years (2011 and 2010); and 2) Comparisons among selected demographic subgroups or geographic regions for the current year alone. The health status of the state's largest eight towns is discussed, regardless of the level of statistical significance, as these towns are considered to be of broad interest. A more complete discussion of the methods used in this assessment, are given in **Appendix V**. In addition, trends across multiple

years appear for selected indicators in this narrative, and these analyses were conducted with statistical software.

Population Estimation Methodology

Population estimates are used to calculate rates of births, deaths, and marriages. The U.S. Census Bureau's Population Estimates Program issues total population estimates for Connecticut counties as of July 1 of each year, by race, sex, ethnicity, and single age.

Inclusion Marital Status

"Presumptive marital status" in previous editions of the *Registration Report* were estimated within the agency. In 1998, the birth record was modified to enable reporting of actual rather than presumptive marital status.

Comparability of Cause-of-death Data

The system for classifying cause of death, the *International Classification of Diseases* (ICD), is revised occasionally to reflect changes in medical practices and new medical knowledge. This edition of the *Registration Report* used the ninth revision of the ICD (known as the ICD-9), which became effective in 1979, as well as the *Addendum to the International Classification of Diseases Ninth Revision* for the classification of infection with human immunodeficiency virus.

Same-Sex Marriages

Same-sex marriages in Connecticut became possible on November 11, 2008. Although not currently included in these 2011 Registration Tables, information about same-sex marriages is included in this report.

Divorces

Information about divorces is not gathered by DPH and is therefore excluded from this edition of the *Registration Report*.

Availability on the Internet

Full reports (1992-1998, 2010, and 2011), tables (1998-2012), and methods discussion (1999-2006) are available on the internet at the following web site:

<http://www.ct.gov/dph/RegistrationReport>

For Further Information

Definitions of the technical terms used in this document are given in the *Glossary* in **Appendix IV**. For questions about this report, please contact the Health and Statistics Section of the State of Connecticut Department of Public Health.

Mailing address

410 Capitol Avenue, MS 11PSI,
P.O. Box 340308,
Hartford, Connecticut 06134-0308

Telephone

(860) 509-7658

FAX

(860) 509-8403

E-mail Address

webmaster.dph@ct.gov



What YOU Can Do To Prevent Falls:



Make your home safer

Three other things YOU can do to prevent falls:

- 1 Begin a regular exercise program
- 2 Have your health care provider review your medicines
- 3 Have your vision checked



"I'm glad I had handrails put on both sides of my stairs."

For more information, contact: Centers for Disease Control and Prevention • 770-488-1506 • www.cdc.gov/injury



The way we design and build our communities can affect our physical and mental health.



CS244967-1



U.S. Department of Health and Human Services
Centers for Disease Control and Prevention

POPULATION DISTRIBUTION

Age and Sex

The estimated July 1, 2011 population of Connecticut was 3,580,709 (**Table 1**), which is 155,635 (4.5%) higher than the census count a decade earlier on July 1, 2001 [1], and 5,211 (.15%) higher than the census count the previous year on July 1, 2010 [2]. Of the total Connecticut population on July 1, 2011, 1,744,816 (48.7%) were males and 1,835,893 (51.3%) were females (**Figure 1; Table 1**). In the age groups from less

than 1 year old through 25-29 years old, the number of males exceeded that of females. In all subsequent 5-year age cohorts, however, females exceeded males. By ages 80-84 and 85+ years old, females outnumbered males by factors of 1.5 and 2.1, respectively.

Population growth during the decade for both sexes occurred between the ages of 15-29, 45-69, and at least 85 years old, with a decrease in ages 0-14, 30-34, and 70-79 years old. The population of men between the ages of 80-84 increased during the decade, while that of

Figure 1
Estimated Population Age Distribution
Connecticut, July 1, 2011, by Sex

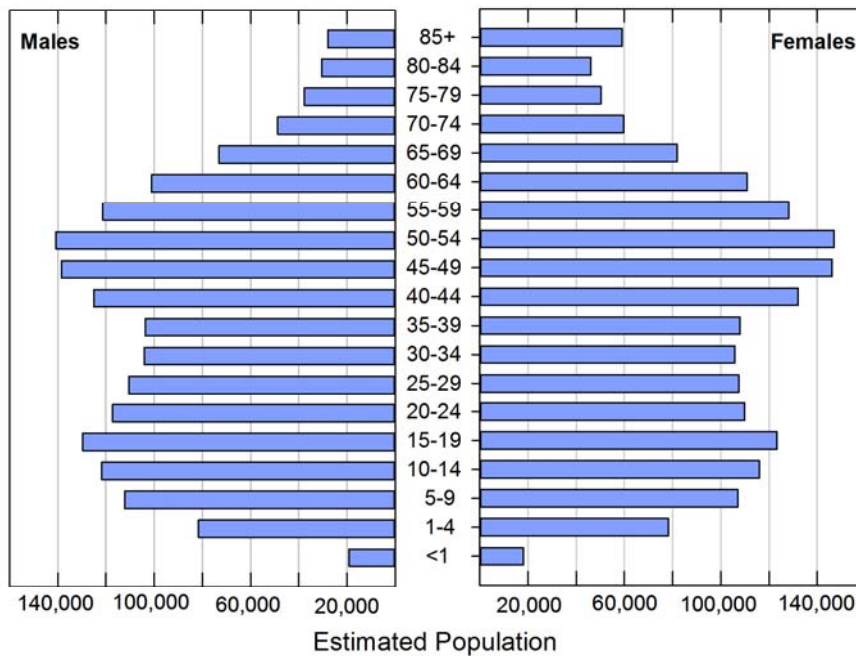

In 2011, the population in Connecticut:

- Consisted of more males for ages 0-29 years old;**
- Consisted of more females for ages at least 30 years old; and**
- Had 1.5 times more females than males for ages 80-84 years old.**

Population estimates for July 1, 2011 are shown by 5 year age groups for males (left side) and females (right side).

Source: see Table 1.

women in this age group slightly decreased. These data indicate that there has been a shift toward older ages from 2001 to 2011 with an increasing trend toward individuals in their second, fifth, sixth, and eighth decade of life.

with losses of 7.2% (133 residents), 5.6% (214 residents), and 5.0% (148 residents), respectively. Only two towns experienced population gains of at least 20%; these towns were Mansfield and Oxford, with gains of 24.4% (5,209 residents) and 24.5% (2,489 residents), respectively.

Towns

Compared to the estimated July 1, 2001 town populations in Connecticut [3], the 2011 estimated populations of the 169 towns in Connecticut were lower in 19 towns, higher in the 148 towns, and exactly the same in two towns. These two towns were Colebrook and Cornwall (**Table 2A**). Three towns experienced a decrease in population of at least 5%; these towns were Bridgewater, Sherman, and Sharon,

In 2011, 28.8% of Connecticut residents were Hispanic/Latino. 20 towns recorded minority percentages that were higher than 28.8%, the highest being Hartford, in which 84.2% of their population were Hispanic/Latino (**Figure 2**). Bridgeport, New Haven, and Bloomfield also experienced very high minority counts at 77.3%, 68.2%, and 66.5%, respectively. Colebrook had the lowest number of percent minority, reporting only 3.0% Hispanic/Latino.

Figure 2
Percent Hispanic/Latino by Town
Connecticut, 2011

In Connecticut in 2011, and among its 169 towns, the population was:

50.0%-84.2% Hispanic/Latino in 8 towns

28.9%-49.9% Hispanic/Latino in 12 towns

Below the overall state percentage of Hispanic/Latino (28.8%) in the remaining 149 towns.

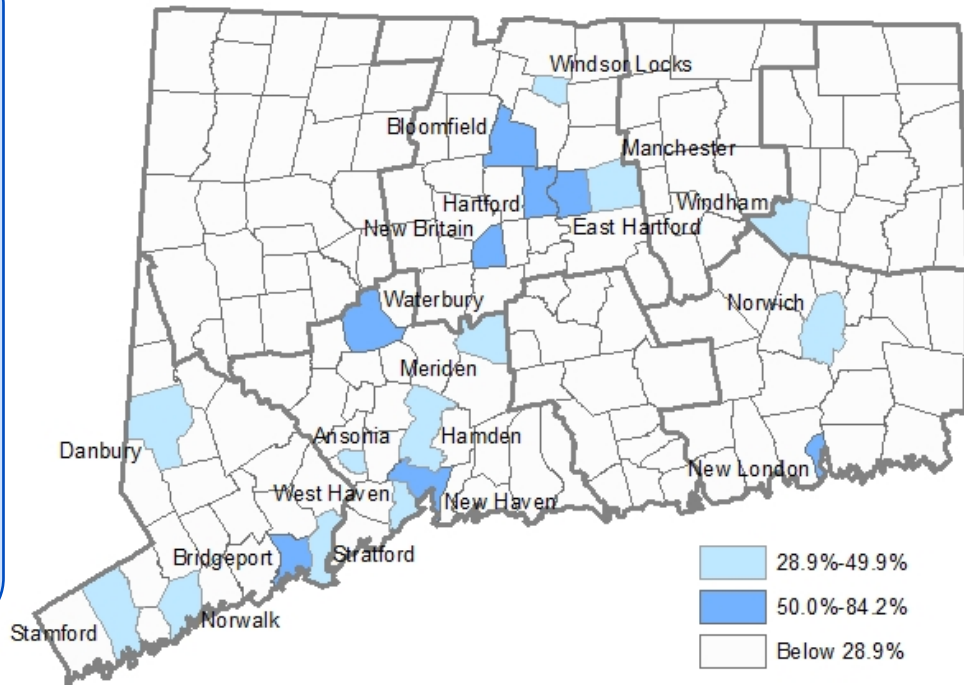

BIRTHS

Number and Rate

The total number of live births to Connecticut residents in 2011 was 37,277 (**Table 2A**). This represents a decrease of 436 live births or 1.2% from the previous year, continuing the downward trend since 2008 but at a slower rate [4]. From 2000 to 2007, births fell from 43,075 to 41,597, a decrease of 3.4% over the entire seven year period. In 2011, the birth rate, which is based on the entire population of state residents, was 10.4 live births per 1,000 population, representing a decrease of 0.1% since the previous year, and representing a total decrease of 2.1% since 2001.

Demographic Factors

Town of Residence

In 2011, town-specific birth rates in Connecticut ranged from a high of 15.8 per 1,000 population in Hartford to a low of 3.6 per thousand in Mansfield (**Table 2A**). Seven towns (Danbury, Norwalk, Waterbury, Stamford, New Haven, Hartford, and Bridgeport) each registered more than 1,000 births during the year; these seven towns accounted for one-third of all resident births. Compared to 2010 [4], the number of births increased in Norwich by 54 births, Newington by 44, New London by 43 births each, and Plainville by 39 births.

Mother's Race and Ethnicity

Of the 37,277 Connecticut resident live births in 2011, 21,067 (56.5%) were to non-Hispanic White mothers, 4,680 (12.6%) were to non-Hispanic Black/African American mothers, and 8,398 (22.5%) were to Hispanic/Latino mothers (**Table**

3). Relative to 2010 [5], these figures represented a decrease of 2.4% for non-Hispanic White mothers and increases of 0.8% and 2.1% for non-Hispanic Black/African American mothers and Hispanic/Latino mothers, respectively. In 2011, race was either unknown or classified as Other for 271 births, representing less than 1% of all resident births.

Towns with resident live births in 2011 that had a low White-to-Minority Race ratio included Bloomfield, Windsor, Bridgeport, New Haven, East Hartford, Hartford, Hamden, Manchester, and East Windsor (**Table 2B**). These towns had a ratio of live births that were less than 2.0, compared to a statewide overall ratio of 3.4. Towns with resident live births in 2011 that had a low non-Hispanic/-to-Hispanic Ethnicity ratio included Hartford, Bridgeport, New Britain, New Haven, New London, East Hartford, Waterbury, and Windham; these towns had ratios of live births that were less than 2.0, compared to a statewide overall ratio of 3.4.

Infant's Sex

Of all Connecticut resident births in 2011, 19,103 (51%) were male and 18,174 (49%) were female (**Table 3**).

Place of Delivery

All but 1,142 (3.1%) of Connecticut resident births during 2011 occurred in hospitals (**Table 3**). There were 166 home births, and 976 births were reported as unknown or other. These figures represent an increase of 38 home births since 2010 (128 home births), and an increase in the number of unknown or other births by 45 births (931 unknown or other births).

Figure 3
Race Distributions for Multiple Births, Singleton Births, and all Connecticut Births, 2011

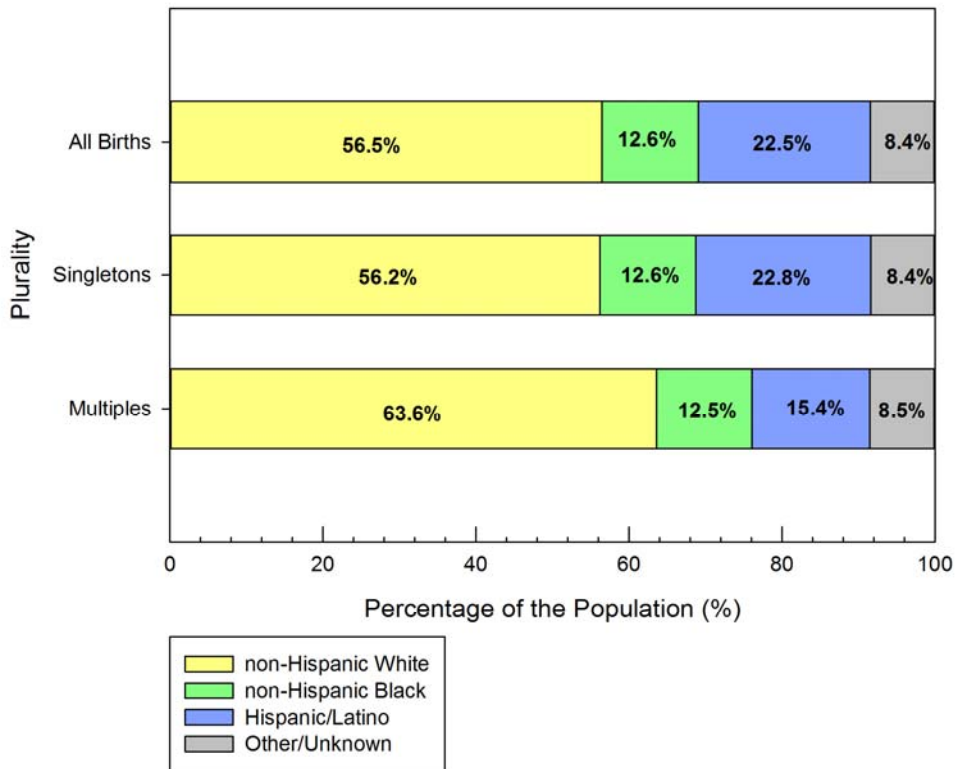

In 2011, the distribution of race for singleton births resembled the distribution of all Connecticut births:
 - 56.5% non-Hispanic White,
 - 12.6% non-Hispanic Black,
 - 22.5% Hispanic/Latino;

In contrast, the distribution of race for multiple births was different:
 - 63.6% non-Hispanic White,
 - 12.5% non-Hispanic Black,
 - 15.4% Hispanic/Latino;

A greater percentage of multiple births were non-Hispanic White while a lesser percentage were Hispanic/Latino.

Live Birth Order

Of babies delivered in Connecticut during 2011, 43% (16,032) were first-born; 34% (12,805) were second-born, and 23% (8,426) were third-born or more (Table 3). Of the remaining 14 deliveries, the birth order was not known.

Plurality

Live births can be singleton or they can be multiple, resulting in twins, triplets and higher orders. Twins, triplets and high order newborns are at a higher risk of poor birth outcomes than singleton babies (see Poor Birth Outcomes).

Of all Connecticut resident births in 2011, 1,582

(4.2%) were multiple births (Table 3); 63.6% (1,006 births) of the multiple births were to non-Hispanic White mothers, 12.5% (198 births) were to non-Hispanic Black/African American mothers, and 15.4% (243 births) were to Hispanic/Latino mothers (Figure 3). These percentages varied from both singleton births and all Connecticut births, indicating that a higher percentage of multiple births are to non-Hispanic White mothers and a lower percentage are to Hispanic mothers. Recent information from the CDC indicates that the high relative percentage of multiple births within Connecticut may, in part, be the result of a high use of assisted reproductive technology in the state [6], and use of this

technique may contribute to low birth weight in our state. For more discussion of assisted reproductive technology and multiple births, see **Low Birth Weight**, in **Poor Birth Outcomes** (next section).

Mother's Marital Status

In Connecticut during 2011, 14,159 resident births (38%) were to unmarried mothers (**Table 3**). In 2001, only 29% of residents were to unmarried mothers [5], indicating that births to unmarried mothers are becoming more common in the state.

Mother's Education

During 2011 in Connecticut, 13,205 (35%) of resident births were to mothers with 12 years or less of education (**Table 3**), compared to 43% in 2001 [5]. Of women with 12 years or less of education in 2011, two-thirds had 12 years of education (8,880 women). The remaining 4,325 mothers had less than 12 years of education.

Among mothers with less than 12 years of education, 61.4% were Hispanic/Latino, 20.3% were non-Hispanic White and 14.2% were non-Hispanic Black/African American.

Foreign-Born Mothers

Of all births in Connecticut in 2011, 28.6% of them were to foreign-born mothers. 17 towns reported foreign-born rates of over 30% of all births were to mothers born outside the U.S., including both Danbury and Stamford who reported over half of their births were to foreign-born mothers (57.5% and 56.2%, respectively) (**Figure 4** and **Table 4**).

Mother's Age

Many new mothers with a lower educational level are also of younger age groups.

Teenagers accounted for 2,045 births or 5.5% of all Connecticut resident births in 2011 (**Table 4**).

In Connecticut during 2011:

17 towns reported over 30% of their births were to foreign-born mothers.

59 towns reported between 15% and 30% births to foreign born mothers.

The remaining 93 towns reported less than 15% of their births were to foreign-born mothers.

Fairfield County had the highest concentration of foreign-born mothers.

Figure 4
Percent of Foreign-Born Mothers by Town
Connecticut, 2011

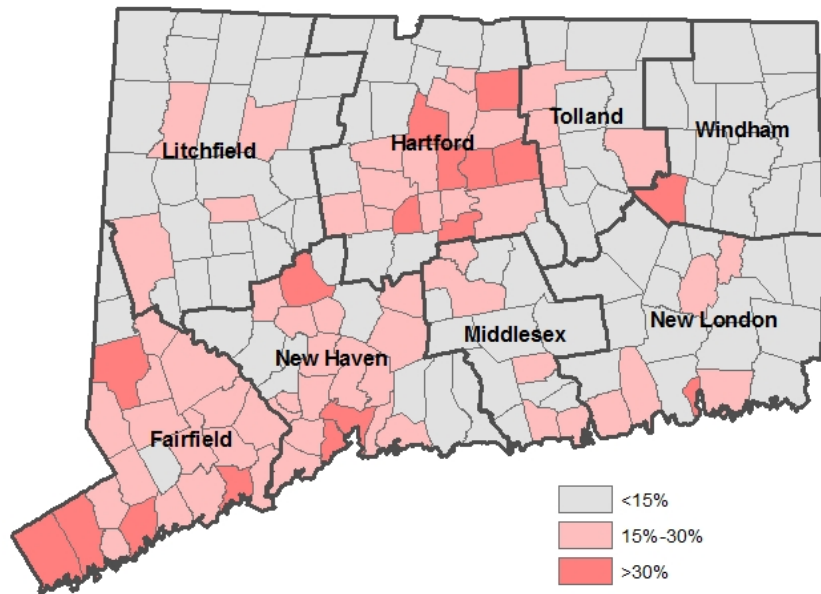

This represented a significant decrease from the 2010 percentage (6.1% in 2010 [5]). Before this year, the percent of births to teenagers had not changed significantly since 2003. Of all resident births to women of all races in 2011, 1.5% (560) were to mothers under age 18; these included 24 births to mothers less than 15 years old (**Tables 3 and 4**). Births to teens within the Hispanic/Latino and non-Hispanic Black/African American communities accounted for 12.3% and 9.7%, respectively, of all resident births in those communities, whereas births to teens within the non-Hispanic White communities accounted for only 2.3% of all births. More discussion of teen births is included in the next section, **Poor Birth Outcomes**.

Mothers aged 20 to 34 accounted for 27,646 (74%) of all 2011 resident births (**Table 3**); this percentage has not changed significantly across the decade [5]. In 2011, those aged 20 to 24, 25 to 29, and 30-34 represented 17%, 26%, and 31%, respectively, of all resident births. For the fifth consecutive year, more births occurred to women aged 30-34 than to women in any other 5-year age cohort.

Of all resident births in Connecticut during 2011, 7,583 (20%) were to mothers at least 35 years old, including 1,643 (4.4%) to women at least 40 years old. This percentage was slightly lower than the 4.5% that occurred in 2010.

Poor Birth Outcomes

Low Birth Weight

Babies born with a birth weight less than 2,500 grams, or about 5.5 pounds, are classified as low birth weight. A subset of low birth weight

includes babies born with a birth weight less than 1,500 grams, or about 3.3 pounds, and these births are classified as very low birth weight. Compared to babies born with a birth weight of at least 2,500 grams, babies born low birth weight or very low birth weight are at a higher risk of infant death and poor child development [7]. The rate of low birth weight and very low birth weight are expressed per 100 live births, and are shown in this report as a percentage.

During 2011, a total of 2,885 or 7.7% of all births in Connecticut were low birth weight (**Table 4**), down from 8.0% in 2010 [5], but this change was not statistically significant (**Table 11**). The percent of low birth weight in Connecticut during 2011 was also not significantly different than the national rate (**Table 11**).

During 2011, a total of 574 or 1.5% of all births were very low birth weight. The percent of very low birth weight has varied only slightly in the past ten years, from a previous high of 1.7% in 2006 to a low of 1.4% in 2009 [5]. The percent very low birth weight in 2011 did not change significantly from the previous year and was not significantly different from the U.S. percent (**Table 11**).

As in the past, the characteristics of low birth weight in 2011 were not distributed evenly across all communities in the state (**Table 3 and Table 4**). Variation in low birth weight occurred within categories defined by mother's race/ethnicity, infant's sex, plurality of births, live birth order, mother's marital status, mother's education, mother's age, time of initiation and adequacy of prenatal care, cigarette tobacco use during pregnancy, alcohol use during pregnancy, and mother's place of residence, as noted below.

Mother's Race/Ethnicity

The percentages of low birth weight deliveries in 2011 born to non-Hispanic White, non-Hispanic Black/African American, and Hispanic/Latino mothers were 6.5%, 11.8%, and 7.9%, respectively (**Table 3** and **Table 4**). The percent of low birth weight with babies born to non-Hispanic Black/African American and Hispanic/Latino mothers was 1.8-times and 1.2-times higher, respectively, than that with babies born to non-Hispanic White mothers. These numbers were significantly higher than that of babies born to non-Hispanic White mothers (**Table 12**), however these racial/ethnic disparities did not change significantly from the previous year (**Table 12**), which recorded 1.9-times and 1.3-times, respectively, with non-Hispanic Black/African American and Hispanic/Latino mothers, respectively [5].

During 2011, 1.2% of births to non-Hispanic White mothers were very low birth weight (**Table 3** and **Table 4**). In sharp contrast, 3.2% of births to non-Hispanic Black/African American mothers were very low birth weight. The percent of very low birth weight with babies born to Hispanic/Latino mothers (1.5%) was also elevated compared to babies born to non-Hispanic White mothers. These percentages represent disparities of 2.7-times and 1.3-times higher with babies born to non-Hispanic Black/African American and Hispanic/Latino mothers, respectively, and they were statistically significant (**Table 12**). These disparities were the same in 2010 (3.2-times and 1.6-times with babies born to non-Hispanic Black/African American and Hispanic/Latino mothers, respectively), so the change was not statistically significant [5].

Infant's Sex

As in previous years, the percent of low birth weight with female babies (8.4%) in 2011 was greater than that among male babies (7.1%) (**Table 3**) [5]. This was true for mothers of all known racial/ethnic categories: non-Hispanic White, non-Hispanic Black/African American, and Hispanic/Latino.

Among all very low birth weight babies, a similar increased percent of female babies occurred with children born to other non-Hispanic or Hispanic/Latino mothers. Among non-Hispanic White and non-Hispanic Black/African American mothers, the percent of very low birth weight with male babies was greater than that with female babies.

Plurality

More than half (56.9%) of all multiple births in 2011 were low birth weight, compared to only 5.6% of singleton births (**Table 3**); the percent of low birth among multiple births was ten times higher than that among singleton births. This ratio increased since the previous year, where the percent of low birth among multiple births was nine times higher than that of singleton births. The percent of very low birth weight among multiple births (12.2%) was about eleven times higher than that among singleton births (1.1%). This ratio also increased from the previous year, in which the percent of very low birth among multiples was only nine times higher than that of singleton births.

Racial and ethnic disparities in very low birth during 2011 were most pronounced among singleton births (**Table 3**). Among singleton births, 1.1% were very low birth weight. Although only about one in 140 singleton babies born to non-Hispanic White mothers were very low birth weight (0.7%), about one in every 38 babies born to non-Hispanic Black/African American mothers

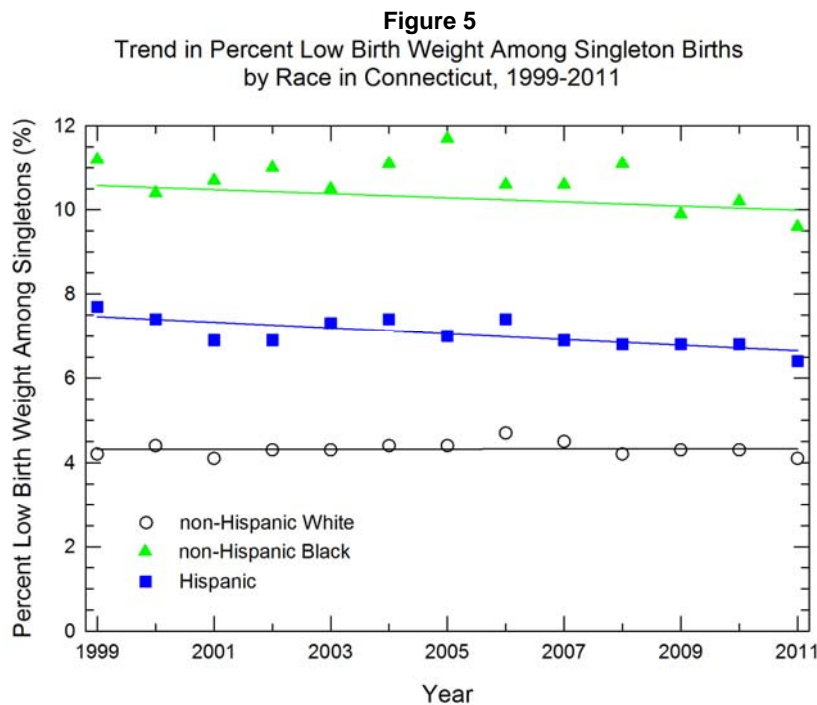

The percent of low birth weight births among singletons in Connecticut from 1999 through 2011 are shown for non-Hispanic White (white circles), non-Hispanic Black (green triangles), and Hispanic births (blue squares). Trend analysis showed a statistically significant decrease in the percent of low birth weight across the decade for Hispanic births (rate of decrease=0.0041, SE=0.0187), while non-Hispanic White and non-Hispanic Black singleton births did not change significantly.

The percent of low birth weight singletons in Connecticut from 1999-2011:

Decreased significantly among Hispanic/Latino mothers.

Did not change significantly among non-Hispanic Black mothers.

Compared to non-Hispanic White mothers from 1999-2011, the percent of low birth weight singletons remained significantly higher among non-Hispanic Black and Hispanic/Latino mothers.

were very low birth weight. (2.6%) , and about one in every 90 singleton babies born to Hispanic/Latino mothers were very low birth weight (1.1%). Further, of all singleton low birth weight babies born to non-Hispanic Black/African American mothers, 27% were very low birth weight., compared to only 17% of babies born to non-Hispanic White mothers.

The use of assisted reproductive technology in Connecticut ranks fourth in the country [6], and the U.S. Centers for Disease Control estimates that about half of births resulting from this technology in Connecticut are multiple. Assisted reproductive technology, therefore, may be a significant contributing factor to low birth weight and very low birth weight in the state.

Live Birth Order

Of all babies first-born in order of live births to one mother in 2011, 8.0% were low birth weight and 1.7% were very low birth weight, higher than the overall incidence of these poor birth outcomes (**Table 3**). In contrast, 7.2% and 1.3% of second born babies were low birth weight and very low birth weight, respectively. Of third-order or higher-order babies born to one mother, 8.0% and 1.5% were low birth weight and very low birth weight, respectively.

Mother's Marital Status

Among all babies born to married mothers in 2011, 6.9% were low birth weight and 1.3% were very low birth weight, lower than the overall incidence of these poor birth outcomes. The percent of low birth weight and very low birth weight to unmarried mothers was correspondingly

higher (9.1% and 1.9%, respectively).

Mother's Education

Of all births in Connecticut during 2011 to mothers with a known level of education, those with no more than a high school degree had an increased incidence of low birth weight and very low birth weight, compared to those with at least some post-high school education. The percent of low birth weight to mothers with less than a high school degree was 8.6%, compared to the overall percent of 7.7%, and the percent of very low birth weight to mothers with a high school degree was 1.9%, compared to the overall percent of 1.5%. Births to mothers with an unknown reported level of education were at greatest risk for low birth weight (15.2%) and very low birth weight (4.6%).

Mother's Age

In general, higher percentages of low birth weight were found among mothers who were either under 20 years of age or over 35 years of age (**Table 3**). Mothers who were 15 years old or at least 45 years old had the highest percentages of low birth weight deliveries (14.5% and 22.7%, respectively), whereas women 30-34 years old had the lowest percentage, 7.1%. Percentages of low birth weight deliveries were consistently highest among non-Hispanic Black/African American mothers and reached double digits in all age groups for which data were available. Where calculations were possible and for mothers at least 18 years old, low birth weight among Hispanic/Latino mothers were also higher than that for non-Hispanic White mothers.

Initiation of Prenatal Care

The trimester of pregnancy in which women begin

prenatal care is a strong indicator of risk of low birth weight. Generally, the later the prenatal care begins, the greater the likelihood of low birth weight deliveries. Of a total of 40 weeks gestation for a normal pregnancy, the first trimester constitutes the first 12 weeks of pregnancy. The second and third trimesters constitute between 13 and 28 weeks, and 29 and 40 weeks gestation, respectively.

The rate of low birth weight among women who initiated prenatal care in the first trimester of pregnancy during 2011 was 7.3% (**Table 3**). Among those who initiated prenatal care in the second or third trimester, the rate of low birth weight was 9.1% or 9.7%, respectively. One in every four women who received no prenatal care during pregnancy had a low birth weight baby, and one in every seven had a very low birth weight baby.

Adequacy of Prenatal Care

Adequacy of prenatal care, as defined by the Adequacy of Prenatal Care Utilization (APNCU) index, or Kotelchuck Index, is a measure involving the timing of the first prenatal visit, the total number of prenatal visits, and the duration of gestation at the time of birth [8]. Categories of prenatal care adequacy increase from Inadequate and Intermediate, to Adequate and Intensive. Women with Inadequate and Intermediate levels of prenatal care are combined into a category called Non-adequate care.

Among women with Inadequate prenatal care in 2011, the low birth weight rate was 8.4% (**Table 3**). In contrast, among women with either Intermediate or Adequate prenatal care, the low

birth weight rate was 4.1% or 3.5%, respectively. Women with Intensive prenatal care had a low birth weight rate of 12.7%, a value much higher than any other level of prenatal care adequacy. This indicates that women with Intensive prenatal care may experience signs of preterm labor and exhibit other problems that lead to low birth weight babies.

Cigarette Tobacco Use During Pregnancy

Of women who gave birth in 2011, the rate of low birth weight was nearly two times higher among those who reported using cigarette tobacco during pregnancy (13.4%), compared to 7.5% for those who did not use cigarettes (**Table 3**). This relationship was true for all racial/ethnic subgroups.

Alcohol Use During Pregnancy

The rate of low birth weight births during 2011 among women who drank alcohol during pregnancy was 12.8% (**Table 3**), a value higher than that among women who did not drink alcohol (7.6%). Only 195 women who gave birth in 2011, however, reported drinking during pregnancy, so measures of low birth weight are not reliable.

Mother's Place of Residence

The rate of low birth weight during 2011 varied greatly across towns within Connecticut (**Table 4**). Of the seven towns with 1,000 or more births, the rate of low birth weight exceeded the overall state rate of 7.7% in Bridgeport (9.4%), Hartford (10.9%), New Haven (8.4%), and Waterbury (8.9%), but was lower in Danbury (7.0%), Norwalk (7.0%) and Stamford (7.0%). These six towns accounted for 1,012, or 35% of

all low birth weight babies born to Connecticut mothers.

Compared to the U.S. value, for towns with 200 or more births in 2011, percentages of low birth weight were significantly higher in Bridgeport and Hartford (**Table 11**). Neither of these towns had significant changes in low birth weight from the prior year. Although New Haven did not have a significantly lower percentage of low birth weight compared to the U.S., it experienced a significant decrease relative to the prior year.

Preterm Births

A preterm, or premature, birth is one that occurs before 37 weeks gestation, whereas a full term birth occurs at 40 weeks. A baby born premature is at increased risk of developmental delays, chronic health conditions, and poor academic achievement in childhood [9, 10].

In 2011, 10.2% of all Connecticut resident births were premature, a 0.2% decrease from the previous year (**Table 3**) [11], and significantly less than the overall U.S. rate of preterm birth (**Table 11**). Substantial variation occurred within the categories defined by mother's race/ethnicity, infant's sex, plurality, live birth order, mother's marital status, mother's education, mother's age, time of initiation of prenatal care, adequacy of prenatal care, mother's use of cigarette tobacco and alcohol during pregnancy, and mother's place of residence. These differences were similar to those noted for low birth weight deliveries and are described below.

Mother's Race/Ethnicity

The percentages of premature births in 2011 by

race/ethnicity were: non-Hispanic White, 9.0%; non-Hispanic Black/African American, 14.1%; and Hispanic/Latino, 10.6% (**Table 3**). Relative to non-Hispanic Whites, the percent of preterm delivery was 1.6 times greater for non-Hispanic Black/African Americans and 1.2 times greater for Hispanics/Latinos. For both of these minority racial/ethnic groups, percentages of prematurity were significantly higher than that for non-Hispanic/ Whites (**Table 12**).

Infant's Sex

Although more female infants in 2011 had low birth weight, the percent of preterm birth among female babies was less than that among male infants (10.5% for males and 9.8% for females; **Table 3**).

Plurality

Premature births in 2011 occurred 7.3 times more frequently with multiple births (58.5%) than with singleton births (8.0%) (**Table 3**).

Live Birth Order

Prematurity in 2011 among third-or-more born infants occurred more frequently than that among second-born or first-born infants (12.3%, 9.7%, and 9.5%, respectively; **Table 3**).

Mother's Marital Status

Among unmarried women, the percent of premature delivery was 1.2 times higher than that among married women (11.5% and 9.4%, respectively; **Table 3**).

Mother's Education

The percent of premature delivery decreased with increasing education (**Table 3**). The percent

among mothers with less than 12 years of education was 12.1%, compared to mothers with a high school degree (10.9%), some college education or a college degree (9.9%), and post-college education (8.8%).

Mother's Age

The percent of preterm births in 2011 among women aged 17, 19, or 20-34 years old was less than the overall statewide percent of 10.2% (**Table 3**). The percent of preterm births was higher than the overall statewide percent among women aged 15, 16, and 18 years old, or at least 35 years of age. The percent of premature births to non-Hispanic/ Black/African Americans were consistently in double digits for all ages except 18 year olds, and the percent among Hispanic/Latinos were in the double digits for all ages except 17, and 25-29.

Initiation of Prenatal Care

The trimester of pregnancy in which women begin prenatal care is a strong indicator of risk for low birth weight. Generally, the later the prenatal care begins, the greater the likelihood of low birth weight deliveries. Of a total of 40 weeks gestation, the first trimester constitutes the first 12 weeks of pregnancy. The second and third trimester constitute between 13 and 28 weeks, and 29 and 40 weeks gestation, respectively.

Relative to women who began prenatal care in the first trimester of gestation in 2011 (9.6%), the percent of premature delivery was 3.5 times greater for those who received no prenatal care (33.3%) and 1.4 times greater for those who began prenatal care during the last trimester (13.3%; **Table 3**).

Adequacy of Prenatal Care

Premature delivery in 2011 varied with adequacy of prenatal care (**Table 3**). The percent of women who had a preterm baby among those who received inadequate care was 3.3 times higher than those who received adequate care (10.9% and 3.3%, respectively). The percent of women who had a premature delivery among those with intermediate-level care was also elevated (4.1%). The percent of preterm delivery among women with intensive prenatal care was 19.1%.

Cigarette Tobacco and Alcohol Use

Among women who reported using cigarette tobacco during pregnancy in 2011, 13.8% had a preterm delivery, a percent higher than that among women who did not report using tobacco during

pregnancy (10.0%; **Table 3**). Self-reported use of alcohol during pregnancy was rare, but among women who reported drinking alcohol during pregnancy, 15.9% had a preterm baby, compared to 10.1% of those who did not drink alcohol during pregnancy.

Mother's Place of Residence

Towns in Connecticut with a rate of preterm birth significantly higher than the overall state rate were East Hartford (13.3%), Hartford (13.4%), New Britain (13.0%), Waterbury (13.5%), and Windsor (15.3%) (**Table 11**).

Among health districts, the preterm birth rate in the Eastern Highlands District of Connecticut was significantly lower than the overall statewide rate.

In Connecticut in 2011:

31 towns reported teen birth rates higher than the statewide rate of 20.4.

10 of these towns had teen birth rates of over 35 births per 1,000:

- Hartford (57.1),**
- Waterbury (54.0).**
- New Britain (52.9).**
- Bridgeport (49.5),**
- New Haven (41.9),**
- Norwich (39.9),**
- Meriden (39.3),**
- East Hartford (38.6),**
- Sprague (37.5), and**
- Chaplin (36.9).**

Figure 6
Teen Birth Rate* by Town
Connecticut, 2011

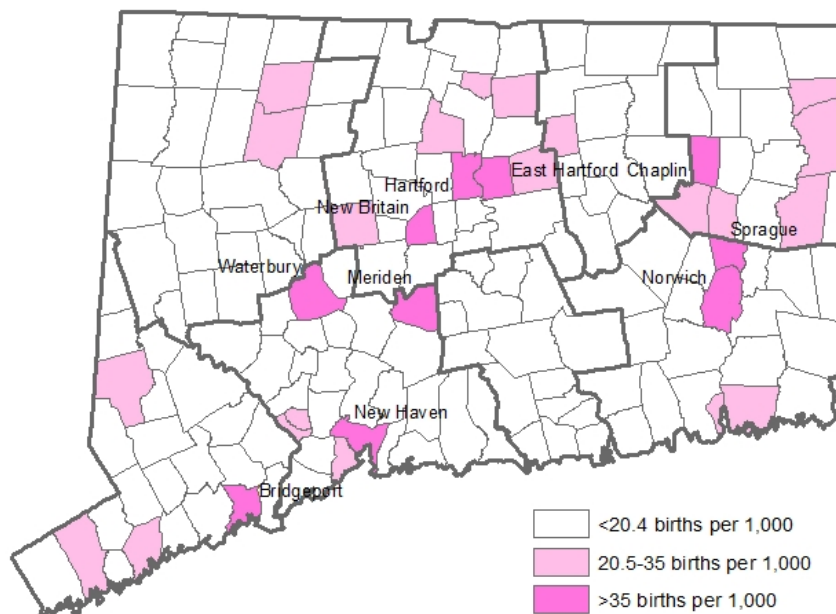

*Teen birth rate is calculated as births to mothers 15-19 years per 1,000 female population 15-19 years .

While the town of Milford experienced a significant decrease in its preterm birth rate in 2011 relative to the previous year, the towns of East Hartford and Bridgeport experienced a significant increase in rates. Additionally, the Eastern Highlands Health District, the North Central Health District, and the West Hartford/Bloomfield Health District all experienced significant decreases in preterm birth rates during 2011 relative to the previous year.

Births to Teenage Mothers

In 2011, a total of 2,045 or 5.5% of all live Connecticut resident births were to mothers under the age of 20 years (**Table 4**), representing a decrease in percentage from the previous year (6.1%). The percent of teen births in Connecticut was significantly less than that of the national percentage (**Table 11**). This decrease followed a decade of decreasing percentages of births to teenage mothers from a high of 7.8% in 2000.

Race/Ethnicity

Dramatic differences in teen birth rates in 2011 were observed among non-Hispanic White, non-Hispanic Black/African American, and Hispanic/Latino women (**Table 4** and **Figure 7**). Whereas the percent of teen births among non-Hispanic White women was 2.3%, the percentage among non-Hispanic Black/African American women was 9.7%, and the percentage among Hispanic/Latino women was 12.3%. The percentages among women of minority race/ethnicity were four to five times higher than that among non-Hispanic White women, and these differences were significant (**Table 12**). A significant decrease in teen births among non-Hispanic White and Hispanic/Latino women was observed since

the previous year (**Table 12**).

Compared to 2001, the percent of teen births among non-Hispanic White, non-Hispanic Black/African American, and Hispanic/Latino women in 2011 decreased (**Figure 7**). Among Hispanic/Latino women, for instance, the percent of teen births decreased from 18.3% in 2001 to 12.3% in 2011. Similarly, the percent of teen births among non-Hispanic Black/African American women decreased from 15.0% in 2001 to 9.7% in 2011. Among non-Hispanic White women, the percent of teen births decreased from 3.7% in 2001 to 2.3% in 2011.

The decrease in teen births among non-Hispanic Black/African American and Hispanic/Latino women from 2001 to 2011 was faster than that among non-Hispanic White women (**Figure 7**), resulting in an increased disparity ratio from 4.9 in 2001 to 5.3 in 2011 among Hispanic/Latino women. The disparity ratio among non-Hispanic Black/African American women increased from 4.1 in 2001 to 4.2 in 2011.

Despite the decreasing trend in teen births among women of minority race/ethnicity, significant disparities remained in 2011: nearly one of every eight births to Hispanic/Latino women was to a teen mother, and nearly one of every ten births to non-Hispanic Black/African American women was to a teen mother. In sharp contrast, only one of every 43 births to non-Hispanic White women was a teen.

Health District and Town of Residence

Of the seven towns with 1,000 or more births, in 2011 four exceeded the state percentage (5.5%) of

births to teens. (Table 4) They were: Hartford, 13.0%; Waterbury, 11.2%; New Haven, 9.4%; and Bridgeport, 10.6%. The percent of teen births in all of these towns was significantly higher than the state percent (Table 11). These four towns accounted for nearly 42% of all births to teenage mothers, but only one-fifth (20.7%) of all births in the state (Table 4).

The remaining three towns with 1,000 or more births in 2011, Danbury, Norwalk and Stamford had percentages of teen births less than the state percent. These percentages were 4.4%, 3.6%, and 2.8% for Danbury, Norwalk, and Stamford, respectively.

Compared to the state percent of teen births, towns with less than 1,000 births in 2011 that had a significantly higher percent of teen births were Windham (14.8%), New London (9.6%), Norwich (9.3%), and New Britain (13.3%) (Table 4 and Table 11). Towns that experienced a significant decrease in the percent of teen births from the previous year were Hartford (13.0% to 15.3%) and Manchester (2.9% to 6.2%).

Of Connecticut's 169 towns, 16 towns reported teen pregnancies rates of mothers 15-19 years old to be significantly higher than the state rate between 2007 and 2011 (Table 13). In contrast, a majority of towns (89 towns) reported teen pregnancy rates of mothers 15-19 years old to be

Compared to 2001, the percent of teen births in 2011 decreased in all racial/ethnic communities.

Disparities in teen births among Hispanic/Latino and non-Hispanic Black/African American women decreased in the past 10 years, relative to non-Hispanic White women.

Disparities persist: In Connecticut in 2011, nearly one of every eight births to Hispanic/Latino women and nearly one of every ten births to non-Hispanic/Latino Black/African American women was a teenager.

Figure 7
Racial/Ethnic Differences in Teen Births, Connecticut, 2001, 2011

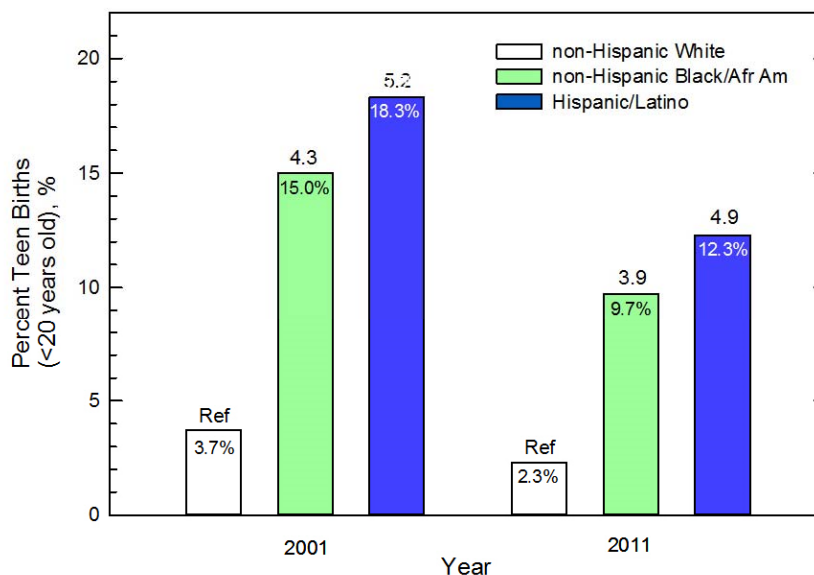

The percent of births to women less than 20 years of age are shown for non-Hispanic White, non-Hispanic Black, and Hispanic women for calendar years 2001 and 2011. Percent values (%) are shown inside each bar. The disparity ratios of percent teen births for non-Hispanic Black/African American and Hispanic/Latino women are shown above the bars, relative to non-Hispanic White women.

Source: See Tables 4 and 12.

significantly lower than the state rate between 2007-2011 (**Figure 6**).

Risk Factors For Poor Birth Outcomes

Prenatal Care

The trimester of pregnancy in which women begin prenatal care is a strong indicator of risk for low birth weight. Generally, the later the prenatal care begins, the greater the likelihood of low birth weight deliveries. Of a total of 40 weeks gestation for a normal pregnancy, the first trimester constitutes the first 12 weeks of pregnancy. The second and third trimester constitute between 13 and 28 weeks, and 29 and 40 weeks gestation, respectively.

Adequacy of prenatal care, as defined by the Adequacy of Prenatal Care Utilization (APNCU) index, or Kotelchuck Index, is a measure involving the timing of the first prenatal visit, the total number of prenatal visits, and the duration of gestation at the time of birth [7]. Categories of prenatal care adequacy increase from Inadequate and Intermediate, to Adequate and Intensive. Women with Inadequate and Intermediate levels of prenatal care are combined into a category called Non-adequate care.

Initiation of Prenatal Care

Of live births in Connecticut during 2011, 86.2% began prenatal care during the first trimester of pregnancy, 11.3% during the second trimester, and 1.3% in the third trimester (**Table 3**). An additional 121 women (0.3%) received no prenatal care. Of note, trimester of initiation of prenatal care was unknown for 0.93% (346) of all births in the state. The statewide percent of late or no prenatal care

(13.0%) was significantly higher than the national percent (**Table 11**).

The percentages of late or no prenatal care for non-Hispanic Black/African American and Hispanic/Latino mothers were 20.9% and 19.4% respectively, compared to only 8.8% for non-Hispanic White mothers (**Table 4**), representing disparity ratios of 2.4 and 2.2, respectively. The percent of late or no prenatal care for all races (13.0%) was significantly lower than the percentages for non-Hispanic Black/African American and Hispanic/Latino mothers (**Table 12**). Relative to 2010, the 2011 percentages of late or no prenatal care for non-Hispanic Black/African American, Hispanic/Latino, and non-Hispanic White mothers did not change significantly.

Of the seven towns with 1,000 or more births in 2011, two did not exceed the statewide percent of late or no prenatal care (13.0); 8.9% of mothers in Bridgeport and 12.9% of mothers in Stamford received late or no prenatal care (**Table 4**). The remaining five towns accounted for 30% of births to women who received late or no prenatal care. The values for these five towns were: Hartford, 22.0%; Danbury, 17.2%; New Haven, 22.3%; Norwalk, 16.3%; and Waterbury, 15.5%. The values for these five towns were significantly higher than the state percentage (**Table 11**). Among these towns, all but Waterbury did not change significantly from the previous year; the percentage in Waterbury in 2011 represented a significant increase from 11.5% in 2010.

Two towns with between 200 and 999 births in 2011 had significantly elevated percentages of

late or no prenatal care compared to the state percent of 13.0% (**Table 11**); these towns were New Britain (19.6%) and West Haven (19.5%). Relative to the previous year, this percentage was not significant for New Britain, but was significantly higher in West Haven, which increased from 11.5% in 2010.

Adequacy of Prenatal Care

Among all births in Connecticut during 2011 for which adequacy of prenatal care was known, 41.4% of mothers received adequate prenatal care, 36.4% received intensive prenatal care, and 22.2% received non-adequate prenatal care (**Table 4**). The percent of mothers who received non-adequate care in the state was significantly higher than the nationwide percentage (**Table 11**), and increased significantly from the previous year (20.1% to 22.2%). Of note, adequacy of prenatal care was unknown for 2.0% (747) of all births in the state (**Table 3**).

Of the seven towns with 1,000 or more births in 2011, two towns, Danbury with 11.8%, and Waterbury with 19.3%, were below the state percentage for non-adequate care (22.2%) (**Table 4**). The remaining five towns with higher percentages of non-adequate prenatal care were Bridgeport 36.0%, Stamford, 32.2%; Hartford, 26.5%; Norwalk, 23.6%; and New Haven, 27.6%. These percentages were significantly higher than the statewide percentage in the four towns of New Haven, Bridgeport, Stamford, and Hartford (**Table 11**). The percent of non-adequate prenatal care in these towns in 2011 increased significantly in New Haven (22.2% to 27.6%), but did not differ

significantly for the other towns from the percentages in the previous year.

Among towns and health districts with between 200 and 999 births in 2011, mothers in New Britain, Newington, Southington, West Hartford, Wethersfield, and Windsor had significantly higher percentages of non-adequate prenatal care. The percentages in these towns were 37.0%, 33.4%, 28.5%, 27.3%, 32.7%, and 30.5% respectively.

Cigarette Tobacco Use during Pregnancy

Cigarette tobacco use during pregnancy is associated with miscarriage, low birth weight and preterm birth, as well as placental problems and some birth defects [13]. In Connecticut, the likelihood of a low birth weight baby among mothers who report smoking during pregnancy is 2.4 times greater than that of mothers who do not smoke during pregnancy [14]. Underreporting of tobacco use during pregnancy is likely because of the well-known risks associated with this behavior.

In 2011, 1,729 (4.6%) Connecticut births were to mothers who reported using cigarette tobacco during pregnancy (**Table 3** and **Table 11**). This was significantly lower than the national percentage, but was not significantly different from the state's percentage in 2010. (**Table 11**).

The percent of non-Hispanic Black/African American mothers who reported smoking during pregnancy was 5.0%, compared to 5.5% of non-Hispanic White mothers (**Table 12**). The percent among Hispanic/Latino mothers (3.4%) was significantly less than that among non-Hispanic White mothers. These percentages did not change significantly among any of the groups.

The percent of mothers who reported smoking during pregnancy in 2011 was significantly higher than the statewide percent in the following health districts: Uncas Regional, 11.9%; Northeast, 10.2%; Torrington Area, 10.2%; North Central, 8.7%; Bristol-Burlington, 6.7%; and Naugatuck Valley, 6.4% (**Table 11**). These percentages did not change significantly from the previous year except for Naugatuck Valley, which significantly increased by 3.7%. Eleven towns reported a significantly greater percent of births to mothers who smoked cigarettes during pregnancy. Towns with a prevalence of smoking during pregnancy in the double digits were Norwich, 13.9%; Torrington, 14.2%; Vernon, 11.3%; and Windham, 10.6%.

Alcohol Use during Pregnancy

Alcohol use during pregnancy is associated with an increased risk of the baby being born with fetal alcohol spectrum disorders, with an accompanying constellation of serious effects that include physical abnormalities, and developmental and behavioral disorders [15]. Alcohol use during pregnancy is also associated with miscarriages and stillbirths.

Like cigarette tobacco use during pregnancy, underreporting of alcohol use during pregnancy is likely because of the well-known risks associated with this behavior.

In 2011, among births for which information was available, 195 mothers reported drinking alcohol during pregnancy, representing 0.5% of all births. Of note, information on alcohol use during

Factors Associated with Preterm Birth



- Social, Personal, and Economic Characteristics**
 - ✓ Low or high maternal age.
 - ✓ Black race.
 - ✓ Low maternal income or socioeconomic status.
- Medical and Pregnancy Conditions**
 - ✓ Infection.
 - ✓ Prior preterm birth.
 - ✓ Carrying more than 1 baby (twins, triplets, or more.)
 - ✓ High blood pressure during pregnancy.
- Behavioral**
 - ✓ Tobacco and alcohol use.
 - ✓ Substance abuse.
 - ✓ Late prenatal care.
 - ✓ Stress.



For more information visit:
www.cdc.gov/reproductivehealth/MaternalInfantHealth/PretermBirth.htm

FETAL AND INFANT DEATHS

pregnancy was not available for 335 births.

Fetal Deaths

Fetal deaths, or stillbirths, are deaths to fetuses that occur at 20 or more weeks gestation.

In Connecticut during 2011, there were 209 resident fetal deaths, representing a statewide rate of 5.6 per 1,000 live births and fetal deaths (Table 2A, Figure 8). This rate did not change significantly relative to the 2010 rate of 5.2 per 1,000, but was significantly higher than the national rate (Table 11) [16].

Among fetal deaths of known sex in 2011, 106

(51%) were male and 99 (47%) were female (Table 5). A majority of fetal deaths (128 or 61%) occurred before 32 weeks gestation, and 40 (19%) occurred between 32 and 36 weeks gestation. The remaining 39 (19%) occurred at 37 weeks or more gestation.

Of all fetal deaths in 2011 of known plurality, 13% (28) were of multiple plurality (Table 5). A disproportionate burden of fetal deaths occurred among multiple births, where the percent of multiple live births was only 4.2% (Table 3). The percent of fetal deaths in 2011 by mother's age was 5.3% for women less than 20 years of age, 39.2% for women 20-29 years old, 48.3% for women 30-39 years old, and 6.7% for women at least 40 years old (Table 5). The percent age

In Connecticut during 2011, fetal and infant deaths in the non-Hispanic Black community were nearly three times higher than that in the non-Hispanic White community.

During the same year within the Hispanic/Latino community, the rate of infant mortality was 1.4 times greater than the rate of fetal mortality.

Figure 8
Racial/Ethnic Disparities Feto-Infant Mortality
Connecticut, 2011

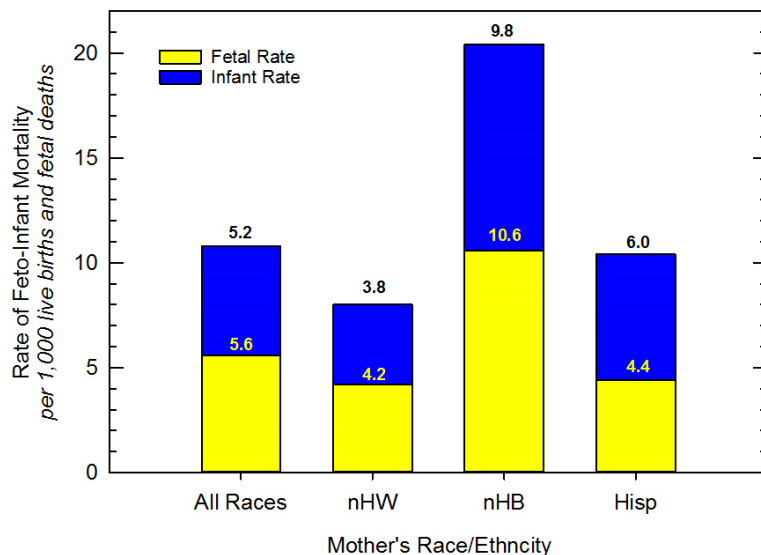

The rate of feto-infant mortality, per 1,000 live births and fetal deaths, are shown for babies in Connecticut during 2011 among non-Hispanic White (nHW), non-Hispanic Black/African American (nHB), and Hispanic/Latino (Hisp) mothers.

Source: Tables 2A, 12.

distribution of live births was 5.5%, 43.2%, 46.9%, and 4.4%, for women less than 20, 20-29, 30-39, and at least 40 years of age, respectively (**Table 3**). These data indicate that a disproportionately reduced burden of fetal deaths occurred among mothers 20-29 years old, compared to mothers of other age groups.

Mother's Race/Ethnicity

Of all resident fetal deaths of known race/ethnicity in 2011, 88 (42.9%) were to non-Hispanic White mothers, 50 (23.9%) were to non-Hispanic Black/African American mothers, and 37 (17.7%) were to Hispanic/Latino mothers (**Table 5**). A nearly two-fold disproportionate burden of fetal deaths occurred among non-Hispanic Black/African American women, where the percent distribution of all live births was only 12.6% (**Table 3**).

The fetal death rate among non-Hispanic Black/African American mothers in 2011 (10.6 per 1,000 live births and fetal deaths) was significantly higher than that among non-Hispanic White mothers (4.2 per 1,000; **Table 12** and **Figure 8**) [16]. The fetal death rate among Hispanic/Latino mothers (4.4 per 1,000) was higher than that among non-Hispanic White mothers but the elevated rate was not statistically significant [16]. The fetal death rates for all racial/ethnic groups were not significantly different than corresponding rates in 2010.

Town of Residence

Among the seven towns in Connecticut with 1,000 or more live births in 2011, all but one had higher fetal death rates than the statewide rate of 5.6 per 1,000 live births and fetal deaths (**Table**

2A). Towns with higher fetal deaths were: Waterbury, 10.2; New Haven, 6.7; Norwalk, 7.5; Hartford, 9.2; Bridgeport, 10.6; and Stamford, 6.8 per 1,000. Of the remaining town, Danbury had a fetal deaths rate of 2.8 per 1,000. Only Bridgeport's fetal deaths rate was significantly higher than the statewide rate [16], and none of the towns experienced a significant change relative to its rate in the previous year (**Table 11**) [16].

Among other towns and health districts in 2011, none of them had significantly different rates of fetal death compared to the statewide rate [16] or changed significantly from the rate of the previous year. (**Table 11**) [16]. However, the Naugatuck Valley Health District had a significantly higher rate of fetal deaths in 2011 (10.5 per 1,000).

Low Birth weight and Premature Delivery

Just about eight of every ten resident fetal deaths in 2011 (79.8%) were low birth weight (< 2,500 grams), and 62.8% were very low birth weight (< 1,500 grams) (**Table 5**). The percent of fetal deaths with low birth weight was uniformly high for mothers of all race groups. Overall, 81.2% of the resident fetal deaths were delivered prematurely (< 37 weeks of gestation).

Leading Causes of Fetal Death

In 2011, 185 of the 209 fetal deaths (88.5%) were caused by perinatal conditions (**Table 6**). Within this broad category of causes of death, three leading causes in 2011 were: 1) "Other disorders originating in the perinatal period" (84 deaths); 2) "Disorders related to short gestation and low birthweight" (35 deaths); and 3) "Fetus affected by complications of placenta, cord, and membranes" (29 deaths) (**Table 6**). Congenital

malformations, deformations and chromosomal abnormalities were associated with 5 (2.4%) of all fetal deaths. The remaining 17 fetal deaths (8.1%) were associated with other undefined causes.

Infant Deaths

Infant deaths occur after a baby is born but before the first year of life if completed, within 364 days of life. A neonatal death occurs before the first month of life (before 28 days), and a postneonatal death occurs between 28 and 364 days of life. Whereas a neonatal death often occurs as a result of a baby's condition that is evident at birth, postneonatal deaths are often related to other events. Infant mortality is considered an indicator of society's overall health and well-being [17].

In 2011, there were 194 resident infant deaths, with a mortality rate of 5.2 per 1,000 live births (**Table 2A** and **Figure 8**). Of all infant deaths, 136 occurred in the neonatal period and 58 occurred in the postneonatal period, with mortality rates of 3.6 and 1.6 per 1,000 live births, respectively. The overall infant mortality rate was significantly lower than the national rate, but did not change significantly from the previous year (**Table 11**) [16].

Infant's Race

In 2011, infant mortality rates varied dramatically by race, with disproportionate deaths to infants in the non-Hispanic Black/African American community (**Table 7, Figure 8**). Of all infant deaths, 79 were to babies in the non-Hispanic

White community, while 46 and 50 were to babies in the non-Hispanic Black/African American and Hispanic/Latino communities, respectively (**Table 12**). The infant mortality rate in the non-Hispanic Black/African American (9.8 per 1,000 live births) community was significantly higher than that in the non-Hispanic White community (3.8 per 1,000) [16]. These disparities did not change significantly from the previous year.

Town of Residence

In 2011, infant deaths occurred to residents in 75 Connecticut towns (**Table 2A**). Eleven of these towns suffered the loss of at least five babies. In these towns, eight towns had an infant mortality rate that exceeded the statewide rate of 5.2 per 1,000 live births. These towns were: Hartford, 12.7; West Haven, 10.2; New Britain, 10.1; Norwich, 9.3; Bristol, 9.1; New Haven, 6.2; Manchester, 6.1; and Norwalk, 5.8 per 1,000 live births. The town of Hartford experienced a rate significantly higher than the statewide rate. The towns of Stamford, Waterbury, and Bridgeport had infant mortality rates less than the statewide rate, with rates of 2.8, 3.8, and 4.9 per 1,000 live births, respectively. Infant deaths in these eleven towns accounted for over 50% of all deaths in the state. The town of Danbury experienced a significant decrease in infant mortality rate compared to 2010 (7.9 per 1,000, **Table 11**).

Leading Causes of Infant Death

Neonatal deaths in 2011 occurred largely as a result of "Certain conditions originating in the perinatal period" (107 of 136 neonatal deaths; **Table 8**). Within this broad category, most deaths were caused by "Complications of pregnancy, labor and delivery" (29 deaths) or "Disorders

related to short gestation and low birth weight” (28 deaths).

Of the 58 total postneonatal deaths that occurred in 2011, 17 were caused by sudden infant death syndrome, eight were due to congenital malformations, and six were due to diseases of the respiratory system (**Table 8**). Among the 17 infants who died as a result of sudden infant

death syndrome, seven were Black/African American and ten were White.

Among postneonatal deaths, 29.3% were due to sudden infant death syndrome in the White community. The percent distribution of postneonatal deaths due to this syndrome was elevated in the Black/African American community (37%), and was lower in the Hispanic/Latino community (27%).



Women and Stroke

Each year,
STROKE
kills twice as
many women as
breast cancer.

Learn the risks,
know the signs.

 **Million
Hearts®**
www.millionhearts.hhs.gov

DEATHS (All Ages)

There were 29,528 deaths to Connecticut residents in 2011, with a crude death rate of 8.2 deaths per 1,000 population (**Table 2A**). This is the first time since before 2000 that the crude death rate has increased from the previous year. It had been steadily decreasing since 2000, for a high of 8.8 in 2000 to a low of 8.0 in 2010 [18]. Total resident deaths were determined by age of decedent for each sex, race, and ethnicity (**Table 9**). There were 19,151 deaths to persons aged 75 years and over, representing 64.8% of total resident deaths in 2011.

Of total resident deaths in 2011, 14,087 (47.7%) were males and 15,441 (52.3%) were females; 25,845 (87.5%) were White, 2,069 (7.0%) were Black/African American, and 1,217 (4.1%) were

Hispanic/Latino (**Table 9**). Among deaths to Hispanic/Latino and Black/African American races, males outnumbered females, yet deaths to White females outnumbered deaths to White males. Race was unknown for 144 deaths, and ethnicity was unknown for 93 deaths (**Table 2B**, footnote b).

All Causes of Death

Age at Death

Among deaths in Connecticut during 2011 to White residents, more than half (58.5%) occurred to those at least 80 years old (**Table 9; Figure 9**). In contrast, only 30.4% and 24.4% of deaths to Black/African American and Hispanic/Latino

Figure 9
Percent Distribution of Age at Death
By Race/Ethnicity, Connecticut, 2011

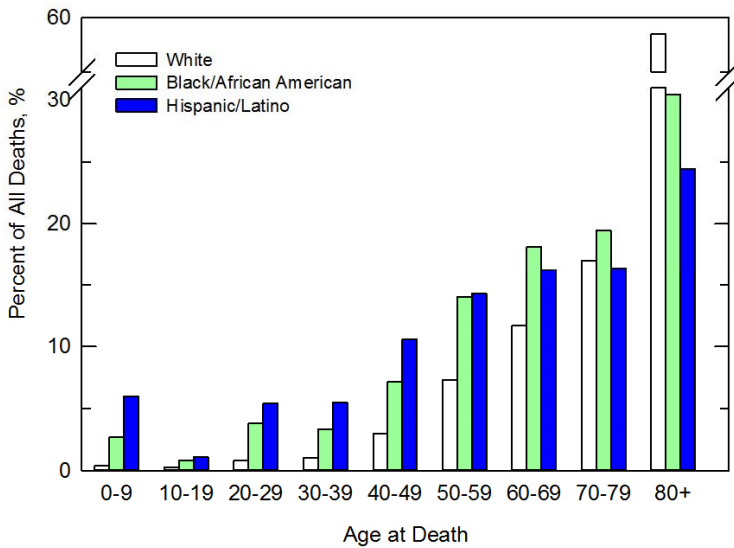

The percent distribution of deaths among White, Black/African American, and Hispanic/Latino residents of Connecticut are shown by age at death.
Source: Table 2B.

Compared to deaths among White residents in Connecticut:

Deaths among Black residents were:
6-fold higher for children;
and
3-fold higher for teenagers.

Deaths among Hispanic/Latino residents were:
15-fold higher for children;
and
6-fold higher for 20-29 year olds.

residents, respectively, occurred to those at least 80 years old. The disparity ratio of deaths to Black/African American residents compared to White residents was over three-fold higher for teens 10-19 years old (0.82% for Black/African Americans *versus* 0.23% for Whites) and over six-fold higher for children 0 to 9 years old (2.7% for Black/African Americans *versus* 0.4% for Whites). More striking, the disparity ratio of deaths to Hispanic/Latino residents was over six-fold higher for 20-29 year olds (5.4% for Hispanic/Latinos *versus* 0.8% for Whites) and nearly fifteen-fold higher for children (5.9% for Hispanic/Latinos *versus* 0.4% for Whites).

Town of Residence

Of the five towns that reported 800 or more Connecticut resident deaths in 2011 (**Table 2A**), one had a crude death rate above the state rate of 8.2 per 1,000 population: Waterbury, 9.0 per 1,000. The rate for the remaining four towns with crude death rates below the state rate were: Bridgeport, 6.5 per 1,000; New Haven, 6.5 per 1,000; Stamford, 6.5 per 1,000; and Hartford, 6.6 per 1,000. Among Connecticut's 169 towns, Mansfield had the lowest crude death rate (3.5 per 1,000) and North Canaan had the highest (20.9 per 1,000).

Leading Causes of Death

The five leading causes of death in 2011 for persons of all ages and sexes are shown in rank order in **Table 10**. By proportional share of total deaths, they were: 1) "Diseases of the heart" (24.3%); 2) "Malignant neoplasm" (22.9%); 3) "Chronic lower respiratory

diseases" (4.8%); 4) "Accidents (unintentional injuries)" (4.5%); and 5) Cerebrovascular disease" (4.4%). These rankings differed from those of the previous year in that "Cerebrovascular disease" had previously outranked both "Chronic lower respiratory diseases" and "Accidents," and "Accidents" had outranked "Chronic lower respiratory diseases" in 2010.

Age and Sex

The five leading causes of death by age and sex are detailed in **Table 10** and summarized in **Figure 10**. Between 2010 and 2011, the number of deaths increased in age groups 0-14, 30-34, 50-69, and 75+, whereas deaths in all other age groups decreased excluding 20-24 year olds, where deaths remained at 186. Deaths for ages 5-14 increased nearly twofold from 2010 to 2011 (32 in 2010, 58 in 2011).

Total deaths in each age group during 2011 ranged from a low of 27 (ages 5-9) to a high of 11,822 (age 85+), and there were 194 or fewer deaths in each of the age groups below age 20 (**Table 10, Figure 10**). Deaths to males exceeded deaths to females for all age groups less than 80 years old, and deaths to females who were at least 80 years old outnumbered those to males.

Among all deaths in 2011 to males and females, "Accidents" was ranked first as the cause of death for ages 1-45 years old, and remained in the top three rankings through 64 years of age (**Figure 10**). In contrast, "Diseases of heart" was ranked first or second for ages 45 years old and above. "Malignant neoplasms" was ranked first or second for ages 5-14 and 35+.

Figure 10
Top Three Leading Causes of Death by Age*
Connecticut, 2011

Rank	Female Age in years											
	1-4	5-9	10-14	15-19	20-24	25-34	35-44	45-54	55-64	65-74	75-84	85+
1	Unintentional injuries	Unintentional injuries	Unintentional Injuries	Unintentional injuries	Unintentional injuries	Unintentional injuries	Malignant neoplasms	Malignant neoplasms	Malignant neoplasms	Malignant neoplasms	Malignant neoplasms	Diseases of the heart
2	Congenital anomalies	Neoplasms, Cerebrovascular disease, Diseases of the heart	Malignant neoplasms, Congenital Anomalies	Suicide	Homicide	Malignant neoplasms	Unintentional injuries	Diseases of the heart	Diseases of the heart	Diseases of the heart	Diseases of the heart	Malignant neoplasms
3	Neoplasms, Diseases of the Heart			Pneumonitis	Malignant Neoplasms	Diseases of the heart	Unintentional injuries	Chronic lower respiratory diseases	Chronic lower respiratory diseases	Chronic lower respiratory diseases	Chronic lower respiratory diseases	Chronic lower respiratory diseases
Rank	Male Age in years											
	1-4	5-9	10-14	15-19	20-24	25-34	35-44	45-54	55-64	65-74	75-84	85+
1	Unintentional injuries	Unintentional injuries	Unintentional injuries	Unintentional injuries	Unintentional injuries	Unintentional injuries	Unintentional injuries	Diseases of the heart	Malignant neoplasms	Malignant neoplasms	Malignant neoplasms	Diseases of the heart
2	Congenital anomalies	Malignant neoplasms	Complications of medical/surgical care	Suicide	Homicide	Homicide	Diseases of the heart	Malignant neoplasms	Diseases of the heart	Diseases of the heart	Diseases of the heart	Malignant neoplasms
3	Malignant Neoplasms	Cerebrovascular disease, Anemias, Flu/Pneumonia	Neoplasms, Septicemia, Diseases of the heart	Homicide	Suicide	Suicide	Unintentional injuries	Unintentional injuries	Unintentional injuries	Unintentional injuries	Chronic lower respiratory diseases	Chronic lower respiratory diseases

* - Five or fewer deaths accounted for the following rankings: Ages 1-4, 5-9, and 10-14, all ranks for both sexes; ages 15-19, ranks 2 and 3 for females; ages 20-24, rank 3 for females.
Source: Table 10.

There were less than 50 total deaths in all age groups between one and 24 years of age for females, and all age groups between one and 14 years of age for males. As a result, even a single death could account for a ranking as a leading cause of deaths to those between one and 24 years old, so individual ranks are not necessarily of equal importance.

Age <1 Year

See [Infant Deaths](#), p. 31.

Ages 1-19 Years

Deaths in 2011 to residents one through 19 years old accounted for 160 of all deaths, or 0.5% (**Table 10; Figure 10**). Of this number, a total of 52 (32.5%) were caused by “Accidents (unintentional injuries).”

For children less than 15 years old, of which there were a total of 90 deaths, the most frequent cause of death was “Accidents” and accounted for a quarter of the data (23 deaths).

Among teens 15-19 years old, there were a total of 70 deaths in 2011 (**Table 10**). “Accidents” was ranked first among cause of death for this age group, among both males and females (**Figure 10**). Of 29 deaths due to “Accidents,” a large majority (18 or 62.1%) were caused by “Motor vehicle accidents.” Of the 18 deaths due to “Motor vehicle accidents” in this age group, 13 (72.2%) occurred to males and the remaining five (27.8%) occurred to females. “Suicides” and “Homicides” were ranked second and third among males in this age group. Among females, “Suicides” and “Pneumonitis due to solids and

liquids” were ranked second and third. Of deaths among teens 15-19, 100% of the deaths due to “Homicide” (7 deaths) and “Malignant Neoplasms” (3 deaths) were to males.

Ages 20-34 Years

The age groups encompassing 20 through 34 year olds accounted for a total 549 deaths, or 1.9% of all deaths in 2011 (**Table 10**). Within this age group, “Accidents” continued to be the leading cause of death to both males and females, followed by “Homicides” and “Suicides” for males and “Malignant neoplasms”, “Suicides” and “Diseases of the heart” for females (**Figure 10**).

Within the “Accident” cause of death category, where there were a total of 213 deaths (**Table 10**), “Accidental poisoning & exposure to noxious substances” claimed the most lives, with 119 deaths (55.9%) of all deaths due to “Accidents.” Of deaths due to “Motor vehicle accidents,” a total of 60 (83.3%) occurred to males, and the remaining 12 (16.7%) occurred to females.

Ages 35-54 Years

Deaths in 2011 to residents between 35-54 year olds accounted for 2,387 deaths, or 8.1% of all deaths (**Table 10**). Within the 35-44 age group, “Accidents” continued to be the leading cause of death for males (**Figure 10**), followed by “Diseases of the heart”, “Malignant neoplasms,” and “Suicide.” For females in the 35-44 age group, these leading cause of death were shifted: “Malignant neoplasms” the leading cause of death, followed by “Accidents,” “Diseases of the heart”, and “Suicide.” Similarly, within the 45-54 age group, leading causes of death varied slightly, but included “Diseases of the heart” and

Figure 11
 Leading Causes of Death
 Percent of All Deaths, by Race/Ethnicity and Sex
 Connecticut, 2011

Compared to other race/ethnicities, a larger percentage of deaths to Hispanic/Latino males and females were caused by “Accidents.”

Compared to White females, a higher percentage of deaths to Black and Hispanic/Latino females were caused by “Malignant Neoplasms.”

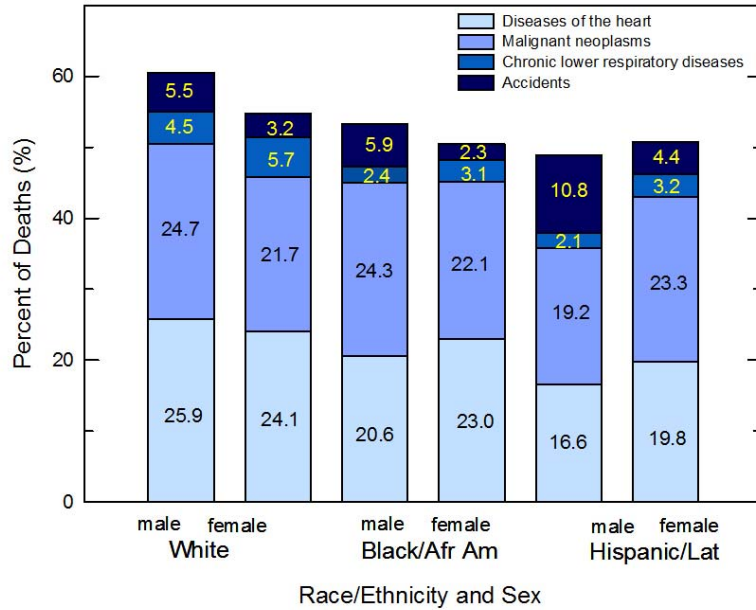

“Malignant neoplasms,” followed by “Accidents” and either “Suicide” for males or “Chronic liver disease and cirrhosis” for females.

Within the 35-54 year age group, there were a total of 601 (25.2%) deaths in 2011 due to “Malignant neoplasms” (Table 10). Of this total, 290 (48.3%) occurred to males and the remaining 311 (51.7%) occurred to females. Of all deaths to males of this cause, “Trachea, bronchus & lung cancer” (63 deaths) was the most frequent, followed by “Colorectal cancer” (33 deaths). Of all deaths to females due to “Malignant neoplasms,” a total of 78 and 68 deaths were due to “Breast cancer” and “Trachea, bronchus & lung cancer,” respectively.

Ages 55-74 Years

The next two consecutive age groups, 55-64 and

65-74, accounted for 7,086 deaths, or 23.9% of all deaths in 2011 (Table 10). Deaths to males outnumbered females; there were 4,107 deaths to males and 2,979 deaths to females. The three leading causes of death for ages 55-74 did not differ between males and females, and were “Malignant neoplasms” (2,742 or 38.7% of all deaths to this age group), “Diseases of the heart” (1,408 or 19.9% of all deaths) and “Chronic lower respiratory diseases,” accounting for 328 or 4.6% of all deaths to this age group (Figure 10).

Within the category of “Malignant neoplasms,” the most frequent cause of death in 2011 for males was “Trachea, bronchus, & lung cancer,” with 419 deaths or 10.2% of all deaths to males (Table 10). The most frequent causes of death to females in this category were “Trachea, bronchus & lung cancer” (380 deaths or 12.8% of all cancer deaths

to females), followed by “Breast cancer” (192 deaths or 15.0% of all cancer deaths to females).

Ages 75+ Years

The two age groups starting at 75 years of age accounted for the majority of all deaths in 2011, totaling 19,151 deaths, or 64.8% of total deaths (**Table 10**). For both sexes in this age range, the two leading causes of death were either “Diseases of the heart,” with 5,278 or 27.6% of all deaths in this age group, or “Malignant neoplasms,” with 3,393 or 17.7% of all deaths in this age group. Whereas “Malignant neoplasms” was ranked first as a cause of death among 75-84 year olds, “Diseases of the heart” was ranked first as a cause of death among residents at least 85 years of age (**Figure 10**).

Race/Ethnicity and Sex

Among all deaths in 2011, a total of 25,845 were to White residents, 2,069 were to Black/African American residents, and 1,217 were to Hispanic/Latino residents (**Table 9**). Among deaths to White residents, a slight majority was to females (53.0% for White women). Among deaths to Black/African American residents and Hispanic/Latino residents, a lower percentage of deaths was to females (48.7% for Black/African American women and 46.2% for Hispanic/Latino women).

Within each race/ethnic and sex group, a majority of deaths in 2011 were caused by the four leading causes of death: “Diseases of the heart,” “Malignant neoplasms,” “Chronic lower respiratory diseases,” and “Accidents” (**Figure 11**). Compared to White males, however, a smaller percentage of deaths to Hispanic/Latino males were caused by “Malignant

neoplasms” (24.7% for White males compared to 19.2% for Hispanic/Latino males) and “Diseases of the heart” (25.9% for White males compared to 16.6% for Hispanic/Latino males). A greater percentage of deaths to Hispanic/Latino males were caused by “Accidents,” 10.8% of all deaths to Hispanic/Latino males were caused by “Accidents,” compared to 5.5% of deaths to White males and 5.9% to Black/African American males. A majority of deaths caused by “Accidents” were due to “Accidental poisoning & exposure to noxious substances” (**Table 9**).

Compared to White females, a lower percentage of deaths to Black/African American and Hispanic/Latino females in 2011 was caused by “Diseases of the heart,” but a greater percent of deaths was caused by “Malignant neoplasms” (**Figure 11**). Similar to Hispanic/Latino males, the percent of deaths to Hispanic/Latino females caused by “Accidents” was 4.4%, compared to only 3.2% and 2.3% for deaths to White and Black/African American females, respectively.

Leading Causes of Death, 2001-2011

Compared to the top three leading causes of death in 2011 (**Figure 10; Table 10**), the leading causes of death in 2001 differed in several ways (**Figure 12**).

Among women, deaths for all ranks less than 15 years old were very small (five or fewer) in years 2001 and 2011 (Figures 10 and 12). For deaths among women, ranks 2 and 3 were very small for ages 15 through 24 years old in both 2001 and 2011. Among older women, diseases of the heart was ranked first in 2001 for those at least 75 years

Figure 12
Top Three Leading Causes of Death by Age*
Connecticut, 2001 [19]

		Female Age in years											
		1-4	5-9	10-14	15-19	20-24	25-34	35-44	45-54	55-64	65-74	75-84	85+
Rank													
1		Unintentional injuries	Unintentional injuries, Neoplasms, Congenital anomalies	Unintentional injuries	Unintentional injuries	Unintentional injuries	Unintentional injuries	Malignant neoplasms	Malignant neoplasms	Malignant neoplasms	Malignant neoplasms	Diseases of the heart	Diseases of the heart
2		Homicide, Flu/Pneumonia, Acute Bronchitis/ Bronchiolitis		Neoplasms, Diseases of the heart, Chronic lower respiratory diseases, Anomalies	Diseases of the heart	Homicide, Diseases of the heart	Malignant Neoplasms	Unintentional injuries	Diseases of the heart	Diseases of the heart	Diseases of the heart	Malignant neoplasms	Malignant neoplasms
3			Asthma		Malignant neoplasms		Diseases of the heart	Diseases of the heart	Unintentional injuries	Chronic lower respiratory diseases	Chronic lower respiratory diseases	Cerebrovascular disease	Cerebrovascular disease
		Male Age in years											
		1-4	5-9	10-14	15-19	20-24	25-34	35-44	45-54	55-64	65-74	75-84	85+
Rank													
1		Unintentional injuries	Unintentional injuries, Flu/Pneumonia	Unintentional injuries	Unintentional injuries	Unintentional injuries	Unintentional injuries	Unintentional injuries	Diseases of the heart	Malignant neoplasms	Malignant neoplasms	Diseases of the heart	Diseases of the heart
2		Septicemia	Malignant neoplasms	Neoplasms, Septicemia, Flu/Pneumonia	Suicide	Homicide	Suicide	Diseases of the heart	Malignant neoplasms	Diseases of the heart	Diseases of the heart	Malignant neoplasms	Malignant neoplasms
3		Homicide, Meningitis, Diseases of the heart, Chronic lower respiratory diseases, Anomalies	Diseases of the heart	Diseases of the heart, Chronic lower respiratory diseases, Anemias, Suicide	Homicide	Suicide	Homicide	Malignant neoplasms	Unintentional injuries	Cerebrovascular disease	Chronic lower respiratory diseases	Cerebrovascular disease	Cerebrovascular disease

* - Five or fewer deaths accounted for the following rankings: Ages 1-4, ranks 2 and 3 for males and all ranks for females; ages 5-9, all ranks for males and females; ages 10-14, ranks 2 and 3 for males and all ranks for females; ages 15-19, ranks 2 and 3 for females; ages 20-24, ranks 2 and 3 for females.

old, but were only ranked first in 2011 for those at least 85 years old.

Among males less than 15 years old in 2011, the number of deaths for all ranks was very small (five or fewer), whereas in 2001 the number of deaths for males less than 15 years old was very small excluding unintentional injuries for males ages 1-4 and 10-14 (7 deaths and 8 deaths, respectively) (**Figures 10 and 12**). Unintentional injuries, suicides, and homicides were the three

leading causes among men 15-34 for both 2001 and 2011. Among men ages 35-54, malignant neoplasms, unintentional injuries, and diseases of the heart were the three leading causes for both 2001 and 2011. Among older men, diseases of the heart were ranked first in 2000 for those at least 75 years old, but were only ranked first in 2010 for those at least 85 years old.

1. Who needs a flu vaccine?

- a) You
- b) You
- c) You
- d) All of the above

Even healthy people can get the flu, and it can be serious.

Everyone 6 months and older should get a flu vaccine. **This means you.**

This season, protect yourself—and those around you—by getting a flu vaccine.

For more information, visit www.cdc.gov/flu



U.S. Department of
Health and Human Services
Centers for Disease
Control and Prevention

CL2010a4

MARRIAGES

Marriage Rate

In 2011, there were 19,504 marriages in Connecticut (**Table 2A**), which were 442 fewer marriages than registered in the previous year [18]. The marriage rate was 10.9 persons per 1,000 population, down slightly from 11.2 per 1,000 in 2010. Of all marriages in the state during 2011, a total of 1,262 were same-sex marriages (data not shown). There were 1,791 same-sex marriages in 2010, 2,706 in 2009, and 543 in 2008, the first year for which same-sex marriages became possible (data not shown).

Town of Occurrence

Marriages are registered by town of occurrence. Two towns registered over 1,000 marriages (**Table 2A**); New Haven registered 1,266

marriages and Hartford registered 1,119 marriages. Three towns each registered between 500 and 1,000 marriages. These towns were: Bridgeport, 890 marriages; Stamford, 743 marriages; and Waterbury, 538 marriages. The fewest number of marriages were registered in the towns of Bridgewater, Franklin, Hampton, and Hartland, each with five marriages.

The marriage rate in 2011 varied by town from a low of 1.85 persons per 1,000 population, to a high of 78.4 per 1,000 (**Table 2A**). The towns of Eastford (1.85 persons per 1,000) and Willington (2.32 persons per 1,000) had the lowest marriage rates, while the towns of West Hartford (67.4 persons per 1,000) and Kent (78.4 persons per 1,000) had the highest marriage rates.



APPENDIX I NOTES

- [1] Estimated Populations in Connecticut as of July 1, 2001. Annual Registration Report, 2001, Table 1, Connecticut Department of Public Health, Office of Policy, Planning and Evaluation (http://www.ct.gov/dph/cwp/view.asp?a=3132&q=394598&dphNav_GID=16001), viewed on July 7, 2015.
- [2] Estimated Populations in Connecticut as of July 1, 2010. Annual Registration Report, 2010, Table 1, Connecticut Department of Public Health, Health Information Systems and Reporting (http://www.ct.gov/dph/cwp/view.asp?a=3132&q=394598&dphNav_GID=16001), viewed on July 7, 2015.
- [3] Population, Births, Deaths, Fetal Deaths, and Infant Deaths by Place of Occurrence and Residence and Marriages by Place of Occurrence. Annual Registration Report, 2001, Table 2A, Connecticut Department of Public Health, Health Statistics and Surveillance, Hartford, CT (http://www.ct.gov/dph/cwp/view.asp?a=3132&q=394598&dphNav_GID=16001), viewed on July 9, 2015.
- [4] Connecticut Resident births, 2001 through 2010, Table 2A, Connecticut Department of Public Health, Health Statistics and Surveillance, Hartford, CT (http://www.ct.gov/dph/cwp/view.asp?a=3132&q=394598&dphNav_GID=16001), viewed on July 15, 2015.
- [5] Connecticut Resident births, 2001 through 2010, Tables 3 and 4, Connecticut Department of Public Health, Health Statistics and Surveillance, Hartford, CT (http://www.ct.gov/dph/cwp/view.asp?a=3132&q=394598&dphNav_GID=16001), viewed on July 15, 2015.
- [6] Centers for Disease Control and Prevention. Assisted Reproductive Technology Surveillance—United States, 2009. *MMWR* 2012;61(No. SS-7).
- [7] Aarnoudse-Moens, CSH, Weisglas-Kuperus, N, van Goudoever, JB, Oosterlaan, J (2009) Meta-analysis of neurobehavioral outcomes in very preterm and/or very low birth weight children. *Pediatrics* 124 (2): 717-727.
- [8] Kotelchuck M. An evaluation of the Kessner Adequacy of Prenatal Care Index and a proposed Adequacy of Prenatal Care Utilization Index. *Am J Public Health* 1994; 84: 1414-1420.
- [9] Preterm Births. U.S. Centers for Disease Control and Prevention (<http://www.cdc.gov/reproductivehealth/maternalinfanthealth/pretermbirth.htm>), accessed on November 8, 2013.
- [10] Hack, MMB, Taylor, HG, Klein, N, Eiben, R, Schatshneider, C (1994) School-age outcomes in children with birth weights less than 750 grams. *New England J Med* 331 (12):754-759.
- [11] Gestational age is calculated using the date of the last menstrual period (LMP) or the clinical estimate of gestational age, if the LMP is not available. (Table 3).
- [12] Connecticut Department of Public Health (2014) Healthy Connecticut 2020: 1 State Health Assessment, Connecticut Department of Public Health, Hartford, Connecticut

- (http://www.ct.gov/dph/lib/dph/state_health_planning/sha-ship/hct2020/hct2020_state_hlth_assmt_032514.pdf), accessed on August 12, 2015.
- [13] United States Department of Health and Human Services, Centers for Disease Control and Prevention: Tobacco Use and Pregnancy (<http://www.cdc.gov/reproductivehealth/tobaccousepregnancy>), accessed on August 12, 2015.
- [14] Stone, CL, Mueller, LM (2007) Association between WIC enrollment during pregnancy and low birth weight outcomes in Connecticut. Connecticut Department of Public Health, Hartford, Connecticut (http://www.ct.gov/dph/lib/dph/family_health/bwm_website_050409.pdf), accessed on August 12, 2015.
- [15] United States Department of Health and Human Services, Centers for Disease Control and Prevention: Alcohol Use and Pregnancy (<http://www.cdc.gov/ncbddd/fasd/alcohol-use.html>), accessed on August 12, 2015.
- [16] The annual number of fetal and infant deaths in Connecticut is small even in the most highly populated towns, so standard tests of single-year differences are statistically significant only when the changes are great. Methods other than the simple one-year comparisons are needed. Such analyses are, however, beyond the scope of this report.
- [17] Report of the Secretary's Advisory Committee on Infant Mortality (SACIM): Recommendations for Department of Health and Human Services (HHS) Action and Framework for a National Strategy, January 2013, <http://www.hrsa.gov/advisorycommittees/mchbadvisory/InfantMortality/Correspondence/recommendationsjan2013.pdf>, accessed on August 12, 2015.
- [18] Connecticut resident deaths, 2001 through 2010, Table 2A, Connecticut Department of Public Health, Health Statistics and Surveillance, Hartford, CT (http://www.ct.gov/dph/cwp/view.asp?a=3132&q=394598&dphNav_GID=16001), viewed on July 30, 2015.
- [19] Connecticut resident deaths, Top five leading causes of death by age and sex, 2001, Table 10, Connecticut Department of Public Health, Health Statistics and Surveillance, Hartford, CT (http://www.ct.gov/dph/cwp/view.asp?a=3132&q=394598&dphNav_GID=16001), viewed on August 6, 2015.

APPENDIX II RATE DEFINITIONS

Crude birth rate

$$\left(\frac{\text{Number of resident live births}}{\text{Total resident population}} \right) \times 1,000$$

Marriage rate

$$\left(\frac{\text{Number of registered marriages} \times 2}{\text{Mid-year total resident population}} \right) \times 1,000$$

Crude death rate

$$\left(\frac{\text{Number of resident deaths}}{\text{Total resident population}} \right) \times 1,000$$

Age-specific birth rate

$$\left(\frac{\text{Number of live births in a specific age group}}{\text{Total resident population in specific age group}} \right) \times 100,000$$

Age-specific death rate

$$\left(\frac{\text{Number of deaths in a specific age group}}{\text{Total resident population in specific age group}} \right) \times 100,000$$

Infant death rate

$$\left(\frac{\text{Number of infant deaths}}{\text{Number of live births}} \right) \times 1,000$$

Fetal death rate

$$\left(\frac{\text{Number of fetal deaths}}{\text{Number of live births and fetal deaths}} \right) \times 1,000$$

Feto-infant death rate

$$\left(\frac{\text{Number of fetal and infant deaths}}{\text{Number of live births and fetal deaths}} \right) \times 1,000$$

APPENDIX III

HEALTH DISTRICT CONSTITUENT TOWNS

July, 2011

Health District	District No	Constituent Towns
Bristol-Burlington	1	Bristol, Burlington
Central Connecticut	3	Berlin, Newington, Rocky Hill, Wethersfield
Chatham	4	Colchester, Hebron, Marlborough, Portland, East Hampton, Haddam, East Haddam
Chesprocott	5	Cheshire, Prospect, Wolcott
Connecticut River Area	2	Clinton, Deep River, Old Saybrook
East Shore	6	Branford, East Haven, North Branford
Eastern Highlands	7	Andover, Ashford, Bolton, Chaplin, Columbia, Coventry, Mansfield, Scotland, Tolland, Willington
Farmington Valley	8	Avon, Barkhamsted, Canton, Colebrook, East Granby, Farmington, Granby, Hartland, New Hartford, Simsbury
Ledge Light	9	East Lyme, Groton, Ledyard, New London, Waterford
Naugatuck Valley	10	Ansonia, Beacon Falls, Derby, Naugatuck, Seymour, Shelton
Newtown	11	Bridgewater, Newtown, Roxbury
North Central	12	East Windsor, Ellington, Enfield, Stafford, Suffield, Vernon, Windsor Locks
Northeast	13	Brooklyn, Canterbury, Eastford, Hampton, Killingly, Plainfield, Pomfret, Putnam, Sterling, Thompson, Union, Woodstock
Plainville-Southington Regional	14	Plainville, Southington
Pomperaug	15	Oxford, Southbury, Woodbury
Quinnipiack Valley	16	Bethany, Hamden, North Haven, Woodbridge
Torrington Area	17	Bethlehem, Canaan, Cornwall, Goshen, Harwinton, Kent, Litchfield, Morris, Norfolk, North Canaan, Plymouth, Salisbury, Thomaston, Torrington, Warren, Watertown, Winchester
Trumbull-Monroe	18	Monroe, Trumbull
Uncas Regional	19	Bozrah, Griswold, Lisbon, Montville, Norwich, Sprague, Voluntown
West Hartford-Bloomfield	20	Bloomfield, West Hartford
Westport Weston	21	Weston, Westport

State of Connecticut Local Health Departments and Districts July 2011

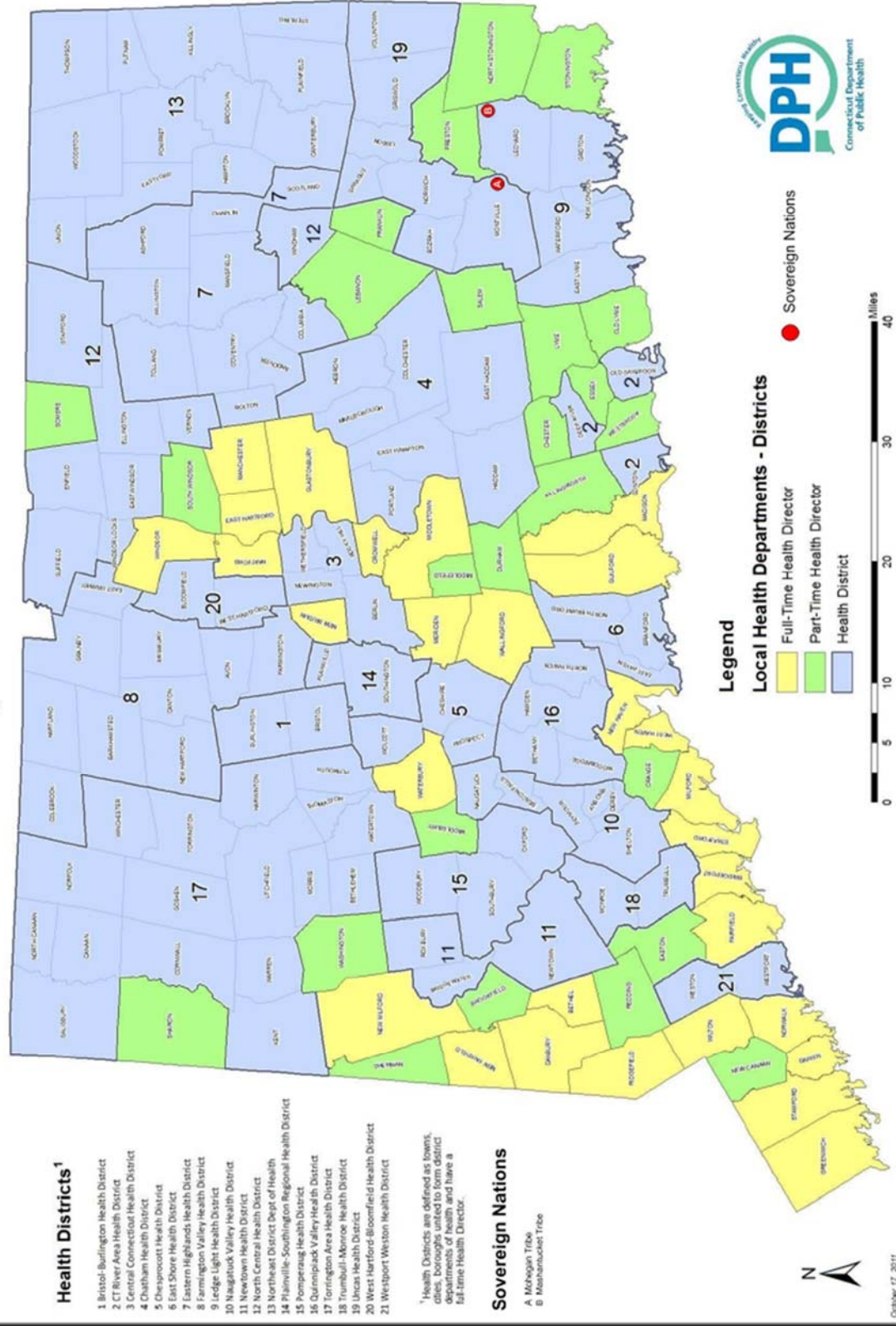

Health Districts¹

- 1 Bristol-Burlington Health District
- 2 CT River Area Health District
- 3 Central Connecticut Health District
- 4 Chatham Health District
- 5 Chesapeake Health District
- 6 East Shore Health District
- 7 Eastern Highlands Health District
- 8 Farmington Valley Health District
- 9 Hedge Light Health District
- 10 Naugatuck Valley Health District
- 11 Newtown Health District
- 12 North Central Health District
- 13 Northeast District Dept of Health
- 14 Plainville-Southington Regional Health District
- 15 Pomperaug Health District
- 16 Quinnipiac Valley Health District
- 17 Torrington Area Health District
- 18 Trumbull-Monroe Health District
- 19 Uncas Health District
- 20 West Hartford-Bloomfield Health District
- 21 Westport Weston Health District

¹ Health Districts are defined as towns, cities, boroughs united to form district departments of health and have a full-time Health Director.

Sovereign Nations

- A Mochiquan Tribe
- B Mashantucket Tribe



Legend

Local Health Departments - Districts

- Full-Time Health Director
- Part-Time Health Director
- Health District

Sovereign Nations



October 17, 2011

APPENDIX IV GLOSSARY

Adequacy of prenatal care: This publication uses the Adequacy of Prenatal Care Utilization (APNCU) Index as a measure of adequacy of prenatal care. The index characterizes prenatal care utilization based on two independent dimensions—time of initiation of prenatal care, and number of prenatal care visits after care has begun.

The APNCU Index classifies prenatal care utilization by comparing the *actual* number of prenatal care visits to the *expected* number of visits. The expected number of visits is the total number recommended by the American College of Obstetricians and Gynecologists (ACOG), adjusted for the length of gestation at birth. The ACOG recommendations for a full-term (40-wk) pregnancy without complications are: one visit every 4 weeks for the first 28 weeks; one visit every 2-3 weeks until 36 weeks; and weekly visits for the rest of the pregnancy.

When prenatal care begins by the fourth month of pregnancy, the care is considered *intensive* if actual visits are 110% or more of expected visits, *adequate* if the actual-to-expected ratio is 80-109%, *intermediate* with an actual-to-expected ratio of 50-79%, and *inadequate* with an actual-to-expected ratio of less than 50%. In cases where prenatal care

begins after the fourth month of gestation, the care is termed *inadequate* regardless of the total number of visits. The APNCU Index has been adopted by the National Center for Health Statistics for reporting adequacy of prenatal care.

Age-specific birth rate: The number of live births to women in a specific age group per 1,000 females in the population in the same age group.

Age-specific death rate: The number of deaths in a specific age group, per 1,000 population in the same age group.

Birth Order: The rank of the most recent birth, relative to other siblings by age.

Birth weight: The first weight of a fetus or infant at time of delivery. This weight is usually measured during the first hour of life. See also “Low birth weight” and “Very low birth weight.”

Cause of death: The underlying cause of death determined to be the primary condition leading to death, based on the international rules and sequential procedure set forth for manual classification of the underlying causes of death by the National Center for Health Statistics and the World Health Organization (*International Classification of Disease, Ninth Revision*). See also "Underlying cause of death."

Crude death rate: The number of deaths per 1,000 population. This rate should not be used for making comparisons between different populations when the age, race, and sex distributions of the populations are different. See also "Age-specific death rate."

Ethnicity: See "Hispanic/Latino ethnicity."

Fetal death: Death prior to the complete expulsion or extraction from the mother of a product of conception, which has passed through at least the 20th week of gestation. The fetus shows no signs of life such as heartbeat, pulsation of the umbilical cord, or movement of voluntary muscles.

Gestational age: The number of completed weeks elapsed between the first day of the last normal menstrual period (LMP) and the date of delivery.

Health district: A local governmental entity consisting of two or more towns that is responsible for the public health of its constituent towns. See **Appendix II** for a listing of the 20 health districts in existence in Connecticut as of July, 2010.

Hispanic/Latino ethnicity: Refers to people whose origins are from Spain, the Spanish-speaking countries of Central America, South America, and the Caribbean, or persons of Hispanic/Latino origin identifying themselves as Spanish, Spanish-American, Hispanic/Latino, Hispano, Latino, and so on. In Connecticut, the birth, death, and fetal death certificates have a separate line item for the individual's Hispanic/Latino status, to attempt to distinguish Hispanic/

Latino ethnicity from race. Individuals identifying themselves as "Hispanic/Latino" can be of any race, and are also counted in the race breakdown as either "White," "Black/African American," or "Other."

Infant death: Death occurring to an individual of less than one year (365 days) of age, comprising the sum of *neonatal death* and *postneonatal death*. See also "Neonatal death" and "Postneonatal death."

Live birth: The complete expulsion or extraction from the mother of a product of conception, regardless of the duration of pregnancy; after such separation, the product shows signs of life (e.g., heartbeat, pulsation of the umbilical cord, or movement of voluntary muscles).

Live birth order: The number of children born alive to the same mother, including the current birth (first born, second born, third born, etc.).

Low birth weight: A birth weight of less than 2,500 grams (approximately 5 lbs., 8 oz.).

Neonatal death: Death occurring to an infant less than 28 days of age.

Occurrence: Place of occurrence identifies where the vital event actually took place, regardless of the place of residence of the individual.

Plurality: The number of siblings born as the result of a single pregnancy; commonly expressed as *singleton* or *multiple*. A singleton pregnancy results in a single delivery, while a multiple pregnancy results in twins, triplets, or

higher order deliveries.

Postneonatal death: Death occurring to an infant aged 28 days to 364 days, inclusive.

Premature: A live birth or fetal death that occurs before the completion of the 37th week of gestation.

Race: A population of individuals who identify themselves from a common history, nationality, or geographical place. When responses in the "race" line item on vital records are associated with the definition of Hispanic/Latino origin, they are re-coded to "white race," as described in the National Center for Health Statistics instruction manuals for coding vital records. Individuals identifying themselves as either "White," "Black/African American," or "Other" race can be of any ethnic group. See also "Hispanic/Latino ethnicity."

Residence: The usual place of abode of the person to whom the vital event occurred. For births and fetal deaths, residence is defined as the mother's usual place of residence.

Teenage mother: A woman under 20 years of age on the date of delivery.

Trimester of pregnancy: One-third of the total gestation period of a full-term pregnancy, or 13 weeks per trimester. The "third trimester" classification comprises pregnancies of 27 or more weeks gestation. The weekly count begins on the first day of last menstrual period.

Underlying cause of death: The disease or injury that initiated the sequence of events leading directly to death, or the circumstances of the accident or violence that produced the fatal injury.

APPENDIX V STATISTICAL ANALYSES

Tests of statistical significance in this publication were conducted on data for birth outcomes and risk factors, infant deaths, and fetal deaths, by health district and town, and for racial/ethnic groups. Two types of statistical assessments were made: 1) Comparisons between the current and prior years (2011 and 2010) for the same town, health district, or racial/ethnic group; and 2) Comparisons between a reference group and the other groups within the current year. In the current-year comparisons, the reference group for towns and health districts was the state of Connecticut, while the reference group for racial/ethnic groups was "non-Hispanic/Latino White." Results for the state, health districts, and towns are shown in **Table 11** and **Table 12**.

To balance the need to screen out random fluctuations with the need to detect meaningful differences, analyses were limited to geographic regions with at least 200 births or more infant or fetal deaths, and appropriate significance levels were selected. For determining annual significant changes for fetal

and infant deaths, an additional criterion—a total of 10 or more deaths in both years combined was applied. Comparisons were labeled "significant" in either of two situations: $p < 0.01$ for comparisons within the current data year; or $p < 0.05$ for differences between the current year and prior year. The latter, less stringent probability level was used because statistically significant changes over time are more difficult to detect than significant differences within the same year.

A limitation of annual significance testing is that single-year figures for some towns are too small to allow valid conclusions to be drawn. Readers are thus cautioned to use the statistical assessments as a guide, not as an absolute dictum. Also, the choice of an appropriate "p-value" for use as a reporting threshold varies with the point of view of the reader or analyst. The *Registration Report* is often used by persons primarily concerned with information about a single town. The appropriate "p-value" for single-town analyses can differ considerably from that used in this report to survey all 169 Connecticut towns.

Increasing physical activity among adults with disabilities

Doctors and other health professionals can use these steps to recommend aerobic physical activity options that match each person's specific abilities and connect him or her to resources that can help each person be physically active.



1. Know the Physical Activity Guidelines

The Physical Activity Guidelines are for everybody. www.health.gov/paguidelines/guidelines/

Review the patient's charts before each visit.

Explain that adults of all shapes, sizes and abilities can benefit from being physically active.



Encourage at least 2½ hours a week of moderate-intensity physical activity.



2. Ask about physical activity

Remember to look beyond the disability and put the person first. Use terms such as "person with a disability" instead of "disabled" or "handicapped person".

How can you add more physical activity in your life?

What types of physical activity do you enjoy?

How much physical activity are you currently doing each week?

3. Discuss barriers to physical activity

Physical Barriers

Emotional Barriers

4. Recommend physical activity options

Describe physical activity options based on patient's abilities.



Brisk walking



Wheeling oneself in wheelchair



Swimming laps



Water aerobics



Hand-crank bicycle

5. Refer patient to resources and programs

Check-in with patient about his or her activity level at every visit.

Refer patient to resources and programs to help them begin or maintain their physical activity.

Remember to use the "teach-back" method to make sure patient understands the recommendations.



Wheelchair basketball, tennis, football, or softball

For resources: www.cdc.gov/disabilities/PA

SOURCE: 2008 Physical Activity Guidelines for Americans 2008; Exercise is Medicine, 2014, <http://exercisemedicine.org/>.

REGISTRATION
TABLES
2011

TABLE 1
CONNECTICUT, 2011
 Estimated Population^a by Age and Sex

AGE (Years)	BOTH SEXES		MALES			FEMALES		
			Number	Percent of		Number	Percent of	
	Number	Percent		Age Group	Males		Age Group	Females
All Ages	3,580,709	100.0%	1,744,816	48.7%	100.0%	1,835,893	51.3%	100.0%
<1 ^b	37,277	1.0%	19,103	51.2%	1.1%	18,174	48.8%	1.0%
1-4	159,819	4.5%	81,603	51.1%	4.7%	78,216	48.9%	4.3%
5-9	219,451	6.1%	112,314	51.2%	6.4%	107,137	48.8%	5.8%
10-14	237,640	6.6%	121,665	51.2%	7.0%	115,975	48.8%	6.3%
15-19	252,973	7.1%	129,724	51.3%	7.4%	123,249	48.7%	6.7%
20-24	227,188	6.3%	117,219	51.6%	6.7%	109,969	48.4%	6.0%
25-29	217,952	6.1%	110,443	50.7%	6.3%	107,509	49.3%	5.9%
30-34	209,979	5.9%	104,109	49.6%	6.0%	105,870	50.4%	5.8%
35-39	211,669	5.9%	103,709	49.0%	5.9%	107,960	51.0%	5.9%
40-44	257,140	7.2%	125,057	48.6%	7.2%	132,083	51.4%	7.2%
45-49	284,704	8.0%	138,543	48.7%	7.9%	146,161	51.3%	8.0%
50-54	287,795	8.0%	140,734	48.9%	8.1%	147,061	51.1%	8.0%
55-59	249,525	7.0%	121,298	48.6%	7.0%	128,227	51.4%	7.0%
60-64	212,138	5.9%	101,166	47.7%	5.8%	110,972	52.3%	6.0%
65-69	154,971	4.3%	73,104	47.2%	4.2%	81,867	52.8%	4.5%
70-74	108,499	3.0%	48,752	44.9%	2.8%	59,747	55.1%	3.3%
75-79	88,037	2.5%	37,682	42.8%	2.2%	50,355	57.2%	2.7%
80-84	76,753	2.1%	30,578	39.8%	1.8%	46,175	60.2%	2.5%
85+	87,199	2.4%	28,013	32.1%	1.6%	59,186	67.9%	3.2%

NOTES:

^a All figures except those for <1 year of age are estimates from the National Center for Health Statistics: Postcensal estimates of the resident population of the United States for July 1, 2010-July 1, 2011, by year, county, single-year of age (0, 1, 2, ..., 85 years and over), bridged race, Hispanic origin, and sex (Vintage 2011). Prepared under a collaborative arrangement with the U.S. Census Bureau. Available from: http://www.cdc.gov/nchs/nvss/bridged_race.htm as of July 18, 2012, following release by the U.S. Census Bureau of the unbridged Vintage 2010 postcensal estimates by 5-year age group on May 17, 2012.

^b The <1 year age group represents registered 2011 Connecticut resident births.

TABLE 2A
CONNECTICUT, 2011
 Population, Births, Deaths, Fetal Deaths, and Infant Deaths by Place of Occurrence and Residence
 and Marriages by Place of Occurrence^{ab}

GEOGRAPHIC AREA	2011 ESTIMATED POPULATION	BIRTHS			DEATHS			FETAL DEATHS			INFANT DEATHS						MARRIAGES Occurrence ^c			
		Occurrence	Residence		Occurrence	Residence		Occurrence	Residence		Occurrence	Residence								
			Number	Rate ^c		Number	Rate ^c		Number	Rate ^d		Number	Rate ^d	Number	Rate ^d	Number		Rate ^d	Number	Rate ^d
CONNECTICUT	3,580,709	37,988	37,277	10.4	29,638	29,528	8.2	216	209	5.6	190	194	5.2	136	3.6	58	1.6	19,504		
COUNTY																				
Fairfield County	925,899	11,592	10,321	11.1	6,425	6,425	6.9	64	64	6.2	35	39	3.8	27	2.6	12	1.2	4,916		
Hartford County	894,705	10,946	9,584	10.7	8,373	8,049	9.0	58	50	5.2	87	67	7.0	45	4.7	22	2.3	4,636		
Litchfield County	188,789	837	1,514	8.0	1,448	1,696	9.0	4	7	4.6	-	8	5.3	6	4.0	2	a	985		
Middlesex County	166,043	1,069	1,466	8.8	1,350	1,452	8.7	5	4	a	3	6	4.1	4	a	2	a	1,314		
New Haven County	861,113	9,833	9,218	10.7	8,329	7,570	8.8	65	58	6.3	52	43	4.7	30	3.3	13	1.4	4,525		
New London County	273,502	2,519	2,821	10.3	2,069	2,281	8.3	12	12	4.3	8	15	5.3	13	4.6	2	a	2,009		
Tolland County	152,507	244	1,166	7.6	802	990	6.5	4	8	6.9	3	7	6.0	5	4.3	2	a	461		
Windham County	118,151	948	1,182	10.0	842	973	8.2	4	6	5.1	2	7	5.9	4	a	3	a	658		
HEALTH DISTRICT^f																				
Bristol-Burlington	69,834	613	729	10.4	609	635	9.1	3	4	a	4	6	8.2	2	a	4	a	265		
Central Connecticut	96,880	2	881	9.1	533	1081	11.2	-	6	6.8	-	4	a	4	a	-	-	337		
Chatham	72,146	4	579	8	282	481	6.7	-	4	a	-	1	a	1	a	-	-	387		
Chesprocott	55,258	1	356	6.4	217	393	7.1	-	2	a	1	3	a	2	a	1	a	226		
CT River Area	28,194	2	200	7.1	150	287	10.2	-	-	-	-	1	a	1	a	-	-	222		
East Shore	71,572	5	591	8.3	1,281	783	10.9	-	3	a	-	-	-	-	-	-	-	384		
Eastern Highlands	82,082	6	519	6.3	253	437	5.3	-	-	-	-	1	a	-	-	1	a	249		
Farmington Valley	108,042	661	798	7.4	844	907	8.4	7	2	a	13	6	7.5	6	7.5	-	-	574		
Ledge Light	121,227	1569	1,388	11.4	1052	955	7.9	9	9	6.5	4	5	3.6	4	a	1	a	913		
Naugatuck Valley	126,417	623	1,224	9.7	879	1,164	9.2	2	7	5.7	-	3	a	2	a	1	a	503		
Newtown	31,794	2	191	6.0	127	215	6.8	-	1	a	-	1	a	-	-	1	a	101		
North Central	166,117	629	1,664	10	1,174	1,415	8.5	5	13	7.8	3	9	5.4	7	4.2	2	a	628		
Northeast	85,463	557	812	9.5	557	732	8.6	3	4	a	2	6	7.4	4	a	2	a	498		
Plainville-Southngtrf	60,833	2	536	8.8	405	599	9.8	-	2	a	1	-	-	-	-	-	-	274		
Pomperaug	42,450	2	269	6.3	230	429	10.1	-	-	-	-	2	a	1	a	1	a	155		
Quinnipiack Valley	99,452	9	924	9.3	468	958	9.6	-	8	8.7	-	3	a	3	a	-	-	394		
Torrington Area	128,433	367	1051	8.2	981	1250	9.7	3	4	a	-	5	4.8	3	a	2	a	711		
Trumbull-Monroe	56,051	-	388	6.9	236	476	8.5	-	-	-	-	2	a	1	a	1	a	362		
Uncas Regional	81,796	945	913	11.2	654	689	8.4	3	2	a	4	8	8.8	7	7.7	1	a	493		
W Hrtfd-Bloomfield	83,819	4	790	9.4	675	937	11.2	-	3	a	-	4	a	3	a	1	a	329		
Weston-Westport	36,937	2	225	6.1	79	204	5.5	-	-	-	-	2	a	1	a	1	a	164		
TOWN																				
Andover	3,298	-	25	7.6	6	21	6.4	-	-	-	-	-	-	-	-	-	-	10		
Ansonia	19,219	-	188	9.8	57	177	9.2	-	-	-	-	-	-	-	-	-	-	73		
Ashford	4,307	-	37	8.6	16	28	6.5	-	-	-	-	-	-	-	-	-	-	15		
Avon	18,113	1	111	6.1	111	149	8.2	-	-	-	-	-	-	-	-	-	-	74		
Barkhamsted	3,776	-	18	4.8	6	27	7.2	-	-	-	-	-	-	-	-	-	-	24		
Beacon Falls	6,038	-	37	6.1	8	40	6.6	-	-	-	-	-	-	-	-	-	-	19		
Berlin	19,881	-	139	7.0	71	208	10.5	-	3	a	-	1	a	1	a	-	-	78		
Bethany	5,554	-	37	6.7	10	32	5.8	-	-	-	-	-	-	-	-	-	-	13		
Bethel	18,771	3	167	8.9	75	113	6.0	-	2	a	-	-	-	-	-	-	-	63		
Bethlehem	3,586	-	22	6.1	7	20	5.6	-	-	-	-	-	-	-	-	-	-	13		
Bloomfield	20,502	1	166	8.1	181	274	13.4	-	2	a	-	3	a	2	a	1	a	94		
Bolton	4,974	-	35	7.0	17	35	7.0	-	-	-	-	-	-	-	-	-	-	45		
Bozrah	2,622	-	19	7.2	7	29	11.1	-	-	-	-	-	-	-	-	-	-	8		
Branford	27,980	2	206	7.4	1,092	303	10.8	-	2	a	-	-	-	-	-	-	-	251		
Bridgeport	145,638	3,430	2,261	15.5	1,582	942	6.5	23	24	10.6	19	11	4.9	8	3.5	3	a	890		
Bridgewater	1,716	-	4	a	8	21	12.2	-	-	-	-	-	-	-	-	-	-	5		
Bristol	60,525	611	659	10.9	596	589	9.7	3	3	a	4	6	9.1	2	a	4	a	240		
Brookfield	16,617	-	128	7.7	49	106	6.4	-	-	-	-	1	a	1	a	-	-	169		
Brooklyn	8,192	2	80	9.8	55	78	9.5	-	1	a	-	2	a	1	a	1	a	35		
Burlington	9,309	2	70	7.5	13	46	4.9	-	1	a	-	-	-	-	-	-	-	25		
Canaan	1,227	-	9	7.3	4	12	9.8	-	-	-	-	-	-	-	-	-	-	7		
Canterbury	5,119	-	44	8.6	11	35	6.8	-	-	-	-	-	-	-	-	-	-	34		
Canton	10,300	3	79	7.7	53	74	7.2	-	-	-	-	1	a	1	a	-	-	28		
Chaplin	2,298	-	19	8.3	4	10	4.4	-	-	-	-	-	-	-	-	-	-	9		
Cheshire	29,216	-	171	5.9	114	192	6.6	-	1	a	1	2	a	1	a	1	a	44		
Chester	4,003	1	28	7.0	50	51	12.7	-	-	-	-	-	-	-	-	-	-	14		
Clinton	13,290	1	99	7.4	37	102	7.7	-	-	-	-	-	-	-	-	-	-	40		
Colchester	16,034	-	137	8.5	87	114	7.1	-	-	-	-	-	-	-	-	-	-	47		
Colebrook	1,476	-	9	6.1	4	14	9.5	-	-	-	-	-	-	-	-	-	-	7		
Columbia	5,477	1	50	9.1	17	37	6.8	-	-	-	-	-	-	-	-	-	-	15		
Cornwall	1,412	-	4	a	7	16	11.3	-	-	-	-	-	-	-	-	-	-	11		
Coventry	12,418	1	108	8.7	31	73	5.9	-	-	-	-	1	a	-	-	1	a	37		
Cromwell	14,037	1	148	10.5	89	153	10.9	-	1	a	-	-	-	-	-	-	-	30		
Danbury	81,671	2,136	1,076	13.2	913	524	6.4	11	3	a	3	1	a	1	a	-	-	423		
Darien	20,942	1	209	10.0	45	100	4.8	-	-	-	-	-	-	-	-	-	-	175		
Deep River	4,639	-	38	8.2	14	42	9.1	-	-	-	-	1	a	1	a	-	-	31		
Derby	12,882	620	134	10.4	405	146	11.3	2	1	a	-	1	a	-	-	1	a	48		
Durham	7,403	-	56	7.6	27	54	7.3	-	-	-	-	-	-	-	-	-	-	18		

Connecticut Department of Public Health

GEOGRAPHIC AREA	2011 ESTIMATED POPULATION	BIRTHS			DEATHS			FETAL DEATHS			INFANT DEATHS						MARRIAGES Occurrence ^e	
		Occur- rence	Residence		Occur- rence	Residence		Occur- rence	Residence		Occur- rence	Residence						
			Number	Rate ^c		Number	Rate ^c		Number	Rate ^d		Total	Neonatal	Post-neonatal				
														Number	Rate ^d	Number		Rate ^d
Eastford	1,744	-	18	10.3	7	9	5.2	-	-	-	-	-	-	-	-	-	7	
East Granby	5,152	-	54	10.5	18	41	8.0	-	-	-	-	1	a	1	a	-	-	7
East Haddam	9,146	-	66	7.2	34	47	5.1	-	1	a	-	-	-	-	-	-	-	51
East Hampton	12,989	1	133	10.2	30	77	5.9	-	-	-	-	-	-	-	-	-	-	32
East Hartford	51,293	-	655	12.8	214	486	9.5	-	6	9.2	-	4	a	4	a	-	-	208
East Haven	29,209	2	283	9.7	131	332	11.4	-	1	a	-	-	-	-	-	-	-	71
East Lyme	19,124	1	108	5.6	128	163	8.5	-	-	-	-	-	-	-	-	-	-	86
Easton	7,564	-	38	5.0	16	44	5.8	-	-	-	-	1	a	1	a	-	-	16
East Windsor	11,170	-	129	11.5	57	91	8.1	-	-	-	-	1	a	1	a	-	-	90
Ellington	15,582	1	134	8.6	22	91	5.8	-	2	a	-	3	a	2	a	1	a	36
Enfield	44,686	-	433	9.7	189	381	8.5	-	4	a	-	1	a	1	a	-	-	165
Essex	6,698	2	48	7.2	73	79	11.8	-	-	-	1	-	-	-	-	-	-	65
Fairfield	59,961	1	505	8.4	380	486	8.1	-	1	a	-	2	a	2	a	-	-	185
Farmington	25,361	653	206	8.1	433	271	10.7	7	-	-	13	2	a	2	a	-	-	143
Franklin	1,917	1	15	7.8	5	9	4.7	-	-	-	-	-	-	-	-	-	-	5
Glastonbury	34,454	-	246	7.1	169	255	7.4	-	1	a	-	1	a	1	a	-	-	159
Goshen	2,957	-	13	4.4	10	25	8.5	-	-	-	-	-	-	-	-	-	-	10
Granby	11,291	1	79	7.0	57	82	7.3	-	1	a	-	1	a	1	a	-	-	22
Greenwich	61,782	2,228	645	10.4	576	425	6.9	7	1	a	4	2	a	1	a	1	a	459
Griswold	11,925	-	118	9.9	23	84	7.0	-	-	-	-	1	a	-	-	1	a	49
Groton	40,038	5	592	14.8	172	280	7.0	-	5	8.4	-	3	a	2	a	1	a	401
Guilford	22,340	-	114	5.1	91	159	7.1	-	1	a	-	-	-	-	-	-	-	96
Haddam	8,364	-	70	8.4	17	53	6.3	-	1	a	-	-	-	-	-	-	-	87
Hamden	60,868	8	637	10.5	350	621	10.2	-	5	7.8	-	2	a	2	a	-	-	265
Hampton	1,858	-	13	7.0	4	12	6.5	-	-	-	-	-	-	-	-	-	-	5
Hartford	124,867	6,786	1,967	15.8	2,808	818	6.6	38	18	9.2	62	25	12.7	13	6.6	12	6.1	1,119
Hartland	2,116	-	14	6.6	3	14	6.6	-	-	-	-	-	-	-	-	-	-	5
Harwinton	5,608	-	35	6.2	12	39	7.0	-	-	-	-	-	-	-	-	-	-	40
Hebron	9,673	2	72	7.4	16	46	4.8	-	1	a	-	1	a	1	a	-	-	28
Kent	2,961	-	13	4.4	31	38	12.8	-	-	-	-	-	-	-	-	-	-	116
Killingly	17,330	1	187	10.8	133	158	9.1	-	2	a	-	-	-	-	-	-	-	73
Killingworth	6,540	1	36	5.5	14	49	7.5	-	-	-	-	-	-	-	-	-	-	19
Lebanon	7,292	1	49	6.7	25	54	7.4	-	-	-	-	-	-	-	-	-	-	18
Ledyard	15,019	1	169	11.3	25	93	6.2	-	-	-	-	1	a	1	a	-	-	34
Lisbon	4,330	1	31	7.2	8	37	8.5	-	-	-	-	1	a	1	a	-	-	11
Litchfield	8,417	-	57	6.8	55	88	10.5	-	-	-	-	1	a	1	a	-	-	85
Lyme	2,401	-	12	5.0	7	20	8.3	-	-	-	-	-	-	-	-	-	-	32
Madison	18,239	1	111	6.1	55	141	7.7	-	-	-	-	-	-	-	-	-	-	91
Manchester	58,287	1,220	818	14.0	602	511	8.8	4	1	a	4	5	6.1	3	a	2	a	358
Mansfield	26,524	3	96	3.6	80	94	3.5	-	-	-	-	-	-	-	-	-	-	51
Marlborough	6,410	-	32	5.0	63	38	5.9	-	-	-	-	-	-	-	-	-	-	12
Meriden	60,770	995	788	13.0	626	547	9.0	3	4	a	3	4	a	3	a	1	a	279
Middlebury	7,563	-	55	7.3	35	61	8.1	-	-	-	-	-	-	-	-	-	-	20
Middlefield	4,436	-	32	7.2	9	34	7.7	-	-	-	-	1	a	-	-	1	a	12
Middletown	47,749	1,060	526	11.0	803	408	8.5	5	-	-	2	4	a	3	a	1	a	370
Milford	52,675	440	478	9.1	394	489	9.3	2	1	a	2	3	a	2	a	1	a	243
Monroe	19,675	-	139	7.1	43	122	6.2	-	-	-	-	1	a	-	-	1	a	213
Montville	19,533	2	175	9.0	80	126	6.5	-	-	-	-	-	-	-	-	-	-	128
Morris	2,373	-	15	6.3	5	26	11.0	-	-	-	-	-	-	-	-	-	-	16
Naugatuck	31,810	2	380	11.9	130	259	8.1	-	2	a	-	1	a	1	a	-	-	126
New Britain	73,261	1,654	993	13.6	872	654	8.9	6	3	a	3	10	10.1	7	7.0	3	a	421
New Canaan	19,938	1	174	8.7	71	121	6.1	-	2	a	-	1	a	-	-	1	a	113
New Fairfield	14,020	-	102	7.3	27	74	5.3	-	-	-	-	-	-	-	-	-	-	27
New Hartford	6,929	-	52	7.5	22	41	5.9	-	-	-	-	1	a	1	a	-	-	34
New Haven	129,585	5531	1928	14.9	1989	845	6.5	42	13	6.7	44	12	6.2	9	4.7	3	a	1,266
Newington	30,586	1	293	9.6	195	322	10.5	-	1	a	-	1	a	1	a	-	-	86
New London	27,569	1,562	384	13.9	577	205	7.4	9	3	a	4	1	a	1	a	-	-	250
New Milford	27,972	258	272	9.7	249	183	6.5	-	3	a	-	1	a	1	a	-	-	93
Newtown	27,829	1	171	6.1	114	173	6.2	-	1	a	-	1	a	-	-	1	a	82
Norfolk	1,698	-	7	4.1	4	13	7.7	-	-	-	-	-	-	-	-	-	-	19
North Branford	14,383	1	102	7.1	58	148	10.3	-	-	-	-	-	-	-	-	-	-	62
North Canaan	3,295	-	27	8.2	75	69	20.9	-	-	-	-	-	-	-	-	-	-	8
North Haven	24,054	-	188	7.8	56	211	8.8	-	2	a	-	1	a	1	a	-	-	98
North Stonington	5,287	-	48	9.1	18	41	7.8	-	-	-	-	-	-	-	-	-	-	74
Norwalk	86,460	1,588	1,198	13.9	693	542	6.3	9	9	7.5	6	7	5.8	6	5.0	1	a	468
Norwich	40,408	942	540	13.4	524	385	9.5	3	2	a	4	5	9.3	5	9.3	-	-	279
Old Lyme	7,587	1	37	4.9	28	67	8.8	-	1	a	-	-	-	-	-	-	-	65
Old Saybrook	10,265	1	63	6.1	99	143	13.9	-	-	-	-	-	-	-	-	-	-	151
Orange	13,933	-	98	7.0	54	132	9.5	-	-	-	-	-	-	-	-	-	-	62
Oxford	12,662	1	102	8.1	25	74	5.8	-	-	-	-	-	-	-	-	-	-	44
Plainfield	15,369	2	170	11.1	82	135	8.8	-	1	a	-	2	a	2	a	-	-	50
Plainville	17,730	1	190	10.7	78	173	9.8	-	1	a	-	-	-	-	-	-	-	53
Plymouth	12,169	-	106	8.7	33	100	8.2	-	-	-	-	-	-	-	-	-	-	33
Pomfret	4,236	1	22	5.2	11	29	6.8	-	-	-	-	1	a	1	a	-	-	66
Portland	9,530	1	69	7.2	35	106	11.1	-	1	a	-	-	-	-	-	-	-	130
Preston	4,716	-	25	5.3	14	44	9.3	-	-	-	-	-	-	-	-	-	-	24
Prospect	9,390	-	64	6.8	38	78	8.3	-	-	-	-	-	-	-	-	-	-	32
Putnam	9,562	550	99	10.4	197	114	11.9	3	-	-	2	1	a	-	-	1	a	52
Redding	9,250	1	58	6.3	31	75	8.1	-	-	-	-	-	-	-	-	-	-	16
Ridgefield	24,885	1	172	6.9	68	135	5.4	-	1	a	-	-	-	-	-	-	-	121

Connecticut Department of Public Health

GEOGRAPHIC AREA	2011 ESTIMATED POPULATION	BIRTHS			DEATHS			FETAL DEATHS			INFANT DEATHS						MARRIAGES Occurrence ^e	
		Occurrence	Residence		Occurrence	Residence		Occurrence	Residence		Occurrence	Residence						
			Number	Rate ^c		Number	Rate ^c		Number	Rate ^d		Total	Neonatal	Post-neonatal				
Rocky Hill	19,723	-	191	9.7	144	243	12.3	-	-	-	-	2	a	2	a	-	-	57
Roxbury	2,249	1	16	7.1	5	21	9.3	-	-	-	-	-	-	-	-	-	-	14
Salem	4,142	2	27	6.5	4	20	4.8	-	-	-	-	-	-	-	-	-	-	9
Salisbury	3,720	1	22	5.9	47	52	14.0	-	-	-	-	-	-	-	-	-	-	54
Scotland	1,722	-	13	7.5	3	10	5.8	-	-	-	-	-	-	-	-	-	-	14
Seymour	16,514	-	149	9.0	69	158	9.6	-	1	a	-	1	a	1	a	-	-	124
Sharon	2,766	211	14	5.1	138	37	13.4	1	-	-	-	-	-	-	-	-	-	22
Shelton	39,954	1	336	8.4	210	384	9.6	-	3	a	-	-	-	-	-	-	-	113
Sherman	3,618	-	15	4.1	7	17	4.7	-	1	a	-	-	-	-	-	-	-	14
Simsbury	23,528	3	176	7.5	137	194	8.2	-	1	a	-	-	-	-	-	-	-	230
Somers	11,433	-	53	4.6	25	72	6.3	-	-	-	-	-	-	-	-	-	-	35
Southbury	19,873	1	110	5.5	177	275	13.8	-	-	-	-	1	a	-	-	1	a	80
Southington	43,103	1	346	8.0	327	426	9.9	-	1	a	1	-	-	-	-	-	-	221
South Windsor	25,729	-	184	7.2	81	226	8.8	-	-	-	-	-	-	-	-	-	-	195
Sprague	2,978	-	30	10.1	12	28	9.4	-	-	-	-	1	a	1	a	-	-	18
Stafford	12,072	235	110	9.1	190	106	8.8	3	2	a	2	1	a	1	a	-	-	42
Stamford	123,868	2,197	1,775	14.3	929	809	6.5	14	12	6.8	3	5	2.8	2	a	3	a	743
Sterling	3,820	-	35	9.2	6	26	6.8	-	-	-	-	-	-	-	-	-	-	9
Stonington	18,506	-	141	7.6	164	247	13.3	-	-	-	-	2	a	2	a	-	-	301
Stratford	51,901	1	557	10.7	238	545	10.5	-	4	a	-	3	a	3	a	-	-	272
Suffield	15,747	1	91	5.8	82	128	8.1	-	-	-	-	1	a	1	a	-	-	28
Thomaston	7,838	-	59	7.5	9	57	7.3	-	-	-	-	-	-	-	-	-	-	12
Thompson	9,435	-	85	9.0	20	74	7.8	-	-	-	-	-	-	-	-	-	-	96
Tolland	15,031	1	91	6.1	72	97	6.5	-	-	-	-	-	-	-	-	-	-	46
Torrington	36,167	366	381	10.5	562	406	11.2	3	3	a	-	2	a	-	-	2	a	139
Trumbull	36,376	-	249	6.8	193	354	9.7	-	-	-	-	1	a	1	a	-	-	149
Union	853	-	10	11.7	1	3	a	-	-	-	-	-	-	-	-	-	-	7
Vernon	29,139	-	337	11.6	318	283	9.7	1	3	a	1	1	a	1	a	-	-	102
Voluntown	2,597	-	29	11.2	11	19	7.3	-	-	-	-	-	-	-	-	-	-	28
Wallingford	45,062	2	417	9.3	546	487	10.8	-	-	-	-	1	a	1	a	-	-	186
Warren	1,453	-	11	7.6	4	9	6.2	-	-	-	-	-	-	-	-	-	-	30
Washington	3,557	-	21	5.9	7	22	6.2	-	-	-	-	-	-	-	-	-	-	44
Waterbury	110,189	2,224	1572	14.3	1406	994	9.0	16	16	10.2	2	6	3.8	3	a	3	a	538
Waterford	19,477	-	135	6.9	150	214	11.0	-	1	a	-	-	-	-	-	-	-	142
Watertown	22,377	-	171	7.6	63	167	7.5	-	1	a	-	1	a	1	a	-	-	56
Westbrook	6,954	-	54	7.8	19	54	7.8	-	-	-	-	-	-	-	-	-	-	264
West Hartford	63,317	3	624	9.9	494	663	10.5	-	1	a	-	1	a	1	a	-	-	235
West Haven	55,477	1	686	12.4	296	452	8.1	-	6	8.7	-	7	10.2	5	7.3	2	a	226
Weston	10,281	2	49	4.8	14	48	4.7	-	-	-	-	1	a	-	-	1	a	15
Westport	26,656	-	176	6.6	65	156	5.9	-	-	-	-	1	a	1	a	-	-	149
Wethersfield	26,690	1	258	9.7	123	308	11.5	-	2	a	-	-	-	-	-	-	-	116
Willington	6,033	-	45	7.5	7	32	5.3	-	-	-	-	-	-	-	-	-	-	7
Wilton	18,242	-	121	6.6	86	130	7.1	-	-	-	-	-	-	-	-	-	-	41
Winchester	11,175	-	99	8.9	53	113	10.1	-	-	-	-	1	a	1	a	-	-	62
Windham	25,214	391	311	12.3	263	196	7.8	1	2	a	-	1	a	-	-	1	a	129
Windsor	29,067	2	262	9.0	149	245	8.4	-	-	-	-	-	-	-	-	-	-	131
Windsor Locks	12,507	1	119	9.5	53	139	11.1	-	-	-	-	-	-	-	-	-	-	36
Wolcott	16,652	1	121	7.3	65	123	7.4	-	1	a	-	1	a	1	a	-	-	150
Woodbridge	8,976	1	62	6.9	52	94	10.5	-	1	a	-	-	-	-	-	-	-	18
Woodbury	9,915	-	57	5.7	28	80	8.1	-	-	-	-	1	a	1	a	-	-	31
Woodstock	7,945	1	49	6.2	30	59	7.4	-	-	-	-	-	-	-	-	-	-	64
Out-Of-State ^g		970	1,675	-	916	1,026	-	-	7	4.2	9	5	3.0	4	a	1	a	-
Unknown State			6	-	-	-	-	-	-	-	-	-	-	-	-	-	-	-
Unknown CT Town			5	-	-	94	-	-	-	-	-	2	a	2	a	-	-	-

NOTES:

- ^a Rates are not calculated for less than five events because of the high degree of variability associated with small numbers.
- ^b A dash (-) represents the quantity zero.
- ^c Live birth and death rates are per 1,000 population. CT town of residence was unknown for 5 births and 94 deaths.
- ^d Fetal and infant death rates are per 1,000 live births. CT town of residence was unknown for 2 infant deaths.
- ^e Marriage statistics are based on the number of events occurring in a county or town and may or may not reflect the county or town of residence of either party.
- ^f Beginning with the 2010 Registration Reports, Health District statistics are tabulated using the districting that was in effect for the year during which these events occurred. Previous Registration Reports used the districting that was current at the time that the Registration Report was published.
- ^g Out-of-state occurrence refers to events to Connecticut residents that occurred in other states. Out-of-state residence refers to events that occurred in Connecticut to residents of other states.

TABLE 2B
CONNECTICUT, 2011

Resident Births, Deaths, Fetal Deaths, and Infant Deaths^a by Race and Hispanic Ethnicity^b for Counties, Health Districts, and Towns

GEOGRAPHIC AREA	RESIDENT BIRTHS					RESIDENT DEATHS					RESIDENT FETAL DEATHS					RESIDENT INFANT DEATHS				
	Mother's Race/Ethnicity					Decedent's Race/Ethnicity					Mother's Race/Ethnicity					Infant's Race/Ethnicity				
	Race				Hispanic Ethnicity	Race				Hispanic Ethnicity	Race				Hispanic Ethnicity	Race				Hispanic Ethnicity
	Total	White	Black	Other		Total	White	Black	Other		Total	White	Black	Other		Total	White	Black	Other	
CONNECTICUT	37,277	28,822	5,099	3,304	8,398	29,528	26,983	2,109	281	1,217	209	129	61	16	37	194	117	52	10	50
COUNTY																				
Fairfield County	10,321	7,740	1,438	1,133	2,845	6,425	5,755	566	82	349	64	31	27	6	8	39	24	12	1	13
Hartford County	9,584	7,031	1,653	880	2,365	8,049	7,258	689	84	459	50	35	14	1	14	67	37	21	5	16
Litchfield County	1,514	1,401	42	69	111	1,696	1,669	17	8	12	7	7	-	-	-	8	7	-	1	-
Middlesex County	1,466	1,274	94	95	112	1,452	1,383	58	10	13	4	4	-	-	-	6	3	2	1	1
New Haven County	9,218	6,971	1,540	697	2,335	7,570	6,846	662	44	300	58	30	18	7	13	43	24	12	2	15
New London County	2,821	2,269	253	297	380	2,281	2,135	98	44	51	12	9	2	1	-	15	10	4	-	3
Tolland County	1,166	1,027	43	95	73	990	978	7	5	5	8	7	-	1	-	7	6	1	-	-
Windham County	1,182	1,107	35	38	176	973	954	12	4	25	6	6	-	-	2	7	6	-	-	2
HEALTH DISTRICT^c																				
Bristol-Burlington	729	666	33	30	104	635	621	9	5	14	4	4	-	-	-	6	5	1	-	2
Central Connecticut	881	721	41	117	80	1,081	1,044	29	7	24	6	6	-	-	1	4	4	-	-	-
Chatham	579	558	7	13	19	481	473	7	1	3	4	4	-	-	-	1	1	-	-	-
Chesprocott	356	330	7	19	20	393	387	3	3	1	2	2	-	-	-	3	3	-	-	-
CT River Area	200	190	2	8	17	287	281	3	3	3	-	-	-	-	-	1	1	-	-	1
East Shore	591	535	21	35	72	783	763	14	5	6	3	2	-	1	1	-	-	-	-	-
Eastern Highlands	519	473	9	35	29	437	432	-	5	2	-	-	-	-	-	1	1	-	-	-
Farmington Valley	798	718	15	62	32	907	889	7	11	11	2	2	-	-	-	6	6	-	-	-
Ledge Light	1,388	1,087	132	169	250	955	868	60	25	32	9	7	1	1	-	5	2	3	-	-
Naugatuck Valley	1,224	1,060	77	86	167	1,164	1,121	31	9	14	7	6	-	1	-	3	3	-	-	1
Newtown	191	182	2	6	11	215	213	-	2	1	1	1	-	-	-	1	1	-	-	-
North Central	1,664	1,429	94	140	254	1,415	1,377	29	5	36	13	12	-	1	3	9	7	2	-	2
Northeast	812	771	18	22	21	732	723	5	2	1	4	4	-	-	-	6	5	-	-	1
Plainville-Southgtn	536	500	17	19	40	599	587	7	4	4	2	2	-	-	-	-	-	-	-	-
Pomperaug	269	249	3	17	11	429	428	-	1	3	-	-	-	-	-	2	1	-	1	-
Quinnipiac Valley	924	626	182	115	90	958	876	70	11	19	8	3	4	1	-	3	3	11	-	3
Torrington Area	1,051	982	30	37	82	1,250	1,230	12	6	7	4	4	-	-	-	5	5	-	-	-
Trumbull-Monroe	388	350	8	29	28	476	463	10	3	8	-	-	-	-	-	2	2	-	-	-
Uncas Regional	913	695	117	100	111	689	647	27	13	17	2	1	1	-	-	8	6	1	-	3
W Hrtfd-Bloomfield	790	549	147	93	99	937	799	120	16	25	3	1	2	-	1	4	1	1	-	-
Weston-Westport	225	202	4	19	10	204	197	4	3	6	-	-	-	-	-	2	2	-	-	-
TOWN																				
Andover	25	25	-	-	1	21	20	-	1	-	-	-	-	-	-	-	-	-	-	-
Ansonia	188	158	17	13	49	177	160	14	1	2	-	-	-	-	-	-	-	-	-	-
Ashford	37	36	-	-	4	28	27	-	1	-	-	-	-	-	-	-	-	-	-	-
Avon	111	96	2	13	5	149	145	1	3	3	-	-	-	-	-	-	-	-	-	-
Barkhamsted	18	18	-	-	-	27	27	-	-	1	-	-	-	-	-	-	-	-	-	-
Beacon Falls	37	36	-	1	3	40	37	2	1	-	-	-	-	-	-	-	-	-	-	-
Berlin	139	130	-	9	3	208	204	3	1	1	3	3	-	-	-	1	1	-	-	-
Bethany	37	33	2	2	2	32	32	-	-	1	-	-	-	-	-	-	-	-	-	-
Bethel	167	152	4	11	20	113	111	1	1	1	2	2	-	-	-	-	-	-	-	-
Bethlehem	22	21	-	1	1	20	20	-	-	-	-	-	-	-	-	-	-	-	-	-
Bloomfield	166	46	106	14	16	274	176	92	4	3	2	-	2	-	1	3	-	1	-	-
Bolton	35	31	2	2	6	35	34	-	1	-	-	-	-	-	-	-	-	-	-	-
Bozrah	19	17	1	1	-	29	29	-	-	1	-	-	-	-	-	-	-	-	-	-
Branford	206	186	8	12	23	303	292	7	3	2	2	2	-	-	-	-	-	-	-	-
Bridgeport	2,261	1,218	817	223	1,035	942	660	270	6	164	24	5	17	2	5	11	3	7	-	5
Bridgewater	4	4	-	-	-	21	21	-	-	-	-	-	-	-	-	-	-	-	-	-
Bristol	659	600	32	27	104	589	575	9	5	14	3	3	-	-	-	6	5	1	-	2
Brookfield	128	119	-	9	8	106	104	-	2	-	-	-	-	-	-	1	1	-	-	-
Brooklyn	80	79	1	-	1	78	77	1	-	-	1	1	-	-	-	2	2	-	-	-
Burlington	70	66	1	3	-	46	46	-	-	-	1	1	-	-	-	-	-	-	-	-
Canaan	9	9	-	-	-	12	12	-	-	-	-	-	-	-	-	-	-	-	-	-
Canterbury	44	43	1	-	2	35	34	1	-	-	-	-	-	-	-	-	-	-	-	-
Canton	79	73	-	4	2	74	73	1	-	1	-	-	-	-	-	1	1	-	-	-
Chaplin	19	19	-	-	-	10	10	-	-	-	-	-	-	-	-	-	-	-	-	-
Cheshire	171	154	3	14	10	192	188	1	3	-	1	1	-	-	-	2	2	-	-	-
Chester	28	25	1	2	1	51	51	-	-	1	-	-	-	-	-	-	-	-	-	-
Clinton	99	94	1	4	8	102	100	2	-	2	-	-	-	-	-	-	-	-	-	-
Colchester	137	130	1	6	5	114	111	3	-	1	-	-	-	-	-	-	-	-	-	-
Colebrook	9	8	-	1	-	14	14	-	-	-	-	-	-	-	-	-	-	-	-	-
Columbia	50	50	-	-	1	37	37	-	-	1	-	-	-	-	-	-	-	-	-	-
Cornwall	4	4	-	-	1	16	16	-	-	-	-	-	-	-	-	-	-	-	-	-
Coventry	108	105	2	1	4	73	73	-	-	-	-	-	-	-	-	1	1	-	-	-
Cromwell	148	128	8	11	12	153	150	1	1	-	1	1	-	-	-	-	-	-	-	-
Danbury	1,076	816	91	169	394	524	481	28	14	31	3	2	-	1	-	1	1	-	-	1
Darien	209	188	1	20	8	100	97	1	1	1	-	-	-	-	-	-	-	-	-	-
Deep River	38	37	-	1	4	42	42	-	-	1	-	-	-	-	-	1	1	-	-	1
Derby	134	107	15	12	24	146	142	4	-	4	1	1	-	-	-	1	1	-	-	1
Durham	56	53	-	3	4	54	54	-	-	-	-	-	-	-	-	-	-	-	-	-
Eastford	18	18	-	-	1	9	9	-	-	-	-	-	-	-	-	-	-	-	-	-
East Granby	54	51	2	1	2	41	40	1	-	1	-	-	-	-	-	1	1	-	-	-
East Haddam	66	64	-	2	3	47	46	1	-	-	1	1	-	-	-	-	-	-	-	-
East Hampton	133	131	1	-	-	77	76	1	-	-	-	-	-	-	-	-	-	-	-	-

Connecticut Department of Public Health

GEOGRAPHIC AREA	RESIDENT BIRTHS					RESIDENT DEATHS					RESIDENT FETAL DEATHS					RESIDENT INFANT DEATHS				
	Mother's Race/Ethnicity					Decedent's Race/Ethnicity					Mother's Race/Ethnicity					Infant's Race/Ethnicity				
	Race				Hispanic Ethnicity	Race				Hispanic Ethnicity	Race				Hispanic Ethnicity	Race				Hispanic Ethnicity
	Total	White	Black	Other		Total	White	Black	Other		Total	White	Black	Other		Total	White	Black	Other	
East Hartford	655	372	209	71	217	486	416	59	11	29	6	2	4	-	2	4	1	2	1	-
East Haven	283	250	12	21	43	332	325	6	1	4	1	-	-	1	1	-	-	-	-	-
East Lyme	108	94	2	12	8	163	160	2	1	-	-	-	-	-	-	-	-	-	-	-
Easton	38	33	-	5	1	44	43	-	1	-	-	-	-	-	-	1	-	-	1	-
East Windsor	129	85	16	27	12	91	85	5	-	2	-	-	-	-	-	1	-	1	-	1
Ellington	134	120	-	14	4	91	88	3	-	-	2	2	-	-	-	3	2	1	-	-
Enfield	433	396	15	22	32	381	371	6	2	7	4	4	-	-	1	1	1	-	-	-
Essex	48	46	-	2	2	79	79	-	-	-	-	-	-	-	-	-	-	-	-	-
Fairfield	505	458	10	37	40	486	466	15	2	11	1	1	-	-	-	2	2	-	-	-
Farmington	206	175	4	27	15	271	262	4	5	3	-	-	-	-	-	2	2	-	-	-
Franklin	15	15	-	-	-	9	9	-	-	-	-	-	-	-	-	-	-	-	-	-
Glastonbury	246	209	7	29	16	255	249	3	3	3	1	1	-	-	-	1	1	-	-	-
Goshen	13	11	1	1	-	25	25	-	-	-	-	-	-	-	-	-	-	-	-	-
Granby	79	75	-	4	2	82	81	-	1	-	1	1	-	-	-	1	1	-	-	-
Greenwich	645	546	20	77	102	425	409	8	8	10	1	1	-	-	-	2	2	-	-	-
Griswold	118	110	2	6	4	84	83	1	-	-	-	-	-	-	-	1	1	-	-	-
Groton	592	459	51	82	65	280	252	16	12	6	5	4	-	1	-	3	1	2	-	-
Guilford	114	113	-	1	8	159	158	-	1	2	1	1	-	-	-	-	-	-	-	-
Haddam	70	66	2	2	1	53	53	-	-	-	1	1	-	-	-	-	-	-	-	-
Hamden	637	374	172	90	81	621	547	67	6	13	5	-	4	1	-	2	2	-	-	2
Hampton	13	13	-	-	-	12	12	-	-	-	-	-	-	-	-	-	-	-	-	-
Hartford	1,967	1,096	764	102	1,003	818	485	324	4	223	18	10	7	1	7	25	10	12	1	7
Hartland	14	14	-	-	-	14	14	-	-	1	-	-	-	-	-	-	-	-	-	-
Harwinton	35	35	-	-	1	39	39	-	-	-	-	-	-	-	-	-	-	-	-	-
Hebron	72	69	1	2	2	46	46	-	-	-	1	1	-	-	-	1	1	-	-	-
Kent	13	13	-	-	-	38	38	-	-	1	-	-	-	-	-	-	-	-	-	-
Killingly	187	174	9	4	6	158	155	1	2	-	2	2	-	-	-	-	-	-	-	-
Killingworth	36	34	1	1	-	49	49	-	-	-	-	-	-	-	-	-	-	-	-	-
Lebanon	49	46	1	2	-	54	53	1	-	-	-	-	-	-	-	-	-	-	-	-
Ledyard	169	144	6	19	12	93	83	-	8	1	-	-	-	-	-	1	1	-	-	-
Lisbon	31	29	2	-	1	37	37	-	-	-	-	-	-	-	-	1	1	-	-	-
Litchfield	57	57	-	-	1	88	84	2	1	-	-	-	-	-	-	1	1	-	-	-
Lyme	12	12	-	-	-	20	19	-	1	-	-	-	-	-	-	-	-	-	-	-
Madison	111	106	-	5	7	141	140	1	-	2	-	-	-	-	-	-	-	-	-	-
Manchester	818	494	142	179	137	511	482	19	7	16	1	-	1	-	-	5	2	1	2	1
Mansfield	96	73	4	19	11	94	93	-	1	1	-	-	-	-	-	-	-	-	-	-
Marlborough	32	31	1	-	2	38	38	-	-	-	-	-	-	-	-	-	-	-	-	-
Meriden	788	678	80	30	332	547	517	26	3	47	4	3	1	-	1	4	3	-	-	1
Middlebury	55	50	-	5	-	61	58	-	3	1	-	-	-	-	-	-	-	-	-	-
Middlefield	32	31	-	1	1	34	34	-	-	-	-	-	-	-	-	1	1	-	-	-
Middletown	526	388	78	59	59	408	353	50	5	7	-	-	-	-	-	4	1	2	1	-
Milford	478	393	15	68	25	489	477	8	3	6	1	1	-	-	1	3	3	-	-	1
Monroe	139	133	-	6	5	122	120	2	-	3	-	-	-	-	-	1	1	-	-	-
Montville	175	146	4	25	13	126	115	4	7	2	-	-	-	-	-	-	-	-	-	-
Morris	15	15	-	-	-	26	25	1	-	-	-	-	-	-	-	-	-	-	-	-
Naugatuck	380	319	28	32	47	259	250	6	2	4	2	1	-	1	-	1	1	-	-	-
New Britain	993	811	125	56	526	654	614	33	5	93	3	3	-	-	2	10	6	3	1	5
New Canaan	174	159	2	13	8	121	117	2	1	-	2	2	-	-	-	1	1	-	-	-
New Fairfield	102	99	-	3	6	74	72	1	1	2	-	-	-	-	-	-	-	-	-	-
New Hartford	52	49	-	3	1	41	41	-	-	-	-	-	-	-	-	1	1	-	-	-
New Haven	1,928	1,090	681	153	704	845	516	323	4	75	13	5	5	1	2	12	2	9	-	4
Newington	293	232	18	43	38	322	312	6	4	9	1	1	-	-	-	1	1	-	-	-
New London	384	272	72	40	161	205	165	39	1	24	3	2	1	-	-	1	-	1	-	-
New Milford	272	241	11	20	25	183	177	5	1	4	3	3	-	-	-	1	1	-	-	-
Newtown	171	162	2	6	11	173	171	-	2	1	1	1	-	-	-	1	1	-	-	-
Norfolk	7	7	-	-	-	13	13	-	-	-	-	-	-	-	-	-	-	-	-	-
North Branford	102	99	1	2	6	148	146	1	1	-	-	-	-	-	-	-	-	-	-	-
North Canaan	27	26	-	1	3	69	69	-	-	-	-	-	-	-	-	-	-	-	-	-
North Haven	188	163	7	18	5	211	208	1	2	3	2	2	-	-	-	1	1	-	-	1
North Stonington	48	45	-	2	3	41	41	-	-	-	-	-	-	-	-	-	-	-	-	-
Norwalk	1,198	917	151	129	412	542	457	79	4	33	9	4	3	2	2	7	5	2	-	1
Norwich	540	365	107	67	89	385	355	22	6	14	2	1	1	-	-	5	3	1	-	3
Old Lyme	37	32	-	5	4	67	67	-	-	-	1	1	-	-	-	-	-	-	-	-
Old Saybrook	63	59	1	3	5	143	139	1	3	-	-	-	-	-	-	-	-	-	-	-
Orange	98	78	1	19	4	132	131	1	-	1	-	-	-	-	-	-	-	-	-	-
Oxford	102	96	2	4	5	74	74	-	-	2	-	-	-	-	-	-	-	-	-	-
Plainfield	170	162	1	6	5	135	134	-	-	-	1	1	-	-	-	2	2	-	-	-
Plainville	190	174	10	6	22	173	168	3	2	2	1	1	-	-	-	-	-	-	-	-
Plymouth	106	103	-	3	7	100	98	2	-	1	-	-	-	-	-	-	-	-	-	-
Pomfret	22	20	-	2	1	29	29	-	-	-	-	-	-	-	-	1	1	-	-	-
Portland	69	67	1	1	6	106	103	2	1	2	1	1	-	-	-	-	-	-	-	-
Preston	25	23	1	1	1	44	41	2	1	-	-	-	-	-	-	-	-	-	-	-
Prospect	64	62	1	1	2	78	78	-	-	1	-	-	-	-	-	-	-	-	-	-
Putnam	99	92	4	3	2	114	112	1	-	1	-	-	-	-	-	1	-	-	-	1
Redding	58	54	1	3	4	75	75	-	-	2	-	-	-	-	-	-	-	-	-	-
Ridgefield	172	166	2	4	10	135	130	2	3	1	1	1	-	-	-	-	-	-	-	-
Rocky Hill	191	132	12	46	9	243	228	12	2	5	-	-	-	-	-	2	2	-	-	-
Roxbury	16	16	-	-	-	21	21	-	-	-	-	-	-	-	-	-	-	-	-	-
Salem	27	27	-	-	1	20	20	-	-	-	-	-	-	-	-	-	-	-	-	-
Salisbury	22	22	-	-	-	52	52	-	-	-	-	-	-	-	-	-	-	-	-	-
Scotland	13	13	-	-	1	10	10	-	-	-	-	-	-	-	-	-	-	-	-	-
Seymour	149	140	5	4	13	158	156	2	-	2	1	1	-	-	-	1	1	-	-	-
Sharon	14	12	-	2	-	37	37	-	-	-	-	-	-	-	-	-	-	-	-	-

Connecticut Department of Public Health

GEOGRAPHIC AREA	RESIDENT BIRTHS					RESIDENT DEATHS					RESIDENT FETAL DEATHS					RESIDENT INFANT DEATHS					
	Mother's Race/Ethnicity					Decedent's Race/Ethnicity					Mother's Race/Ethnicity					Infant's Race/Ethnicity					
	Race				Hispanic Ethnicity	Race				Hispanic Ethnicity	Race				Hispanic Ethnicity	Race				Hispanic Ethnicity	
	Total	White	Black	Other		Total	White	Black	Other		Total	White	Black	Other		Total	White	Black	Other		
Shelton	336	300	12	24	31	384	376	3	5	2	3	3	-	-	-	-	-	-	-	-	-
Sherman	15	13	-	2	-	17	17	-	-	-	1	1	-	-	-	-	-	-	-	-	-
Simsbury	176	159	7	9	5	194	192	-	2	1	1	1	-	-	-	-	-	-	-	-	-
Somers	53	52	1	-	2	72	71	1	-	1	-	-	-	-	-	-	-	-	-	-	-
Southbury	110	103	-	7	3	275	275	-	-	1	-	-	-	-	-	1	1	-	-	-	-
Southington	346	326	7	13	18	426	419	4	2	2	1	1	-	-	-	-	-	-	-	-	-
South Windsor	184	143	8	33	13	226	216	5	5	4	-	-	-	-	-	-	-	-	-	-	-
Sprague	30	28	1	1	4	28	28	-	-	-	-	-	-	-	-	1	1	-	-	-	-
Stafford	110	107	-	3	4	106	105	-	1	-	2	2	-	-	-	1	1	-	-	-	-
Stamford	1,775	1,278	208	288	570	809	681	102	20	53	12	6	5	1	1	5	3	1	-	-	3
Sterling	35	34	1	-	1	26	26	-	-	-	-	-	-	-	-	-	-	-	-	-	-
Stonington	141	129	1	11	4	247	238	5	4	-	-	-	-	-	-	2	2	-	-	-	-
Stratford	557	398	104	54	136	545	500	39	4	20	4	2	2	-	-	3	1	2	-	-	2
Suffield	91	88	1	2	5	128	123	4	1	-	-	-	-	-	-	1	1	-	-	-	-
Thomaston	59	57	1	1	-	57	57	-	-	-	-	-	-	-	-	-	-	-	-	-	-
Thompson	85	80	1	4	2	74	73	1	-	-	-	-	-	-	-	-	-	-	-	-	-
Tolland	91	83	1	7	1	97	96	-	1	-	-	-	-	-	-	-	-	-	-	-	-
Torrington	381	336	17	27	49	406	396	5	4	4	3	3	-	-	-	2	2	-	-	-	-
Trumbull	249	217	8	23	23	354	343	8	3	5	-	-	-	-	-	1	1	-	-	-	-
Union	10	10	-	-	-	3	3	-	-	-	-	-	-	-	-	-	-	-	-	-	-
Vernon	337	264	32	41	37	283	280	3	-	2	3	2	-	1	-	1	1	-	-	-	-
Voluntown	29	28	-	1	1	19	19	-	-	1	-	-	-	-	-	-	-	-	-	-	-
Wallingford	417	381	7	29	62	487	476	10	1	5	-	-	-	-	-	1	1	-	-	-	-
Warren	11	11	-	-	-	9	9	-	-	-	-	-	-	-	-	-	-	-	-	-	-
Washington	21	21	-	-	-	22	22	-	-	-	-	-	-	-	-	-	-	-	-	-	-
Waterbury	1,572	1,160	314	96	665	994	865	122	2	106	16	9	5	1	7	6	4	2	-	-	4
Waterford	135	118	1	16	4	214	208	3	3	1	1	1	-	-	-	-	-	-	-	-	-
Watertown	171	164	4	2	10	167	166	1	-	1	1	1	-	-	-	1	1	-	-	-	-
Westbrook	54	51	-	3	6	54	54	-	-	-	-	-	-	-	-	-	-	-	-	-	-
West Hartford	624	503	41	79	83	663	623	28	12	22	1	1	-	-	-	1	1	-	-	-	-
West Haven	686	472	165	49	202	452	388	56	4	14	6	1	3	2	1	7	1	1	2	-	1
Weston	49	46	-	3	2	48	47	-	1	2	-	-	-	-	-	1	1	-	-	-	-
Westport	176	156	4	16	8	156	150	4	2	4	-	-	-	-	-	1	1	-	-	-	1
Wethersfield	258	227	11	19	30	308	300	8	-	9	2	2	-	-	1	-	-	-	-	-	-
Willington	45	38	-	6	-	32	32	-	-	-	-	-	-	-	-	-	-	-	-	-	-
Wilton	121	112	1	8	11	130	128	1	1	3	-	-	-	-	-	-	-	-	-	-	-
Winchester	99	91	7	1	9	113	111	1	1	-	-	-	-	-	-	1	1	-	-	-	-
Windham	311	278	17	16	150	196	187	7	1	24	2	2	-	-	2	1	1	-	-	-	1
Windsor	262	136	99	27	38	245	183	58	3	4	-	-	-	-	-	-	-	-	-	-	-
Windsor Locks	119	91	13	15	10	139	138	1	-	1	-	-	-	-	-	-	-	-	-	-	-
Wolcott	121	114	3	4	8	123	121	2	-	-	1	1	-	-	-	1	1	-	-	-	-
Woodbridge	62	56	1	5	2	94	89	2	3	2	1	1	-	-	-	-	-	-	-	-	-
Woodbury	57	50	1	6	3	80	79	-	1	-	-	-	-	-	-	1	-	-	-	-	1
Woodstock	49	46	-	3	-	59	59	-	-	-	-	-	-	-	-	-	-	-	-	-	-
Unknown CT Town	5	2	1	-	1	94	7	-	-	3	-	-	-	-	-	2	-	-	-	-	-

NOTES:

^a A dash (-) represents the quantity zero.

^b Race and ethnicity as reported here are not mutually exclusive groups. Individuals identifying themselves as "Hispanic" can be of any race and are counted in the race breakdown as either "white," "black," or "other". "Other" refers to cases where a self-reported race is something other than "white" or "black" but is not "unknown". For reporting purposes, only the main components of race and only the Hispanic component of ethnicity are shown; counts for those of unknown race or ethnicity are omitted. Consequently, the race and/or the ethnicity components do not sum to the total number of events. For CT residents, race is unknown for 52 births, 144 deaths, 7 infant deaths, and 3 fetal deaths; ethnicity of CT residents is unknown for 248 births, 93 deaths, 6 infant death, and 25 fetal deaths.

^c Beginning with the 2010 Registration Reports, Health District statistics are tabulated using the districting that was in effect for the year during which these events occurred. Previous Registration Reports used the districting that was current at the time that the Registration Report was published

TABLE 3
CONNECTICUT RESIDENT BIRTHS, 2011
 Birthweight and Gestational Age by Mother's Race and Hispanic Ethnicity; Infant's Sex; Place of Delivery; Plurality;
 Birth Order; Mother's Presumptive Marital Status, Education, and Age; Initiation and Adequacy of Prenatal Care;
 Smoking and Alcohol Use during Pregnancy; and Native-born or Foreign-born Mothers ^{a,b,c}

	TOTAL BIRTHS	BIRTHWEIGHT (grams) ^d							% Very Low BWT (<1,500g)	% Low BWT (<2,500g)	GESTATIONAL AGE ^e			% Pre- mature ^f
		<500	500- 999	1,000- 1,499	1,500- 2,499	2,500- 3,499	3,500+	Un- known			17-36 WKS	37+ WKS	Un- known	
MOTHER'S RACE & ETHNICITY														
MOTHER'S RACE/ETHNICITY ^g	37,277	63	230	281	2,311	20,729	13,642	21	1.5	7.7	3,794	33,454	29	10.2
White non-Hispanic	21,067	20	91	132	1,125	10,939	8,756	4	1.2	6.5	1,894	19,167	6	9.0
Black non-Hispanic	4,680	19	55	75	404	2,847	1,274	6	3.2	11.8	658	4,012	10	14.1
Other non-Hispanic	2,861	1	22	20	221	1,817	778	2	1.5	9.2	302	2,555	4	10.6
Hispanic	8,398	22	56	51	532	4,998	2,735	4	1.5	7.9	893	7,500	5	10.6
Unknown Race/Ethn	271	1	6	3	29	128	99	5	3.8	14.7	47	220	4	17.6
MOTHER'S RACE	37,277	63	230	281	2,311	20,729	13,642	21	1.5	7.7	3,794	33,454	29	10.2
White	28,822	40	141	182	1,622	15,527	11,303	7	1.3	6.9	2,727	26,085	10	9.5
Black	5,099	20	63	77	434	3,094	1,404	7	3.1	11.7	713	4,374	12	14.0
Other	3,304	2	23	22	248	2,080	925	4	1.4	8.9	342	2,958	4	10.4
Unknown	52	1	3	(1)	7	28	10	3	a	22.4	12	37	3	24.5
MOTHER'S ETHNICITY	37,277	63	230	281	2,311	20,729	13,642	21	1.5	7.7	3,794	33,454	29	10.2
Non-Hispanic	28,631	40	169	227	1,754	15,616	10,813	12	1.5	7.7	2,860	25,751	20	10.0
Hispanic	8,398	22	56	51	532	4,998	2,735	4	1.5	7.9	893	7,500	5	10.6
Unknown	248	1	5	3	25	115	94	5	3.7	14.0	41	203	4	16.8
INFANT'S SEX														
MALE	19,103	41	123	125	1,075	9,719	8,006	14	1.5	7.1	2,011	17,074	18	10.5
White Non-Hispanic	10,846	11	54	63	530	5,074	5,112	2	1.2	6.1	1,029	9,813	4	9.5
Black Non-Hispanic	2,363	15	30	32	180	1,347	754	5	3.3	10.9	336	2,021	6	14.3
Other Non-Hispanic	1,507	-	7	11	107	898	482	2	1.2	8.3	151	1,352	4	10.0
Hispanic	4,243	14	30	16	244	2,338	1,598	3	1.4	7.2	468	3,773	2	11.0
Unknown Race/Ethn	144	1	2	3	14	62	60	2	4.2	14.1	27	115	2	19.0
FEMALE	18,174	22	107	156	1,236	11,010	5,636	7	1.6	8.4	1,783	16,380	11	9.8
White Non-Hispanic	10,221	9	37	69	595	5,865	3,644	2	1.1	6.9	865	9,354	2	8.5
Black Non-Hispanic	2,317	4	25	43	224	1,500	520	1	3.1	12.8	322	1,991	4	13.9
Other Non-Hispanic	1,354	1	15	9	114	919	296	-	1.8	10.3	151	1,203	-	11.2
Hispanic	4,155	8	26	35	288	2,660	1,137	1	1.7	8.6	425	3,727	3	10.2
Unknown Race/Ethn	127	-	4	-	15	66	39	3	b	15.3	20	105	2	16.0
UNKNOWN	-	-	-	-	-	-	-	-	-	-	-	-	-	-
White Non-Hispanic	-	-	-	-	-	-	-	-	-	-	-	-	-	-
Black Non-Hispanic	-	-	-	-	-	-	-	-	-	-	-	-	-	-
Other Non-Hispanic	-	-	-	-	-	-	-	-	-	-	-	-	-	-
Hispanic	-	-	-	-	-	-	-	-	-	-	-	-	-	-
Unknown Race/Ethn	-	-	-	-	-	-	-	-	-	-	-	-	-	-
PLACE OF DELIVERY														
IN-HOSPITAL	36,135	60	219	269	2,216	20,162	13,193	16	1.5	7.7	3,649	32,464	22	10.1
White Non-Hispanic	20,370	18	89	125	1,078	10,601	8,455	4	1.1	6.4	1,816	18,550	4	8.9
Black Non-Hispanic	4,619	19	54	74	394	2,818	1,255	5	3.2	11.7	647	3,963	9	14.0
Other Non-Hispanic	2,793	1	21	19	216	1,774	760	2	1.5	9.2	293	2,496	4	10.5
Hispanic	8,290	21	52	51	523	4,938	2,702	3	1.5	7.8	881	7,406	3	10.6
Unknown Race/Ethn	63	1	3	-	5	31	21	2	a	14.8	12	49	2	19.7
HOME BIRTH	166	-	2	-	8	75	81	-	a	6.0	12	152	2	7.3
White Non-Hispanic	137	-	1	-	7	58	71	-	a	5.8	9	127	1	6.6
Black Non-Hispanic	14	-	-	-	-	8	6	-	a	a	2	11	1	a
Other Non-Hispanic	2	-	-	-	-	1	1	-	a	a	-	2	-	a
Hispanic	11	-	1	-	1	6	3	-	a	a	1	10	-	a
Unknown Race/Ethn	2	-	-	-	-	2	-	-	a	a	-	2	-	a
Other AND Unknown	976	3	9	12	87	492	368	5	2.5	11.4	133	838	5	13.7
White Non-Hispanic	560	2	1	7	40	280	230	-	1.8	8.9	69	490	1	12.3
Black Non-Hispanic	47	-	1	1	10	21	13	1	a	26.1	9	38	-	19.1
Other Non-Hispanic	66	-	1	1	5	42	17	-	a	10.6	9	57	-	13.6
Hispanic	97	1	3	-	8	54	30	1	a	12.5	11	84	2	11.6
Unknown Race/Ethn	206	-	3	3	24	95	78	3	3.0	14.8	35	169	2	17.2
PLURALITY														
SINGLETONS	35,694	43	165	173	1,606	20,075	13,615	17	1.1	5.6	2,870	32,797	27	8.0
White Non-Hispanic	20,061	12	58	69	689	10,493	8,736	4	0.7	4.1	1,316	18,739	6	6.6
Black Non-Hispanic	4,481	14	46	56	315	2,776	1,272	2	2.6	9.6	546	3,927	8	12.2
Other Non-Hispanic	2,748	1	14	15	160	1,781	775	2	1.1	6.9	226	2,518	4	8.2
Hispanic	8,155	15	41	32	432	4,898	2,733	4	1.1	6.4	751	7,399	5	9.2
Unknown Race/Ethn	249	1	6	1	10	127	99	5	3.3	7.4	31	214	4	12.7
MULTIPLE BIRTHS	1,582	20	65	108	705	654	27	3	12.2	56.9	924	656	2	58.5
White Non-Hispanic	1,006	8	33	63	436	446	20	-	10.3	53.7	578	428	-	57.5
Black Non-Hispanic	198	5	9	19	89	71	2	3	16.9	62.6	112	84	2	57.1
Other Non-Hispanic	113	-	8	5	61	36	3	-	11.5	65.5	76	37	-	67.3
Hispanic	243	7	15	19	100	100	2	-	16.9	58.0	142	101	-	58.4
Unknown Race/Ethn	22	-	-	2	19	1	-	-	a	95.5	16	6	-	72.7
UNKNOWN	-	-	-	-	-	-	-	-	-	-	-	-	-	-
White Non-Hispanic	-	-	-	-	-	-	-	-	-	-	-	-	-	-
Black Non-Hispanic	-	-	-	-	-	-	-	-	-	-	-	-	-	-
Other Non-Hispanic	-	-	-	-	-	-	-	-	-	-	-	-	-	-
Hispanic	-	-	-	-	-	-	-	-	-	-	-	-	-	-
Unknown Race/Ethn	-	-	-	-	-	-	-	-	-	-	-	-	-	-

Connecticut Department of Public Health

	TOTAL BIRTHS	BIRTHWEIGHT (grams) ^d							% Very Low BWT (<1,500g)	% Low BWT (<2,500g)	GESTATIONAL AGE ^e			% Pre-mature ^f
		<500	500-999	1,000-1,499	1,500-2,499	2,500-3,499	3,500+	Un-known			17-36 WKS	37+ WKS	Un-known	
LIVE BIRTH ORDER^h														
FIRST BORN	16,032	28	110	137	1,011	9,431	5,306	9	1.7	8.0	1,519	14,502	11	9.5
White Non-Hispanic	9,303	10	46	67	502	5,157	3,520	1	1.3	6.7	786	8,514	3	8.5
Black Non-Hispanic	1,948	8	26	38	165	1,220	487	4	3.7	12.2	262	1,683	3	13.5
Other Non-Hispanic	1,383	1	15	9	107	928	322	1	1.8	9.6	142	1,239	2	10.3
Hispanic	3,256	9	19	21	225	2,055	926	1	1.5	8.4	309	2,946	1	9.5
Unknown Race/Ethn	142	-	4	2	12	71	51	2	4.3	12.9	20	120	2	14.3
SECOND BORN	12,805	29	59	82	749	6,750	5,129	7	1.3	7.2	1,239	11,560	6	9.7
White Non-Hispanic	7,613	8	28	42	401	3,707	3,425	2	1.0	6.3	675	6,937	1	8.9
Black Non-Hispanic	1,418	11	12	15	123	842	413	2	2.7	11.4	186	1,228	4	13.2
Other Non-Hispanic	1,048	-	7	7	74	645	314	1	1.3	8.4	101	947	-	9.6
Hispanic	2,650	9	12	17	143	1,516	951	2	1.4	6.8	264	2,385	1	10.0
Unknown Race/Ethn	76	1	-	1	8	40	26	-	a	13.2	13	63	-	17.1
THIRD OR MORE	8,426	6	61	62	549	4,542	3,204	2	1.5	8.0	1,034	7,385	7	12.3
White Non-Hispanic	4,144	2	17	23	221	2,072	1,808	1	1.0	6.3	432	3,711	1	10.4
Black Non-Hispanic	1,314	-	17	22	116	785	374	-	3.0	11.8	210	1,101	3	16.0
Other Non-Hispanic	429	-	-	4	40	243	142	-	a	10.3	58	369	2	13.6
Hispanic	2,489	4	25	13	163	1,426	858	-	1.7	8.2	320	2,168	1	12.9
Unknown Race/Ethn	50	-	2	-	9	16	22	1	b	22.4	14	36	-	28.0
UNKNOWN	14	-	-	-	2	6	3	3	b	b	2	7	5	a
White Non-Hispanic	7	-	-	-	1	3	3	-	a	a	1	5	1	a
Black Non-Hispanic	-	-	-	-	-	-	-	-	-	-	-	-	-	-
Other Non-Hispanic	1	-	-	-	-	1	-	-	a	a	1	-	-	a
Hispanic	3	-	-	-	1	1	-	1	b	b	-	1	2	b
Unknown Race/Ethn	3	-	-	-	-	1	-	2	b	b	-	1	2	b
MOTHER'S MARITAL STATUS														
MARRIED	23,106	33	118	158	1,286	12,242	9,255	14	1.3	6.9	2,165	20,933	8	9.4
White Non-Hispanic	16,140	12	63	103	811	8,128	7,021	2	1.1	6.1	1,417	14,722	1	8.8
Black Non-Hispanic	1,484	8	16	17	120	855	466	2	2.8	10.9	192	1,290	2	13.0
Other Non-Hispanic	2,411	1	17	15	180	1,542	654	2	1.4	8.8	241	2,168	2	10.0
Hispanic	2,860	11	20	21	151	1,618	1,035	4	1.8	7.1	281	2,578	1	9.8
Unknown Race/Ethn	211	1	2	2	24	99	79	4	2.4	14.0	34	175	2	16.3
UNMARRIED	14,159	30	112	123	1,025	8,480	4,382	7	1.9	9.1	1,628	12,510	21	11.5
White Non-Hispanic	4,924	8	28	29	314	2,809	1,734	2	1.3	7.7	477	4,442	5	9.7
Black Non-Hispanic	3,192	11	39	58	284	1,990	806	4	3.4	12.3	466	2,718	8	14.6
Other Non-Hispanic	449	-	5	5	41	274	124	-	2.2	11.4	60	387	2	13.4
Hispanic	5,534	11	36	30	381	3,378	1,698	-	1.4	8.3	612	4,918	4	11.1
Unknown Race/Ethn	60	-	4	1	5	29	20	1	8.5	16.9	13	45	2	22.4
UNKNOWN	12	-	-	-	-	7	5	-	a	a	1	11	-	a
White Non-Hispanic	3	-	-	-	-	2	1	-	a	a	-	3	-	a
Black Non-Hispanic	4	-	-	-	-	2	2	-	a	a	-	4	-	a
Other Non-Hispanic	1	-	-	-	-	1	-	-	a	a	1	-	-	a
Hispanic	4	-	-	-	-	2	2	-	a	a	-	4	-	a
Unknown Race/Ethn	-	-	-	-	-	-	-	-	-	-	-	-	-	-
MOTHER'S EDUCATION														
HIGH SCHOOL (<=11)	4,325	7	31	34	300	2,698	1,252	3	1.7	8.6	522	3,795	8	12.1
White Non-Hispanic	877	2	6	5	57	525	281	1	1.5	8.0	87	789	1	9.9
Black Non-Hispanic	614	3	6	11	53	404	136	1	3.3	11.9	92	520	2	15.0
Other Non-Hispanic	171	-	-	3	20	106	41	1	a	13.5	24	146	1	14.1
Hispanic	2,655	2	18	15	169	1,659	792	-	1.3	7.7	317	2,335	3	12.0
Unknown Race/Ethn	8	-	1	-	1	4	2	-	a	a	2	5	1	a
HIGH SCHOOL (12)	8,880	20	63	83	606	5,131	2,974	3	1.9	8.7	964	7,911	5	10.9
White Non-Hispanic	3,972	3	20	32	221	2,172	1,524	-	1.4	6.9	366	3,604	2	9.2
Black Non-Hispanic	1,606	5	22	26	143	973	435	2	3.3	12.2	229	1,375	2	14.3
Other Non-Hispanic	433	1	3	5	40	275	109	-	2.1	11.3	51	381	1	11.8
Hispanic	2,826	11	16	19	195	1,683	901	1	1.6	8.5	304	2,522	-	10.8
Unknown Race/Ethn	43	-	2	1	7	28	5	-	a	23.3	14	29	-	32.6
COLLEGE (13-16 YRS)	15,328	22	96	116	925	8,273	5,891	5	1.5	7.6	1,518	13,802	8	9.9
White Non-Hispanic	9,685	10	42	68	510	4,941	4,111	3	1.2	6.5	876	8,807	2	9.0
Black Non-Hispanic	1,990	7	23	30	163	1,204	563	-	3.0	11.2	271	1,715	4	13.6
Other Non-Hispanic	1,220	-	13	6	95	767	339	-	1.6	9.3	135	1,083	2	11.1
Hispanic	2,302	5	17	11	140	1,310	818	1	1.4	7.5	220	2,082	-	9.6
Unknown Race/Ethn	131	-	1	1	17	51	60	1	a	14.6	16	115	-	12.2
POST-COLLEGE (17+YRS)	8,541	9	36	48	459	4,523	3,462	4	1.1	6.5	753	7,786	2	8.8
White Non-Hispanic	6,475	4	23	27	329	3,273	2,819	-	0.8	5.9	551	5,923	1	8.5
Black Non-Hispanic	428	3	4	8	42	242	128	1	3.5	13.3	63	365	-	14.7
Other Non-Hispanic	1,025	-	6	6	64	661	287	1	1.2	7.4	89	936	-	8.7
Hispanic	545	2	3	6	22	308	203	1	2.0	6.1	41	504	-	7.5
Unknown Race/Ethn	68	-	-	1	2	39	25	1	b	a	9	58	1	13.4
UNKNOWN	203	5	4	-	21	104	63	6	4.6	15.2	37	160	6	18.8
White Non-Hispanic	58	1	-	-	8	28	21	-	a	15.5	14	44	-	24.1
Black Non-Hispanic	42	1	-	-	3	24	12	2	b	a	3	37	2	a
Other Non-Hispanic	12	-	-	-	2	8	2	-	a	a	3	9	-	a
Hispanic	70	2	2	-	6	38	21	1	a	14.5	11	57	2	16.2
Unknown Race/Ethn	21	1	2	-	2	6	7	3	b	27.8	6	13	2	31.6

Connecticut Department of Public Health

	TOTAL BIRTHS	BIRTHWEIGHT (grams) ^d							% Very Low BWT (<1,500g)	% Low BWT (<2,500g)	GESTATIONAL AGE ^e			% Pre-mature ^f
		<500	500-999	1,000-1,499	1,500-2,499	2,500-3,499	3,500+	Un-known			17-36 WKS	37+ WKS	Un-known	
MOTHER'S AGE														
LESS THAN 15 YRS	24	-	-	-	4	16	4	-	a	a	5	18	1	21.7
White Non-Hispanic	3	-	-	-	2	1	-	-	a	a	2	1	-	a
Black Non-Hispanic	6	-	-	-	1	5	-	-	a	a	1	5	-	a
Other Non-Hispanic	-	-	-	-	-	-	-	-	-	-	-	-	-	-
Hispanic	15	-	-	-	1	10	4	-	a	a	2	12	1	a
Unknown Race/Ethn	-	-	-	-	-	-	-	-	-	-	-	-	-	-
15 YRS	62	-	1	3	5	38	15	-	a	14.5	13	49	-	21.0
White Non-Hispanic	11	-	-	1	2	5	3	-	a	a	3	8	-	a
Black Non-Hispanic	21	-	-	-	3	13	5	-	a	a	5	16	-	23.8
Other Non-Hispanic	-	-	-	-	-	-	-	-	-	-	-	-	-	-
Hispanic	30	-	1	2	-	20	7	-	a	a	5	25	-	16.7
Unknown Race/Ethn	-	-	-	-	-	-	-	-	-	-	-	-	-	-
16 YRS	169	-	1	5	12	116	34	1	3.6	10.7	26	141	2	15.6
White Non-Hispanic	32	-	1	-	1	20	10	-	a	a	3	29	-	a
Black Non-Hispanic	36	-	-	2	5	24	4	1	b	20.0	9	27	-	25.0
Other Non-Hispanic	8	-	-	2	1	4	1	-	a	a	3	4	1	a
Hispanic	92	-	-	1	5	67	19	-	a	6.5	11	81	-	12.0
Unknown Race/Ethn	1	-	-	-	-	1	-	-	a	a	-	-	1	b
17 YRS	305	2	3	1	21	200	78	-	2.0	8.9	30	275	-	9.8
White Non-Hispanic	62	1	1	1	4	41	14	-	a	11.3	7	55	-	11.3
Black Non-Hispanic	69	1	2	-	6	43	17	-	a	13.0	11	58	-	15.9
Other Non-Hispanic	9	-	-	-	-	3	6	-	a	a	-	9	-	a
Hispanic	163	-	-	-	9	113	41	-	a	5.5	10	153	-	6.1
Unknown Race/Ethn	2	-	-	-	2	-	-	-	a	a	2	-	-	a
18 YRS	562	2	4	5	36	371	144	-	2.0	8.4	63	497	2	11.3
White Non-Hispanic	125	-	-	-	6	78	41	-	a	4.8	10	114	1	8.1
Black Non-Hispanic	133	1	2	3	8	87	32	-	4.5	10.5	13	120	-	9.8
Other Non-Hispanic	22	-	-	-	2	17	3	-	a	a	2	20	-	a
Hispanic	280	1	2	2	20	187	68	-	1.8	8.9	38	241	1	13.6
Unknown Race/Ethn	2	-	-	-	-	2	-	-	a	a	-	2	-	a
19 YRS	923	2	8	7	72	553	281	-	1.8	9.6	93	828	2	10.1
White Non-Hispanic	242	1	1	1	10	125	104	-	a	5.4	13	228	1	5.4
Black Non-Hispanic	191	-	2	4	16	126	43	-	3.1	11.5	21	169	1	11.1
Other Non-Hispanic	28	-	-	-	4	18	6	-	a	a	3	25	-	a
Hispanic	457	1	4	1	42	282	127	-	1.3	10.5	54	403	-	11.8
Unknown Race/Ethn	5	-	1	1	-	2	1	-	a	a	2	3	-	a
20-24 YRS	6,354	11	30	43	419	3,880	1,970	1	1.3	7.9	636	5,713	5	10.0
White Non-Hispanic	2,450	1	6	12	137	1,388	905	1	0.8	6.4	195	2,253	2	8.0
Black Non-Hispanic	1,184	2	9	18	99	769	287	-	2.4	10.8	148	1,034	2	12.5
Other Non-Hispanic	306	-	3	-	23	200	80	-	a	8.5	40	266	-	13.1
Hispanic	2,389	8	12	13	158	1,513	685	-	1.4	8.0	252	2,136	1	10.6
Unknown Race/Ethn	25	-	-	-	2	10	13	-	a	a	1	24	-	a
25-29 YRS	9,739	14	64	61	582	5,502	3,510	6	1.4	7.4	903	8,828	8	9.3
White Non-Hispanic	5,406	6	26	31	278	2,852	2,211	2	1.2	6.3	462	4,943	1	8.5
Black Non-Hispanic	1,260	7	10	13	101	779	347	3	2.4	10.4	156	1,099	5	12.4
Other Non-Hispanic	841	-	7	5	59	549	221	-	1.4	8.4	64	776	1	7.6
Hispanic	2,155	1	17	11	137	1,283	706	-	1.3	7.7	208	1,946	1	9.7
Unknown Race/Ethn	77	-	4	1	7	39	25	1	6.6	15.8	13	64	-	16.9
30-34 YRS	11,553	22	78	99	617	6,130	4,600	7	1.7	7.1	1,100	10,451	2	9.5
White Non-Hispanic	7,640	7	39	53	356	3,877	3,307	1	1.3	6.0	636	7,004	-	8.3
Black Non-Hispanic	1,054	6	19	21	93	582	331	2	4.4	13.2	165	888	1	15.7
Other Non-Hispanic	1,020	1	10	10	80	658	260	1	2.1	9.9	112	907	1	11.0
Hispanic	1,752	7	10	15	80	967	670	3	1.8	6.4	175	1,577	-	10.0
Unknown Race/Ethn	87	1	-	-	8	46	32	-	a	10.3	12	75	-	13.8
35-39 YRS	5,940	8	38	43	399	3,055	2,393	4	1.5	8.2	670	5,266	4	11.3
White Non-Hispanic	3,962	2	16	23	246	1,959	1,716	-	1.0	7.2	403	3,559	-	10.2
Black Non-Hispanic	549	2	10	12	50	315	160	-	4.4	13.5	90	459	-	16.4
Other Non-Hispanic	517	-	2	2	37	314	162	-	a	7.9	58	459	-	11.2
Hispanic	858	4	9	6	63	444	331	1	2.2	9.6	112	745	1	13.1
Unknown Race/Ethn	54	-	1	-	3	23	24	3	b	b	7	44	3	13.7
40-44 YRS	1,533	1	3	14	120	816	577	2	1.2	9.0	224	1,306	3	14.6
White Non-Hispanic	1,058	1	1	10	67	557	422	-	1.1	7.5	141	916	1	13.3
Black Non-Hispanic	157	-	1	2	20	93	41	-	a	14.6	34	122	1	21.8
Other Non-Hispanic	102	-	-	1	13	51	36	1	b	13.9	17	84	1	16.8
Hispanic	200	-	1	-	15	110	74	-	a	8.0	24	176	-	12.0
Unknown Race/Ethn	16	-	-	1	5	5	4	1	b	40.0	8	8	-	50.0
45+ YRS	110	1	-	-	24	51	34	-	a	22.7	31	79	-	28.2
White Non-Hispanic	75	1	-	-	16	35	23	-	a	22.7	19	56	-	25.3
Black Non-Hispanic	19	-	-	-	2	11	6	-	a	a	5	14	-	26.3
Other Non-Hispanic	8	-	-	-	2	3	3	-	a	a	3	5	-	a
Hispanic	6	-	-	-	2	2	2	-	a	a	2	4	-	a
Unknown Race/Ethn	2	-	-	-	2	-	-	-	a	a	2	-	-	a
UNKNOWN	3	-	-	-	-	1	2	-	a	a	-	3	-	a
White Non-Hispanic	1	-	-	-	-	1	-	-	a	a	-	1	-	a
Black Non-Hispanic	1	-	-	-	-	-	1	-	a	a	-	1	-	a
Other Non-Hispanic	-	-	-	-	-	-	-	-	-	-	-	-	-	-
Hispanic	1	-	-	-	-	-	1	-	a	a	-	1	-	a
Unknown Race/Ethn	-	-	-	-	-	-	-	-	-	-	-	-	-	-

Connecticut Department of Public Health

	TOTAL BIRTHS	BIRTHWEIGHT (grams) ^d							Un-known	% Very Low BWT (<1,500g)	% Low BWT (<2,500g)	GESTATIONAL AGE ^e			% Pre-mature ^f
		<500	500-999	1,000-1,499	1,500-2,499	2,500-3,499	3,500+	17-36 WKS				37+ WKS	Un-known		
INITIATION OF PRENATAL CARE^g															
NONE	121	2	3	4	22	71	19	-	7.4	25.6	38	76	7	33.3	
White Non-Hispanic	58	-	1	3	12	30	12	-	a	27.6	19	37	2	33.9	
Black Non-Hispanic	29	2	1	1	1	20	4	-	a	17.2	7	19	3	26.9	
Other Non-Hispanic	4	-	-	-	2	2	-	-	a	a	1	3	-	a	
Hispanic	28	-	1	-	7	17	3	-	a	28.6	11	16	1	40.7	
Unknown Race/Ethn	2	-	-	-	-	2	-	-	a	a	-	1	1	b	
FIRST TRIMESTER	32,131	45	171	223	1,891	17,685	12,100	16	1.4	7.3	3,099	29,027	5	9.6	
White Non-Hispanic	19,080	14	73	104	947	9,869	8,070	3	1.0	6.0	1,618	17,461	1	8.5	
Black Non-Hispanic	3,630	15	38	62	318	2,173	1,018	6	3.2	11.9	500	3,127	3	13.8	
Other Non-Hispanic	2,487	1	17	15	182	1,583	687	2	1.3	8.7	256	2,230	1	10.3	
Hispanic	6,704	14	41	39	419	3,951	2,237	3	1.4	7.7	688	6,016	-	10.3	
Unknown Race/Ethn	230	1	2	3	25	109	88	2	2.6	13.6	37	193	-	16.1	
SECOND TRIMESTER	4,203	10	26	46	301	2,505	1,314	1	2.0	9.1	485	3,715	3	11.5	
White Non-Hispanic	1,619	5	9	21	125	878	580	1	2.2	9.9	189	1,429	1	11.7	
Black Non-Hispanic	814	1	11	11	66	522	203	-	2.8	10.9	118	696	-	14.5	
Other Non-Hispanic	307	-	-	5	28	193	81	-	1.6	10.7	32	273	2	10.5	
Hispanic	1,445	4	6	9	82	900	444	-	1.3	7.0	145	1,300	-	10.0	
Unknown Race/Ethn	18	-	-	-	-	12	6	-	a	a	1	17	-	a	
THIRD TRIMESTER	476	-	3	2	41	302	128	-	1.1	9.7	63	410	3	13.3	
White Non-Hispanic	169	-	2	-	17	95	55	-	a	11.2	25	143	1	14.9	
Black Non-Hispanic	119	-	-	1	6	82	30	-	a	5.9	13	106	-	10.9	
Other Non-Hispanic	45	-	-	-	6	29	10	-	a	13.3	5	39	1	11.4	
Hispanic	141	-	1	1	12	96	31	-	a	9.9	20	120	1	14.3	
Unknown Race/Ethn	2	-	-	-	-	-	2	-	a	a	-	2	-	a	
UNKNOWN	346	6	27	6	56	166	81	4	11.4	27.8	109	226	11	32.5	
White Non-Hispanic	141	1	6	4	24	67	39	-	7.8	24.8	43	97	1	30.7	
Black Non-Hispanic	88	1	5	-	13	50	19	-	6.8	21.6	20	64	4	23.8	
Other Non-Hispanic	18	-	5	-	3	10	-	-	27.8	44.4	8	10	-	44.4	
Hispanic	80	4	7	2	12	34	20	1	16.5	31.6	29	48	3	37.7	
Unknown Race/Ethn	19	-	4	-	4	5	3	3	b	50.0	9	7	3	56.3	
ADEQUACY OF PRENATAL CARE (APNCU INDEX)															
INTENSIVE	13,311	39	127	186	1,335	7,425	4,190	9	2.6	12.7	2,541	10,764	6	19.1	
White Non-Hispanic	7,898	11	59	92	709	4,214	2,812	1	2.1	11.0	1,359	6,538	1	17.2	
Black Non-Hispanic	1,531	14	29	45	215	887	338	3	5.8	19.8	413	1,115	3	27.0	
Other Non-Hispanic	1,016	1	12	10	121	646	224	2	2.3	14.2	187	827	2	18.4	
Hispanic	2,791	12	26	37	277	1,638	799	2	2.7	12.6	556	2,235	-	19.9	
Unknown Race/Ethn	75	1	1	2	13	40	17	1	a	23.0	26	49	-	34.7	
ADEQUATE	15,107	8	33	30	462	8,373	6,197	4	0.5	3.5	492	14,615	-	3.3	
White Non-Hispanic	8,829	5	12	13	197	4,533	4,068	1	0.3	2.6	218	8,611	-	2.5	
Black Non-Hispanic	1,715	1	8	9	91	1,077	528	1	1.1	6.4	93	1,622	-	5.4	
Other Non-Hispanic	1,164	-	2	5	52	739	366	-	0.6	5.1	55	1,109	-	4.7	
Hispanic	3,289	2	11	3	120	1,974	1,178	1	0.5	4.1	125	3,164	-	3.8	
Unknown Race/Ethn	110	-	-	-	2	50	57	1	b	b	1	109	-	a	
INTERMEDIATE	4,949	4	14	14	171	2,682	2,060	4	0.6	4.1	201	4,748	-	4.1	
White Non-Hispanic	2,701	-	4	9	73	1,320	1,293	2	0.5	3.2	77	2,624	-	2.9	
Black Non-Hispanic	630	1	4	3	32	393	195	2	1.3	6.4	34	596	-	5.4	
Other Non-Hispanic	393	-	2	-	17	255	119	-	a	4.8	25	368	-	6.4	
Hispanic	1,201	3	4	2	46	704	442	-	0.7	4.6	62	1,139	-	5.2	
Unknown Race/Ethn	24	-	-	-	3	10	11	-	a	a	3	21	-	a	
INADEQUATE	3,163	4	11	26	224	1,880	1,018	-	1.3	8.4	345	2,806	12	10.9	
White Non-Hispanic	1,285	2	1	10	91	703	478	-	1.0	8.1	144	1,137	4	11.2	
Black Non-Hispanic	666	2	7	9	41	423	184	-	2.7	8.9	76	587	3	11.5	
Other Non-Hispanic	239	-	-	2	24	146	67	-	a	10.9	19	218	2	8.0	
Hispanic	956	-	3	5	68	598	282	-	0.8	7.9	105	849	2	11.0	
Unknown Race/Ethn	17	-	-	-	-	10	7	-	a	a	1	15	1	a	
UNKNOWN	747	8	45	25	119	369	177	4	10.5	26.5	215	521	11	29.2	
White Non-Hispanic	354	2	15	8	55	169	105	-	7.1	22.6	96	257	1	27.2	
Black Non-Hispanic	138	1	7	9	25	67	29	-	12.3	30.4	42	92	4	31.3	
Other Non-Hispanic	49	-	6	3	7	31	2	-	18.4	32.7	16	33	-	32.7	
Hispanic	161	5	12	4	21	84	34	1	13.1	26.3	45	113	3	28.5	
Unknown Race/Ethn	45	-	5	1	11	18	7	3	14.3	40.5	16	26	3	38.1	
SMOKING DURING PREGNANCY															
YES	1,729	4	10	23	195	1,105	392	-	2.1	13.4	238	1,488	3	13.8	
White Non-Hispanic	1,147	1	5	9	113	734	285	-	1.3	11.2	119	1,027	1	10.4	
Black Non-Hispanic	235	2	1	8	35	144	45	-	4.7	19.6	56	178	1	23.9	
Other Non-Hispanic	51	-	1	3	8	28	11	-	a	23.5	12	39	-	23.5	
Hispanic	286	1	2	3	39	192	49	-	2.1	15.7	50	236	-	17.5	
Unknown Race/Ethn	10	-	1	-	-	7	2	-	a	a	1	8	1	a	
NO	35,498	59	220	258	2,110	19,597	13,237	17	1.5	7.5	3,550	31,926	22	10.0	
White Non-Hispanic	19,894	19	86	123	1,008	10,190	8,464	4	1.1	6.2	1,770	18,119	5	8.9	
Black Non-Hispanic	4,438	17	54	67	369	2,698	1,228	5	3.1	11.4	602	3,827	9	13.6	
Other Non-Hispanic	2,808	1	21	17	213	1,787	767	2	1.4	9.0	290	2,514	4	10.3	
Hispanic	8,101	21	54	48	491	4,803	2,681	3	1.5	7.6	842	7,256	3	10.4	
Unknown Race/Ethn	257	1	5	3	29	119	97	3	3.5	15.0	46	210	1	18.0	
UNKNOWN	50	-	-	-	6	27	13	4	b	b	6	40	4	13.0	
White Non-Hispanic	26	-	-	-	4	15	7	-	a	a	5	21	-	19.2	
Black Non-Hispanic	7	-	-	-	-	5	1	1	b	b	-	7	-	a	
Other Non-Hispanic	2	-	-	-	-	2	-	-	a	a	-	2	-	a	
Hispanic	11	-	-	-	2	3	5	1	b	b	1	8	2	a	
Unknown Race/Ethn	4	-	-	-	-	2	-	2	b	b	-	2	2	b	

Connecticut Department of Public Health

	TOTAL BIRTHS	BIRTHWEIGHT (grams) ^d							% Very Low BWT (<1,500g)	% Low BWT (<2,500g)	GESTATIONAL AGE ^e			% Pre-mature ^f
		<500	500-999	1,000-1,499	1,500-2,499	2,500-3,499	3,500+	Un-known			17-36 WKS	37+ WKS	Un-known	
ALCOHOL USE DURING PREGNANCY														
YES	195	-	3	6	16	102	68	-	4.6	12.8	31	164	-	15.9
White Non-Hispanic	140	-	1	1	13	68	57	-	a	10.7	18	122	-	12.9
Black Non-Hispanic	22	-	1	3	2	13	3	-	a	27.3	6	16	-	27.3
Other Non-Hispanic	8	-	-	1	-	5	2	-	a	a	2	6	-	a
Hispanic	20	-	1	1	1	14	3	-	a	a	5	15	-	25.0
Unknown Race/Ethn	5	-	-	-	-	2	3	-	a	a	-	5	-	a
NO	36,747	62	222	270	2,253	20,456	13,467	17	1.5	7.6	3,713	33,010	24	10.1
White Non-Hispanic	20,720	19	90	128	1,089	10,765	8,625	4	1.1	6.4	1,846	18,869	5	8.9
Black Non-Hispanic	4,630	19	53	71	395	2,823	1,264	5	3.1	11.6	647	3,973	10	14.0
Other Non-Hispanic	2,827	1	21	18	216	1,797	772	2	1.4	9.1	295	2,528	4	10.4
Hispanic	8,326	22	52	50	527	4,956	2,716	3	1.5	7.8	881	7,442	3	10.6
Unknown Race/Ethn	244	1	6	3	26	115	90	3	4.1	14.9	44	198	2	18.2
UNKNOWN	335	1	5	5	42	171	107	4	3.3	16.0	50	280	5	15.2
White Non-Hispanic	207	1	-	3	23	106	74	4	a	13.0	30	176	1	14.6
Black Non-Hispanic	28	-	1	1	7	11	7	1	a	33.3	5	23	-	17.9
Other Non-Hispanic	26	-	1	1	5	15	4	-	a	26.9	5	21	-	19.2
Hispanic	52	-	3	-	4	28	16	1	a	13.7	7	43	2	14.0
Unknown Race/Ethn	22	-	-	-	3	11	6	2	b	b	3	17	2	a
NATIVE-BORN AND FOREIGN-BORN MOTHERS^g														
NATIVE-BORN	26,534	38	157	217	1,681	14,424	10,010	7	1.6	7.9	2,734	23,783	17	10.3
White Non-Hispanic	18,623	18	82	120	1,020	9,635	7,747	1	1.2	6.7	1,697	16,920	6	9.1
Black Non-Hispanic	3,258	9	41	57	305	2,012	832	2	3.3	12.7	485	2,766	7	14.9
Other Non-Hispanic	611	-	5	9	49	364	184	-	2.3	10.3	82	528	1	13.4
Hispanic	3,802	11	26	28	279	2,300	1,156	2	1.7	9.1	431	3,370	1	11.3
Unknown Race/Ethn	240	-	3	3	28	113	91	2	2.5	14.3	39	199	2	16.4
FOREIGN-BORN	10,607	23	67	63	618	6,224	3,598	14	1.4	7.3	1,034	9,561	12	9.8
White Non-Hispanic	2,393	2	9	11	103	1,273	992	3	0.9	5.2	192	2,201	-	8.0
Black Non-Hispanic	1,397	9	14	18	94	821	437	4	2.9	9.7	166	1,228	3	11.9
Other Non-Hispanic	2,232	1	16	11	169	1,443	590	2	1.3	8.8	217	2,012	3	9.7
Hispanic	4,560	11	27	23	251	2,674	1,572	2	1.3	6.8	455	4,101	4	10.0
Unknown Race/Ethn	25	-	1	-	1	13	7	3	4.5	9.1	4	19	2	17.4

NOTES:

Starting with 2007 births, the reported birthweight (BWT) and gestational age (GAGE) values have been modified using the National Vital Statistics System data quality edits published by the National Center for Health Statistics (NCHS). Since NCHS makes these edits prior to publishing US natality statistics, adopting NCHS edits assures that published DPH statistics more closely match the published NCHS state-level statistics. The quality assurance edits for GAGE include 1) changing the GAGE range to 17-47 weeks; 2) applying a series of consistency checks between BWT, GAGE based on mother's report of last menstrual period (LMP), and clinical estimate of GAGE; and 3) imputing GAGE using values from records with similar BWT and race/ethnicity for births where month and year of LMP is known but day of LMP is unknown. The imputation process used by NCHS to impute unknown GAGE values cannot be precisely reproduced at the state level; however, DPH staff developed an analytic process to approximate it.

^a Percentages were not calculated for less than five events because of the high degree of variability associated with small numbers. Denominators used for calculating percentages exclude records with missing data (i.e., denominator = total births minus unknowns).

^b Percentages were not calculated when the number of unknown events was greater than the number of known events

^c A dash (-) represents the quantity zero.

^d In 2011, BWT was recoded to 'unknown' for 12 records where BWT values were inconsistent with both clinical and LMP-based estimates of gestational age.

^e In 2011, 1,021 gestational age values were imputed of which 12.4% were preterm.

^f "Prematurity" refers to births of less than 37 weeks gestation for events where gestational age was known or imputed.

^g Mother's Race/Ethnicity represents mutually exclusive groups.

^h "Live birth order" identifies the birth order of each child based on the current pregnancy and all previous pregnancies.

ⁱ "Trimester of initiation of prenatal care" refers to the pregnancy stage in which the first prenatal visit occurred.

Connecticut Department of Public Health

TABLE 4
CONNECTICUT RESIDENT BIRTHS, 2011
Births to Teenagers, Low Birthweight Births, Prenatal Care Timing and Adequacy, and Foreign-Born Mothers
for Counties, Health Districts, and Towns by Mother's Race and Hispanic Ethnicity^{a,b}

GEOGRAPHIC AREA	TOTAL BIRTHS	BIRTHS TO TEENAGERS						LOW BIRTHWEIGHT BIRTHS ^{c,d}				PRENATAL CARE								FOREIGN-BORN MOTHERS ^h	
		<15 yrs		<18 yrs		<20 yrs		Very Low BWT		Low BWT		TIMING (Late ^e or None)		ADEQUACY (APNCU Index)							
		No.	%	No.	%	No.	%	No.	%	No.	%	No.	%	No.	%	No.	%	No.	%	No.	%
CONNECTICUT																					
MOTHER'S RACE/ETHN ^f	37,277	24	0.1	560	1.5	2,045	5.5	574	1.5	2,885	7.7	4,800	13.0	8,112	22.2	15,107	41.4	13,311	36.4	10,607	28.6
White non-Hisp	21,067	3	a	108	0.5	475	2.3	243	1.2	1,368	6.5	1,846	8.8	3,986	19.2	8,829	42.6	7,898	38.1	2,393	11.4
Black non-Hisp	4,680	6	0.1	132	2.8	456	9.7	149	3.2	553	11.8	962	20.9	1,296	28.5	1,715	37.8	1,531	33.7	1,397	30.0
Other non-Hisp	2,861	a	a	17	0.6	67	2.3	43	1.5	264	9.2	356	12.5	632	22.5	1,164	41.4	1,016	36.1	2,232	78.5
Hispanic	8,398	15	0.2	300	3.6	1,037	12.3	129	1.5	661	7.9	1,614	19.4	2,157	26.2	3,289	39.9	2,791	33.9	4,560	54.5
Unk Race/Ethn	271	a	a	3	a	10	3.7	10	3.8	39	14.7	22	8.7	41	18.1	110	48.7	75	33.2	25	9.4
MOTHER'S RACE	37,277	24	0.1	560	1.5	2,045	5.5	574	1.5	2,885	7.7	4,800	13.0	8,112	22.2	15,107	41.4	13,311	36.4	10,607	28.6
White	28,822	18	0.1	389	1.3	1,420	4.9	363	1.3	1,985	6.9	3,289	11.5	5,954	21.0	11,888	42.0	10,465	37.0	6,504	22.6
Black	5,099	6	0.1	147	2.9	517	10.1	160	3.1	594	11.7	1,047	20.9	1,406	28.4	1,878	38.0	1,661	33.6	1,557	30.7
Other	3,304	a	a	24	0.7	106	3.2	47	1.4	295	8.9	456	13.9	741	22.9	1,325	40.9	1,172	36.2	2,525	77.0
Unknown	52	a	a	a	a	2	a	4	a	11	22.4	8	18.2	11	27.5	16	40.0	13	32.5	21	48.8
MOTHER'S ETHNICITY	37,277	24	0.1	560	1.5	2,045	5.5	574	1.5	2,885	7.7	4,800	13.0	8,112	22.2	15,107	41.4	13,311	36.4	10,607	28.6
Non-Hispanic	28,631	9	0.0	257	0.9	998	3.5	436	1.5	2,190	7.7	3,168	11.2	5,920	21.1	11,718	41.7	10,450	37.2	6,033	21.1
Hispanic	8,398	15	0.2	300	3.6	1,037	12.3	129	1.5	661	7.9	1,614	19.4	2,157	26.2	3,289	39.9	2,791	33.9	4,560	54.5
Unknown	248	a	a	3	a	10	4.0	9	3.7	34	14.0	18	7.8	35	17.1	100	48.8	70	34.1	14	5.8
COUNTIES																					
Fairfield County	10,321	5	0.0	126	1.2	459	4.4	138	1.3	759	7.4	1,382	13.5	2,531	25.1	3,995	39.6	3,567	35.3	4,109	40.0
White non-Hisp	5,277	1	a	21	0.4	58	1.1	49	0.9	334	6.3	432	8.2	1,062	20.6	2,018	39.2	2,067	40.2	997	19.0
Black non-Hisp	1,277	1	a	28	2.2	121	9.5	39	3.1	157	12.3	264	20.8	390	31.1	510	40.6	355	28.3	465	36.5
Other non-Hisp	878	a	a	4	a	9	1.0	8	0.9	78	8.9	88	10.1	225	26.0	340	39.4	299	34.6	721	83.2
Hispanic	2,845	3	a	73	2.6	269	9.5	42	1.5	183	6.4	596	21.0	849	30.3	1,116	39.9	834	29.8	1,981	67.9
Unk Race/Ethn	44	a	a	a	a	2	a	a	a	7	17.1	2	a	5	17.9	11	39.3	12	42.9	5	11.6
Hartford County	9,584	6	0.1	158	1.6	621	6.5	181	1.9	828	8.6	1,359	14.3	2,532	26.8	3,663	38.8	3,250	34.4	2,816	29.5
White non-Hisp	4,739	a	a	23	0.5	102	2.2	60	1.3	321	6.8	507	10.8	1,232	26.3	1,886	40.2	1,571	33.5	557	11.8
Black non-Hisp	1,554	1	a	32	2.1	139	8.9	51	3.3	179	11.5	294	19.3	453	29.8	541	35.6	524	34.5	551	35.7
Other non-Hisp	831	a	a	1	a	19	2.3	16	1.9	85	10.3	117	14.2	214	26.1	305	37.1	302	36.8	687	82.8
Hispanic	2,365	5	0.2	101	4.3	358	15.1	49	2.1	228	9.6	434	18.6	623	26.7	884	37.9	824	35.3	1,010	43.0
Unk Race/Ethn	95	a	a	1	a	3	a	5	5.3	15	15.8	7	8.0	10	11.6	47	54.7	29	33.7	11	12.0
Litchfield County	1,514	a	a	25	1.7	60	4.0	30	2.0	125	8.3	133	8.8	196	13.0	572	38.1	734	48.9	195	12.9
White non-Hisp	1,311	a	a	20	1.5	48	3.7	28	2.1	107	8.2	112	8.5	168	12.9	499	38.2	638	48.9	74	5.7
Black non-Hisp	23	a	a	1	a	1	a	1	a	1	a	3	a	3	a	9	39.1	11	47.8	7	30.4
Other non-Hisp	59	a	a	2	a	4	a	1	a	11	18.6	5	8.6	8	14.3	18	32.1	30	53.6	39	66.1
Hispanic	111	a	a	2	a	7	6.3	1	a	6	5.4	11	10.0	15	13.8	42	38.5	52	47.7	72	65.5
Unk Race/Ethn	10	a	a	a	a	a	a	a	a	2	a	2	a	2	a	4	a	3	a	3	a
Middlesex County	1,466	a	a	9	0.6	48	3.3	21	1.4	89	6.1	116	8.0	275	19.1	637	44.3	527	36.6	216	14.8
White non-Hisp	1,167	a	a	3	a	23	2.0	16	1.4	75	6.4	77	6.7	215	18.8	517	45.2	412	36.0	81	6.9
Black non-Hisp	92	a	a	2	a	8	8.7	2	a	5	5.4	10	10.9	20	21.7	30	32.6	42	45.7	18	19.6
Other non-Hisp	90	a	a	1	a	3	a	2	a	5	5.6	13	14.4	16	18.2	41	46.6	31	35.2	64	71.9
Hispanic	112	a	a	3	a	14	12.5	1	a	4	a	16	14.3	23	20.9	46	41.8	41	37.3	51	45.5
Unk Race/Ethn	5	a	a	a	a	a	a	a	a	a	a	a	a	1	a	3	a	1	a	2	a
New Haven County	9,218	10	0.1	184	2.0	571	6.2	137	1.5	706	7.7	1,271	14.0	1,809	20.2	3,736	41.7	3,410	38.1	2,447	26.6
White non-Hisp	4,812	1	a	25	0.5	106	2.2	52	1.1	307	6.4	398	8.4	770	16.4	2,074	44.1	1,863	39.6	529	11.0
Black non-Hisp	1,435	4	a	61	4.3	160	11.1	46	3.2	162	11.3	332	24.0	369	27.1	497	36.5	496	36.4	257	18.0
Other non-Hisp	616	a	a	3	a	12	1.9	12	1.9	55	8.9	76	12.4	109	18.2	267	44.6	223	37.2	464	75.8
Hispanic	2,335	5	0.2	95	4.1	293	12.5	27	1.2	182	7.8	462	20.1	555	24.5	890	39.3	822	36.3	1,193	51.1
Unk Race/Ethn	20	a	a	a	a	a	a	a	a	3	a	3	a	6	30.0	8	40.0	6	30.0	4	a
New London County	2,821	1	a	31	1.1	155	5.5	40	1.4	211	7.5	306	10.9	387	13.9	1,468	52.8	927	33.3	502	17.9
White non-Hisp	1,938	a	a	8	0.4	70	3.6	21	1.1	119	6.1	172	8.9	247	12.9	1,045	54.7	620	32.4	78	4.0
Black non-Hisp	225	a	a	5	2.2	21	9.3	10	4.4	37	16.4	41	18.5	44	20.0	93	42.3	83	37.7	77	34.7
Other non-Hisp	265	a	a	4	a	13	4.9	2	a	24	9.1	37	14.0	34	13.0	142	54.2	86	32.8	161	61.0
Hispanic	380	1	a	14	3.7	50	13.2	6	1.6	30	7.9	54	14.3	60	15.9	186	49.3	131	34.7	186	49.2
Unk Race/Ethn	13	a	a	a	a	1	a	1	a	1	a	2	a	2	a	2	a	7	63.6	a	a
Tolland County	1,166	a	a	5	0.4	38	3.3	12	1.0	73	6.3	129	11.1	234	20.3	550	47.6	371	32.1	166	14.2
White non-Hisp	943	a	a	2	a	23	2.4	10	1.1	50	5.3	87	9.2	195	20.8	444	47.4	298	31.8	50	5.3
Black non-Hisp	41	a	a	2	a	3	a	1	a	7	17.1	10	24.4	8	20.0	22	55.0	10	25.0	15	37.5
Other non-Hisp	91	a	a	1	a	3	a	1	a	4	a	15	16.5	18	19.8	41	45.1	32	35.2	78	85.7
Hispanic	73	a	a	a	a	9	12.3	1	a	12	16.7	15	20.8	10	14.3	32	45.7	28	40.0	23	31.5
Unk Race/Ethn	18	a	a	a	a	a	a	a	a	2	a	2	a	3	a	11	64.7	3	a	a	a
Windham County	1,182	2	a	22	1.9	93	7.9	14	1.2	91	7.7	104	8.9	145	12.6	486	42.1	524	45.4	156	13.2
White non-Hisp	879	1	a	6	0.7	45	5.1	6	0.7	54	6.1	61	7.0	97	11.1	346	39.7	428	49.1	27	3.1
Black non-Hisp	32	a	a	1	a	3	a	a</													

Connecticut Department of Public Health

GEOGRAPHIC AREA	TOTAL BIRTHS	BIRTHS TO TEENAGERS						LOW BIRTHWEIGHT BIRTHS ^{c,d}				PRENATAL CARE						FOREIGN-BORN MOTHERS ^h				
		<15 yrs		<18 yrs		<20 yrs		Very Low BWT		Low BWT		TIMING (Late ^e or None)		ADEQUACY (APNCU Index)				No.	%			
		No.	%	No.	%	No.	%	No.	%	No.	%	No.	%	No.	%	No.	%			No.	%	
		Non-Adequate ^f		Adequate		Intensive																
Torrington Area	1,051		a	19	1.8	47	4.5	17	1.6	78	7.4	99	9.4	152	14.5	405	38.7	489	46.7	121	11.5	
White non-Hisp	916		a	16	1.7	39	4.3	16	1.7	68	7.4	82	9.0	130	14.3	357	39.1	425	46.6	43	4.7	
Black non-Hisp	12		a	1	a	1	a		a	1	a	2	a	1	a	5	41.7	6	50.0	4	a	
Other non-Hisp	32		a	1	a	2	a		a	6	18.8	4	a	7	21.9	9	28.1	16	50.0	23	71.9	
Hispanic	82		a	1	a	5	6.1	1	a	3	a	9	11.1	12	14.8	30	37.0	39	48.1	49	60.5	
Unk Race/Ethn	9		a	a	a	a	a		a	a	a	2	a	2	a	4	a	3	a	2	a	
Trumbull-Monroe	388		a	1	a	1	a	5	1.3	21	5.4	19	4.9	90	23.3	167	43.3	129	33.4	82	21.1	
White non-Hisp	323		a	1	a	1	a	5	1.5	18	5.6	14	4.3	71	22.0	136	42.2	115	35.7	40	12.4	
Black non-Hisp	6		a	a	a	a	a		a	a	a	a	a	1	a	3	a	2	a	4	a	
Other non-Hisp	29		a	a	a	a	a		a	2	a	2	a	8	27.6	16	55.2	5	17.2	27	93.1	
Hispanic	28		a	a	a	a	a		a	1	a	3	a	10	35.7	11	39.3	7	25.0	11	39.3	
Unk Race/Ethn	2		a	a	a	a	a		a	a	a	a	a	a	a	1	a	1	a	a	a	
Uncas Regional	913	1	a	16	1.8	69	7.6	20	2.2	77	8.5	119	13.1	131	14.6	437	48.6	332	36.9	170	18.1	
White non-Hisp	599		a	5	0.8	33	5.5	9	1.5	45	7.5	63	10.6	85	14.4	301	50.8	206	34.8	21	3.4	
Black non-Hisp	104		a	3	a	9	8.7	6	5.8	15	14.4	23	22.3	17	16.7	43	42.2	42	41.2	50	48.5	
Other non-Hisp	94		a	2	a	7	7.4	2	a	8	8.5	20	21.3	10	10.9	43	46.7	39	42.4	56	59.6	
Hispanic	111	1	a	6	5.4	19	17.1	2	a	8	7.3	13	11.8	18	16.5	49	45.0	42	38.5	43	38.4	
Unk Race/Ethn	5		a	a	a	1	a	1	a	1	a	a	a	1	a	1	a	3	a	a	a	
W Hartford-Bloomfield	790		a	8	1.0	30	3.8	8	1.0	64	8.1	108	13.8	216	27.7	303	38.9	260	33.4	242	30.8	
White non-Hisp	455		a	1	a	2	a	3	a	30	6.6	49	10.9	135	30.0	173	38.4	142	31.6	61	13.5	
Black non-Hisp	143		a	1	a	12	8.4	4	a	12	8.4	26	18.3	40	28.4	47	33.3	54	38.3	66	46.2	
Other non-Hisp	89		a	a	a	2	a	1	a	10	11.2	17	19.3	26	29.9	39	44.8	22	25.3	70	78.7	
Hispanic	99		a	6	6.1	14	14.1		a	11	11.1	15	15.5	14	14.4	42	43.3	41	42.3	44	44.9	
Unk Race/Ethn	4		a	a	a	a	a		a	1	a	1	a	1	a	2	a	1	a	1	a	
Weston-Westport	225		a	1	a	1	a	2	a	13	5.8	16	7.1	47	22.7	97	46.9	63	30.4	41	18.6	
White non-Hisp	190		a	1	a	1	a	1	a	9	4.7	14	7.4	39	21.9	81	45.5	58	32.6	20	10.7	
Black non-Hisp	3		a	a	a	a	a		a	a	a	a	a	a	a	3	a	a	a	1	a	
Other non-Hisp	19		a	a	a	a	a		a	2	a	1	a	6	35.3	9	52.9	2	a	15	83.3	
Hispanic	10		a	a	a	a	a	1	a	1	a	1	a	2	a	4	a	3	a	5	55.6	
Unk Race/Ethn	3		a	a	a	a	a		a	1	a	1	a	1	a	a	a	a	a	a	a	
TOWNS																						
Andover	25		a	a	1	a		a	1	a	2	a	4	a	11	44.0	10	40.0	3	a		
White non-Hisp	24		a	a	1	a		a	1	a	2	a	4	a	11	45.8	9	37.5	2	a		
Black non-Hisp	-		-	-	-	-		-	-	-	-	-	-	-	-	-	-	-	-	-	-	
Other non-Hisp	-		-	-	-	-		-	-	-	-	-	-	-	-	-	-	-	-	-	-	
Hispanic	1		a	a	a	a		a	a	a	a	a	a	a	a	a	1	a	1	a		
Unk Race/Ethn	-		-	-	-	-		-	-	-	-	-	-	-	-	-	-	-	-	-	-	
Ansonia	188		a	4	a	13	6.9	2	a	14	7.4	27	14.4	30	16.1	87	46.8	69	37.1	37	19.7	
White non-Hisp	113		a	1	a	6	5.3	2	a	10	8.8	9	8.0	15	13.5	52	46.8	44	39.6	9	8.0	
Black non-Hisp	15		a	1	a	1	a		a	a	a	3	a	1	a	8	53.3	6	40.0	2	a	
Other non-Hisp	11		a	a	1	a		a	a	a	a	2	a	3	a	2	a	6	54.5	8	72.7	
Hispanic	49		a	2	a	5	10.2		a	4	a	13	26.5	11	22.4	25	51.0	13	26.5	18	36.7	
Unk Race/Ethn	-		-	-	-	-		-	-	-	-	-	-	-	-	-	-	-	-	-	-	
Ashford	37		a	a	a	a		a	a	a	a	3	a	4	a	13	36.1	19	52.8	3	a	
White non-Hisp	33		a	a	a	a		a	a	a	a	3	a	4	a	12	36.4	17	51.5	a	a	
Black non-Hisp	-		-	-	-	-		-	-	-	-	-	-	-	-	-	-	-	-	-	-	
Other non-Hisp	-		-	-	-	-		-	-	-	-	-	-	-	-	-	-	-	-	-	-	
Hispanic	4		a	a	a	a		a	a	a	a	a	a	a	a	1	a	2	a	3	a	
Unk Race/Ethn	-		-	-	-	-		-	-	-	-	-	-	-	-	-	-	-	-	-	-	
Avon	111		a	a	1	a		a	7	6.3	8	7.5	36	33.6	44	41.1	27	25.2	21	18.9		
White non-Hisp	91		a	a	1	a		a	7	7.7	6	6.8	29	33.0	38	43.2	21	23.9	6	6.6		
Black non-Hisp	1		a	a	a	a		a	a	a	a	a	a	a	1	a	a	a	1	a		
Other non-Hisp	13		a	a	a	a		a	a	a	a	1	a	5	38.5	3	a	5	38.5	12	92.3	
Hispanic	5		a	a	a	a		a	a	a	a	1	a	2	a	2	a	1	a	2	a	
Unk Race/Ethn	1		a	a	a	a		a	a	a	a	a	a	2	a	2	a	1	a	2	a	
Barkhamsted	18		a	a	a	a		a	a	a	a	3	a	5	27.8	6	33.3	7	38.9	a	a	
White non-Hisp	18		a	a	a	a		a	a	a	a	3	a	5	27.8	6	33.3	7	38.9	a	a	
Black non-Hisp	-		-	-	-	-		-	-	-	-	-	-	-	-	-	-	-	-	-	-	
Other non-Hisp	-		-	-	-	-		-	-	-	-	-	-	-	-	-	-	-	-	-	-	
Hispanic	-		-	-	-	-		-	-	-	-	-	-	-	-	-	-	-	-	-	-	
Unk Race/Ethn	-		-	-	-	-		-	-	-	-	-	-	-	-	-	-	-	-	-	-	
Beacon Falls	37		a	a	1	a		a	3	a	3	a	5	13.5	12	32.4	20	54.1	2	a		
White non-Hisp	33		a	a	1	a		a	1	a	3	a	5	15.2	11	33.3	17	51.5	1	a		
Black non-Hisp	-		-	-	-	-		-	-	-	-	-	-	-	-	-	-	-	-	-	-	
Other non-Hisp	1		a	a	a	a		a	1	a	a	a	a	a	a	a	1	a	1	a		
Hispanic	3		a	a	a	a		a	1	a	a	a	a	a	a	1	a	2	a	a	a	
Unk Race/Ethn	-		-	-	-	-		-	-	-	-	-	-	-	-	-	-	-	-	-	-	
Berlin	139		a	a	4	a		a	3	a	11	7.9	19	14.0	33	24.4	58	43.0	44	32.6	19	13.7
White non-Hisp	127		a	a	4	a		a	3	a	11	8.7	17	13.6	28	22.6	54	43.5	42	33.9	14	11.0
Black non-Hisp	-		-	-	-	-		-	-	-	-	-	-	-	-	-	-	-	-	-	-	
Other non-Hisp	9		a	a	a	a		a	a	a	a	1	a	4	a	2	a	2	a	5	55.6	
Hispanic	3		a	a	a	a		a	a	a	a	1	a	1	a	2	a	a	a	a	a	
Unk Race/Ethn	-		-	-	-	-		-	-	-	-	-	-	-	-	-	-	-	-	-	-	
Bethany	37		a	a	a	a		a	2	a	2	a	6	17.1	16	45.7	13	37.1	6	16.2		
White non-Hisp	31		a	a	a	a		a	1	a	2	a	5	16.7	13	43.3	12	40.0	2	a		
Black non-Hisp	2		a	a	a	a		a	1	a	a	a	a	a	a	a	1	a	1	a		
Other non-Hisp	2		a	a	a	a		a	a	a	a	a	a	a	a	2	a	a	a	2	a	
Hispanic	2		a	a	a	a		a	a	a	a	a	1	a	1	a	1	a	1	a		
Unk Race/Ethn	-		-	-	-	-		-	-	-	-	-	-	-	-	-	-	-	-	-	-	

Connecticut Department of Public Health

GEOGRAPHIC AREA	TOTAL BIRTHS	BIRTHS TO TEENAGERS						LOW BIRTHWEIGHT BIRTHS ^{c,d}				PRENATAL CARE						FOREIGN-BORN MOTHERS ^h	
		<15 yrs		<18 yrs		<20 yrs		Very Low BWT		Low BWT		TIMING (Late ^e or None)			ADEQUACY (APNCU Index)			No.	%
		No.	%	No.	%	No.	%	No.	%	No.	%	(Late ^e or None)	Non-Adequate	Adequate	Intensive				
		No.	%	No.	%	No.	%	No.	%	No.	%	No.	%	No.	%	No.	%		
Bethel	167	a	1 a	3 a	1 a	8 4.8	16 9.6	20 12.0	37 22.3	109 65.7	45 26.9								
White non-Hisp	136	a	a	1 a	1 a	7 5.1	12 8.8	14 10.3	35 25.7	87 64.0	20 14.7								
Black non-Hisp	1	a	a	a	a	a	a	a	a	a	a								
Other non-Hisp	10	a	a	a	a	a	1 a	3 a	1 a	6 60.0	9 90.0								
Hispanic	20	a	1 a	2 a	a	1 a	3 a	3 a	1 a	16 80.0	16 80.0								
Unk Race/Ethn	-	-	-	-	-	-	-	-	-	-	-								
Bethlehem	22	a	a	a	a	a	3 a	4 a	8 36.4	10 45.5	2 a								
White non-Hisp	20	a	a	a	a	a	3 a	3 a	8 40.0	9 45.0	a								
Black non-Hisp	-	-	-	-	-	-	-	-	-	-	-								
Other non-Hisp	1	a	a	a	a	a	a	1 a	a	a	1 a								
Hispanic	1	a	a	a	a	a	a	a	a	1 a	1 a								
Unk Race/Ethn	-	-	-	-	-	-	-	-	-	-	-								
Bloomfield	166	a	2 a	13 7.8	4 a	13 7.8	32 19.5	48 29.3	60 36.6	56 34.1	69 41.6								
White non-Hisp	30	a	a	a	a	a	3 a	8 26.7	13 43.3	9 30.0	6 20.0								
Black non-Hisp	105	a	1 a	9 8.6	4 a	7 6.7	22 21.2	35 33.7	32 30.8	37 35.6	48 45.7								
Other non-Hisp	14	a	a	1 a	a	1 a	4 a	3 a	10 71.4	1 a	9 64.3								
Hispanic	16	a	1 a	3 a	a	5 31.3	3 a	2 a	4 a	9 60.0	6 37.5								
Unk Race/Ethn	1	a	a	a	a	a	a	a	1 a	a	a								
Bolton	35	a	a	a	1 a	8 22.9	3 a	9 25.7	16 45.7	10 28.6	8 22.9								
White non-Hisp	25	a	a	a	1 a	5 20.0	2 a	7 28.0	13 52.0	5 20.0	3 a								
Black non-Hisp	2	a	a	a	a	a	a	a	2 a	a	1 a								
Other non-Hisp	2	a	a	a	a	a	a	1 a	a	1 a	2 a								
Hispanic	6	a	a	a	a	3 a	1 a	1 a	1 a	4 a	2 a								
Unk Race/Ethn	-	-	-	-	-	-	-	-	-	-	-								
Bozrah	19	a	a	2 a	a	1 a	2 a	2 a	10 52.6	7 36.8	1 a								
White non-Hisp	17	a	a	1 a	a	1 a	2 a	2 a	9 52.9	6 35.3	a								
Black non-Hisp	1	a	a	1 a	a	a	a	a	1 a	a	a								
Other non-Hisp	1	a	a	a	a	a	a	a	a	1 a	1 a								
Hispanic	-	-	-	-	-	-	-	-	-	-	-								
Unk Race/Ethn	-	-	-	-	-	-	-	-	-	-	-								
Branford	206	a	a	1 a	3 a	12 5.8	18 8.9	28 14.2	104 52.8	65 33.0	45 21.8								
White non-Hisp	164	a	a	1 a	1 a	10 6.1	16 9.9	22 14.1	81 51.9	53 34.0	16 9.8								
Black non-Hisp	7	a	a	1 a	1 a	1 a	1 a	1 a	5 83.3	a	2 a								
Other non-Hisp	12	a	a	a	1 a	1 a	1 a	2 a	5 41.7	5 41.7	9 75.0								
Hispanic	23	a	a	a	a	a	a	3 a	13 56.5	7 30.4	18 78.3								
Unk Race/Ethn	-	-	-	-	-	-	-	-	-	-	-								
Bridgeport	2,261	3 a	59 2.6	240 10.6	38 1.7	213 9.4	485 21.6	802 36.0	915 41.0	513 23.0	1,064 47.1								
White non-Hisp	384	a	4 a	10 2.6	2 a	29 7.6	68 17.8	122 31.9	156 40.8	104 27.2	172 44.8								
Black non-Hisp	743	a	17 2.3	79 10.6	23 3.1	92 12.4	171 23.1	236 32.2	324 44.2	173 23.6	258 34.8								
Other non-Hisp	94	a	1 a	5 5.3	1 a	14 14.9	23 24.7	38 40.9	39 41.9	16 17.2	63 67.0								
Hispanic	1,035	3 a	37 3.6	145 14.0	12 1.2	78 7.5	223 21.7	405 39.8	393 38.6	219 21.5	570 55.2								
Unk Race/Ethn	5	a	a	1 a	a	a	a	1 a	3 a	1 a	1 a								
Bridgewater	4	a	a	a	a	a	1 a	a	2 a	2 a	a								
White non-Hisp	4	a	a	a	a	a	1 a	a	2 a	2 a	a								
Black non-Hisp	-	-	-	-	-	-	-	-	-	-	-								
Other non-Hisp	-	-	-	-	-	-	-	-	-	-	-								
Hispanic	-	-	-	-	-	-	-	-	-	-	-								
Unk Race/Ethn	-	-	-	-	-	-	-	-	-	-	-								
Bristol	659	a	5 0.8	24 3.6	6 0.9	46 7.0	63 9.6	133 20.2	251 38.2	273 41.6	112 17.0								
White non-Hisp	496	a	3 a	14 2.8	4 a	29 5.9	43 8.7	97 19.6	197 39.9	200 40.5	39 7.9								
Black non-Hisp	31	a	a	1 a	a	4 a	3 a	7 22.6	8 25.8	16 51.6	12 38.7								
Other non-Hisp	27	a	a	a	a	1 a	4 a	8 29.6	11 40.7	8 29.6	19 70.4								
Hispanic	104	a	2 a	9 8.7	2 a	12 11.5	13 12.5	20 19.2	35 33.7	49 47.1	42 40.8								
Unk Race/Ethn	1	a	a	a	a	a	a	1 a	a	a	a								
Brookfield	128	a	1 a	1 a	1 a	7 5.5	12 9.4	13 10.3	33 26.2	80 63.5	24 18.8								
White non-Hisp	113	a	1 a	1 a	1 a	7 6.2	12 10.7	11 9.9	26 23.4	74 66.7	13 11.5								
Black non-Hisp	-	-	-	-	-	-	-	-	-	-	-								
Other non-Hisp	7	a	a	a	a	a	a	1 a	4 a	2 a	7 100.0								
Hispanic	8	a	a	a	a	a	a	1 a	3 a	4 a	4 a								
Unk Race/Ethn	-	-	-	-	-	-	-	-	-	-	-								
Brooklyn	80	a	a	4 a	1 a	4 a	6 7.6	8 10.1	29 36.7	42 53.2	3 a								
White non-Hisp	75	a	a	3 a	a	3 a	6 8.0	7 9.3	28 37.3	40 53.3	2 a								
Black non-Hisp	1	a	a	a	a	a	a	a	a	1 a	a								
Other non-Hisp	-	-	-	-	-	-	-	-	-	-	-								
Hispanic	3	a	a	a	a	a	a	a	1 a	a	1 a								
Unk Race/Ethn	1	a	a	1 a	1 a	1 a	a	1 a	a	1 a	a								
Burlington	70	a	a	1 a	a	5 7.1	12 17.1	18 25.7	34 48.6	18 25.7	9 13.0								
White non-Hisp	66	a	a	1 a	a	5 7.6	12 18.2	17 25.8	32 48.5	17 25.8	6 9.2								
Black non-Hisp	1	a	a	a	a	a	a	a	a	1 a	a								
Other non-Hisp	3	a	a	a	a	a	a	1 a	2 a	a	3 a								
Hispanic	-	-	-	-	-	-	-	-	-	-	-								
Unk Race/Ethn	-	-	-	-	-	-	-	-	-	-	-								
Canaan	9	a	a	a	a	a	a	1 a	6 66.7	2 a	a								
White non-Hisp	8	a	a	a	a	a	a	1 a	6 75.0	1 a	a								
Black non-Hisp	-	-	-	-	-	-	-	-	-	-	-								
Other non-Hisp	-	-	-	-	-	-	-	-	-	-	-								
Hispanic	-	-	-	-	-	-	-	-	-	-	-								
Unk Race/Ethn	1	a	a	a	a	a	a	a	a	1 a	a								
Canterbury	44	a	a	3 a	a	4 a	6 13.6	1 a	26 59.1	17 38.6	2 a								
White non-Hisp	40	a	a	2 a	a	4 a	5 12.5	1 a	23 57.5	16 40.0	1 a								
Black non-Hisp	1	a	a	a	a	a	1 a	a	1 a	a	1 a								
Other non-Hisp	-	-	-	-	-	-	-	-	-	-	-								
Hispanic	2	a	a	1 a	a	a	a	a	1 a	1 a	a								
Unk Race/Ethn	1	a	a	a	a	a	a	a	1 a	a	a								

Connecticut Department of Public Health

GEOGRAPHIC AREA	TOTAL BIRTHS	BIRTHS TO TEENAGERS						LOW BIRTHWEIGHT BIRTHS ^{c,d}				PRENATAL CARE						FOREIGN-BORN MOTHERS ^h		
		<15 yrs		<18 yrs		<20 yrs		Very Low BWT		Low BWT		TIMING (Late ^e or None)			ADEQUACY (APNCU Index)					
		No.	%	No.	%	No.	%	No.	%	No.	%	No.	%	No.	%	No.	%			
		No.	%	No.	%	No.	%	No.	%	No.	%	No.	%	No.	%	No.	%	No.	%	
Derby	134																			
White non-Hisp	86																			
Black non-Hisp	15																			
Other non-Hisp	9																			
Hispanic	24																			
Unk Race/Ethn																				
Durham	56																			
White non-Hisp	49																			
Black non-Hisp																				
Other non-Hisp	3																			
Hispanic	4																			
Unk Race/Ethn																				
Eastford	18																			
White non-Hisp	16																			
Black non-Hisp																				
Other non-Hisp																				
Hispanic	1																			
Unk Race/Ethn	1																			
East Granby	54																			
White non-Hisp	49																			
Black non-Hisp	2																			
Other non-Hisp	1																			
Hispanic	2																			
Unk Race/Ethn																				
East Haddam	66																			
White non-Hisp	61																			
Black non-Hisp																				
Other non-Hisp	2																			
Hispanic	3																			
Unk Race/Ethn																				
East Hampton	133																			
White non-Hisp	131																			
Black non-Hisp	1																			
Other non-Hisp																				
Hispanic																				
Unk Race/Ethn	1																			
East Hartford	655																			
White non-Hisp	172																			
Black non-Hisp	200																			
Other non-Hisp	62																			
Hispanic	217																			
Unk Race/Ethn	4																			
East Haven	283																			
White non-Hisp	211																			
Black non-Hisp	11																			
Other non-Hisp	18																			
Hispanic	43																			
Unk Race/Ethn																				
East Lyme	108																			
White non-Hisp	86																			
Black non-Hisp	2																			
Other non-Hisp	12																			
Hispanic	8																			
Unk Race/Ethn																				
Easton	38																			
White non-Hisp	32																			
Black non-Hisp																				
Other non-Hisp	4																			
Hispanic	1																			
Unk Race/Ethn	1																			
East Windsor	129																			
White non-Hisp	71																			
Black non-Hisp	15																			
Other non-Hisp	27																			
Hispanic	12																			
Unk Race/Ethn	4																			
Ellington	134																			
White non-Hisp	113																			
Black non-Hisp																				
Other non-Hisp	14																			
Hispanic	4																			
Unk Race/Ethn	3																			
Enfield	433																			
White non-Hisp	332																			
Black non-Hisp	15																			
Other non-Hisp	22																			
Hispanic	32																			
Unk Race/Ethn	32																			
Essex	48																			
White non-Hisp	44																			
Black non-Hisp																				
Other non-Hisp	2																			
Hispanic	2																			
Unk Race/Ethn																				

Connecticut Department of Public Health

GEOGRAPHIC AREA	TOTAL BIRTHS	BIRTHS TO TEENAGERS						LOW BIRTHWEIGHT BIRTHS ^{c,d}				PRENATAL CARE				FOREIGN-BORN MOTHERS ^h					
		<15 yrs		<18 yrs		<20 yrs		Very Low BWT		Low BWT		ADEQUACY (APNCU Index)				MOTHERS ^h					
		(Late ^e or None)		Non-Adequate		Adequate		Intensive		No.		%		No.		%					
		No.	%	No.	%	No.	%	No.	%	No.	%	No.	%	No.	%	No.	%				
Fairfield	505		a	2	a	6	1.2	10	2.0	28	5.5	23	4.6	79	16.1	257	52.4	154	31.4	109	21.6
White non-Hisp	422		a	2	a	3	a	5	1.2	22	5.2	18	4.3	64	15.6	210	51.3	135	33.0	58	13.8
Black non-Hisp	8		a		a		a				a		a	1	a	4	a	3	a	3	a
Other non-Hisp	33		a		a		a				a	3	a	8	25.8	19	61.3	4	a	25	75.8
Hispanic	40		a		a	3	a	5	12.5	6	15.0	2	a	6	15.0	23	57.5	11	27.5	23	57.5
Unk Race/Ethn	2		a		a		a				a		a		a	1	a	1	a		a
Farmington	206		a		a	4	a	3	a	14	6.8	18	8.7	43	21.0	93	45.4	69	33.7	52	25.4
White non-Hisp	165		a		a	2	a	3	a	14	8.5	14	8.5	30	18.3	74	45.1	60	36.6	23	13.9
Black non-Hisp	3		a		a		a				a		a	2	a	2	a	1	a	1	a
Other non-Hisp	23		a		a		a				a	2	a	8	34.8	9	39.1	6	26.1	21	91.3
Hispanic	15		a		a	2	a				a	2	a	5	33.3	8	53.3	2	a	7	50.0
Unk Race/Ethn			-		-		-		-		-		-		-		-		-		-
Franklin	15		a		a		a				a	2	a	2	a	9	60.0	4	a		a
White non-Hisp	15		a		a		a				a	2	a	2	a	9	60.0	4	a		a
Black non-Hisp			-		-		-		-		-		-		-		-		-		-
Other non-Hisp			-		-		-		-		-		-		-		-		-		-
Hispanic			-		-		-		-		-		-		-		-		-		-
Unk Race/Ethn			-		-		-		-		-		-		-		-		-		-
Glastonbury	246		a		a	1	a	4	a	13	5.3	11	4.5	58	24.0	95	39.3	89	36.8	49	20.0
White non-Hisp	190		a		a	1	a	3	a	8	4.2	9	4.7	40	21.1	80	42.1	70	36.8	18	9.5
Black non-Hisp	7		a		a		a			2	a		a	2	a	2	a	3	a		a
Other non-Hisp	29		a		a		a			2	a		a	1	a	10	35.7	7	25.0	11	39.3
Hispanic	16		a		a		a				a	1	a	6	37.5	6	37.5	4	a	20	62.5
Unk Race/Ethn	4		a		a		a	1	a	1	a		a		a		a	1	a	1	a
Goshen	13		a		a		a				a		a	2	a	5	38.5	6	46.2	1	a
White non-Hisp	11		a		a		a				a		a	1	a	4	a	6	54.5		a
Black non-Hisp	1		a		a		a				a		a		a	1	a		a	1	a
Other non-Hisp	1		a		a		a				a		a	1	a		a		a		a
Hispanic			-		-		-		-		-		-		-		-		-		-
Unk Race/Ethn			-		-		-		-		-		-		-		-		-		-
Granby	79		a	2	a	2	a	3	a	4	a	5	6.3	29	36.7	28	35.4	22	27.8	6	7.7
White non-Hisp	68		a	2	a	2	a	3	a	4	a	4	a	25	36.8	25	36.8	18	26.5	2	a
Black non-Hisp			-		-		-		-		-		-		-		-		-		-
Other non-Hisp	4		a		a		a				a		a		a		a		a	3	a
Hispanic	2		a		a		a				a	1	a	1	a		a		a	1	a
Unk Race/Ethn	5		a		a		a				a		a		a	3	a	2	a	1	a
Greenwich	645		a	1	a	3	a	9	1.4	47	7.3	47	7.3	134	22.5	271	45.5	191	32.0	198	31.6
White non-Hisp	444		a		a		a	5	1.1	28	6.3	38	8.6	86	20.9	200	48.7	125	30.4	76	17.4
Black non-Hisp	14		a		a		a			2	a		a	4	a	4	a	5	38.5	6	42.9
Other non-Hisp	73		a		a		a	1	a	7	9.6	2	a	19	26.8	29	40.8	23	32.4	48	68.6
Hispanic	102		a	1	a	3	a	3	a	8	7.8	7	6.9	23	24.2	37	38.9	35	36.8	67	70.5
Unk Race/Ethn	12		a		a		a			2	a		a	2	a	1	a	3	a	1	a
Griswold	118		a	3	a	8	6.8			7	6.0	15	12.8	14	12.0	54	46.2	49	41.9	4	a
White non-Hisp	106		a	3	a	7	6.6			7	6.6	14	13.3	13	12.4	47	44.8	45	42.9	2	a
Black non-Hisp	1		a		a		a				a		a		a	1	a		a	1	a
Other non-Hisp	6		a		a	1	a				a	1	a	1	a	2	a	3	a	1	a
Hispanic	4		a		a		a				a		a		a	3	a	1	a	1	a
Unk Race/Ethn	1		a		a		a				a		a		a	1	a		a		a
Groton	592		a	6	1.0	30	5.1	12	2.0	48	8.1	60	10.2	85	14.6	334	57.2	165	28.3	117	19.8
White non-Hisp	405		a	3	a	20	4.9	9	2.2	32	7.9	39	9.7	58	14.5	229	57.3	113	28.3	20	5.0
Black non-Hisp	45		a		a	3	a	2	a	6	13.3	6	13.3	9	20.5	24	54.5	11	25.0	11	25.0
Other non-Hisp	76		a	2	a	3	a	5	6.6	5	6.6	5	6.6	10	13.2	47	61.8	19	25.0	56	73.7
Hispanic	65		a	1	a	4	a	1	a	5	7.7	9	14.1	8	12.5	34	53.1	22	34.4	30	46.2
Unk Race/Ethn	1		a		a		a				a	1	a		a		a		a		a
Guilford	114		a	1	a	1	a			3	a	5	4.4	22	19.8	55	49.5	34	30.6	15	13.2
White non-Hisp	104		a	1	a	1	a			3	a	5	4.8	18	17.8	51	50.5	32	31.7	9	8.7
Black non-Hisp			-		-		-		-		-		-		-		-		-		-
Other non-Hisp	1		a		a		a				a		a		a	1	a		a		a
Hispanic	8		a		a		a				a		a	3	a	3	a	2	a	6	75.0
Unk Race/Ethn	1		a		a		a				a		a	1	a		a		a		a
Haddam	70		a		a	3	a	3	a	7	10.0	7	10.1	9	13.0	30	43.5	30	43.5	4	a
White non-Hisp	65		a		a	3	a	3	a	7	10.8	6	9.4	8	12.5	30	46.9	26	40.6	2	a
Black non-Hisp	2		a		a		a				a	1	a	1	a		a	1	a	1	a
Other non-Hisp	2		a		a		a				a		a		a		a	2	a		a
Hispanic	1		a		a		a				a		a		a		a	1	a	1	a
Unk Race/Ethn			-		-		-		-		-		-		-		-		-		-
Hamden	637	3	a	12	1.9	35	5.5	16	2.5	50	7.8	73	11.7	107	17.5	269	44.0	235	38.5	183	28.8
White non-Hisp	306		a		a	7	2.3	4	a	14	4.6	25	8.3	40	13.4	136	45.5	123	41.1	39	12.8
Black non-Hisp	162	3	a	12	7.4	24	14.8	7	4.3	21	13.0	27	17.5	40	26.7	59	39.3	51	34.0	31	19.3
Other non-Hisp	87		a		a	1	a	3	a	9	10.3	6	6.9	6	7.1	40	47.6	38	45.2	75	86.2
Hispanic	81		a		a	3	a	2	a	6	7.4	15	19.0	21	27.3	33	42.9	23	29.9	38	46.9
Unk Race/Ethn	1		a		a		a				a		a		a	1	a		a		a
Hampton	13		a		a		a			1	a	1	a		a	6	46.2	7	53.8	1	a
White non-Hisp	13		a		a		a			1	a	1	a		a	6	46.2	7	53.8	1	a
Black non-Hisp			-		-		-		-		-		-		-		-		-		-
Other non-Hisp			-		-		-		-		-		-		-		-		-		-
Hispanic			-		-		-		-		-		-		-		-		-		-
Unk Race/Ethn			-		-		-		-		-		-		-		-		-		-
Hartford	1,967	3	a	63	3.2	255	13.0	56	2.9	215	10.9	426	22.0	511	26.5	669	34.6	751	38.9	808	41.5
White non-Hisp	147		a		a	6	4.1	4	a	10	6.8	33	22.8	42	29.0	47	32.4	56	38.6	52	35.9
Black non-Hisp	726	3	a	17	2.3	72	9.9	28	3.9	88	12.2	156	22.0	218	30.9	244	34.6	244	34.6	225	31.3
Other non-Hisp	86		a		a	4	a	3	a	12	14.0	23	26.7	21	24.4	27	31.4	38	44.2	72	83.7
Hispanic	1,003	3	a	45	4.5	172	17.1	21	2.1	105	10.5	213	21.5	229	23.2	348	35.2	412	41.7	457	46.1
Unk Race/Ethn	5		a	1	a	1	a				a	1	a	1	a	3	a	1	a	2	a

Connecticut Department of Public Health

GEOGRAPHIC AREA	TOTAL BIRTHS	BIRTHS TO TEENAGERS						LOW BIRTHWEIGHT BIRTHS ^{c,d}				PRENATAL CARE								FOREIGN-BORN MOTHERS ^h	
		<15 yrs		<18 yrs		<20 yrs		Very Low BWT		Low BWT		TIMING (Late ^e or None)		ADEQUACY (APNCU Index)						No.	%
		No.	%	No.	%	No.	%	No.	%	No.	%	No.	%	Non-Adequate		Adequate		Intensive			
														No.	%	No.	%	No.	%	No.	%
Marlborough	32	a	a	a	a	a	a	a	a	2	a	12	37.5	11	34.4	9	28.1	3	a		
White non-Hisp	29	a	a	a	a	a	a	a	a	2	a	12	41.4	10	34.5	7	24.1	2	a		
Black non-Hisp	1	a	a	a	a	a	a	a	a	a	a	a	a	a	a	1	a	a	a		
Other non-Hisp	-	-	-	-	-	-	-	-	-	-	-	-	-	-	-	-	-	-	-		
Hispanic	2	a	a	a	a	a	a	a	a	a	a	a	a	1	a	1	a	1	a		
Unk Race/Ethn	-	-	-	-	-	-	-	-	-	-	-	-	-	-	-	-	-	-	-		
Meriden	788	a	22	2.8	59	7.5	9	1.1	60	7.6	115	14.6	184	23.6	336	43.1	260	33.3	204	26.0	
White non-Hisp	359	a	4	a	11	3.1	3	a	20	5.6	36	10.1	85	23.9	158	44.4	113	31.7	26	7.2	
Black non-Hisp	74	a	2	a	6	8.1	1	a	7	9.5	14	19.2	11	15.1	34	46.6	28	38.4	12	16.4	
Other non-Hisp	20	a	a	a	a	a	1	a	2	a	6	30.0	7	35.0	6	30.0	7	35.0	13	65.0	
Hispanic	332	a	16	4.8	42	12.7	4	a	31	9.3	58	17.5	80	24.4	137	41.8	111	33.8	153	46.2	
Unk Race/Ethn	3	a	a	a	a	a	a	a	1	a	1	a	1	a	1	a	1	a	a	a	
Middlebury	55	a	a	a	a	a	a	a	4	a	6	10.9	10	18.2	17	30.9	28	50.9	9	16.4	
White non-Hisp	50	a	a	a	a	a	a	a	4	a	6	12.0	9	18.0	14	28.0	27	54.0	5	10.0	
Black non-Hisp	-	-	-	-	-	-	-	-	-	-	-	-	-	-	-	-	-	-	-	-	
Other non-Hisp	5	a	a	a	a	a	a	a	a	a	a	a	1	a	3	a	1	a	4	a	
Hispanic	-	-	-	-	-	-	-	-	-	-	-	-	-	-	-	-	-	-	-	-	
Unk Race/Ethn	-	-	-	-	-	-	-	-	-	-	-	-	-	-	-	-	-	-	-	-	
Middlefield	32	a	a	a	a	1	a	1	a	2	a	8	25.0	12	37.5	12	37.5	a	a		
White non-Hisp	30	a	a	a	a	1	a	1	a	2	a	8	26.7	11	36.7	11	36.7	a	a		
Black non-Hisp	-	-	-	-	-	-	-	-	-	-	-	-	-	-	-	-	-	-	-		
Other non-Hisp	1	a	a	a	a	a	a	a	a	a	a	a	a	1	a	a	a	a	a		
Hispanic	1	a	a	a	a	a	a	a	a	a	a	a	a	a	a	1	a	a	a		
Unk Race/Ethn	-	-	-	-	-	-	-	-	-	-	-	-	-	-	-	-	-	-	-		
Middletown	526	a	6	1.1	25	4.8	5	1.0	34	6.5	46	8.8	102	19.6	218	41.8	201	38.6	115	21.9	
White non-Hisp	331	a	1	a	8	2.4	1	a	22	6.6	27	8.2	72	22.0	141	43.1	114	34.9	32	9.7	
Black non-Hisp	76	a	2	a	7	9.2	2	a	4	a	6	7.9	15	19.7	24	31.6	37	48.7	13	17.1	
Other non-Hisp	58	a	1	a	2	a	2	a	5	8.6	8	13.8	7	12.3	27	47.4	23	40.4	45	77.6	
Hispanic	59	a	2	a	8	13.6	a	a	3	a	5	8.5	8	13.6	24	40.7	27	45.8	24	40.7	
Unk Race/Ethn	2	a	a	a	a	a	a	a	a	a	a	a	a	2	a	a	a	a	1	a	
Milford	478	a	3	a	9	1.9	3	a	31	6.5	32	6.7	73	15.6	225	48.0	171	36.5	100	21.0	
White non-Hisp	374	a	1	a	5	1.3	3	a	21	5.6	20	5.4	51	13.9	183	49.9	133	36.2	32	8.6	
Black non-Hisp	11	a	a	a	a	a	a	a	2	a	3	a	6	54.5	3	a	2	a	2	a	
Other non-Hisp	64	a	a	a	a	a	a	a	7	10.9	7	10.9	8	12.9	28	45.2	26	41.9	57	90.5	
Hispanic	25	a	2	a	4	a	a	a	1	a	2	a	7	28.0	11	44.0	7	28.0	8	32.0	
Unk Race/Ethn	4	a	a	a	a	a	a	a	1	a	1	a	1	a	3	a	3	a	1	a	
Monroe	139	a	a	a	a	a	a	a	4	a	6	4.3	31	22.3	57	41.0	51	36.7	24	17.3	
White non-Hisp	128	a	a	a	a	a	a	a	3	a	5	3.9	27	21.1	54	42.2	47	36.7	15	11.7	
Black non-Hisp	-	-	-	-	-	-	-	-	-	-	-	-	-	-	-	-	-	-	-	-	
Other non-Hisp	6	a	a	a	a	a	a	a	a	a	a	a	2	a	2	a	2	a	6	100.0	
Hispanic	5	a	a	a	a	a	a	a	1	a	1	a	2	a	1	a	2	a	3	a	
Unk Race/Ethn	-	-	-	-	-	-	-	-	-	-	-	-	-	-	-	-	-	-	-	-	
Montville	175	a	a	a	4	a	1	a	13	7.4	10	5.7	11	6.4	104	60.1	58	33.5	25	14.4	
White non-Hisp	133	a	a	a	2	a	1	a	9	6.8	6	4.5	8	6.1	79	59.8	45	34.1	1	a	
Black non-Hisp	4	a	a	a	a	a	a	a	a	a	a	a	a	3	a	1	a	2	a		
Other non-Hisp	24	a	a	a	a	a	a	a	3	a	4	a	2	a	12	52.2	9	39.1	18	78.3	
Hispanic	13	a	a	a	1	a	a	a	1	a	1	a	1	a	10	76.9	2	a	4	a	
Unk Race/Ethn	1	a	a	a	1	a	a	a	a	a	a	a	a	a	1	a	1	a	a	a	
Morris	15	a	a	a	a	a	a	a	1	a	1	a	2	a	4	a	9	60.0	3	a	
White non-Hisp	15	a	a	a	a	a	a	a	1	a	1	a	2	a	4	a	9	60.0	3	a	
Black non-Hisp	-	-	-	-	-	-	-	-	-	-	-	-	-	-	-	-	-	-	-	-	
Other non-Hisp	-	-	-	-	-	-	-	-	-	-	-	-	-	-	-	-	-	-	-	-	
Hispanic	-	-	-	-	-	-	-	-	-	-	-	-	-	-	-	-	-	-	-	-	
Unk Race/Ethn	-	-	-	-	-	-	-	-	-	-	-	-	-	-	-	-	-	-	-	-	
Naugatuck	380	a	1	a	12	3.2	6	1.6	26	6.8	31	8.2	50	13.3	159	42.3	167	44.4	71	18.8	
White non-Hisp	274	a	a	a	7	2.6	3	a	16	5.8	17	6.2	32	11.7	114	41.8	127	46.5	24	8.8	
Black non-Hisp	27	a	a	a	2	a	a	a	4	a	5	18.5	3	a	13	50.0	10	38.5	11	42.3	
Other non-Hisp	30	a	a	a	a	a	a	a	2	a	3	a	6	20.7	10	34.5	13	44.8	18	60.0	
Hispanic	47	a	1	a	3	a	3	a	4	a	6	13.0	8	17.4	21	45.7	17	37.0	18	38.3	
Unk Race/Ethn	2	a	a	a	a	a	a	a	a	a	1	a	1	a	1	a	1	a	a	a	
New Britain	993	3	a	40	4.0	132	13.3	16	1.6	86	8.7	192	19.6	360	37.0	405	41.7	207	21.3	393	39.7
White non-Hisp	310	a	3	a	10	3.2	1	a	19	6.1	62	20.3	108	35.3	121	39.5	77	25.2	110	35.7	
Black non-Hisp	102	1	a	4	a	10	9.8	3	a	15	14.7	19	19.2	39	39.8	38	38.8	21	21.4	34	33.7
Other non-Hisp	54	a	a	a	3	a	a	a	4	a	10	18.9	16	30.2	24	45.3	13	24.5	32	59.3	
Hispanic	526	2	a	33	6.3	109	20.7	12	2.3	48	9.1	101	19.4	197	38.3	221	43.0	96	18.7	216	41.1
Unk Race/Ethn	1	a	a	a	a	a	a	a	a	a	a	a	a	1	a	1	a	1	a	1	a
New Canaan	174	a	a	a	a	a	2	a	17	9.8	11	6.4	47	28.1	55	32.9	65	38.9	31	18.0	
White non-Hisp	152	a	a	a	a	a	2	a	17	11.2	9	6.0	42	28.8	46	31.5	58	39.7	16	10.6	
Black non-Hisp	2	a	a	a	a	a	a	a	a	a	a	a	1	a	1	a	1	a	a	a	
Other non-Hisp	12	a	a	a	a	a	a	a	a	a	1	a	2	a	6	54.5	3	a	9	81.8	
Hispanic	8	a	a	a	a	a	a	a	a	a	1	a	2	a	2	a	4	a	6	75.0	
Unk Race/Ethn	-	-	-	-	-	-	-	-	-	-	-	-	-	-	-	-	-	-	-	-	
New Fairfield	102	a	1	a	2	a	2	a	4	a	7	6.9	5	5.0	36	35.6	60	59.4	12	11.8	
White non-Hisp	93	a	a	a	1	a	2	a	3	a	3	a	2	a	34	36.6	57	61.3	5	5.4	
Black non-Hisp	-	-	-	-	-	-	-	-	-	-	-	-	-	-	-	-	-	-	-	-	
Other non-Hisp	3	a	a																		

Connecticut Department of Public Health

GEOGRAPHIC AREA	TOTAL BIRTHS	BIRTHS TO TEENAGERS						LOW BIRTHWEIGHT BIRTHS ^{c,d}				PRENATAL CARE						FOREIGN-BORN MOTHERS ^h			
		<15 yrs		<18 yrs		<20 yrs		Very Low BWT		Low BWT		TIMING (Late ^e or None)	ADEQUACY (APNCU Index)			MOTHERS ^h	No.	%			
		No.	%	No.	%	No.	%	No.	%	No.	%		No.	%	No.				%		
		No.	%	No.	%	No.	%	No.	%	No.	%	No.	%	No.	%	No.	%	No.	%		
New Haven	1,928	3	a	58	3.0	181	9.4	29	1.5	161	8.4	418	22.3	510	27.6	758	41.1	578	31.3	656	34.1
White non-Hisp	436	a	a	1	a	7	1.6	1	a	22	5.0	45	10.5	86	20.4	209	49.6	126	29.9	92	21.2
Black non-Hisp	650	1	a	36	5.5	81	12.5	22	3.4	79	12.2	178	28.5	194	31.6	217	35.4	202	33.0	166	10.2
Other non-Hisp	136	a	a	2	a	4	a	1	a	8	5.9	18	13.4	28	21.2	66	50.0	38	28.8	102	75.0
Hispanic	704	2	a	19	2.7	89	12.6	5	0.7	52	7.4	176	25.5	201	29.6	265	39.1	212	31.3	395	56.1
Unk Race/Ethn	2	a	a	a	a	a	a	a	a	1	a	1	a	1	a	1	a	1	a	1	a
Newington	293	a	a	5	1.7	10	3.4	5	1.7	23	7.8	39	13.4	96	33.4	99	34.5	92	32.1	80	27.4
White non-Hisp	196	a	a	3	a	6	3.1	4	a	20	10.2	25	12.8	59	30.4	71	36.6	64	33.0	25	12.8
Black non-Hisp	18	a	a	a	a	a	a	a	a	a	a	2	a	7	41.2	5	29.4	5	29.4	7	38.9
Other non-Hisp	40	a	a	a	a	a	a	a	a	2	a	5	12.5	12	31.6	12	31.6	14	36.8	34	85.0
Hispanic	38	a	a	2	a	4	a	1	a	1	a	7	18.9	18	48.6	11	29.7	8	21.6	14	36.8
Unk Race/Ethn	1	a	a	a	a	a	a	a	a	a	a	a	a	a	a	a	a	1	a	1	a
New London	384	a	a	9	2.3	37	9.6	5	1.3	33	8.6	50	13.1	59	15.6	196	51.7	124	32.7	126	33.0
White non-Hisp	132	a	a	a	a	4	a	a	a	5	3.8	7	5.4	14	10.9	77	59.7	38	29.5	11	8.3
Black non-Hisp	65	a	a	2	a	9	13.8	2	a	14	21.5	10	15.6	14	21.9	23	35.9	27	42.2	12	18.8
Other non-Hisp	26	a	a	a	a	2	a	a	a	1	a	3	a	1	a	15	60.0	9	36.0	9	34.6
Hispanic	161	a	a	7	4.3	22	13.7	3	a	13	8.1	30	18.6	30	18.6	81	50.3	50	31.1	94	58.8
Unk Race/Ethn	-	-	-	-	-	-	-	-	-	-	-	-	-	-	-	-	-	-	-	-	-
New Milford	272	a	a	3	a	7	2.6	12	4.4	34	12.5	17	6.3	21	7.8	88	32.7	160	59.5	56	20.7
White non-Hisp	220	a	a	2	a	5	2.3	12	5.5	29	13.2	14	6.4	16	7.3	69	31.5	134	61.2	22	10.0
Black non-Hisp	11	a	a	a	a	a	a	a	a	a	a	1	a	2	a	4	a	5	45.5	3	a
Other non-Hisp	16	a	a	a	a	a	a	a	a	2	a	a	a	a	a	6	40.0	9	60.0	11	68.8
Hispanic	25	a	a	1	a	2	a	a	a	3	a	2	a	3	a	9	37.5	12	50.0	20	80.0
Unk Race/Ethn	-	-	-	-	-	-	-	-	-	-	-	-	-	-	-	-	-	-	-	-	-
Newtown	171	1	a	2	a	6	3.5	2	a	13	7.6	20	11.8	25	14.9	41	24.4	102	60.7	28	16.4
White non-Hisp	152	1	a	2	a	6	3.9	2	a	12	7.9	19	12.5	21	14.0	35	23.3	94	62.7	16	10.5
Black non-Hisp	2	a	a	a	a	a	a	a	a	a	a	a	a	a	a	2	a	a	a	1	a
Other non-Hisp	5	a	a	a	a	a	a	a	a	1	a	1	a	2	a	1	a	2	a	4	a
Hispanic	11	a	a	a	a	a	a	a	a	a	a	a	a	2	a	3	a	6	54.5	6	54.5
Unk Race/Ethn	1	a	a	a	a	a	a	a	a	a	a	a	a	a	a	a	a	a	a	1	a
Norfolk	7	a	a	a	a	a	a	a	a	a	a	a	a	1	a	3	a	3	a	3	a
White non-Hisp	7	a	a	a	a	a	a	a	a	a	a	a	a	1	a	3	a	3	a	3	a
Black non-Hisp	-	-	-	-	-	-	-	-	-	-	-	-	-	-	-	-	-	-	-	-	-
Other non-Hisp	-	-	-	-	-	-	-	-	-	-	-	-	-	-	-	-	-	-	-	-	-
Hispanic	-	-	-	-	-	-	-	-	-	-	-	-	-	-	-	-	-	-	-	-	-
Unk Race/Ethn	-	-	-	-	-	-	-	-	-	-	-	-	-	-	-	-	-	-	-	-	-
North Branford	102	a	a	a	a	1	a	1	a	3	a	4	a	10	10.4	50	52.1	36	37.5	11	10.8
White non-Hisp	93	a	a	a	a	1	a	1	a	3	a	3	a	8	9.2	46	52.9	33	37.9	5	5.4
Black non-Hisp	1	a	a	a	a	a	a	a	a	a	a	a	a	a	a	1	a	a	a	a	a
Other non-Hisp	2	a	a	a	a	a	a	a	a	a	a	a	a	a	a	1	a	1	a	2	a
Hispanic	6	a	a	a	a	a	a	a	a	a	a	1	a	2	a	2	a	2	a	4	a
Unk Race/Ethn	-	-	-	-	-	-	-	-	-	-	-	-	-	-	-	-	-	-	-	-	-
North Canaan	27	a	a	1	a	2	a	a	a	2	a	a	a	1	a	12	44.4	14	51.9	2	a
White non-Hisp	22	a	a	1	a	2	a	a	a	2	a	a	a	1	a	9	40.9	12	54.5	a	a
Black non-Hisp	-	-	-	-	-	-	-	-	-	-	-	-	-	-	-	-	-	-	-	-	-
Other non-Hisp	-	-	-	-	-	-	-	-	-	-	-	-	-	-	-	-	-	-	-	-	-
Hispanic	3	a	a	a	a	a	a	a	a	a	a	a	a	a	a	2	a	1	a	2	a
Unk Race/Ethn	2	a	a	a	a	a	a	a	a	a	a	a	a	1	a	1	a	1	a	1	a
North Haven	188	a	a	1	a	4	a	6	3.2	12	6.4	19	10.2	33	17.6	82	43.9	72	38.5	29	15.5
White non-Hisp	160	a	a	1	a	3	a	6	3.8	12	7.5	16	10.1	25	15.7	67	42.1	67	42.1	12	7.5
Black non-Hisp	7	a	a	a	a	a	a	a	a	a	a	1	a	2	a	4	a	1	a	1	a
Other non-Hisp	16	a	a	a	a	a	a	a	a	a	a	1	a	4	a	9	56.3	3	a	14	93.3
Hispanic	5	a	a	a	a	1	a	a	a	a	a	1	a	2	a	2	a	1	a	2	a
Unk Race/Ethn	-	-	-	-	-	-	-	-	-	-	-	-	-	-	-	-	-	-	-	-	-
North Stonington	48	a	a	a	a	a	a	a	a	1	a	3	a	6	12.8	27	57.4	14	29.8	3	a
White non-Hisp	41	a	a	a	a	a	a	a	a	1	a	3	a	5	12.2	24	58.5	12	29.3	a	a
Black non-Hisp	-	-	-	-	-	-	-	-	-	-	-	-	-	-	-	-	-	-	-	-	-
Other non-Hisp	2	a	a	a	a	a	a	a	a	a	a	a	a	1	a	1	a	a	a	1	a
Hispanic	3	a	a	a	a	a	a	a	a	a	a	a	a	a	a	2	a	1	a	2	a
Unk Race/Ethn	2	a	a	a	a	a	a	a	a	a	a	a	a	a	a	1	a	1	a	1	a
Norwalk	1,198	a	a	15	1.3	43	3.6	17	1.4	84	7.0	195	16.3	279	23.6	546	46.2	356	30.1	540	45.1
White non-Hisp	541	a	a	a	a	a	a	7	1.3	38	7.0	42	7.8	113	21.2	233	43.6	188	35.2	96	17.8
Black non-Hisp	137	a	a	3	a	11	8.0	6	4.4	17	12.4	28	20.6	34	25.2	58	43.0	43	31.9	45	32.8
Other non-Hisp	106	a	a	1	a	1	a	2	a	15	14.2	11	10.4	25	23.6	46	43.4	35	33.0	92	86.8
Hispanic	412	a	a	11	2.7	31	7.5	2	a	14	3.4	113	27.4	106	26.2	209	51.6	90	22.2	307	74.5
Unk Race/Ethn	2	a	a	a	a	a	a	a	a	1	a	1	a	1	a	1	a	1	a	1	a
Norwich	540	1	a	13	2.4	50	9.3	18	3.3	53	9.8	88	16.4	99	18.6	232	43.6	201	37.8	129	24.0
White non-Hisp	289	a	a	2	a	20	6.9	7	2.4	25	8.7	38	13.2	57	19.9	133	46.5	96	33.6	13	4.5
Black non-Hisp	97	a	a	3	a	8	8.2	6	6.2	15	15.5	23	24.0	17	17.9	38	40.0	40	42.1	46	47.9
Other non-Hisp	62	a	a	2	a	6	9.7	2	a	5	8.1	14	22.6	7	11.5	29	47.5	25	41.0	35	56.5
Hispanic	89	1	a	6	6.7	16	18.0	2	a	7	8.0	13	14.8	17	19.5	32	36.8	38			

Connecticut Department of Public Health

GEOGRAPHIC AREA	TOTAL BIRTHS	BIRTHS TO TEENAGERS						LOW BIRTHWEIGHT BIRTHS ^{c,d}				PRENATAL CARE									FOREIGN-BORN MOTHERS ^h	
		<15 yrs		<18 yrs		<20 yrs		Very Low BWT		Low BWT		TIMING (Late ^e or None)		ADEQUACY (APNCU Index)			No.	%				
		No.	%	No.	%	No.	%	No.	%	No.	%	No.	%	No.	%	No.			%			
		No.	%	No.	%	No.	%	No.	%	No.	%	No.	%	No.	%	No.	%	No.	%			
Orange	98	a	a	a	a	1	a	8	8.2	11	11.3	18	18.8	34	35.4	44	45.8	28	28.6			
White non-Hisp	74	a	a	a	a	1	a	6	8.1	6	8.2	9	12.3	29	39.7	35	47.9	9	12.2			
Black non-Hisp	1	a	a	a	a		a		a		a		1	a		a		1	a			
Other non-Hisp	19	a	a	a	a		a	2	a	4	a	7	38.9	4	a	7	38.9	17	89.5			
Hispanic	4	a	a	a	a		a		a	1	a	2	a		a	2	a	1	a			
Unk Race/Ethn		-	-	-	-	-	-	-	-	-	-	-	-	-	-	-	-	-	-			
Oxford	102	a	a	2	a		a	6	5.9	4	a	11	11.0	38	38.0	51	51.0	12	11.8			
White non-Hisp	91	a	a	a	a		a	5	5.5	4	a	11	12.4	33	37.1	45	50.6	8	8.8			
Black non-Hisp	2	a	a	1	a		a		a		a		1	a		1	a		a			
Other non-Hisp	4	a	a	1	a		a		a		a		2	a		2	a	2	a			
Hispanic	4	a	a	a	a		a		a		a		2	a		2	a	2	a			
Unk Race/Ethn	5	a	a	a	a		a	1	a		a		2	a		3	a	2	a			
Plainfield	170	a	a	14	8.2	3	a	10	5.9	5	3.0	9	5.4	65	38.9	93	55.7	6	3.6			
White non-Hisp	156	a	a	10	6.4	3	a	10	6.4	3	a	6	3.9	58	37.9	89	58.2	1	a			
Black non-Hisp		-	-		-		-		-		-				-		-		-			
Other non-Hisp	6	a	a	2	a		a		a		a		1	a		3	a	3	a			
Hispanic	5	a	a	2	a		a		a		1	a	1	a		3	a	2	a			
Unk Race/Ethn	3	a	a	a	a		a		a		1	a	1	a		2	a	2	a			
Plainville	190	a	1	a	6	3.2	4	a	23	12.1	24	12.7	65	34.6	68	36.2	55	29.3	37	19.5		
White non-Hisp	151	a	a	3	a	3	a	18	11.9	19	12.7	52	34.9	57	38.3	40	26.8	18	11.9			
Black non-Hisp	10	a	a	1	a		a	1	a	2	a	5	50.0	3	a	2	a	2	a			
Other non-Hisp	6	a	a	a	a		a		a		a		2	a		3	a	6	100.0			
Hispanic	22	a	1	a	2	a	1	a	4	a	3	a	5	22.7	7	31.8	10	45.5	11	50.0		
Unk Race/Ethn	1	a	a	a	a		a		a		a		1	a		1	a	1	a			
Plymouth	106	a	2	a	4	a	3	a	11	10.4	11	10.5	19	18.1	39	37.1	47	44.8	8	7.5		
White non-Hisp	95	a	2	a	3	a	3	a	10	10.5	10	10.5	17	17.9	34	35.8	44	46.3	4	a		
Black non-Hisp		-	-	-	-		-		-		-			-		-	-		-			
Other non-Hisp	3	a	a	a	a		a	1	a		a		1	a		1	a	2	a			
Hispanic	7	a	a	1	a		a		a		1	a	1	a		3	a	2	a			
Unk Race/Ethn	1	a	a	a	a		a		a		a		1	a		1	a	2	a			
Pomfret	22	a	a	1	a		a		a	2	a	5	22.7	8	36.4	9	40.9	1	a			
White non-Hisp	18	a	a	1	a		a		a	1	a	3	a	7	38.9	8	44.4		a			
Black non-Hisp		-	-	-	-		-		-		-				-		-		-			
Other non-Hisp	1	a	a	a	a		a		a		a		1	a			a	1	a			
Hispanic	1	a	a	a	a		a		a		a			a		1	a		a			
Unk Race/Ethn	2	a	a	a	a		a		a		1	a		1	a		1	a	1			
Portland	69	a	1	a	2	a		a		4	a	16	23.2	35	50.7	18	26.1	3	a			
White non-Hisp	61	a	1	a	1	a		a		3	a	15	24.6	29	47.5	17	27.9	1	a			
Black non-Hisp	1	a	a	a	a		a		a		a		1	a			a		a			
Other non-Hisp	1	a	a	a	a		a		a		1	a	1	a			a		a			
Hispanic	6	a	a	1	a		a		a		a		5	83.3		1	a	2	a			
Unk Race/Ethn		-	-	-	-		-		-		-			-		-	-		-			
Preston	25	a	a	1	a		a	1	a	1	a	4	a	12	52.2	7	30.4	1	a			
White non-Hisp	22	a	a	1	a		a		a	1	a	4	a	12	57.1	5	23.8	1	a			
Black non-Hisp	1	a	a	a	a		a	1	a		a			a			a		a			
Other non-Hisp	1	a	a	a	a		a		a		a			a		1	a		a			
Hispanic	1	a	a	a	a		a		a		a			a		1	a		a			
Unk Race/Ethn		-	-	-	-		-		-		-			-		-	-		-			
Prospect	64	a	1	a	1	a		1	a	6	9.4	3	a	9	14.1	20	31.3	35	54.7			
White non-Hisp	60	a	a	a	a		1	a	6	10.0	3	a	8	13.3	20	33.3	32	53.3	8	13.3		
Black non-Hisp	1	a	a	a	a		a		a		a			a		1	a	1	a			
Other non-Hisp	1	a	a	a	a		a		a		a			a		1	a	1	a			
Hispanic	2	a	1	a	1	a		a		a		1	a		a	1	a	1	a			
Unk Race/Ethn		-	-	-	-		-		-		-			-		-	-		-			
Puinam	99	a	a	4	a	2	a	11	11.1	11	11.2	15	15.8	30	31.6	50	52.6	5	5.1			
White non-Hisp	80	a	a	3	a		a	6	7.5	7	8.8	13	16.5	27	34.2	39	49.4	3	a			
Black non-Hisp	4	a	a	a	a		a	1	a	1	a	2	a		a	2	a		a			
Other non-Hisp	3	a	a	a	a		1	a	1	a	1	a		a		3	a	1	a			
Hispanic	2	a	a	a	a		a		a		2	a		a		2	a	1	a			
Unk Race/Ethn	10	a	a	1	a	1	a	3	a		a		3	a		4	a		a			
Redding	58	a	1	a	1	a		3	a	6	10.3	13	22.4	14	24.1	31	53.4	12	20.7			
White non-Hisp	50	a	1	a	1	a		3	a	4	a	11	22.0	14	28.0	25	50.0	5	10.0			
Black non-Hisp	1	a	a	a	a		a		a		1	a	1	a			a	1	a			
Other non-Hisp	3	a	a	a	a		a		a		1	a	1	a		2	a	3	a			
Hispanic	4	a	a	a	a		a		a		a			a		4	a	3	a			
Unk Race/Ethn		-	-	-	-		-		-		-			-		-	-		-			
Ridgefield	172	a	a	2	a		a	14	8.1	17	9.9	20	12.0	50	30.1	96	57.8	26	15.1			
White non-Hisp	156	a	a	1	a		a	14	9.0	16	10.3	18	11.8	45	29.6	89	58.6	19	12.2			
Black non-Hisp	2	a	a	a	a		a		a		a		1	a		1	a		a			
Other non-Hisp	3	a	a	a	a		a		a		a		1	a		1	a	2	a			
Hispanic	10	a	a	1	a		a		a		1	a	1	a		3	a	5	50.0			
Unk Race/Ethn	1	a	a	a	a		a		a		a			a		1	a	1	a			
Rocky Hill	191	a	a	3	a	5	2.6	15	7.9	15	7.9	45	23.7	72	37.9	73	38.4	72	37.7			
White non-Hisp	125	a	a	3	a	3	a	9	7.2	6	4.8	30	24.0	53	42.4	42	33.6	19	15.2			
Black non-Hisp	12	a	a	a	a		a	1	a	2	a	2	a	6	50.0	4	a	6	50.0			
Other non-Hisp	44	a	a	a	a		1	a	3	a	6	14.0	11	25.6	12	27.9	20	46.5	43	97.7		
Hispanic	9	a	a	a	a		1	a	1	a	1	a	2	a		1	a	6	66.7			
Unk Race/Ethn	1	a	a	a	a		1	a	1	a		a		1	a	1	a	1	a			
Roxbury	16	a	1	a	1	a		a		1	a	1	a	6	40.0	8	53.3	1	a			
White non-Hisp	16	a	1	a	1	a		a		1	a	1	a	6	40.0	8	53.3	1	a			
Black non-Hisp		-	-	-	-		-		-		-			-		-	-		-			
Other non-Hisp		-	-	-	-		-		-		-			-		-	-		-			
Hispanic		-	-	-	-		-		-		-			-		-	-		-			
Unk Race/Ethn		-	-	-	-		-		-		-			-		-	-					

Connecticut Department of Public Health

GEOGRAPHIC AREA	TOTAL BIRTHS	BIRTHS TO TEENAGERS						LOW BIRTHWEIGHT BIRTHS ^{c,d}				PRENATAL CARE						FOREIGN-BORN MOTHERS ^h		
		<15 yrs		<18 yrs		<20 yrs		Very Low BWT		Low BWT		TIMING (Late ^e or None)			ADEQUACY (APNCU Index)			No.	%	
		No.	%	No.	%	No.	%	No.	%	No.	%	Non-Adequate ^f	Adequate	Intensive	No.	%				
		No.	%	No.	%	No.	%	No.	%	No.	%	No.	%	No.	%	No.	%			
Salem	27	a	a	a	a	a	a	a	a	a	3	a	a	18	66.7	9	33.3	2	a	
White non-Hisp	26	a	a	a	a	a	a	a	a	a	3	a	a	18	69.2	8	30.8	2	a	
Black non-Hisp	-	-	-	-	-	-	-	-	-	-	-	-	-	-	-	-	-	-	-	
Other non-Hisp	-	-	-	-	-	-	-	-	-	-	-	-	-	-	-	-	-	-	-	
Hispanic	1	a	a	a	a	a	a	a	a	a	a	a	a	a	1	a	a	a	a	
Unk Race/Ethn	-	-	-	-	-	-	-	-	-	-	-	-	-	-	-	-	-	-	-	
Salisbury	22	a	1	a	1	a	a	3	a	2	a	5	22.7	6	27.3	11	50.0	2	a	
White non-Hisp	22	a	1	a	1	a	a	3	a	2	a	5	22.7	6	27.3	11	50.0	2	a	
Black non-Hisp	-	-	-	-	-	-	-	-	-	-	-	-	-	-	-	-	-	-	-	
Other non-Hisp	-	-	-	-	-	-	-	-	-	-	-	-	-	-	-	-	-	-	-	
Hispanic	-	-	-	-	-	-	-	-	-	-	-	-	-	-	-	-	-	-	-	
Unk Race/Ethn	-	-	-	-	-	-	-	-	-	-	-	-	-	-	-	-	-	-	-	
Scotland	13	a	a	1	a	a	a	a	a	a	a	2	a	7	53.8	4	a	1	a	
White non-Hisp	12	a	a	a	a	a	a	a	a	a	a	1	a	7	58.3	4	a	a	a	
Black non-Hisp	-	-	-	-	-	-	-	-	-	-	-	-	-	-	-	-	-	-	-	
Other non-Hisp	-	-	-	-	-	-	-	-	-	-	-	-	-	-	-	-	-	-	-	
Hispanic	1	a	a	1	a	a	a	a	a	a	a	1	a	a	a	a	a	1	a	
Unk Race/Ethn	-	-	-	-	-	-	-	-	-	-	-	-	-	-	-	-	-	-	-	
Seymour	149	a	a	2	a	2	a	12	8.1	11	7.5	17	11.6	62	42.5	67	45.9	22	14.8	
White non-Hisp	128	a	a	2	a	2	a	10	7.8	10	7.9	14	11.1	56	44.4	56	44.4	12	9.4	
Black non-Hisp	5	a	a	a	a	a	a	a	a	a	a	1	a	1	a	4	a	4	a	
Other non-Hisp	3	a	a	a	a	a	a	a	a	1	a	1	a	1	a	1	a	3	a	
Hispanic	13	a	a	a	a	a	a	2	a	a	a	2	a	4	a	6	50.0	3	a	
Unk Race/Ethn	-	-	-	-	-	-	-	-	-	-	-	-	-	-	-	-	-	-	-	
Sharon	14	a	1	a	1	a	a	1	a	2	a	2	a	8	61.5	3	a	1	a	
White non-Hisp	12	a	a	a	a	a	a	a	a	2	a	2	a	8	66.7	2	a	a	a	
Black non-Hisp	-	-	-	-	-	-	-	-	-	-	-	-	-	-	-	-	-	-	-	
Other non-Hisp	2	a	1	a	1	a	a	1	a	a	a	a	a	a	a	1	a	1	a	
Hispanic	-	-	-	-	-	-	-	-	-	-	-	-	-	-	-	-	-	-	-	
Unk Race/Ethn	-	-	-	-	-	-	-	-	-	-	-	-	-	-	-	-	-	-	-	
Shelton	336	a	3	a	13	3.9	1	a	18	5.4	16	4.8	66	19.9	148	44.7	117	35.3	72	21.4
White non-Hisp	272	a	3	a	10	3.7	1	a	15	5.5	13	4.8	53	19.8	116	43.3	99	36.9	35	12.9
Black non-Hisp	10	a	a	a	a	a	a	1	a	1	a	3	a	5	50.0	2	a	3	a	
Other non-Hisp	23	a	a	a	a	a	a	2	a	1	a	6	27.3	10	45.5	6	27.3	20	87.0	
Hispanic	31	a	a	3	a	a	a	a	a	1	a	4	a	17	54.8	10	32.3	14	45.2	
Unk Race/Ethn	-	-	-	-	-	-	-	-	-	-	-	-	-	-	-	-	-	-	-	
Sherman	15	a	a	a	a	a	a	2	a	a	a	1	a	5	38.5	7	53.8	a	a	
White non-Hisp	13	a	a	a	a	a	a	1	a	a	a	1	a	5	38.5	7	53.8	a	a	
Black non-Hisp	-	-	-	-	-	-	-	-	-	-	-	-	-	-	-	-	-	-	-	
Other non-Hisp	2	a	a	a	a	a	a	1	a	a	a	a	a	a	a	a	a	a	a	
Hispanic	-	-	-	-	-	-	-	-	-	-	-	-	-	-	-	-	-	-	-	
Unk Race/Ethn	-	-	-	-	-	-	-	-	-	-	-	-	-	-	-	-	-	-	-	
Simsbury	176	a	1	a	2	a	2	a	9	5.1	18	10.2	58	33.0	67	38.1	51	29.0	23	13.1
White non-Hisp	154	a	a	a	1	a	1	a	6	3.9	13	8.4	50	32.5	57	37.0	47	30.5	13	8.4
Black non-Hisp	7	a	1	a	1	a	1	a	2	a	3	a	3	a	2	a	2	a	3	a
Other non-Hisp	8	a	a	a	a	a	a	1	a	1	a	3	a	4	a	1	a	5	71.4	
Hispanic	5	a	a	a	a	a	a	a	1	a	1	a	2	a	2	a	1	a	1	a
Unk Race/Ethn	2	a	a	a	a	a	a	a	a	a	a	2	a	2	a	1	a	1	a	
Somers	53	a	a	2	a	2	a	2	a	3	a	7	13.2	28	52.8	18	34.0	1	a	
White non-Hisp	44	a	a	2	a	2	a	2	a	3	a	7	15.9	22	50.0	15	34.1	a	a	
Black non-Hisp	1	a	a	a	a	a	a	a	a	a	a	a	a	1	a	a	a	a	a	
Other non-Hisp	-	-	-	-	-	-	-	-	-	-	-	-	-	-	-	-	-	-	-	
Hispanic	2	a	a	a	a	a	a	a	a	a	a	a	a	a	a	2	a	1	a	
Unk Race/Ethn	6	a	a	a	a	a	a	a	a	a	a	a	a	5	83.3	1	a	a	a	
Southbury	110	a	1	a	1	a	1	a	7	6.4	9	8.3	7	6.4	16	14.7	86	78.9	12	10.9
White non-Hisp	100	a	1	a	1	a	1	a	6	6.0	7	7.1	6	6.1	13	13.1	80	80.8	7	7.0
Black non-Hisp	-	-	-	-	-	-	-	-	-	-	-	-	-	-	-	-	-	-	-	
Other non-Hisp	6	a	a	a	a	a	1	a	1	a	a	a	a	2	a	4	a	4	a	
Hispanic	3	a	a	a	a	a	a	a	a	1	a	1	a	1	a	1	a	1	a	
Unk Race/Ethn	1	a	a	a	a	a	a	a	a	1	a	1	a	1	a	1	a	1	a	
Southington	346	a	1	a	9	2.6	1	a	19	5.5	37	10.7	98	28.5	146	42.4	100	29.1	46	13.3
White non-Hisp	307	a	1	a	7	2.3	1	a	14	4.6	32	10.5	88	28.9	129	42.3	88	28.9	25	8.1
Black non-Hisp	7	a	a	a	a	a	a	a	a	a	a	2	a	4	a	1	a	3	a	
Other non-Hisp	13	a	a	2	a	a	a	5	38.5	2	a	3	a	4	a	6	46.2	11	84.6	
Hispanic	18	a	a	a	a	a	a	a	a	2	a	4	a	9	50.0	5	27.8	7	38.9	
Unk Race/Ethn	1	a	a	a	a	a	a	a	a	1	a	1	a	1	a	1	a	1	a	
South Windsor	184	a	1	a	4	a	2	a	18	9.8	15	8.2	30	16.4	84	45.9	69	37.7	45	24.5
White non-Hisp	130	a	a	2	a	1	a	7	5.4	6	4.6	21	16.2	57	43.8	52	40.0	10	7.7	
Black non-Hisp	8	a	a	a	a	1	a	2	a	4	a	1	a	4	a	2	a	2	a	
Other non-Hisp	33	a	a	a	a	a	a	7	21.2	4	a	4	a	17	51.5	12	36.4	30	90.9	
Hispanic	13	a	1	a	2	a	a	2	a	1	a	4	a	6	46.2	3	a	3	a	
Unk Race/Ethn	-	-	-	-	-	-	-	-	-	-	-	-	-	-	-	-	-	-	-	
Sprague	30	a	a	5	16.7	a	a	1	a	2	a	1	a	16	57.1	11	39.3	4	a	
White non-Hisp	25	a	a	3	a	a	a	1	a	1	a	1	a	13	56.5	9	39.1	1	a	
Black non-Hisp	-	-	-	-	-	-	-	-	-	-	-	-	-	-	-	-	-	-	-	
Other non-Hisp	1	a	a	a	a	a	a	a	a	1	a	a	a	a	a	1	a	a	a	
Hispanic	4	a	a	2	a	a	a	a	a	a	a	a	a	3	a	1	a	3	a	
Unk Race/Ethn	-	-	-	-	-	-	-	-	-	-	-	-	-	-	-	-	-	-	-	
Stafford	110	a	a	5	4.5	1	a	5	4.5	10	9.1	19	17.9	55	51.9	32	30.2	7	6.4	
White non-Hisp	100	a	a	5	5.0	1	a	5	5.0	8	8.0	18	18.6	50	51.5	29	29.9	5	5.0	
Black non-Hisp	-	-	-	-	-	-	-	-	-	-	-	-	-	-	-	-	-	-	-	
Other non-Hisp	3	a	a	a	a	a	a	a	a	a	a	a	a	1	a	2	a	1	a	

Connecticut Department of Public Health

GEOGRAPHIC AREA	TOTAL BIRTHS	BIRTHS TO TEENAGERS						LOW BIRTHWEIGHT BIRTHS ^{c,d}						PRENATAL CARE						FOREIGN- BORN MOTHERS ^h															
		<15 yrs		<18 yrs		<20 yrs		Very Low BWT			Low BWT			TIMING (Late ^e or None)		ADEQUACY (APNCU Index)																			
		No.	%	No.	%	No.	%	No.	%	No.	%	No.	%	No.	%	No.	%	No.	%	No.	%	No.	%												
Washington	21		a		a		a		a		3		a		1		a		3		a		9	42.9		9	42.9		3		a				
White non-Hisp	21		a		a		a		a		3		a		1		a		3		a		9	42.9		9	42.9		3		a				
Black non-Hisp			-		-		-		-		-		-		-		-		-		-		-	-		-	-		-		-				
Other non-Hisp			-		-		-		-		-		-		-		-		-		-		-	-		-	-		-		-				
Hispanic			-		-		-		-		-		-		-		-		-		-		-	-		-	-		-		-				
Unk Race/Ethn			-		-		-		-		-		-		-		-		-		-		-	-		-	-		-		-				
Waterbury	1,572	4	a	62	3.9	176	11.2	30	1.9	140	8.9	240	15.5	295	19.3	563	36.8	673	44.0	486	31.0														
White non-Hisp	548	1	a	6	1.1	22	4.0	10	1.8	44	8.0	59	10.9	92	17.1	214	39.8	232	43.1	86	15.7														
Black non-Hisp	279		a	7	2.5	33	11.8	10	3.6	26	9.3	59	21.5	62	22.9	94	34.7	115	42.4	55	19.9														
Other non-Hisp	77		a		a		a		a		1	a	9	11.7	11	14.7	9	12.3	34	46.6	39	52.0													
Hispanic	665	3	a	49	7.4	118	17.7	9	1.4	61	9.2	111	17.0	131	20.3	224	34.7	291	45.0	306	46.1														
Unk Race/Ethn	3		a		a		a		a			a		1	a	1	a	1	a		a														
Waterford	135		a		a	2	a	1	a	8	5.9	12	8.9	12	8.9	80	59.3	43	31.9	20	14.8														
White non-Hisp	115		a		a	2	a	1	a	7	6.1	9	7.8	9	7.8	66	57.4	40	34.8	7	6.1														
Black non-Hisp	1		a		a		a		a		a		a		1	a		a		1	a														
Other non-Hisp	15		a		a		a		a		1	a	3	a	2	a	10	66.7	3	a	11	73.3													
Hispanic	4		a		a		a		a			a		a		4	a		a	1	a														
Unk Race/Ethn			-		-		-		-		-		-		-		-		-		-														
Watertown	171		a	1	a	4	a	6	3.5	13	7.6	25	14.6	27	16.0	65	38.5	77	45.6	23	13.5														
White non-Hisp	155		a	1	a	4	a	6	3.9	10	6.5	25	16.1	24	15.7	58	37.9	71	46.4	16	10.3														
Black non-Hisp	4		a		a		a		a		1	a		a		2	a	1	a	1	a														
Other non-Hisp	1		a		a		a		a		1	a		a		1	a		a	1	a														
Hispanic	10		a		a		a		a		1	a		a		2	a	3	a	5	50.0	4	a												
Unk Race/Ethn	1		a		a		a		a			a		a		1	a		a	1	a														
Westbrook	54		a	1	a	2	a	5	9.3	6	11.1	8	15.4	12	23.5	20	39.2	19	37.3	10	18.5														
White non-Hisp	45		a		a	1	a	5	11.1	6	13.3	6	14.0	7	16.7	17	40.5	18	42.9	3	a														
Black non-Hisp			-		-		-		-		-		-		-		-		-		-														
Other non-Hisp	3		a		a		a		a			a	2	a	2	a	1	a		a	3	a													
Hispanic	6		a	1	a	1	a		a			a		3	a	2	a	1	a	4	a														
Unk Race/Ethn			-		-		-		-		-		-		-		-		-		-														
West Hartford	624		a	6	1.0	17	2.7	4	a	51	8.2	76	12.3	168	27.3	243	39.5	204	33.2	173	27.9														
White non-Hisp	425		a	1	a	2	a	3	a	30	7.1	46	10.9	127	30.2	160	38.1	133	31.7	55	13.0														
Black non-Hisp	38		a		a	3	a		a	5	13.2	4	a	5	13.5	15	40.5	17	45.9	18	47.4														
Other non-Hisp	75		a		a	1	a	1	a	9	12.0	13	17.6	23	31.5	29	39.7	21	28.8	61	81.3														
Hispanic	83		a	5	6.0	11	13.3		a	6	7.2	12	14.6	12	14.6	38	46.3	32	39.0	38	46.3														
Unk Race/Ethn	3		a		a		a		a	1	a	1	a	1	a	1	a	1	a	1	a														
West Haven	686		a	10	1.5	42	6.1	13	1.9	57	8.3	131	19.5	163	24.7	255	38.6	242	36.7	272	39.7														
White non-Hisp	291		a	3	a	13	4.5	3	a	23	7.9	43	14.9	66	23.2	113	39.8	105	37.0	54	18.6														
Black non-Hisp	152		a	2	a	10	6.6	4	a	17	11.2	37	25.7	39	27.7	48	34.0	54	38.3	58	38.2														
Other non-Hisp	41		a	1	a	2	a	4	a	6	14.6	8	20.0	13	32.5	15	37.5	12	30.0	27	65.9														
Hispanic	202		a	4	a	17	8.4	2	a	11	5.4	43	21.5	45	23.1	79	40.5	71	36.4	133	65.8														
Unk Race/Ethn			-		-		-		-		-		-		-		-		-		-														
Weston	49		a		a		a		a	2	a	1	a	9	19.6	20	43.5	17	37.0	7	14.6														
White non-Hisp	44		a		a		a		a	2	a	1	a	8	19.5	18	43.9	15	36.6	3	a														
Black non-Hisp			-		-		-		-		-		-		-		-		-		-														
Other non-Hisp	3		a		a		a		a		a		a		a	2	a	1	a	3	a														
Hispanic	2		a		a		a		a		a		a		1	a		a	1	a	1	a													
Unk Race/Ethn			-		-		-		-		-		-		-		-		-		-														
Westport	176		a	1	a	1	a	2	a	11	6.3	15	8.6	38	23.6	77	47.8	46	28.6	34	19.8														
White non-Hisp	146		a	1	a	1	a	1	a	7	4.8	13	8.9	31	22.6	63	46.0	43	31.4	17	11.8														
Black non-Hisp	3		a		a		a		a		a		a		3	a		a	1	a															
Other non-Hisp	16		a		a		a		a	2	a	1	a	6	42.9	7	50.0	1	a	12	80.0														
Hispanic	8		a		a		a		a	1	a	1	a	1	a	4	a	2	a	4	a														
Unk Race/Ethn	3		a		a		a		a	1	a																								

Connecticut Department of Public Health

GEOGRAPHIC AREA	TOTAL BIRTHS	BIRTHS TO TEENAGERS						LOW BIRTHWEIGHT BIRTHS ^{c,d}				PRENATAL CARE								FOREIGN-BORN	
		<15 yrs		<18 yrs		<20 yrs		Very Low BWT		Low BWT		TIMING (Late ^e or None)		ADEQUACY (APNCU Index)				MOTHERS ^h			
		No.	%	No.	%	No.	%	No.	%	No.	%	No.	%	No.	%	No.	%	No.	%		
														Non-Adequate ^f		Adequate		Intensive			
Windsor Locks	119	a	2	a	7	5.9	a	8	6.7	12	10.2	22	18.8	53	45.3	42	35.9	19	16.0		
White non-Hisp	77	a	1	a	2	a	a	5	6.5	10	13.2	17	22.7	34	45.3	24	32.0	5	6.5		
Black non-Hisp	12	a	1	a	2	a	a	2	a	2	a	2	a	5	41.7	5	41.7	1	a		
Other non-Hisp	15	a	a	a	1	a	a	a	a	a	a	1	a	8	53.3	6	40.0	10	66.7		
Hispanic	10	a	a	a	1	a	a	1	a	a	a	2	a	3	a	5	50.0	3	a		
Unk Race/Ethn	5	a	a	a	1	a	a	a	a	a	a	a	a	3	a	2	a	a	a		
Wolcott	121	a	2	a	5	4.1	1	a	9	7.4	15	12.5	22	18.3	45	37.5	53	44.2	18	14.9	
White non-Hisp	107	a	2	a	5	4.7	1	a	9	8.4	13	12.3	20	18.9	40	37.7	46	43.4	12	11.2	
Black non-Hisp	3	a	a	a	a	a	a	a	a	a	a	1	a	1	a	1	a	1	a		
Other non-Hisp	2	a	a	a	a	a	a	a	a	a	a	1	a	1	a	1	a	2	a		
Hispanic	8	a	a	a	a	a	a	a	a	a	2	a	3	a	3	a	5	62.5	3	a	
Unk Race/Ethn	1	a	a	a	a	a	a	a	a	a	a	a	a	1	a	a	a	1	a		
Woodbridge	62	a	a	a	a	a	1	a	8	12.9	2	a	9	15.3	27	45.8	23	39.0	11	17.7	
White non-Hisp	54	a	a	a	a	a	1	a	8	14.8	2	a	7	13.7	21	41.2	23	45.1	5	9.3	
Black non-Hisp	1	a	a	a	a	a	a	a	a	a	a	1	a	a	a	a	a	1	a		
Other non-Hisp	5	a	a	a	a	a	a	a	a	a	a	1	a	4	a	4	a	4	a		
Hispanic	2	a	a	a	a	a	a	a	a	a	a	a	a	2	a	a	a	1	a		
Unk Race/Ethn	-	-	-	-	-	-	-	-	-	-	-	-	-	-	-	-	-	-	-		
Woodbury	57	a	a	a	1	a	1	a	6	10.7	5	9.1	4	a	19	34.5	32	58.2	8	14.0	
White non-Hisp	47	a	a	a	1	a	a	4	a	4	a	3	a	16	34.0	28	59.6	2	a		
Black non-Hisp	3	-	-	-	-	-	-	-	-	-	-	-	-	-	-	-	-	-	-		
Other non-Hisp	6	a	a	a	a	a	1	a	2	a	1	a	1	a	1	a	3	a	3	a	
Hispanic	3	a	a	a	a	a	a	a	a	a	a	a	a	2	a	1	a	2	a		
Unk Race/Ethn	1	a	a	a	a	a	a	a	a	a	a	a	a	a	a	a	a	1	a		
Woodstock	49	a	a	a	a	a	1	a	6	12.2	4	a	7	14.9	21	44.7	19	40.4	4	a	
White non-Hisp	35	a	a	a	a	a	a	3	a	3	a	4	a	15	42.9	16	45.7	2	a		
Black non-Hisp	-	-	-	-	-	-	-	-	-	-	-	-	-	-	-	-	-	-	-		
Other non-Hisp	3	a	a	a	a	a	a	a	a	1	a	1	a	1	a	1	a	2	a		
Hispanic	-	-	-	-	-	-	-	-	-	-	-	-	-	-	-	-	-	-	-		
Unk Race/Ethn	11	a	a	a	a	a	1	a	3	a	a	2	a	5	55.6	2	a	a	a		
Unknown CT Town	5	a	a	a	a	a	1	a	3	a	a	3	a	a	a	1	a	a	a		
White non-Hisp	1	a	a	a	a	a	1	a	1	a	a	a	a	a	a	1	a	a	a		
Black non-Hisp	1	a	a	a	a	a	a	a	a	a	a	1	a	a	a	a	a	a	a		
Other non-Hisp	-	-	-	-	-	-	-	-	-	-	-	-	-	-	-	-	-	-	-		
Hispanic	1	a	a	a	a	a	a	a	a	a	a	a	a	a	a	a	a	a	a		
Unk Race/Ethn	2	a	a	a	a	a	a	2	a	a	a	2	a	a	a	a	a	a	a		

NOTES:
 Starting with 2007 births, the reported birthweight (BWT) and gestational age (GAGE) values have been modified using the National Vital Statistics System data quality edits published by the National Center for Health Statistics (NCHS). Since NCHS makes these edits prior to publishing US natality statistics, adopting NCHS edits assures that published DPH statistics more closely match the published NCHS state-level statistics. The quality assurance edits for GAGE include 1) changing the GAGE range to 17-47 weeks; 2) applying a series of consistency checks between BWT, GAGE based on mother's report of last menstrual period (LMP), and clinical estimate of GAGE; and 3) imputing GAGE using values from records with similar BWT and race/ethnicity for births where month and year of LMP is known but day of LMP is unknown. The imputation process used by NCHS to impute unknown GAGE values cannot be precisely reproduced at the state level; however, DPH staff developed an analytic process to approximate it.

- ^a Percentages were not calculated for less than five events because of the high degree of variability associated with small numbers. Denominators used for calculating percentages exclude records with missing data (i.e., denominator = total births minus unknowns).
- ^b A dash (-) represents the quantity zero.
- ^c In 2011, BWT was recoded to 'unknown' for 12 records where BWT values were inconsistent with both clinical and LMP-based estimates of gestational age.
- ^d Very low birthweight is defined as less than 1,500 grams. Low birthweight is defined as less than 2,500 grams.
- ^e Late prenatal care is defined as prenatal care beginning in the second or third trimester of pregnancy.
- ^f Non-adequate prenatal care comprises intermediate and inadequate prenatal care based on the Adequacy of Prenatal Care Utilization (APNCU) Index.
- ^g Mother's Race/Ethnicity represents mutually exclusive groups.
- ^h Foreign-born status is determined using the mother's self-reported country of birth. Denominators used for calculating percentages exclude records with missing or unknown country of birth.

TABLE 5
CONNECTICUT RESIDENT FETAL DEATHS, 2011
 Birthweight and Gestational Age by Mother's Race and Hispanic Ethnicity,
 Sex, Place of Delivery, Gestational Age, Plurality, and Mother's Age^{a,b}

	TOTAL DEATHS	BIRTHWEIGHT (Grams)							% Very Low BWT <1500g	% Low BWT <2500g	GESTATIONAL AGE			% PRE-MATURE ^c
		< 500	500-999	1000-1499	1500-2499	2500-3499	3500+	UN-KNOWN			17-36 WKS	37+ WKS	UN-KNOWN	
MOTHER'S RACE & ETHNICITY^d														
MOTHER'S RACE/ETHNICITY	209	76	24	18	32	27	11	21	62.8	79.8	168	39	2	81.2
White non-Hispanic	88	28	13	9	17	10	7	4	59.5	79.8	66	21	1	75.9
Black non-Hispanic	50	21	5	3	7	7	2	5	64.4	80.0	42	8	-	84.0
Other non-Hispanic	9	3	-	1	3	2	-	-	a	77.8	6	3	-	66.7
Hispanic	37	16	6	2	2	7	2	2	68.6	74.3	29	7	1	80.6
Unknown Race/Ethn	25	8	-	3	3	1	-	10	73.3	93.3	25	-	-	100.0
MOTHER'S RACE	209	76	24	18	32	27	11	21	62.8	79.8	168	39	2	81.2
White	129	46	19	11	19	17	8	9	63.3	79.2	101	26	2	79.5
Black	61	23	5	6	9	7	2	9	65.4	82.7	53	8	-	86.9
Other	16	6	-	1	4	2	1	2	50.0	78.6	11	5	-	68.8
Unknown	3	1	-	-	-	1	-	1	a	a	3	-	-	a
MOTHER'S ETHNICITY	209	76	24	18	32	27	11	21	62.8	79.8	168	39	2	81.2
Non-Hispanic	147	52	18	13	27	19	9	9	60.1	79.7	114	32	1	78.1
Hispanic	37	16	6	2	2	7	2	2	68.6	74.3	29	7	1	80.6
Unknown	25	8	-	3	3	1	-	10	73.3	93.3	25	-	-	100.0
SEX														
MALE	106	42	14	7	13	13	8	9	64.9	78.4	84	20	2	80.8
White non-Hispanic	46	15	10	3	8	4	4	2	63.6	81.8	35	10	1	77.8
Black non-Hispanic	24	11	2	1	3	3	2	2	63.6	77.3	19	5	-	79.2
Other non-Hispanic	6	3	-	1	-	2	-	-	a	a	4	2	-	a
Hispanic	22	10	2	2	2	3	2	1	66.7	76.2	18	3	1	85.7
Unknown Race/Ethn	8	3	-	-	-	1	-	4	b	b	8	-	-	100.0
FEMALE	99	33	10	11	18	14	3	10	60.7	80.9	80	19	-	80.8
White non-Hispanic	42	13	3	6	9	6	3	2	55.0	77.5	31	11	-	73.8
Black non-Hispanic	25	10	3	2	3	4	-	3	68.2	81.8	22	3	-	88.0
Other non-Hispanic	3	-	-	-	3	-	-	-	a	a	2	1	-	a
Hispanic	14	6	4	-	-	4	-	-	71.4	71.4	10	4	-	71.4
Unknown Race/Ethn	15	4	-	3	3	-	-	5	70.0	100.0	15	-	-	100.0
UNKNOWN	4	1	-	-	1	-	-	2	b	a	4	-	-	a
White non-Hispanic	-	-	-	-	-	-	-	-	-	-	-	-	-	-
Black non-Hispanic	1	-	-	-	1	-	-	-	a	a	1	-	-	a
Other non-Hispanic	-	-	-	-	-	-	-	-	-	-	-	-	-	-
Hispanic	1	-	-	-	-	-	-	1	b	b	1	-	-	a
Unknown Race/Ethn	2	1	-	-	-	-	-	1	a	a	2	-	-	a
PLACE OF DELIVERY														
IN-HOSPITAL	208	76	23	18	32	27	11	21	62.6	79.7	167	39	2	81.1
White non-Hispanic	87	28	12	9	17	10	7	4	59.0	79.5	65	21	1	75.6
Black non-Hispanic	50	21	5	3	7	7	2	5	64.4	80.0	42	8	-	84.0
Other non-Hispanic	9	3	-	1	3	2	-	-	a	77.8	6	3	-	66.7
Hispanic	37	16	6	2	2	7	2	2	68.6	74.3	29	7	1	80.6
Unknown Race/Ethn	25	8	-	3	3	1	-	10	73.3	93.3	25	-	-	100.0
HOME BIRTH	1	-	1	-	-	-	-	-	a	a	1	-	-	a
White non-Hispanic	1	-	1	-	-	-	-	-	a	a	1	-	-	a
Black non-Hispanic	-	-	-	-	-	-	-	-	-	-	-	-	-	-
Other non-Hispanic	-	-	-	-	-	-	-	-	-	-	-	-	-	-
Hispanic	-	-	-	-	-	-	-	-	-	-	-	-	-	-
Unknown Race/Ethn	-	-	-	-	-	-	-	-	-	-	-	-	-	-
OTHER & UNKNOWN	-	-	-	-	-	-	-	-	-	-	-	-	-	-
White non-Hispanic	-	-	-	-	-	-	-	-	-	-	-	-	-	-
Black non-Hispanic	-	-	-	-	-	-	-	-	-	-	-	-	-	-
Other non-Hispanic	-	-	-	-	-	-	-	-	-	-	-	-	-	-
Hispanic	-	-	-	-	-	-	-	-	-	-	-	-	-	-
Unknown Race/Ethn	-	-	-	-	-	-	-	-	-	-	-	-	-	-
GESTATIONAL AGE														
20-27 WEEKS	102	70	14	3	1	1	-	13	97.8	98.9	102	-	-	100.0
White non-Hispanic	37	25	8	2	-	-	-	2	100.0	100.0	37	-	-	100.0
Black non-Hispanic	28	20	3	-	1	-	-	4	95.8	100.0	28	-	-	100.0
Other non-Hispanic	2	2	-	-	-	-	-	-	a	a	2	-	-	a
Hispanic	20	15	3	-	-	-	-	2	100.0	100.0	20	-	-	100.0
Unknown Race/Ethn	15	8	-	1	-	1	-	5	90.0	90.0	15	-	-	100.0
28-31 WEEKS	26	5	6	10	2	-	-	3	91.3	100.0	26	-	-	100.0
White non-Hispanic	10	3	2	4	1	-	-	-	90.0	100.0	10	-	-	100.0
Black non-Hispanic	5	1	2	2	-	-	-	-	100.0	100.0	5	-	-	100.0
Other non-Hispanic	1	-	-	-	1	-	-	-	a	a	1	-	-	a
Hispanic	5	1	2	2	-	-	-	-	100.0	100.0	5	-	-	100.0
Unknown Race/Ethn	5	-	-	2	-	-	-	3	b	b	5	-	-	100.0

Connecticut Department of Public Health

	TOTAL DEATHS	BIRTHWEIGHT (Grams)							% Very Low BWT <1500g	% Low BWT <2500g	GESTATIONAL AGE			% PRE-MATURE ⁵
		< 500	500-999	1000-1499	1500-2499	2500-3499	3500+	UN-KNOWN			17-36 WKS	37+ WKS	UN-KNOWN	
32-35 WEEKS	28	1	2	4	16	2	1	2	26.9	88.5	28	-	-	100.0
White non-Hispanic	12	-	2	2	8	-	-	-	a	100.0	12	-	-	100.0
Black non-Hispanic	8	-	-	1	5	1	-	1	a	85.7	8	-	-	100.0
Other non-Hispanic	3	1	-	1	1	-	-	-	a	a	3	-	-	a
Hispanic	2	-	-	-	-	1	1	-	a	a	2	-	-	a
Unknown Race/Ethn	3	-	-	-	2	-	-	1	b	a	3	-	-	a
36 WEEKS	12	-	-	-	4	4	2	2	b	a	12	-	-	100.0
White non-Hispanic	7	-	-	-	2	2	2	1	b	a	7	-	-	100.0
Black non-Hispanic	1	-	-	-	1	-	-	-	a	a	1	-	-	a
Other non-Hispanic	-	-	-	-	-	-	-	-	-	-	-	-	-	-
Hispanic	2	-	-	-	-	2	-	-	a	a	2	-	-	a
Unknown Race/Ethn	2	-	-	-	1	-	-	1	b	a	2	-	-	a
37-39 WEEKS	32	-	1	1	6	18	6	-	a	25.0	-	32	-	a
White non-Hispanic	15	-	-	1	4	7	3	-	a	33.3	-	15	-	a
Black non-Hispanic	8	-	-	-	-	6	2	-	a	a	-	8	-	a
Other non-Hispanic	2	-	-	-	1	1	-	-	a	a	-	2	-	a
Hispanic	7	-	1	-	1	4	1	-	a	a	-	7	-	a
Unknown Race/Ethn	-	-	-	-	-	-	-	-	-	-	-	-	-	-
40+ WEEKS	7	-	-	-	2	2	2	1	b	a	-	7	-	a
White non-Hispanic	6	-	-	-	2	1	2	1	b	a	-	6	-	a
Black non-Hispanic	-	-	-	-	-	-	-	-	-	-	-	-	-	-
Other non-Hispanic	1	-	-	-	-	1	-	-	a	a	-	1	-	a
Hispanic	-	-	-	-	-	-	-	-	-	-	-	-	-	-
Unknown Race/Ethn	-	-	-	-	-	-	-	-	-	-	-	-	-	-
UNKNOWN	2	-	1	-	1	-	-	-	a	a	-	-	2	b
White non-Hispanic	1	-	1	-	-	-	-	-	a	a	-	-	1	b
Black non-Hispanic	-	-	-	-	-	-	-	-	-	-	-	-	-	-
Other non-Hispanic	-	-	-	-	-	-	-	-	-	-	-	-	-	-
Hispanic	1	-	-	-	1	-	-	-	a	a	-	-	1	b
Unknown Race/Ethn	-	-	-	-	-	-	-	-	-	-	-	-	-	-
PLURALITY														
SINGLETONS	180	62	19	16	30	26	11	16	59.1	77.4	140	38	2	78.7
White non-Hispanic	75	21	10	7	16	10	7	4	53.5	76.1	53	21	1	71.6
Black non-Hispanic	41	16	4	3	6	7	2	3	60.5	76.3	33	8	-	80.5
Other non-Hispanic	8	2	-	1	3	2	-	-	a	75.0	5	3	-	62.5
Hispanic	35	15	5	2	2	7	2	2	66.7	72.7	28	6	1	82.4
Unknown Race/Ethn	21	8	-	3	3	-	-	7	78.6	100.0	21	-	-	100.0
MULTIPLE BIRTHS	28	14	5	2	2	1	-	4	87.5	95.8	27	1	-	96.4
White non-Hispanic	13	7	3	2	1	-	-	-	92.3	100.0	13	-	-	100.0
Black non-Hispanic	9	5	1	-	1	-	-	2	85.7	100.0	9	-	-	100.0
Other non-Hispanic	1	1	-	-	-	-	-	-	a	a	1	-	-	a
Hispanic	2	1	1	-	-	-	-	-	a	a	1	1	-	a
Unknown Race/Ethn	3	-	-	-	-	1	-	2	b	b	3	-	-	a
UNKNOWN	1	-	-	-	-	-	-	1	b	b	1	-	-	a
White non-Hispanic	-	-	-	-	-	-	-	-	-	-	-	-	-	-
Black non-Hispanic	-	-	-	-	-	-	-	-	-	-	-	-	-	-
Other non-Hispanic	-	-	-	-	-	-	-	-	-	-	-	-	-	-
Hispanic	-	-	-	-	-	-	-	-	-	-	-	-	-	-
Unknown Race/Ethn	1	-	-	-	-	-	-	1	b	b	1	-	-	a
MOTHER'S AGE														
LESS THAN 15 YRS	-	-	-	-	-	-	-	-	-	-	-	-	-	-
White non-Hispanic	-	-	-	-	-	-	-	-	-	-	-	-	-	-
Black non-Hispanic	-	-	-	-	-	-	-	-	-	-	-	-	-	-
Other non-Hispanic	-	-	-	-	-	-	-	-	-	-	-	-	-	-
Hispanic	-	-	-	-	-	-	-	-	-	-	-	-	-	-
Unknown Race/Ethn	-	-	-	-	-	-	-	-	-	-	-	-	-	-
15 YRS	1	-	-	-	-	-	-	1	b	b	1	-	-	a
White non-Hispanic	-	-	-	-	-	-	-	-	-	-	-	-	-	-
Black non-Hispanic	1	-	-	-	-	-	-	1	b	b	1	-	-	a
Other non-Hispanic	-	-	-	-	-	-	-	-	-	-	-	-	-	-
Hispanic	-	-	-	-	-	-	-	-	-	-	-	-	-	-
Unknown Race/Ethn	-	-	-	-	-	-	-	-	-	-	-	-	-	-
16 YRS	-	-	-	-	-	-	-	-	-	-	-	-	-	-
White non-Hispanic	-	-	-	-	-	-	-	-	-	-	-	-	-	-
Black non-Hispanic	-	-	-	-	-	-	-	-	-	-	-	-	-	-
Other non-Hispanic	-	-	-	-	-	-	-	-	-	-	-	-	-	-
Hispanic	-	-	-	-	-	-	-	-	-	-	-	-	-	-
Unknown Race/Ethn	-	-	-	-	-	-	-	-	-	-	-	-	-	-
17 YRS	5	3	1	-	-	-	-	1	a	a	5	-	-	100.0
White non-Hispanic	-	-	-	-	-	-	-	-	-	-	-	-	-	-
Black non-Hispanic	-	-	-	-	-	-	-	-	-	-	-	-	-	-
Other non-Hispanic	-	-	-	-	-	-	-	-	-	-	-	-	-	-
Hispanic	4	3	1	-	-	-	-	-	a	a	4	-	-	a
Unknown Race/Ethn	1	-	-	-	-	-	-	1	b	b	1	-	-	a

Connecticut Department of Public Health

	TOTAL DEATHS	BIRTHWEIGHT (Grams)							% Very Low BWT <1500g	% Low BWT <2500g	GESTATIONAL AGE			% PRE-MATURE ^c
		< 500	500-999	1000-1499	1500-2499	2500-3499	3500+	UN-KNOWN			17-36 WKS	37+ WKS	UN-KNOWN	
18 YRS	2	2	-	-	-	-	-	-	a	a	2	-	-	a
White non-Hispanic	1	1	-	-	-	-	-	-	a	a	1	-	-	a
Black non-Hispanic	-	-	-	-	-	-	-	-	-	-	-	-	-	-
Other non-Hispanic	-	-	-	-	-	-	-	-	-	-	-	-	-	-
Hispanic	-	-	-	-	-	-	-	-	-	-	-	-	-	-
Unknown Race/Ethn	1	1	-	-	-	-	-	-	a	a	1	-	-	a
19 YRS	3	-	2	-	-	1	-	-	a	a	2	1	-	a
White non-Hispanic	-	-	-	-	-	-	-	-	-	-	-	-	-	-
Black non-Hispanic	-	-	-	-	-	-	-	-	-	-	-	-	-	-
Other non-Hispanic	-	-	-	-	-	-	-	-	-	-	-	-	-	-
Hispanic	3	-	2	-	-	1	-	-	a	a	2	1	-	a
Unknown Race/Ethn	-	-	-	-	-	-	-	-	-	-	-	-	-	-
20-24 YRS	37	9	7	4	9	4	2	2	57.1	82.9	27	9	1	75.0
White non-Hispanic	16	1	5	1	5	2	2	-	43.8	75.0	10	6	-	62.5
Black non-Hispanic	6	3	1	1	-	1	-	-	83.3	83.3	5	1	-	83.3
Other non-Hispanic	-	-	-	-	-	-	-	-	-	-	-	-	-	-
Hispanic	10	4	1	2	2	1	-	-	70.0	90.0	7	2	1	77.8
Unknown Race/Ethn	5	1	-	-	2	-	-	2	b	a	5	-	-	100.0
25-29 YRS	45	22	3	3	3	6	4	4	68.3	75.6	36	9	-	80.0
White non-Hispanic	17	9	-	2	-	2	3	1	68.8	68.8	12	5	-	70.6
Black non-Hispanic	16	7	2	-	2	3	1	1	60.0	73.3	12	4	-	75.0
Other non-Hispanic	1	-	-	-	1	-	-	-	a	a	1	-	-	a
Hispanic	7	5	1	-	-	1	-	-	85.7	85.7	7	-	-	100.0
Unknown Race/Ethn	4	1	-	1	-	-	-	2	a	a	4	-	-	a
30-34 YRS	71	28	8	3	11	8	3	10	63.9	82.0	58	12	1	82.9
White non-Hispanic	30	10	5	1	8	3	1	2	57.1	85.7	23	6	1	79.3
Black non-Hispanic	18	8	2	1	2	2	1	2	68.8	81.3	15	3	-	83.3
Other non-Hispanic	6	3	-	1	1	1	-	-	a	83.3	4	2	-	a
Hispanic	9	3	1	-	-	2	1	2	a	a	8	1	-	88.9
Unknown Race/Ethn	8	4	-	-	-	-	-	4	a	a	8	-	-	100.0
35-39 YRS	30	7	3	6	7	4	2	1	55.2	79.3	24	6	-	80.0
White non-Hispanic	16	2	3	4	4	1	1	1	60.0	86.7	13	3	-	81.3
Black non-Hispanic	5	3	-	1	1	-	-	-	a	100.0	5	-	-	100.0
Other non-Hispanic	2	-	-	-	1	1	-	-	a	a	1	1	-	a
Hispanic	3	1	-	-	-	1	1	-	a	a	1	2	-	a
Unknown Race/Ethn	4	1	-	1	1	1	-	-	a	a	4	-	-	a
40-44 YRS	13	5	-	1	2	3	-	2	54.5	72.7	12	1	-	92.3
White non-Hispanic	7	5	-	-	-	2	-	-	71.4	71.4	6	1	-	85.7
Black non-Hispanic	4	-	-	-	2	1	-	1	b	a	4	-	-	a
Other non-Hispanic	-	-	-	-	-	-	-	-	-	-	-	-	-	-
Hispanic	-	-	-	-	-	-	-	-	-	-	-	-	-	-
Unknown Race/Ethn	2	-	-	1	-	-	-	1	a	a	2	-	-	a
45+ YRS	1	-	-	1	-	-	-	-	a	a	1	-	-	a
White non-Hispanic	1	-	-	1	-	-	-	-	a	a	1	-	-	a
Black non-Hispanic	-	-	-	-	-	-	-	-	-	-	-	-	-	-
Other non-Hispanic	-	-	-	-	-	-	-	-	-	-	-	-	-	-
Hispanic	-	-	-	-	-	-	-	-	-	-	-	-	-	-
Unknown Race/Ethn	-	-	-	-	-	-	-	-	-	-	-	-	-	-
UNKNOWN	1	-	-	-	-	1	-	-	a	a	-	1	-	a
White non-Hispanic	-	-	-	-	-	-	-	-	-	-	-	-	-	-
Black non-Hispanic	-	-	-	-	-	-	-	-	-	-	-	-	-	-
Other non-Hispanic	-	-	-	-	-	-	-	-	-	-	-	-	-	-
Hispanic	1	-	-	-	-	1	-	-	a	a	-	1	-	a
Unknown Race/Ethn	-	-	-	-	-	-	-	-	-	-	-	-	-	-

NOTES:

- ^a Percentages were not calculated for less than five events because of the high degree of variability associated with small numbers. Denominators used for calculating percentages exclude records with missing data (i.e., denominator = total births minus unknowns).
- ^b A dash (-) represents the quantity zero.
- ^c "Premature" refers to fetal deaths of less than 37 weeks gestation when gestational age was known.
- ^d Mother's Race/Ethnicity represents mutually exclusive groups.

TABLE 6
CONNECTICUT RESIDENT FETAL DEATHS, 2011
 Cause of Death by Mother's Race and Hispanic Ethnicity and by Gestational Age^{a,b}

ICD-10 CODE AND CAUSE OF DEATH	TOTAL DEATHS	MOTHER'S RACE/ETHNICITY ^c					GESTATIONAL AGE		
		WHITE NON-HISP	BLACK NON-HISP	OTHER NON-HISP	HISP-ANIC	UN-KNOWN	20-36 WKS	37+ WKS	UN-KNOWN
TOTAL: ALL CAUSES	209	88	50	9	37	25	168	39	2
P00-P96 Perinatal conditions									
P00 Fetus affected by maternal conditions unrelated to pregnancy	4	2	1	-	-	1	4	-	-
P01 Fetus affected by maternal complications of pregnancy	5	2	2	-	1	-	5	-	-
P02 Fetus affected by complications of placenta, cord and membranes	29	13	8	3	3	2	21	8	-
P03 Fetus affected by other labor, delivery complications	7	5	-	-	2	-	7	-	-
P05 Slow fetal growth and fetal malnutrition	1	-	-	-	-	1	1	-	-
P07 Disorders related to short gestation and low birthweight	35	12	9	1	9	4	35	-	-
P20-P21 Intrauterine hypoxia and birth asphyxia	15	10	1	-	2	2	10	5	-
P23-P28 Other respiratory conditions originating in the perinatal period	-	-	-	-	-	-	-	-	-
P29 Cardiovascular disorders originating in perinatal period	3	1	1	-	-	1	2	1	-
P35-P39 Infections specific to the perinatal period	1	-	1	-	-	-	1	-	-
P61 Other perinatal hematological disorders	-	-	-	-	-	-	-	-	-
P80-P83 Conditions involving fetus integument & temperature regulation	1	1	-	-	-	-	-	1	-
P90-P96 Other disorders originating in perinatal period	84	31	22	3	18	10	61	21	2
Q00-Q99 Congenital malformations, deformations, & chromosomal abnormalities									
Q00 Anencephaly and similar malformations	-	-	-	-	-	-	-	-	-
Q05 Spina bifida	-	-	-	-	-	-	-	-	-
Q01-Q02,Q04,Q06-Q07 Other congenital malformations of nervous system	-	-	-	-	-	-	-	-	-
Q24 Other congenital malformation of the heart	-	-	-	-	-	-	-	-	-
Q30-Q34 Congenital malformation of respiratory system	-	-	-	-	-	-	-	-	-
Q60-Q64 Congenital malformation of urinary system	-	-	-	-	-	-	-	-	-
Q68 Other congenital musculoskeletal deformities	-	-	-	-	-	-	-	-	-
Q90,Q91 Chromosomal abnormalities	1	1	-	-	-	-	1	-	-
Q89 Other congenital malformations	4	1	2	-	1	-	4	-	-
R95-R99 Other ill-defined and unknown causes of mortality	-	-	-	-	-	-	-	-	-
All Other Causes^d	17	8	3	2	-	4	15	2	-

NOTES:

^a Fetal deaths are deaths of fetuses after 20 or more weeks of gestation.

^b A dash (-) represents the quantity zero.

^c Mother's Race/Ethnicity represents mutually exclusive groups.

^d There were 2 records with unknown cause of death.

TABLE 7
CONNECTICUT RESIDENT INFANT, NEONATAL, AND POSTNEONATAL DEATHS, 2011
 Deaths by Infant's Race and Ethnicity for Counties, Health Districts, and Towns^{a,b}

GEOGRAPHIC AREA	INFANT DEATHS (1-364 DAYS)					NEONATAL DEATHS (1-27 DAYS)					POSTNEONATAL DEATHS (28-364 DAYS)				
	TOTAL DEATHS	INFANT'S RACE & ETHNICITY				TOTAL DEATHS	NEONATAL DEATHS RACE & ETHNICITY				TOTAL DEATHS	POSTNEONATAL DEATHS RACE & ETHNICITY			
		RACE			HIS- PANIC		RACE			HIS- PANIC		RACE			HIS- PANIC
		WHITE	BLACK	OTHER			WHITE	BLACK	OTHER			WHITE	BLACK	OTHER	
CONNECTICUT	194	117	52	10	50	136	84	33	7	35	58	33	19	3	15
COUNTY:															
Fairfield County	39	24	12	1	13	27	16	9	1	9	12	8	3	-	4
Hartford County	67	37	21	5	16	45	26	10	5	10	22	11	11	-	6
Litchfield County	8	7	-	1	-	6	5	-	1	-	2	2	-	-	-
Middlesex County	6	3	2	1	1	4	2	2	-	1	2	1	-	1	-
New Haven County	43	24	12	2	15	30	19	7	-	12	13	5	5	2	3
New London County	15	10	4	-	3	13	8	4	-	3	2	2	-	-	-
Tolland County	7	6	1	-	-	5	4	1	-	-	2	2	-	-	-
Windham County	7	6	-	-	2	4	4	-	-	-	3	2	-	-	2
HEALTH DISTRICT:															
Bristol-Burlington	6	5	1	-	2	2	2	-	-	1	4	3	1	-	1
Central Connecticut	4	4	-	-	-	4	4	-	-	-	-	-	-	-	-
Chatham	1	1	-	-	-	1	1	-	-	-	-	-	-	-	-
Chesprocott	3	3	-	-	-	2	2	-	-	-	1	1	-	-	-
CT River Area	1	1	-	-	1	1	1	-	-	1	-	-	-	-	-
East Shore	-	-	-	-	-	-	-	-	-	-	-	-	-	-	-
Eastern Highlands	1	1	-	-	-	-	-	-	-	-	1	1	-	-	-
Farmington Valley	6	6	-	-	-	6	6	-	-	-	-	-	-	-	-
Ledge Light	5	2	3	-	-	4	1	3	-	-	1	1	-	-	-
Naugatuck Valley	3	3	-	-	1	2	2	-	-	-	1	1	-	-	1
Newtown	1	1	-	-	-	-	-	-	-	-	1	1	-	-	-
North Central	9	7	2	-	2	7	5	2	-	1	2	2	-	-	1
Northeast	6	5	-	-	1	4	4	-	-	-	2	1	-	-	1
Plainville-Southngtn	-	-	-	-	-	-	-	-	-	-	-	-	-	-	-
Pomperaug	2	1	-	1	-	1	-	-	1	-	1	1	-	-	-
Quinnipiack Valley	3	3	-	-	3	3	3	-	-	3	-	-	-	-	-
Torrington Area	5	5	-	-	-	3	3	-	-	-	2	2	-	-	-
Trumbull-Monroe	2	2	-	-	-	1	1	-	-	-	1	1	-	-	-
Uncas Regional	8	6	1	-	3	7	5	1	-	3	1	1	-	-	-
W Hrtfd-Bloomfield	4	1	1	-	-	3	1	-	-	-	1	-	1	-	-
Weston-Westport	2	2	-	-	1	1	1	-	-	1	1	1	-	-	-
TOWN:															
Andover	-	-	-	-	-	-	-	-	-	-	-	-	-	-	-
Ansonia	-	-	-	-	-	-	-	-	-	-	-	-	-	-	-
Ashford	-	-	-	-	-	-	-	-	-	-	-	-	-	-	-
Avon	-	-	-	-	-	-	-	-	-	-	-	-	-	-	-
Barkhamsted	-	-	-	-	-	-	-	-	-	-	-	-	-	-	-
Beacon Falls	-	-	-	-	-	-	-	-	-	-	-	-	-	-	-
Berlin	1	1	-	-	-	1	1	-	-	-	-	-	-	-	-
Bethany	-	-	-	-	-	-	-	-	-	-	-	-	-	-	-
Bethel	-	-	-	-	-	-	-	-	-	-	-	-	-	-	-
Bethlehem	-	-	-	-	-	-	-	-	-	-	-	-	-	-	-
Bloomfield	3	-	1	-	-	2	-	-	-	-	1	-	1	-	-
Bolton	-	-	-	-	-	-	-	-	-	-	-	-	-	-	-
Bozrah	-	-	-	-	-	-	-	-	-	-	-	-	-	-	-
Branford	-	-	-	-	-	-	-	-	-	-	-	-	-	-	-
Bridgeport	11	3	7	-	5	8	2	5	-	3	3	1	2	-	2
Bridgewater	-	-	-	-	-	-	-	-	-	-	-	-	-	-	-
Bristol	6	5	1	-	2	2	2	-	-	1	4	3	1	-	1
Brookfield	1	1	-	-	-	1	1	-	-	-	-	-	-	-	-
Brooklyn	2	2	-	-	-	1	1	-	-	-	1	1	-	-	-
Burlington	-	-	-	-	-	-	-	-	-	-	-	-	-	-	-
Canaan	-	-	-	-	-	-	-	-	-	-	-	-	-	-	-
Canterbury	-	-	-	-	-	-	-	-	-	-	-	-	-	-	-
Canton	1	1	-	-	-	1	1	-	-	-	-	-	-	-	-
Chaplin	-	-	-	-	-	-	-	-	-	-	-	-	-	-	-
Cheshire	2	2	-	-	-	1	1	-	-	-	1	1	-	-	-
Chester	-	-	-	-	-	-	-	-	-	-	-	-	-	-	-
Clinton	-	-	-	-	-	-	-	-	-	-	-	-	-	-	-
Colchester	-	-	-	-	-	-	-	-	-	-	-	-	-	-	-
Colebrook	-	-	-	-	-	-	-	-	-	-	-	-	-	-	-
Columbia	-	-	-	-	-	-	-	-	-	-	-	-	-	-	-
Cornwall	-	-	-	-	-	-	-	-	-	-	-	-	-	-	-
Coventry	1	1	-	-	-	-	-	-	-	-	1	1	-	-	-
Cromwell	-	-	-	-	-	-	-	-	-	-	-	-	-	-	-
Danbury	1	1	-	-	1	1	1	-	-	1	-	-	-	-	-

Connecticut Department of Public Health

GEOGRAPHIC AREA	INFANT DEATHS (1-364 DAYS)				NEONATAL DEATHS (1-27 DAYS)				POSTNEONATAL DEATHS (28-364 DAYS)				
	TOTAL DEATHS	INFANT'S RACE & ETHNICITY			TOTAL DEATHS	INFANT'S RACE & ETHNICITY			TOTAL DEATHS	INFANT'S RACE & ETHNICITY			
		WHITE	BLACK	OTHER		HIS- PANIC	WHITE	BLACK		OTHER	HIS- PANIC	WHITE	BLACK
Darien	-	-	-	-	-	-	-	-	-	-	-	-	-
Deep River	1	1	-	-	1	1	1	-	-	1	-	-	-
Derby	1	1	-	-	1	-	-	-	-	1	1	-	1
Durham	-	-	-	-	-	-	-	-	-	-	-	-	-
Eastford	-	-	-	-	-	-	-	-	-	-	-	-	-
East Granby	1	1	-	-	-	1	1	-	-	-	-	-	-
East Haddam	-	-	-	-	-	-	-	-	-	-	-	-	-
East Hampton	-	-	-	-	-	-	-	-	-	-	-	-	-
East Hartford	4	1	2	1	-	4	1	2	1	-	-	-	-
East Haven	-	-	-	-	-	-	-	-	-	-	-	-	-
East Lyme	-	-	-	-	-	-	-	-	-	-	-	-	-
Easton	1	-	-	1	-	1	-	-	1	-	-	-	-
East Windsor	1	-	1	-	1	1	-	1	-	1	-	-	-
Ellington	3	2	1	-	-	2	1	1	-	-	1	-	-
Enfield	1	1	-	-	-	1	1	-	-	-	-	-	-
Essex	-	-	-	-	-	-	-	-	-	-	-	-	-
Fairfield	2	2	-	-	-	2	2	-	-	-	-	-	-
Farmington	2	2	-	-	-	2	2	-	-	-	-	-	-
Franklin	-	-	-	-	-	-	-	-	-	-	-	-	-
Glastonbury	1	1	-	-	-	1	1	-	-	-	-	-	-
Goshen	-	-	-	-	-	-	-	-	-	-	-	-	-
Granby	1	1	-	-	-	1	1	-	-	-	-	-	-
Greenwich	2	2	-	-	-	1	1	-	-	-	1	1	-
Griswold	1	1	-	-	-	-	-	-	-	-	1	1	-
Groton	3	1	2	-	-	2	-	2	-	-	1	1	-
Guilford	-	-	-	-	-	-	-	-	-	-	-	-	-
Haddam	-	-	-	-	-	-	-	-	-	-	-	-	-
Hamden	2	2	-	-	-	2	2	-	-	-	-	-	-
Hampton	-	-	-	-	-	-	-	-	-	-	-	-	-
Hartford	25	10	12	1	7	13	5	5	1	4	12	5	7
Hartland	-	-	-	-	-	-	-	-	-	-	-	-	-
Harwinton	-	-	-	-	-	-	-	-	-	-	-	-	-
Hebron	1	1	-	-	-	1	1	-	-	-	-	-	-
Kent	-	-	-	-	-	-	-	-	-	-	-	-	-
Killingly	-	-	-	-	-	-	-	-	-	-	-	-	-
Killingworth	-	-	-	-	-	-	-	-	-	-	-	-	-
Lebanon	-	-	-	-	-	-	-	-	-	-	-	-	-
Ledyard	1	1	-	-	-	1	1	-	-	-	-	-	-
Lisbon	1	1	-	-	-	1	1	-	-	-	-	-	-
Litchfield	1	1	-	-	-	1	1	-	-	-	-	-	-
Lyme	-	-	-	-	-	-	-	-	-	-	-	-	-
Madison	-	-	-	-	-	-	-	-	-	-	-	-	-
Manchester	5	2	1	2	1	3	1	-	2	1	2	1	1
Mansfield	-	-	-	-	-	-	-	-	-	-	-	-	-
Marlborough	-	-	-	-	-	-	-	-	-	-	-	-	-
Meriden	4	3	-	-	1	3	3	-	-	1	1	-	-
Middlebury	-	-	-	-	-	-	-	-	-	-	-	-	-
Middlefield	1	1	-	-	-	-	-	-	-	-	1	1	-
Middletown	4	1	2	1	-	3	1	2	-	-	1	-	1
Milford	3	3	-	-	1	2	2	-	-	-	1	1	-
Monroe	1	1	-	-	-	-	-	-	-	-	1	1	-
Montville	-	-	-	-	-	-	-	-	-	-	-	-	-
Morris	-	-	-	-	-	-	-	-	-	-	-	-	-
Naugatuck	1	1	-	-	-	1	1	-	-	-	-	-	-
New Britain	10	6	3	1	5	7	4	2	1	3	3	2	1
New Canaan	1	1	-	-	-	-	-	-	-	-	1	1	-
New Fairfield	-	-	-	-	-	-	-	-	-	-	-	-	-
New Hartford	1	1	-	-	-	1	1	-	-	-	-	-	-
New Haven	12	2	9	-	4	9	2	6	-	4	3	-	3
Newington	1	1	-	-	-	1	1	-	-	-	-	-	-
New London	1	-	1	-	-	1	-	1	-	-	-	-	-
New Milford	1	1	-	-	-	1	1	-	-	-	-	-	-
Newtown	1	1	-	-	-	-	-	-	-	-	1	1	-
Norfolk	-	-	-	-	-	-	-	-	-	-	-	-	-
North Branford	-	-	-	-	-	-	-	-	-	-	-	-	-
North Canaan	-	-	-	-	-	-	-	-	-	-	-	-	-
North Haven	1	1	-	-	1	1	1	-	-	1	-	-	-
North Stonington	-	-	-	-	-	-	-	-	-	-	-	-	-
Norwalk	7	5	2	-	1	6	4	2	-	1	1	1	-
Norwich	5	3	1	-	3	5	3	1	-	3	-	-	-
Old Lyme	-	-	-	-	-	-	-	-	-	-	-	-	-
Old Saybrook	-	-	-	-	-	-	-	-	-	-	-	-	-

Connecticut Department of Public Health

GEOGRAPHIC AREA	INFANT DEATHS (1-364 DAYS)				NEONATAL DEATHS (1-27 DAYS)				POSTNEONATAL DEATHS (28-364 DAYS)				
	TOTAL DEATHS	INFANT'S RACE & ETHNICITY			TOTAL DEATHS	INFANT'S RACE & ETHNICITY			TOTAL DEATHS	INFANT'S RACE & ETHNICITY			
		WHITE	BLACK	OTHER		HIS- PANIC	WHITE	BLACK		OTHER	HIS- PANIC	WHITE	BLACK
Orange	-	-	-	-	-	-	-	-	-	-	-	-	-
Oxford	-	-	-	-	-	-	-	-	-	-	-	-	-
Plainfield	2	2	-	-	2	2	-	-	-	-	-	-	-
Plainville	-	-	-	-	-	-	-	-	-	-	-	-	-
Plymouth	-	-	-	-	-	-	-	-	-	-	-	-	-
Pomfret	1	1	-	-	1	1	-	-	-	-	-	-	-
Portland	-	-	-	-	-	-	-	-	-	-	-	-	-
Preston	-	-	-	-	-	-	-	-	-	-	-	-	-
Prospect	-	-	-	-	-	-	-	-	-	-	-	-	-
Putnam	1	-	-	1	-	-	-	-	-	1	-	-	1
Redding	-	-	-	-	-	-	-	-	-	-	-	-	-
Ridgefield	-	-	-	-	-	-	-	-	-	-	-	-	-
Rocky Hill	2	2	-	-	2	2	-	-	-	-	-	-	-
Roxbury	-	-	-	-	-	-	-	-	-	-	-	-	-
Salem	-	-	-	-	-	-	-	-	-	-	-	-	-
Salisbury	-	-	-	-	-	-	-	-	-	-	-	-	-
Scotland	-	-	-	-	-	-	-	-	-	-	-	-	-
Seymour	1	1	-	-	1	1	-	-	-	-	-	-	-
Sharon	-	-	-	-	-	-	-	-	-	-	-	-	-
Shelton	-	-	-	-	-	-	-	-	-	-	-	-	-
Sherman	-	-	-	-	-	-	-	-	-	-	-	-	-
Simsbury	-	-	-	-	-	-	-	-	-	-	-	-	-
Somers	-	-	-	-	-	-	-	-	-	-	-	-	-
Southbury	1	1	-	-	-	-	-	-	-	1	1	-	-
Southington	-	-	-	-	-	-	-	-	-	-	-	-	-
South Windsor	-	-	-	-	-	-	-	-	-	-	-	-	-
Sprague	1	1	-	-	1	1	-	-	-	-	-	-	-
Stafford	1	1	-	-	1	1	-	-	-	-	-	-	-
Stamford	5	3	1	3	2	2	-	-	1	3	1	1	2
Sterling	-	-	-	-	-	-	-	-	-	-	-	-	-
Stonington	2	2	-	-	2	2	-	-	-	-	-	-	-
Stratford	3	1	2	2	3	1	2	-	2	-	-	-	-
Suffield	1	1	-	-	1	1	-	-	-	-	-	-	-
Thomaston	-	-	-	-	-	-	-	-	-	-	-	-	-
Thompson	-	-	-	-	-	-	-	-	-	-	-	-	-
Tolland	-	-	-	-	-	-	-	-	-	-	-	-	-
Torrington	2	2	-	-	-	-	-	-	-	2	2	-	-
Trumbull	1	1	-	-	1	1	-	-	-	-	-	-	-
Union	-	-	-	-	-	-	-	-	-	-	-	-	-
Vernon	1	1	-	-	1	1	-	-	-	-	-	-	-
Voluntown	-	-	-	-	-	-	-	-	-	-	-	-	-
Wallingford	1	1	-	-	1	1	-	-	-	-	-	-	-
Warren	-	-	-	-	-	-	-	-	-	-	-	-	-
Washington	-	-	-	-	-	-	-	-	-	-	-	-	-
Waterbury	6	4	2	4	3	3	-	-	3	3	1	2	1
Waterford	-	-	-	-	-	-	-	-	-	-	-	-	-
Watertown	1	1	-	-	1	1	-	-	-	-	-	-	-
Westbrook	-	-	-	-	-	-	-	-	-	-	-	-	-
West Hartford	1	1	-	-	1	1	-	-	-	-	-	-	-
West Haven	7	1	1	2	1	5	1	1	1	2	-	-	2
Weston	1	1	-	-	-	-	-	-	-	1	1	-	-
Westport	1	1	-	-	1	1	-	-	1	-	-	-	-
Wethersfield	-	-	-	-	-	-	-	-	-	-	-	-	-
Willington	-	-	-	-	-	-	-	-	-	-	-	-	-
Wilton	-	-	-	-	-	-	-	-	-	-	-	-	-
Winchester	1	1	-	-	1	1	-	-	-	-	-	-	-
Windham	1	1	-	-	1	-	-	-	-	1	1	-	1
Windsor	-	-	-	-	-	-	-	-	-	-	-	-	-
Windsor Locks	-	-	-	-	-	-	-	-	-	-	-	-	-
Wolcott	1	1	-	-	1	1	-	-	-	-	-	-	-
Woodbridge	-	-	-	-	-	-	-	-	-	-	-	-	-
Woodbury	1	-	-	1	1	-	-	1	-	-	-	-	-
Woodstock	-	-	-	-	-	-	-	-	-	-	-	-	-
Unknown CT Town	-	-	-	-	-	-	-	-	-	-	-	-	-

NOTES:

^a A dash (-) represents the quantity zero.

^b Race and ethnicity as reported here are not mutually exclusive groups. Individuals identifying themselves as "Hispanic" can be of any race and are counted in the race breakdown as either "white," "black," or "other". "Other" refers to cases where a self-reported race is something other than "white" or "black" but is not "unknown". For reporting purposes, only the main components of race and only the Hispanic component of ethnicity are shown; counts for those of unknown race or ethnicity are omitted. Consequently, the race and/or the ethnicity components do not sum to the total number of events. Overall, there are 15 infant deaths with unknown race and 6 with unknown ethnicity.

TABLE 8
CONNECTICUT RESIDENT INFANT, NEONATAL, AND POSTNEONATAL DEATHS, 2011
Cause of Death by Infant's Race and Ethnicity^{a,b}

ICD-10 CODE AND CAUSE OF DEATH	INFANT DEATHS (1-364 DAYS)					NEONATAL DEATHS (1-27 DAYS)					POSTNEONATAL DEATHS (28-364 DAYS)				
	TOTAL DEATHS	INFANT'S RACE & ETHNICITY			HIS- PANIC	TOTAL DEATHS	INFANT'S RACE & ETHNICITY			HIS- PANIC	TOTAL DEATHS	INFANT'S RACE & ETHNICITY			HIS- PANIC
		WHITE	BLACK	OTHER			WHITE	BLACK	OTHER			WHITE	BLACK	OTHER	
ALL CAUSES^c	194	117	52	10	50	136	84	33	7	35	58	33	19	3	15
A00-B99 Certain infectious and parasitic diseases	5	3	2	-	3	-	-	-	-	-	5	3	2	-	3
G00-G98 Diseases of the nervous system	6	3	-	3	-	2	1	-	1	-	4	2	-	2	-
I00-I99 Disease of the circulatory system	8	5	1	-	3	3	2	-	-	2	5	3	1	-	1
J00-J98 Diseases of the respiratory system	7	3	3	-	2	1	1	-	-	-	6	2	3	-	2
J12-J18 Pneumonia	1	-	1	-	-	-	-	-	-	-	1	-	1	-	-
Q00-Q99 Congenital malformations	24	18	5	-	6	16	12	3	-	4	8	6	2	-	2
Q00-Q07 Anencephalus,hydrocephalus, spina bifida, other congenital anomalies of nervous system	1	1	-	-	-	1	1	-	-	-	-	-	-	-	-
Q20-Q28 Congenital malformation of the circulatory system	7	5	2	-	2	2	2	-	-	1	5	3	2	-	1
Q30-Q34 Congenital malformation of respiratory system	2	2	-	-	1	2	2	-	-	1	-	-	-	-	-
Q60-Q64 Congenital malformation of urinary system	3	2	1	-	1	2	1	1	-	1	1	1	-	-	-
Q90-Q91 Down's, Edward's and Patau's syndrome	5	3	1	-	2	4	2	1	-	1	1	1	-	-	1
Q10-Q18,Q86-Q89 Other and unspecified congenital anomalies	3	3	-	-	-	3	3	-	-	-	-	-	-	-	-
P00-P96 Certain conditions originating in the perinatal period	111	67	31	6	28	107	65	29	6	27	4	2	2	-	1
P00-P04 Fetus and newborn affected by maternal factors and by complications of pregnancy,labor and delivery	29	16	7	2	7	29	16	7	2	7	-	-	-	-	-
P01 Fetus and newborn affected by maternal complications of pregnancy	17	9	5	2	4	17	9	5	2	4	-	-	-	-	-
P01.0-P01.3 Incompetent cervix; premature rupture of membranes/oligohydramnios/polyhydramnios	15	8	4	2	4	15	8	4	2	4	-	-	-	-	-
P01.5 Fetus and newborn affected by multiple pregnancy	1	-	1	-	-	1	-	1	-	-	-	-	-	-	-
P01.2-P01.4,P01.6-P01.9 Other maternal complications of pregnancy	1	1	-	-	-	1	1	-	-	-	-	-	-	-	-
P02 Fetus and newborn affected by complications of placenta, cord, membranes	10	5	2	-	2	10	5	2	-	2	-	-	-	-	-
P03 Fetus and newborn affected by other complications of labor and delivery	1	1	-	-	1	1	1	-	-	1	-	-	-	-	-
P07 Disorders relating to short gestation and low birth weight, not elsewhere classified	29	15	9	2	5	28	14	9	2	4	1	1	-	-	1
P20-P21 Intrauterine hypoxia and birth asphyxia	2	1	1	-	-	2	1	1	-	-	-	-	-	-	-
P22 Respiratory distress of newborn	2	2	-	-	-	2	2	-	-	-	-	-	-	-	-
P23-P28 Other respiratory conditions in perinatal period	3	1	2	-	-	2	1	1	-	-	1	-	1	-	-
P28.0-P28.1 Atelectasis	1	1	-	-	-	1	1	-	-	-	-	-	-	-	-
P36 Bacterial sepsis of newborn	6	4	2	-	2	6	4	2	-	2	-	-	-	-	-
R00-R99 Symptoms, signs and abnormal clinical and laboratory findings, not elsewhere classified	20	12	7	-	6	1	1	-	-	1	19	11	7	-	5
R95 Sudden infant death syndrome	18	11	7	-	5	1	1	-	-	1	17	10	7	-	4
V01-X59 Accidents (unintentional injuries)	2	2	-	-	1	-	-	-	-	-	2	2	-	-	1
X85-Y09 Assault(homicide)	3	1	2	-	-	-	-	-	-	-	3	1	2	-	-

NOTES:

^a A dash (-) represents the quantity zero.

^b Race and ethnicity as reported here are not mutually exclusive groups. Individuals identifying themselves as "Hispanic" can be of any race and are counted in the race breakdown as either "white," "black," or "other". "Other" refers to cases where a self-reported race is something other than "white" or "black" but is not "unknown". For reporting purposes, only the main components of race and only the Hispanic component of ethnicity are shown; counts for those of unknown race or ethnicity are omitted. Consequently, the race and/or the ethnicity components do not sum to the total number of events. Overall, there were 15 infant deaths with unknown race and 6 with unknown ethnicity.

^c Cause of death was unknown for 2 infant deaths.

TABLE 9
CONNECTICUT RESIDENT DEATHS, 2011
Selected Causes of Death^a by Decedent's Age, Sex, Race, and Hispanic Ethnicity^b

CAUSE OF DEATH (ICD 10th Revision)	TOTAL	AGE AT DEATH ^c																Unknown			
		<5	5-9	10-14	15-19	20-24	25-29	30-34	35-39	40-44	45-49	50-54	55-59	60-64	65-69	70-74	75-79		80-84	85+	
TOTAL, ALL CAUSES^d																					
All Races/Ethnicities	29529	226	31	27	70	186	180	183	230	389	696	1072	1321	1721	1955	2089	2980	4349	11822		2
Male	14087	134	16	17	55	146	129	131	148	224	423	665	830	1041	1119	1117	1529	2104	4259		-
Female	15441	91	15	10	15	40	51	52	82	165	273	407	491	680	836	972	1451	2245	7563		2
White non-Hisp	25845	88	16	16	44	115	92	103	159	273	504	821	1064	1402	1630	1770	2630	3980	11136		2
Male	12145	53	8	7	36	89	63	72	105	173	309	511	671	837	930	949	1364	1930	4038		-
Female	13700	35	8	9	8	26	29	31	54	100	195	310	393	565	700	821	1266	2050	7098		2
Black non-Hisp	2069	52	4	4	13	33	46	43	26	68	81	139	151	189	187	203	200	218	412		-
Male	1061	35	2	4	12	28	32	28	15	31	48	81	88	117	105	113	92	103	127		-
Female	1008	17	2	-	1	5	14	15	11	37	33	58	63	72	82	90	108	115	285		-
Other non-Hisp	275	12	2	-	2	2	4	2	4	5	14	14	15	25	19	22	33	34	66		-
Male	150	7	1	-	1	1	4	2	3	1	5	8	12	19	12	17	18	15	24		-
Female	125	5	1	-	1	1	-	-	1	4	9	6	3	6	7	5	15	19	42		-
Hispanic	1217	64	9	7	6	31	35	31	36	41	88	92	82	93	105	90	110	103	194		-
Male	655	33	5	6	4	26	27	25	22	19	56	61	50	60	65	36	50	48	62		-
Female	562	31	4	1	2	5	8	6	14	22	32	31	32	33	40	54	60	55	132		-
A04,A07-A09 Certain other intestinal infections																					
All Races/Ethnicities	182	2	-	-	-	-	-	-	1	1	-	1	3	5	9	12	24	27	97		-
Male	68	1	-	-	-	-	-	-	-	-	-	2	3	5	6	6	13	13	32		-
Female	114	1	-	-	-	-	-	-	1	1	-	1	2	4	6	18	14	65			-
White non-Hisp	166	-	-	-	-	-	-	-	-	1	-	1	2	3	9	11	19	25	95		-
Male	61	-	-	-	-	-	-	-	-	-	-	1	2	5	6	5	12	30			-
Female	105	-	-	-	-	-	-	-	-	1	-	1	1	4	5	14	13	65			-
Black non-Hisp	9	1	-	-	-	-	-	-	-	-	-	1	2	1	1	3	-	1			-
Male	4	-	-	-	-	-	-	-	-	-	-	1	1	-	-	1	-	1			-
Female	5	1	-	-	-	-	-	-	-	-	-	-	1	-	1	2	-	-			-
Other non-Hisp	3	-	-	-	-	-	-	-	-	-	-	-	-	-	-	-	1	1	1		-
Male	1	-	-	-	-	-	-	-	-	-	-	-	-	-	-	-	-	1	1		-
Female	2	-	-	-	-	-	-	-	-	-	-	-	-	-	-	-	1	1	-		-
Hispanic	4	1	-	-	-	-	-	-	1	-	-	-	-	-	-	-	1	1	-		-
Male	2	1	-	-	-	-	-	-	-	-	-	-	-	-	-	-	-	1	-		-
Female	2	-	-	-	-	-	-	-	1	-	-	-	-	-	-	-	1	-	-		-
A16-A19 Tuberculosis																					
All Races/Ethnicities	3	-	-	-	-	-	-	-	-	-	-	2	-	-	-	-	-	1	-		-
Male	2	-	-	-	-	-	-	-	-	-	-	2	-	-	-	-	-	-	-		-
Female	1	-	-	-	-	-	-	-	-	-	-	-	-	-	-	-	-	1	-		-
White non-Hisp	1	-	-	-	-	-	-	-	-	-	-	1	-	-	-	-	-	-	-		-
Male	1	-	-	-	-	-	-	-	-	-	-	1	-	-	-	-	-	-	-		-
Female	-	-	-	-	-	-	-	-	-	-	-	-	-	-	-	-	-	-	-		-
Black non-Hisp	-	-	-	-	-	-	-	-	-	-	-	-	-	-	-	-	-	-	-		-
Male	-	-	-	-	-	-	-	-	-	-	-	-	-	-	-	-	-	-	-		-
Female	-	-	-	-	-	-	-	-	-	-	-	-	-	-	-	-	-	-	-		-
Other non-Hisp	1	-	-	-	-	-	-	-	-	-	-	-	-	-	-	-	-	1	-		-
Male	-	-	-	-	-	-	-	-	-	-	-	-	-	-	-	-	-	-	-		-
Female	1	-	-	-	-	-	-	-	-	-	-	-	-	-	-	-	-	1	-		-
Hispanic	1	-	-	-	-	-	-	-	-	-	-	1	-	-	-	-	-	-	-		-
Male	1	-	-	-	-	-	-	-	-	-	-	1	-	-	-	-	-	-	-		-
Female	-	-	-	-	-	-	-	-	-	-	-	-	-	-	-	-	-	-	-		-
A16 Respiratory Tuberculosis																					
All Races/Ethnicities	2	-	-	-	-	-	-	-	-	-	-	1	-	-	-	-	-	1	-		-
Male	1	-	-	-	-	-	-	-	-	-	-	1	-	-	-	-	-	-	-		-
Female	1	-	-	-	-	-	-	-	-	-	-	-	-	-	-	-	-	1	-		-
White non-Hisp	-	-	-	-	-	-	-	-	-	-	-	-	-	-	-	-	-	-	-		-
Male	-	-	-	-	-	-	-	-	-	-	-	-	-	-	-	-	-	-	-		-
Female	-	-	-	-	-	-	-	-	-	-	-	-	-	-	-	-	-	-	-		-
Black non-Hisp	-	-	-	-	-	-	-	-	-	-	-	-	-	-	-	-	-	-	-		-
Male	-	-	-	-	-	-	-	-	-	-	-	-	-	-	-	-	-	-	-		-
Female	-	-	-	-	-	-	-	-	-	-	-	-	-	-	-	-	-	-	-		-
Other non-Hisp	1	-	-	-	-	-	-	-	-	-	-	-	-	-	-	-	-	1	-		-
Male	-	-	-	-	-	-	-	-	-	-	-	-	-	-	-	-	-	-	-		-
Female	1	-	-	-	-	-	-	-	-	-	-	-	-	-	-	-	-	1	-		-
Hispanic	1	-	-	-	-	-	-	-	-	-	-	1	-	-	-	-	-	-	-		-
Male	1	-	-	-	-	-	-	-	-	-	-	1	-	-	-	-	-	-	-		-
Female	-	-	-	-	-	-	-	-	-	-	-	-	-	-	-	-	-	-	-		-
A17-A19 Other Tuberculosis																					
All Races/Ethnicities	1	-	-	-	-	-	-	-	-	-	-	1	-	-	-	-	-	-	-		-
Male	1	-	-	-	-	-	-	-	-	-	-	1	-	-	-	-	-	-	-		-
Female	-	-	-	-	-	-	-	-	-	-	-	-	-	-	-	-	-	-	-		-

Connecticut Department of Public Health

CAUSE OF DEATH (ICD 10th Revision)	TOTAL	AGE AT DEATH ^c																Unknown	
		<5	5-9	10-14	15-19	20-24	25-29	30-34	35-39	40-44	45-49	50-54	55-59	60-64	65-69	70-74	75-79		80-84
White non-Hisp	1	-	-	-	-	-	-	-	-	-	1	-	-	-	-	-	-	-	-
Male	1	-	-	-	-	-	-	-	-	-	1	-	-	-	-	-	-	-	-
Female	.	-	-	-	-	-	-	-	-	-	-	-	-	-	-	-	-	-	-
Black non-Hisp	.	-	-	-	-	-	-	-	-	-	-	-	-	-	-	-	-	-	-
Male	.	-	-	-	-	-	-	-	-	-	-	-	-	-	-	-	-	-	-
Female	.	-	-	-	-	-	-	-	-	-	-	-	-	-	-	-	-	-	-
Other non-Hisp	.	-	-	-	-	-	-	-	-	-	-	-	-	-	-	-	-	-	-
Male	.	-	-	-	-	-	-	-	-	-	-	-	-	-	-	-	-	-	-
Female	.	-	-	-	-	-	-	-	-	-	-	-	-	-	-	-	-	-	-
Hispanic	.	-	-	-	-	-	-	-	-	-	-	-	-	-	-	-	-	-	-
Male	.	-	-	-	-	-	-	-	-	-	-	-	-	-	-	-	-	-	-
Female	.	-	-	-	-	-	-	-	-	-	-	-	-	-	-	-	-	-	-
A40-A41 Septicemia																			
All Races/Ethnicities	564	1	-	1	-	-	-	1	4	6	10	20	21	38	48	54	64	99	197
Male	272	1	-	1	-	-	-	1	2	3	6	9	12	20	21	24	27	53	92
Female	292	-	-	-	-	-	-	-	2	3	4	11	9	18	27	30	37	46	105
White non-Hisp	471	-	-	1	-	-	-	-	2	5	7	11	16	32	33	43	54	87	180
Male	231	-	-	1	-	-	-	-	2	3	6	4	10	16	17	17	22	46	87
Female	240	-	-	-	-	-	-	-	-	2	1	7	6	16	16	26	32	41	93
Black non-Hisp	61	-	-	-	-	-	-	-	1	1	8	4	4	4	11	8	5	10	9
Male	27	-	-	-	-	-	-	-	-	-	4	2	2	2	3	4	3	5	4
Female	34	-	-	-	-	-	-	-	1	1	4	2	2	2	8	4	2	5	5
Other non-Hisp	5	-	-	-	-	-	-	-	-	-	-	1	-	1	-	-	-	-	3
Male	3	-	-	-	-	-	-	-	-	-	-	1	-	1	-	-	-	-	1
Female	2	-	-	-	-	-	-	-	-	-	-	-	-	-	-	-	-	-	2
Hispanic	27	1	-	-	-	-	-	1	2	-	2	-	1	1	4	3	5	2	5
Male	11	1	-	-	-	-	-	1	-	-	-	-	-	1	1	3	2	2	-
Female	16	-	-	-	-	-	-	-	2	-	2	-	1	-	3	-	3	-	5
B15-B19 Viral Hepatitis																			
All Races/Ethnicities	58	-	-	-	-	-	-	1	2	5	18	14	4	4	7	1	-	1	5
Male	39	-	-	-	-	-	-	1	1	2	15	10	4	4	4	1	-	-	1
Female	17	-	-	-	-	-	-	-	-	1	1	3	4	-	3	-	-	1	4
White non-Hisp	35	-	-	-	-	-	-	-	1	2	13	7	2	2	4	1	-	1	4
Male	24	-	-	-	-	-	-	-	1	1	11	6	2	2	2	1	-	-	-
Female	11	-	-	-	-	-	-	-	-	1	2	1	-	1	2	-	-	1	4
Black non-Hisp	8	-	-	-	-	-	-	-	-	-	2	4	-	2	1	-	-	-	1
Male	5	-	-	-	-	-	-	-	-	-	1	2	-	1	-	-	-	-	1
Female	3	-	-	-	-	-	-	-	-	-	1	2	-	-	-	-	-	-	-
Other non-Hisp	1	-	-	-	-	-	-	1	-	-	-	-	-	-	-	-	-	-	-
Male	1	-	-	-	-	-	-	1	-	-	-	-	-	-	-	-	-	-	-
Female	.	-	-	-	-	-	-	-	-	-	-	-	-	-	-	-	-	-	-
Hispanic	12	-	-	-	-	-	-	-	1	1	3	3	2	2	2	-	-	-	-
Male	9	-	-	-	-	-	-	-	-	1	3	2	2	2	1	-	-	-	-
Female	3	-	-	-	-	-	-	-	1	-	-	1	-	1	1	-	-	-	-
B20-B24 Human immunodeficiency virus (HIV) disease																			
All Races/Ethnicities	91	-	-	-	-	2	1	7	4	8	16	21	14	11	4	2	-	-	1
Male	54	-	-	-	-	1	1	3	1	3	7	14	11	7	4	1	-	-	1
Female	37	-	-	-	-	1	-	4	3	5	9	7	3	4	-	1	-	-	-
White non-Hisp	25	-	-	-	-	-	-	2	4	2	2	4	5	2	3	-	-	-	1
Male	17	-	-	-	-	-	-	1	1	1	1	3	5	1	3	-	-	-	1
Female	8	-	-	-	-	-	-	1	3	1	1	1	-	1	-	-	-	-	-
Black non-Hisp	35	-	-	-	-	2	-	3	-	2	4	12	5	6	1	-	-	-	-
Male	20	-	-	-	-	1	-	1	-	-	2	6	4	5	1	-	-	-	-
Female	15	-	-	-	-	1	-	2	-	2	2	6	1	1	-	-	-	-	-
Other non-Hisp	.	-	-	-	-	-	-	-	-	-	-	-	-	-	-	-	-	-	-
Male	.	-	-	-	-	-	-	-	-	-	-	-	-	-	-	-	-	-	-
Female	.	-	-	-	-	-	-	-	-	-	-	-	-	-	-	-	-	-	-
Hispanic	31	-	-	-	-	-	1	2	-	4	10	5	4	3	-	2	-	-	-
Male	17	-	-	-	-	-	1	1	-	2	4	5	2	1	-	1	-	-	-
Female	14	-	-	-	-	-	-	1	-	2	6	-	2	2	-	1	-	-	-
Other & unspecified infections & parasitic diseases & sequelae																			
All Races/Ethnicities	76	1	-	-	-	-	-	-	-	-	2	1	6	5	6	12	12	13	18
Male	39	1	-	-	-	-	-	-	-	-	2	-	1	3	2	6	9	7	8
Female	35	-	-	-	-	-	-	-	-	-	-	1	5	2	4	6	1	6	10
White non-Hisp	59	-	-	-	-	-	-	-	-	-	-	-	2	4	5	9	9	12	18
Male	31	-	-	-	-	-	-	-	-	-	-	-	-	2	2	5	8	6	8
Female	28	-	-	-	-	-	-	-	-	-	-	-	2	2	3	4	1	6	10
Black non-Hisp	8	-	-	-	-	-	-	-	-	-	-	-	4	-	1	2	1	-	-
Male	3	-	-	-	-	-	-	-	-	-	-	-	1	-	-	1	1	-	-
Female	5	-	-	-	-	-	-	-	-	-	-	-	3	-	1	1	-	-	-
Other non-Hisp	.	-	-	-	-	-	-	-	-	-	-	-	-	-	-	-	-	-	-
Male	.	-	-	-	-	-	-	-	-	-	-	-	-	-	-	-	-	-	-
Female	.	-	-	-	-	-	-	-	-	-	-	-	-	-	-	-	-	-	-

Connecticut Department of Public Health

CAUSE OF DEATH (ICD 10th Revision)	TOTAL	AGE AT DEATH ^c																Unknown	
		<5	5-9	10-14	15-19	20-24	25-29	30-34	35-39	40-44	45-49	50-54	55-59	60-64	65-69	70-74	75-79		80-84
Hispanic	7	1	-	-	-	-	-	-	-	-	2	1	-	1	-	1	-	1	-
Male	5	1	-	-	-	-	-	-	-	-	2	-	-	1	-	-	-	1	-
Female	2	-	-	-	-	-	-	-	-	-	-	-	-	-	1	-	-	-	-
C00-C97 Malignant neoplasms																			
All Races/Ethnicities	6793	3	5	2	3	9	10	21	38	85	165	315	473	703	797	770	911	1024	1459
Male	3417	2	3	1	3	4	2	12	18	33	72	166	259	380	425	398	470	527	642
Female	3368	1	2	1	-	5	8	9	20	52	91	147	214	321	372	372	441	495	817
White non-Hisp	5974	1	2	1	3	6	5	12	25	56	128	246	398	594	674	668	827	954	1374
Male	2996	-	2	-	3	3	1	7	12	28	52	129	219	318	352	346	423	490	611
Female	2978	1	-	1	-	3	4	5	13	28	76	117	179	276	322	322	404	464	763
Black non-Hisp	481	1	-	-	-	2	3	3	6	14	16	37	49	67	76	69	54	44	40
Male	258	1	-	-	-	1	1	1	3	2	9	19	26	38	49	35	31	29	13
Female	223	-	-	-	-	1	2	2	3	12	7	18	23	29	27	34	23	15	27
Other non-Hisp	73	-	-	-	-	-	-	1	-	3	7	8	5	14	10	6	5	5	9
Male	37	-	-	-	-	-	-	1	-	1	2	4	3	10	5	6	-	2	3
Female	36	-	-	-	-	-	-	-	-	2	5	4	2	4	5	-	5	3	6
Hispanic	257	1	3	1	-	1	2	5	7	12	12	22	21	26	37	27	25	19	36
Male	126	1	1	1	-	-	-	3	3	2	9	14	11	14	19	11	16	6	15
Female	131	-	2	-	-	1	2	2	4	10	3	8	10	12	18	16	9	13	21
C00-C14 Lip, oral cavity and pharynx cancer																			
All Races/Ethnicities	68	-	-	-	-	-	-	-	-	2	1	6	5	9	13	7	9	8	8
Male	49	-	-	-	-	-	-	-	-	1	-	3	5	6	11	7	6	8	2
Female	19	-	-	-	-	-	-	-	-	1	1	3	-	3	2	-	3	-	6
White non-Hisp	55	-	-	-	-	-	-	-	-	1	-	6	4	7	12	5	5	7	8
Male	39	-	-	-	-	-	-	-	-	1	-	3	4	5	10	5	2	7	2
Female	16	-	-	-	-	-	-	-	-	-	-	3	-	2	2	-	3	-	6
Black non-Hisp	4	-	-	-	-	-	-	-	-	-	-	-	-	1	-	-	3	-	-
Male	4	-	-	-	-	-	-	-	-	-	-	-	-	1	-	-	3	-	-
Female	-	-	-	-	-	-	-	-	-	-	-	-	-	-	-	-	-	-	-
Other non-Hisp	2	-	-	-	-	-	-	-	-	1	-	-	-	1	-	-	-	-	-
Male	1	-	-	-	-	-	-	-	-	-	-	-	-	1	-	-	-	-	-
Female	1	-	-	-	-	-	-	-	-	1	-	-	-	-	-	-	-	-	-
Hispanic	7	-	-	-	-	-	-	-	-	-	1	-	-	1	1	2	1	1	-
Male	5	-	-	-	-	-	-	-	-	-	-	-	-	-	1	2	1	1	-
Female	2	-	-	-	-	-	-	-	-	-	1	-	-	1	-	-	-	-	-
C15 Oesophagus cancer																			
All Races/Ethnicities	165	-	-	-	-	-	-	-	-	4	6	4	8	28	32	21	21	21	20
Male	129	-	-	-	-	-	-	-	-	4	4	4	5	22	27	15	18	16	14
Female	36	-	-	-	-	-	-	-	-	-	2	-	3	6	5	6	3	5	6
White non-Hisp	143	-	-	-	-	-	-	-	-	3	4	4	8	23	26	18	20	21	16
Male	114	-	-	-	-	-	-	-	-	3	2	4	5	20	22	13	17	16	12
Female	29	-	-	-	-	-	-	-	-	-	2	-	3	3	4	5	3	5	4
Black non-Hisp	13	-	-	-	-	-	-	-	-	-	-	-	-	4	4	3	-	-	2
Male	7	-	-	-	-	-	-	-	-	-	-	-	-	1	3	2	-	-	1
Female	6	-	-	-	-	-	-	-	-	-	-	-	-	3	1	1	-	-	1
Other non-Hisp	2	-	-	-	-	-	-	-	-	1	1	-	-	-	-	-	-	-	-
Male	2	-	-	-	-	-	-	-	-	1	1	-	-	-	-	-	-	-	-
Female	-	-	-	-	-	-	-	-	-	-	-	-	-	-	-	-	-	-	-
Hispanic	7	-	-	-	-	-	-	-	-	-	1	-	-	1	2	-	1	-	2
Male	6	-	-	-	-	-	-	-	-	-	1	-	-	1	2	-	1	-	1
Female	1	-	-	-	-	-	-	-	-	-	-	-	-	-	-	-	-	-	1
C16 Stomach cancer																			
All Races/Ethnicities	136	-	-	-	-	-	-	1	1	1	2	8	5	20	11	18	20	16	33
Male	76	-	-	-	-	-	-	1	1	1	2	7	3	11	7	12	11	8	12
Female	60	-	-	-	-	-	-	-	-	-	-	1	2	9	4	6	9	8	21
White non-Hisp	103	-	-	-	-	-	-	1	-	-	6	4	15	8	15	13	15	26	-
Male	56	-	-	-	-	-	-	1	-	-	5	3	6	6	11	6	8	10	-
Female	47	-	-	-	-	-	-	-	-	-	1	1	9	2	4	7	7	16	-
Black non-Hisp	17	-	-	-	-	-	-	1	-	-	2	-	1	3	2	3	4	-	1
Male	11	-	-	-	-	-	-	1	-	-	2	-	-	3	1	1	3	-	-
Female	6	-	-	-	-	-	-	-	-	-	-	-	1	-	1	2	1	-	1
Other non-Hisp	3	-	-	-	-	-	-	-	-	-	1	-	-	-	-	-	-	-	2
Male	1	-	-	-	-	-	-	-	-	-	1	-	-	-	-	-	-	-	-
Female	2	-	-	-	-	-	-	-	-	-	-	-	-	-	-	-	-	-	2
Hispanic	13	-	-	-	-	-	-	-	-	1	-	1	-	2	1	-	3	1	4
Male	8	-	-	-	-	-	-	-	-	1	-	1	-	2	-	-	2	-	2
Female	5	-	-	-	-	-	-	-	-	-	-	-	-	-	1	-	1	1	2
C18-C21 Colorectal cancer																			
All Races/Ethnicities	530	-	-	-	-	2	1	4	3	7	14	27	43	45	45	40	71	90	138
Male	248	-	-	-	-	2	-	2	3	3	8	19	23	26	25	15	34	38	50
Female	282	-	-	-	-	-	1	2	-	4	6	8	20	19	20	25	37	52	88
White non-Hisp	462	-	-	-	-	2	1	3	1	5	9	22	35	36	38	31	64	86	129
Male	209	-	-	-	-	2	-	1	1	3	5	15	17	21	20	13	29	35	47
Female	253	-	-	-	-	-	1	2	-	2	4	7	18	15	18	18	35	51	82

Connecticut Department of Public Health

CAUSE OF DEATH (ICD 10th Revision)	TOTAL	AGE AT DEATH ^c																	Unknown	
		<5	5-9	10-14	15-19	20-24	25-29	30-34	35-39	40-44	45-49	50-54	55-59	60-64	65-69	70-74	75-79	80-84		85+
Black non-Hisp	36	-	-	-	-	-	-	-	1	1	1	2	5	4	4	5	5	3	5	-
Male	18	-	-	-	-	-	-	-	1	-	-	1	3	2	3	1	3	3	1	-
Female	18	-	-	-	-	-	-	-	-	-	1	1	2	2	1	4	2	-	4	-
Other non-Hisp	8	-	-	-	-	-	-	-	-	-	-	2	-	2	2	1	1	-	-	-
Male	7	-	-	-	-	-	-	-	-	-	-	1	-	2	2	1	1	-	-	-
Female	1	-	-	-	-	-	-	-	-	-	-	1	-	-	-	-	-	-	-	-
Hispanic	24	-	-	-	-	-	-	1	1	1	2	3	1	3	2	3	2	1	4	-
Male	14	-	-	-	-	-	-	1	1	-	2	3	1	1	1	-	2	-	2	-
Female	10	-	-	-	-	-	-	-	-	1	-	-	-	2	1	3	-	1	2	-
C22 Liver cancer																				
All Races/Ethnicities	248	1	-	-	-	-	-	1	2	-	6	15	37	27	28	27	37	33	34	-
Male	166	1	-	-	-	-	-	-	1	-	5	12	31	24	23	17	18	19	15	-
Female	82	-	-	-	-	-	-	1	1	-	1	3	6	3	5	10	19	14	19	-
White non-Hisp	195	-	-	-	-	-	-	1	1	-	4	10	24	19	22	21	29	31	33	-
Male	129	-	-	-	-	-	-	-	-	-	4	8	20	18	17	15	14	18	15	-
Female	66	-	-	-	-	-	-	1	1	-	-	2	4	1	5	6	15	13	18	-
Black non-Hisp	32	-	-	-	-	-	-	-	1	-	1	3	8	3	6	6	1	2	1	-
Male	23	-	-	-	-	-	-	-	1	-	1	2	6	3	6	2	1	1	-	-
Female	9	-	-	-	-	-	-	-	-	-	-	1	2	-	-	4	-	1	1	-
Other non-Hisp	6	-	-	-	-	-	-	-	-	-	1	1	1	1	-	-	2	-	-	-
Male	3	-	-	-	-	-	-	-	-	-	-	1	1	1	-	-	-	-	-	-
Female	3	-	-	-	-	-	-	-	-	-	1	-	-	-	-	-	2	-	-	-
Hispanic	15	1	-	-	-	-	-	-	-	-	-	1	4	4	-	-	5	-	-	-
Male	11	1	-	-	-	-	-	-	-	-	-	1	4	2	-	-	3	-	-	-
Female	4	-	-	-	-	-	-	-	-	-	-	-	-	2	-	-	2	-	-	-
C25 Pancreatic cancer																				
All Races/Ethnicities	503	-	-	-	-	-	-	-	-	6	10	22	38	47	68	53	78	92	89	-
Male	248	-	-	-	-	-	-	-	-	3	7	12	23	26	40	28	35	44	30	-
Female	255	-	-	-	-	-	-	-	-	3	3	10	15	21	28	25	43	48	59	-
White non-Hisp	442	-	-	-	-	-	-	-	-	5	8	14	36	40	58	48	71	83	79	-
Male	213	-	-	-	-	-	-	-	-	3	5	7	23	19	33	25	32	40	26	-
Female	229	-	-	-	-	-	-	-	-	2	3	7	13	21	25	23	39	43	53	-
Black non-Hisp	37	-	-	-	-	-	-	-	-	-	-	4	2	6	6	4	6	6	3	-
Male	24	-	-	-	-	-	-	-	-	-	-	3	-	6	4	2	3	3	3	-
Female	13	-	-	-	-	-	-	-	-	-	-	1	2	-	2	2	3	3	-	-
Other non-Hisp	2	-	-	-	-	-	-	-	-	-	-	1	-	-	1	-	-	-	-	-
Male	1	-	-	-	-	-	-	-	-	-	-	-	-	-	1	-	-	-	-	-
Female	1	-	-	-	-	-	-	-	-	-	-	1	-	-	-	-	-	-	-	-
Hispanic	22	-	-	-	-	-	-	-	-	1	2	3	-	1	3	1	1	3	7	-
Male	10	-	-	-	-	-	-	-	-	-	2	2	-	1	2	1	-	1	1	-
Female	12	-	-	-	-	-	-	-	-	1	-	1	-	-	1	-	1	2	6	-
C32 Larynx cancer																				
All Races/Ethnicities	40	-	-	-	-	-	-	-	-	-	-	7	3	6	3	6	2	7	6	-
Male	32	-	-	-	-	-	-	-	-	-	-	4	3	5	3	6	2	4	5	-
Female	8	-	-	-	-	-	-	-	-	-	-	3	-	1	-	-	-	3	1	-
White non-Hisp	33	-	-	-	-	-	-	-	-	-	-	5	2	3	3	6	2	6	6	-
Male	29	-	-	-	-	-	-	-	-	-	-	4	2	3	3	6	2	4	5	-
Female	4	-	-	-	-	-	-	-	-	-	-	1	-	-	-	-	-	2	1	-
Black non-Hisp	4	-	-	-	-	-	-	-	-	-	-	-	1	2	-	-	-	1	-	-
Male	2	-	-	-	-	-	-	-	-	-	-	-	1	1	-	-	-	-	-	-
Female	2	-	-	-	-	-	-	-	-	-	-	-	-	1	-	-	-	1	-	-
Other non-Hisp	2	-	-	-	-	-	-	-	-	-	-	1	-	1	-	-	-	-	-	-
Male	1	-	-	-	-	-	-	-	-	-	-	-	-	1	-	-	-	-	-	-
Female	1	-	-	-	-	-	-	-	-	-	-	-	-	1	-	-	-	-	-	-
Hispanic	1	-	-	-	-	-	-	-	-	-	-	-	-	1	-	-	-	-	-	-
Male	1	-	-	-	-	-	-	-	-	-	-	-	-	1	-	-	-	-	-	-
Female	1	-	-	-	-	-	-	-	-	-	-	-	-	1	-	-	-	-	-	-
C33-C34 Trachea, bronchus & lung cancer																				
All Races/Ethnicities	1728	-	-	-	-	-	-	1	2	18	34	77	116	204	248	231	268	255	274	-
Male	889	-	-	-	-	-	-	1	2	7	18	36	60	119	130	110	143	140	123	-
Female	839	-	-	-	-	-	-	-	-	11	16	41	56	85	118	121	125	115	151	-
White non-Hisp	1561	-	-	-	-	-	-	1	2	12	28	63	97	182	212	206	257	239	262	-
Male	784	-	-	-	-	-	-	1	2	5	14	26	50	101	106	96	138	126	119	-
Female	777	-	-	-	-	-	-	-	-	7	14	37	47	81	106	110	119	113	143	-
Black non-Hisp	114	-	-	-	-	-	-	-	-	3	6	10	16	12	24	15	7	13	8	-
Male	75	-	-	-	-	-	-	-	-	1	4	6	9	10	18	9	2	13	3	-
Female	39	-	-	-	-	-	-	-	-	2	2	4	7	2	6	6	5	-	5	-
Other non-Hisp	14	-	-	-	-	-	-	-	-	-	-	-	-	1	4	3	4	-	2	-
Male	8	-	-	-	-	-	-	-	-	-	-	-	-	3	1	4	-	-	-	-
Female	6	-	-	-	-	-	-	-	-	-	-	-	-	1	1	2	-	-	2	-
Hispanic	39	-	-	-	-	-	-	-	-	3	-	4	2	6	9	6	4	3	2	-
Male	22	-	-	-	-	-	-	-	-	1	-	4	1	5	5	1	3	1	1	-
Female	17	-	-	-	-	-	-	-	-	2	-	-	1	1	4	5	1	2	1	-

Connecticut Department of Public Health

CAUSE OF DEATH (ICD 10th Revision)	TOTAL	AGE AT DEATH ^c																		
		<5	5-9	10-14	15-19	20-24	25-29	30-34	35-39	40-44	45-49	50-54	55-59	60-64	65-69	70-74	75-79	80-84	85+	Unknown
C43 Skin cancer																				
All Races/Ethnicities	112	-	-	-	-	-	-	1	-	2	2	11	12	12	10	8	12	21	21	-
Male	64	-	-	-	-	-	-	-	-	1	1	6	9	8	9	4	6	10	10	-
Female	48	-	-	-	-	-	-	1	-	1	1	5	3	4	1	4	6	11	11	-
White non-Hisp	111	-	-	-	-	-	-	1	-	2	2	11	12	12	10	8	11	21	21	-
Male	64	-	-	-	-	-	-	-	-	1	1	6	9	8	9	4	6	10	10	-
Female	47	-	-	-	-	-	-	1	-	1	1	5	3	4	1	4	5	11	11	-
Black non-Hisp	.	-	-	-	-	-	-	-	-	-	-	-	-	-	-	-	-	-	-	-
Male	.	-	-	-	-	-	-	-	-	-	-	-	-	-	-	-	-	-	-	-
Female	.	-	-	-	-	-	-	-	-	-	-	-	-	-	-	-	-	-	-	-
Other non-Hisp	1	-	-	-	-	-	-	-	-	-	-	-	-	-	-	-	1	-	-	-
Male	.	-	-	-	-	-	-	-	-	-	-	-	-	-	-	-	-	-	-	-
Female	1	-	-	-	-	-	-	-	-	-	-	-	-	-	-	-	1	-	-	-
Hispanic	.	-	-	-	-	-	-	-	-	-	-	-	-	-	-	-	-	-	-	-
Male	.	-	-	-	-	-	-	-	-	-	-	-	-	-	-	-	-	-	-	-
Female	.	-	-	-	-	-	-	-	-	-	-	-	-	-	-	-	-	-	-	-
C50 Breast cancer																				
All Races/Ethnicities	486	-	-	-	-	-	-	1	11	13	22	32	39	52	61	45	39	54	117	-
Male	8	-	-	-	-	-	-	-	-	-	-	-	1	-	2	2	2	1	-	-
Female	478	-	-	-	-	-	-	1	11	13	22	32	38	52	59	43	37	53	117	-
White non-Hisp	419	-	-	-	-	-	-	-	6	9	19	24	30	43	50	39	37	49	113	-
Male	7	-	-	-	-	-	-	-	-	-	-	-	1	-	2	2	1	1	-	-
Female	412	-	-	-	-	-	-	-	6	9	19	24	29	43	48	37	36	48	113	-
Black non-Hisp	38	-	-	-	-	-	-	1	2	3	-	2	4	6	7	5	2	4	2	-
Male	1	-	-	-	-	-	-	-	-	-	-	-	-	-	-	-	1	-	-	-
Female	37	-	-	-	-	-	-	1	2	3	-	2	4	6	7	5	1	4	2	-
Other non-Hisp	6	-	-	-	-	-	-	-	-	-	1	2	1	1	-	-	-	1	-	-
Male	.	-	-	-	-	-	-	-	-	-	-	-	-	-	-	-	-	-	-	-
Female	6	-	-	-	-	-	-	-	-	-	1	2	1	1	-	-	-	1	-	-
Hispanic	23	-	-	-	-	-	-	-	3	1	2	4	4	2	4	1	-	-	2	-
Male	.	-	-	-	-	-	-	-	-	-	-	-	-	-	-	-	-	-	-	-
Female	23	-	-	-	-	-	-	3	1	2	4	4	2	2	4	1	-	-	2	-
C53 Cervical cancer																				
All Races/Ethnicities	36	-	-	-	-	-	-	1	2	-	5	4	4	3	5	6	1	2	1	2
Male	.	-	-	-	-	-	-	-	-	-	-	-	-	-	-	-	-	-	-	-
Female	36	-	-	-	-	-	-	1	2	-	5	4	4	3	5	6	1	2	1	2
White non-Hisp	26	-	-	-	-	-	-	1	-	-	3	3	1	3	4	6	-	2	1	2
Male	.	-	-	-	-	-	-	-	-	-	-	-	-	-	-	-	-	-	-	-
Female	26	-	-	-	-	-	-	1	-	-	3	3	1	3	4	6	-	2	1	2
Black non-Hisp	5	-	-	-	-	-	-	-	1	-	-	1	2	-	1	-	-	-	-	-
Male	.	-	-	-	-	-	-	-	-	-	-	-	-	-	-	-	-	-	-	-
Female	5	-	-	-	-	-	-	-	1	-	-	1	2	-	1	-	-	-	-	-
Other non-Hisp	1	-	-	-	-	-	-	-	-	1	-	-	-	-	-	-	-	-	-	-
Male	.	-	-	-	-	-	-	-	-	-	-	-	-	-	-	-	-	-	-	-
Female	1	-	-	-	-	-	-	-	-	1	-	-	-	-	-	-	-	-	-	-
Hispanic	4	-	-	-	-	-	-	-	1	-	1	-	1	-	-	-	1	-	-	-
Male	.	-	-	-	-	-	-	-	-	-	-	-	-	-	-	-	-	-	-	-
Female	4	-	-	-	-	-	-	1	-	1	-	1	-	-	-	-	1	-	-	-
C54-C55 Cancer of corpus uteri & uterus, parts unspecified																				
All Races/Ethnicities	101	-	-	-	-	-	-	-	-	1	1	1	7	14	16	17	14	11	19	-
Male	.	-	-	-	-	-	-	-	-	-	-	-	-	-	-	-	-	-	-	-
Female	101	-	-	-	-	-	-	-	-	1	1	1	7	14	16	17	14	11	19	-
White non-Hisp	80	-	-	-	-	-	-	-	-	-	1	1	5	12	9	13	13	10	16	-
Male	.	-	-	-	-	-	-	-	-	-	-	-	-	-	-	-	-	-	-	-
Female	80	-	-	-	-	-	-	-	-	-	1	1	5	12	9	13	13	10	16	-
Black non-Hisp	16	-	-	-	-	-	-	-	-	-	-	-	1	2	5	4	1	1	2	-
Male	.	-	-	-	-	-	-	-	-	-	-	-	-	-	-	-	-	-	-	-
Female	16	-	-	-	-	-	-	-	-	-	-	-	1	2	5	4	1	1	2	-
Other non-Hisp	.	-	-	-	-	-	-	-	-	-	-	-	-	-	-	-	-	-	-	-
Male	.	-	-	-	-	-	-	-	-	-	-	-	-	-	-	-	-	-	-	-
Female	.	-	-	-	-	-	-	-	-	-	-	-	-	-	-	-	-	-	-	-
Hispanic	5	-	-	-	-	-	-	-	-	1	-	-	1	-	2	-	-	-	1	-
Male	.	-	-	-	-	-	-	-	-	-	-	-	-	-	-	-	-	-	-	-
Female	5	-	-	-	-	-	-	-	-	1	-	-	1	-	2	-	-	-	1	-
C56 Ovarian cancer																				
All Races/Ethnicities	187	-	-	-	-	-	-	1	2	2	12	8	21	24	24	19	24	18	32	-
Male	.	-	-	-	-	-	-	-	-	-	-	-	-	-	-	-	-	-	-	-
Female	187	-	-	-	-	-	-	1	2	2	12	8	21	24	24	19	24	18	32	-
White non-Hisp	170	-	-	-	-	-	-	-	1	2	11	8	19	22	22	18	23	16	30	-
Male	.	-	-	-	-	-	-	-	-	-	-	-	-	-	-	-	-	-	-	-
Female	170	-	-	-	-	-	-	-	1	2	11	8	19	22	22	18	23	16	30	-
Black non-Hisp	8	-	-	-	-	-	-	-	-	1	-	-	-	2	-	1	1	1	2	-
Male	.	-	-	-	-	-	-	-	-	-	-	-	-	-	-	-	-	-	-	-
Female	8	-	-	-	-	-	-	-	-	1	-	-	-	2	-	1	1	1	2	-

Connecticut Department of Public Health

CAUSE OF DEATH (ICD 10th Revision)	TOTAL	AGE AT DEATH ^c																Unknown		
		<5	5-9	10-14	15-19	20-24	25-29	30-34	35-39	40-44	45-49	50-54	55-59	60-64	65-69	70-74	75-79		80-84	85+
Other non-Hisp	2	-	-	-	-	-	-	-	-	1	-	-	-	-	-	-	-	1	-	-
Male	-	-	-	-	-	-	-	-	-	-	-	-	-	-	-	-	-	-	-	-
Female	2	-	-	-	-	-	-	-	-	1	-	-	-	-	-	-	-	1	-	-
Hispanic	7	-	-	-	-	-	-	1	1	1	-	-	2	-	2	-	-	-	-	-
Male	-	-	-	-	-	-	-	-	-	-	-	-	-	-	-	-	-	-	-	-
Female	7	-	-	-	-	-	-	1	1	1	-	-	2	-	2	-	-	-	-	-
C61 Prostate cancer																				
All Races/Ethnicities	348	-	-	-	-	-	-	-	-	-	4	7	25	18	33	48	67	146	-	-
Male	344	-	-	-	-	-	-	-	-	-	4	7	23	18	33	48	65	146	-	-
Female	-	-	-	-	-	-	-	-	-	-	-	-	-	-	-	-	-	-	-	-
White non-Hisp	300	-	-	-	-	-	-	-	-	-	2	4	21	11	25	40	57	140	-	-
Male	300	-	-	-	-	-	-	-	-	-	2	4	21	11	25	40	57	140	-	-
Female	-	-	-	-	-	-	-	-	-	-	-	-	-	-	-	-	-	-	-	-
Black non-Hisp	30	-	-	-	-	-	-	-	-	-	2	2	2	4	5	8	6	1	-	-
Male	30	-	-	-	-	-	-	-	-	-	2	2	2	4	5	8	6	1	-	-
Female	-	-	-	-	-	-	-	-	-	-	-	-	-	-	-	-	-	-	-	-
Other non-Hisp	1	-	-	-	-	-	-	-	-	-	-	-	-	-	-	-	-	-	1	-
Male	1	-	-	-	-	-	-	-	-	-	-	-	-	-	-	-	-	-	1	-
Female	-	-	-	-	-	-	-	-	-	-	-	-	-	-	-	-	-	-	-	-
Hispanic	13	-	-	-	-	-	-	-	-	-	-	-	1	3	3	-	2	4	-	-
Male	13	-	-	-	-	-	-	-	-	-	-	-	1	3	3	-	2	4	-	-
Female	-	-	-	-	-	-	-	-	-	-	-	-	-	-	-	-	-	-	-	-
C64,C65 Kidney and renal pelvis cancer																				
All Races/Ethnicities	158	-	-	-	1	2	-	1	1	7	12	11	13	26	18	19	20	27	-	-
Male	100	-	-	-	1	-	-	1	1	2	11	10	4	21	12	9	12	16	-	-
Female	58	-	-	-	-	2	-	-	-	5	1	1	9	5	6	10	8	11	-	-
White non-Hisp	142	-	-	-	1	2	-	1	1	6	12	11	9	20	17	19	18	25	-	-
Male	90	-	-	-	1	-	-	1	1	2	11	10	3	16	11	9	10	15	-	-
Female	52	-	-	-	-	2	-	-	-	4	1	1	6	4	6	10	8	10	-	-
Black non-Hisp	8	-	-	-	-	-	-	-	-	1	-	-	2	3	-	-	-	2	-	-
Male	5	-	-	-	-	-	-	-	-	-	-	-	1	3	-	-	-	1	-	-
Female	3	-	-	-	-	-	-	-	-	1	-	-	1	-	-	-	-	1	-	-
Other non-Hisp	1	-	-	-	-	-	-	-	-	-	-	-	-	-	-	-	1	-	-	-
Male	1	-	-	-	-	-	-	-	-	-	-	-	-	-	-	-	1	-	-	-
Female	-	-	-	-	-	-	-	-	-	-	-	-	-	-	-	-	-	-	-	-
Hispanic	7	-	-	-	-	-	-	-	-	-	-	-	2	3	1	-	1	-	-	-
Male	4	-	-	-	-	-	-	-	-	-	-	-	-	2	1	-	1	-	-	-
Female	3	-	-	-	-	-	-	-	-	-	-	-	2	1	-	-	-	-	-	-
C67 Bladder cancer																				
All Races/Ethnicities	232	-	-	-	-	-	-	1	1	1	3	3	6	19	16	22	31	47	82	-
Male	160	-	-	-	-	-	-	1	1	2	3	3	17	8	18	21	32	54	-	-
Female	72	-	-	-	-	-	-	1	-	1	-	3	2	8	4	10	15	28	-	-
White non-Hisp	219	-	-	-	-	-	-	1	-	1	3	3	5	15	20	29	46	80	-	-
Male	152	-	-	-	-	-	-	1	-	1	2	3	2	8	16	20	32	53	-	-
Female	67	-	-	-	-	-	-	-	-	1	-	3	2	7	4	9	14	27	-	-
Black non-Hisp	9	-	-	-	-	-	-	1	-	-	-	-	1	1	1	1	-	2	-	-
Male	6	-	-	-	-	-	-	-	-	-	-	-	1	1	1	1	-	1	-	-
Female	3	-	-	-	-	-	-	1	-	-	-	-	-	1	-	-	-	1	-	-
Other non-Hisp	1	-	-	-	-	-	-	-	-	-	-	-	-	-	1	-	-	-	-	-
Male	1	-	-	-	-	-	-	-	-	-	-	-	-	-	1	-	-	-	-	-
Female	-	-	-	-	-	-	-	-	-	-	-	-	-	-	-	-	-	-	-	-
Hispanic	3	-	-	-	-	-	-	-	-	-	-	-	-	1	-	-	1	1	-	-
Male	1	-	-	-	-	-	-	-	-	-	-	-	-	1	-	-	-	-	-	-
Female	2	-	-	-	-	-	-	-	-	-	-	-	-	-	-	1	1	-	-	-
C70-C72 Cancer of meninges, brain & other parts of the central nervous system																				
All Races/Ethnicities	168	1	1	1	-	1	1	1	2	6	10	13	15	21	17	21	15	18	24	-
Male	90	1	1	-	-	1	-	1	2	5	6	9	11	13	7	12	7	10	4	-
Female	78	-	-	1	-	-	1	-	-	1	4	4	4	8	10	9	8	8	20	-
White non-Hisp	161	-	1	1	-	1	1	1	2	6	10	12	15	21	16	21	15	16	22	-
Male	87	-	1	-	-	1	-	1	2	5	6	8	11	13	6	12	7	10	4	-
Female	74	-	-	1	-	-	1	-	-	1	4	4	4	8	10	9	8	6	18	-
Black non-Hisp	4	1	-	-	-	-	-	-	-	-	-	1	-	-	-	-	-	1	1	-
Male	2	1	-	-	-	-	-	-	-	-	-	1	-	-	-	-	-	-	-	-
Female	2	-	-	-	-	-	-	-	-	-	-	-	-	-	-	-	-	1	1	-
Other non-Hisp	1	-	-	-	-	-	-	-	-	-	-	-	-	-	1	-	-	-	-	-
Male	1	-	-	-	-	-	-	-	-	-	-	-	-	-	1	-	-	-	-	-
Female	-	-	-	-	-	-	-	-	-	-	-	-	-	-	-	-	-	-	-	-
Hispanic	2	-	-	-	-	-	-	-	-	-	-	-	-	-	-	-	-	1	1	-
Male	-	-	-	-	-	-	-	-	-	-	-	-	-	-	-	-	-	-	-	-
Female	2	-	-	-	-	-	-	-	-	-	-	-	-	-	-	-	-	1	1	-
C81 Hodgkin's disease																				
All Races/Ethnicities	12	-	-	-	-	1	1	-	1	-	2	2	1	-	-	-	1	2	1	-
Male	5	-	-	-	-	-	-	-	1	-	1	1	1	-	-	-	-	1	-	-
Female	7	-	-	-	-	1	1	-	-	-	1	1	-	-	-	-	1	1	1	-

Connecticut Department of Public Health

CAUSE OF DEATH (ICD 10th Revision)	TOTAL	AGE AT DEATH ^c																		
		<5	5-9	10-14	15-19	20-24	25-29	30-34	35-39	40-44	45-49	50-54	55-59	60-64	65-69	70-74	75-79	80-84	85+	Unknown
White non-Hisp	9	-	-	-	-	1	-	-	1	-	2	-	1	-	-	-	1	2	1	-
Male	4	-	-	-	-	-	-	-	1	-	1	-	1	-	-	-	-	1	-	-
Female	5	-	-	-	-	1	-	-	-	-	1	-	-	-	-	-	1	1	1	-
Black non-Hisp	2	-	-	-	-	-	1	-	-	-	-	1	-	-	-	-	-	-	-	-
Male	1	-	-	-	-	-	-	-	-	-	-	1	-	-	-	-	-	-	-	-
Female	1	-	-	-	-	-	1	-	-	-	-	-	-	-	-	-	-	-	-	-
Other non-Hisp	.	-	-	-	-	-	-	-	-	-	-	-	-	-	-	-	-	-	-	-
Male	.	-	-	-	-	-	-	-	-	-	-	-	-	-	-	-	-	-	-	-
Female	.	-	-	-	-	-	-	-	-	-	-	-	-	-	-	-	-	-	-	-
Hispanic	1	-	-	-	-	-	-	-	-	-	-	1	-	-	-	-	-	-	-	-
Male	.	-	-	-	-	-	-	-	-	-	-	-	-	-	-	-	-	-	-	-
Female	1	-	-	-	-	-	-	-	-	-	-	1	-	-	-	-	-	-	-	-
C82-C85 Non-Hodgkin's lymphoma																				
All Races/Ethnicities	239	-	1	-	-	-	-	1	4	-	1	6	14	26	23	22	28	49	64	-
Male	123	-	-	-	-	-	-	1	2	-	1	6	10	15	13	11	15	19	30	-
Female	116	-	1	-	-	-	-	-	2	-	-	4	11	10	11	13	30	34	-	-
White non-Hisp	211	-	-	-	-	-	-	-	3	-	-	5	13	23	18	18	25	47	59	-
Male	110	-	-	-	-	-	-	-	1	-	-	5	10	15	10	9	13	19	28	-
Female	101	-	-	-	-	-	-	-	2	-	-	3	8	8	9	12	28	31	-	-
Black non-Hisp	10	-	-	-	-	-	-	-	-	1	-	-	1	1	3	2	2	1	-	-
Male	6	-	-	-	-	-	-	-	-	1	-	-	-	-	2	2	1	-	-	-
Female	4	-	-	-	-	-	-	-	-	-	-	-	-	1	1	-	1	1	-	-
Other non-Hisp	5	-	-	-	-	-	-	-	-	-	-	-	-	2	-	-	-	-	3	-
Male	1	-	-	-	-	-	-	-	-	-	-	-	-	-	-	-	-	-	1	-
Female	4	-	-	-	-	-	-	-	-	-	-	-	-	2	-	-	-	-	2	-
Hispanic	13	-	1	-	-	-	-	1	1	-	-	1	1	-	2	2	1	1	2	-
Male	6	-	-	-	-	-	-	1	1	-	-	1	-	-	1	-	1	-	1	-
Female	7	-	1	-	-	-	-	-	-	-	-	-	1	-	1	2	-	1	1	-
C90 Multiple Myeloma																				
All Races/Ethnicities	123	-	-	-	-	-	-	1	1	5	-	10	7	11	21	15	24	28	-	-
Male	69	-	-	-	-	-	-	1	-	1	-	9	5	9	9	8	13	14	-	-
Female	52	-	-	-	-	-	-	-	1	2	-	1	2	2	12	7	11	14	-	-
White non-Hisp	99	-	-	-	-	-	-	1	-	-	-	9	6	9	15	12	21	26	-	-
Male	62	-	-	-	-	-	-	1	-	-	-	8	5	9	7	7	12	13	-	-
Female	37	-	-	-	-	-	-	-	-	-	-	1	1	1	8	5	9	13	-	-
Black non-Hisp	15	-	-	-	-	-	-	-	1	1	-	-	1	1	1	5	2	2	2	-
Male	5	-	-	-	-	-	-	-	-	-	-	-	-	-	2	1	1	1	-	-
Female	10	-	-	-	-	-	-	-	1	1	-	-	1	1	3	1	1	1	-	-
Other non-Hisp	2	-	-	-	-	-	-	-	-	1	-	-	-	-	1	-	-	-	-	-
Male	.	-	-	-	-	-	-	-	-	-	-	-	-	-	-	-	-	-	-	-
Female	2	-	-	-	-	-	-	-	-	1	-	-	-	-	1	-	-	-	-	-
Hispanic	5	-	-	-	-	-	-	-	-	1	-	1	-	-	1	1	1	1	-	-
Male	2	-	-	-	-	-	-	-	-	1	-	1	-	-	-	-	-	-	-	-
Female	3	-	-	-	-	-	-	-	-	-	-	-	-	-	1	1	1	-	-	-
C91-C95 Leukemia																				
All Races/Ethnicities	297	-	2	1	2	-	3	2	2	3	3	7	11	32	28	34	36	42	89	-
Male	162	-	1	1	2	-	1	2	1	-	3	4	6	19	18	23	23	22	36	-
Female	135	-	1	-	-	-	2	-	1	3	-	3	5	13	10	11	13	20	53	-
White non-Hisp	263	-	1	-	2	-	-	1	1	1	2	4	9	27	26	32	33	39	85	-
Male	144	-	1	-	2	-	-	1	-	-	2	5	15	17	23	21	21	34	-	-
Female	119	-	-	-	-	-	-	1	1	-	2	4	12	9	9	12	18	51	-	-
Black non-Hisp	12	-	-	-	-	-	1	-	-	1	-	2	1	3	-	-	2	-	2	-
Male	6	-	-	-	-	-	1	-	-	-	1	-	2	-	-	-	1	-	1	-
Female	6	-	-	-	-	-	-	-	-	1	-	1	1	1	-	-	1	-	1	-
Other non-Hisp	5	-	-	-	-	-	-	-	-	-	-	1	-	2	1	-	-	1	-	-
Male	5	-	-	-	-	-	-	-	-	-	-	1	-	2	1	-	-	1	-	-
Female	.	-	-	-	-	-	-	-	-	-	-	-	-	-	-	-	-	-	-	-
Hispanic	17	-	1	1	-	-	2	1	1	1	1	-	1	-	1	2	1	2	2	-
Male	7	-	-	1	-	-	-	1	1	-	1	-	1	-	-	-	1	-	1	-
Female	10	-	1	-	-	-	2	-	-	1	-	-	-	-	1	2	-	2	1	-
D00-D48 In situ neoplasms, benign neoplasms & neoplasms of unknown behavior																				
All Races/Ethnicities	214	-	1	-	-	1	-	-	3	2	3	5	8	6	15	13	23	31	103	-
Male	103	-	-	-	-	1	-	-	-	1	3	2	5	4	6	7	12	17	45	-
Female	109	-	1	-	-	-	-	-	1	1	-	3	3	2	9	6	11	14	58	-
White non-Hisp	191	-	-	-	-	-	-	-	1	1	2	5	7	6	13	11	20	25	100	-
Male	89	-	-	-	-	-	-	-	-	-	2	2	4	4	5	7	10	13	42	-
Female	102	-	-	-	-	-	-	-	1	1	-	3	3	2	8	4	10	12	58	-
Black non-Hisp	13	-	-	-	-	-	-	-	-	1	1	-	1	-	-	2	2	4	2	-
Male	9	-	-	-	-	-	-	-	-	1	1	-	1	-	-	-	1	3	2	-
Female	4	-	-	-	-	-	-	-	-	-	-	-	-	-	-	2	1	1	-	-
Other non-Hisp	2	-	-	-	-	-	-	-	-	-	-	-	-	-	-	-	-	1	1	-
Male	1	-	-	-	-	-	-	-	-	-	-	-	-	-	-	-	-	-	1	-
Female	1	-	-	-	-	-	-	-	-	-	-	-	-	-	-	-	-	-	-	-

Connecticut Department of Public Health

CAUSE OF DEATH (ICD 10th Revision)	TOTAL	AGE AT DEATH ^c																Unknown			
		<5	5-9	10-14	15-19	20-24	25-29	30-34	35-39	40-44	45-49	50-54	55-59	60-64	65-69	70-74	75-79		80-84	85+	
Hispanic	6	1	-	-	1	-	-	-	-	-	-	-	-	-	-	2	-	1	1	-	-
Male	4	-	-	-	1	-	-	-	-	-	-	-	-	-	-	1	-	1	1	-	-
Female	2	1	-	-	-	-	-	-	-	-	-	-	-	-	-	1	-	-	-	-	-
D50-D64 Anemias																					
All Races/Ethnicities	57	-	1	-	-	-	1	-	-	2	2	-	1	3	1	5	6	6	29	-	-
Male	17	-	1	-	-	-	-	-	-	1	1	-	1	1	-	2	2	3	5	-	-
Female	40	-	-	-	-	-	1	-	-	1	1	-	-	2	1	3	4	3	24	-	-
White non-Hisp	43	-	1	-	-	-	-	-	-	-	-	-	-	2	1	3	4	5	27	-	-
Male	13	-	1	-	-	-	-	-	-	-	-	-	-	1	-	2	2	2	5	-	-
Female	30	-	-	-	-	-	-	-	-	-	-	-	-	1	1	1	2	3	22	-	-
Black non-Hisp	12	-	-	-	-	-	1	-	-	2	2	-	1	1	-	1	2	-	2	-	-
Male	3	-	-	-	-	-	-	-	-	1	1	-	1	-	-	-	-	-	-	-	-
Female	9	-	-	-	-	-	1	-	-	1	1	-	-	1	-	1	2	-	2	-	-
Other non-Hisp		-	-	-	-	-	-	-	-	-	-	-	-	-	-	-	-	-	-	-	-
Male		-	-	-	-	-	-	-	-	-	-	-	-	-	-	-	-	-	-	-	-
Female		-	-	-	-	-	-	-	-	-	-	-	-	-	-	-	-	-	-	-	-
Hispanic	2	-	-	-	-	-	-	-	-	-	-	-	-	-	-	1	-	1	-	-	-
Male	1	-	-	-	-	-	-	-	-	-	-	-	-	-	-	-	-	1	-	-	-
Female	1	-	-	-	-	-	-	-	-	-	-	-	-	-	-	1	-	-	-	-	-
E10-E14 Diabetes mellitus																					
All Races/Ethnicities	690	-	-	-	1	1	-	6	5	8	28	28	42	52	56	70	75	88	230	-	-
Male	342	-	-	-	1	1	-	3	5	6	13	20	24	28	31	37	40	41	92	-	-
Female	348	-	-	-	-	-	-	3	-	2	15	8	18	24	25	33	35	47	138	-	-
White non-Hisp	550	-	-	-	-	1	-	1	3	7	18	20	29	40	41	56	56	76	202	-	-
Male	276	-	-	-	-	1	-	-	3	5	10	15	14	22	23	34	35	34	80	-	-
Female	274	-	-	-	-	-	-	1	-	2	8	5	15	18	18	22	21	42	122	-	-
Black non-Hisp	90	-	-	-	-	-	-	3	-	1	5	7	8	7	10	7	11	12	19	-	-
Male	41	-	-	-	-	-	-	1	-	1	2	4	6	5	4	-	2	7	9	-	-
Female	49	-	-	-	-	-	-	2	-	-	3	3	2	2	6	7	9	5	10	-	-
Other non-Hisp	7	-	-	-	-	-	-	-	-	-	-	-	-	1	1	2	1	-	2	-	-
Male	3	-	-	-	-	-	-	-	-	-	-	-	-	-	-	2	-	-	1	-	-
Female	4	-	-	-	-	-	-	-	-	-	-	-	-	1	1	-	1	-	1	-	-
Hispanic	43	-	-	-	1	-	-	2	2	-	5	1	5	4	4	5	7	-	7	-	-
Male	22	-	-	-	1	-	-	2	2	-	1	1	4	1	4	1	3	-	2	-	-
Female	21	-	-	-	-	-	-	-	-	-	4	-	1	3	-	4	4	-	5	-	-
E40-E64 Nutritional deficiencies																					
All Races/Ethnicities	36	-	-	-	-	-	-	-	-	1	-	1	-	1	1	1	7	6	18	-	-
Male	13	-	-	-	-	-	-	-	-	-	-	-	-	-	1	1	3	2	6	-	-
Female	23	-	-	-	-	-	-	-	-	1	-	-	-	1	1	-	4	4	12	-	-
White non-Hisp	35	-	-	-	-	-	-	-	-	1	-	1	-	1	1	1	7	6	17	-	-
Male	12	-	-	-	-	-	-	-	-	-	-	1	-	-	1	3	2	5	-	-	-
Female	23	-	-	-	-	-	-	-	-	1	-	-	-	1	1	-	4	4	12	-	-
Black non-Hisp		-	-	-	-	-	-	-	-	-	-	-	-	-	-	-	-	-	-	-	-
Male		-	-	-	-	-	-	-	-	-	-	-	-	-	-	-	-	-	-	-	-
Female		-	-	-	-	-	-	-	-	-	-	-	-	-	-	-	-	-	-	-	-
Other non-Hisp		-	-	-	-	-	-	-	-	-	-	-	-	-	-	-	-	-	-	-	-
Male		-	-	-	-	-	-	-	-	-	-	-	-	-	-	-	-	-	-	-	-
Female		-	-	-	-	-	-	-	-	-	-	-	-	-	-	-	-	-	-	-	-
Hispanic	1	-	-	-	-	-	-	-	-	-	-	-	-	-	-	-	-	-	1	-	-
Male	1	-	-	-	-	-	-	-	-	-	-	-	-	-	-	-	-	-	1	-	-
Female		-	-	-	-	-	-	-	-	-	-	-	-	-	-	-	-	-	-	-	-
F10.2 Alcohol dependence syndrome																					
All Races/Ethnicities	27	-	-	-	-	-	-	1	-	2	4	2	8	2	5	2	-	1	-	-	-
Male	23	-	-	-	-	-	-	1	-	1	4	2	5	2	5	2	-	1	-	-	-
Female	4	-	-	-	-	-	-	-	-	1	-	-	3	-	-	-	-	-	-	-	-
White non-Hisp	26	-	-	-	-	-	-	1	-	2	4	2	8	2	4	2	-	1	-	-	-
Male	22	-	-	-	-	-	-	1	-	1	4	2	5	2	4	2	-	1	-	-	-
Female	4	-	-	-	-	-	-	-	-	1	-	-	3	-	-	-	-	-	-	-	-
Black non-Hisp	1	-	-	-	-	-	-	-	-	-	-	-	-	-	1	-	-	-	-	-	-
Male	1	-	-	-	-	-	-	-	-	-	-	-	-	-	1	-	-	-	-	-	-
Female		-	-	-	-	-	-	-	-	-	-	-	-	-	-	-	-	-	-	-	-
Other non-Hisp		-	-	-	-	-	-	-	-	-	-	-	-	-	-	-	-	-	-	-	-
Male		-	-	-	-	-	-	-	-	-	-	-	-	-	-	-	-	-	-	-	-
Female		-	-	-	-	-	-	-	-	-	-	-	-	-	-	-	-	-	-	-	-
Hispanic		-	-	-	-	-	-	-	-	-	-	-	-	-	-	-	-	-	-	-	-
Male		-	-	-	-	-	-	-	-	-	-	-	-	-	-	-	-	-	-	-	-
Female		-	-	-	-	-	-	-	-	-	-	-	-	-	-	-	-	-	-	-	-
G00,G03 Meningitis																					
All Races/Ethnicities	8	1	-	-	-	-	-	1	-	-	1	3	-	-	-	-	2	-	-	-	-
Male	6	-	-	-	-	-	-	1	-	-	1	3	-	-	-	-	1	-	-	-	-
Female	2	1	-	-	-	-	-	-	-	-	-	-	-	-	-	-	1	-	-	-	-
White non-Hisp	7	-	-	-	-	-	-	1	-	-	1	3	-	-	-	-	2	-	-	-	-
Male	6	-	-	-	-	-	-	1	-	-	1	3	-	-	-	-	1	-	-	-	-
Female	1	-	-	-	-	-	-	-	-	-	1	3	-	-	-	-	1	-	-	-	-

Connecticut Department of Public Health

CAUSE OF DEATH (ICD 10th Revision)	TOTAL	AGE AT DEATH ^c																Unknown			
		<5	5-9	10-14	15-19	20-24	25-29	30-34	35-39	40-44	45-49	50-54	55-59	60-64	65-69	70-74	75-79		80-84	85+	
Black non-Hisp	.	-	-	-	-	-	-	-	-	-	-	-	-	-	-	-	-	-	-	-	-
Male	.	-	-	-	-	-	-	-	-	-	-	-	-	-	-	-	-	-	-	-	-
Female	.	-	-	-	-	-	-	-	-	-	-	-	-	-	-	-	-	-	-	-	-
Other non-Hisp	1	1	-	-	-	-	-	-	-	-	-	-	-	-	-	-	-	-	-	-	-
Male	.	-	-	-	-	-	-	-	-	-	-	-	-	-	-	-	-	-	-	-	-
Female	1	1	-	-	-	-	-	-	-	-	-	-	-	-	-	-	-	-	-	-	-
Hispanic	.	-	-	-	-	-	-	-	-	-	-	-	-	-	-	-	-	-	-	-	-
Male	.	-	-	-	-	-	-	-	-	-	-	-	-	-	-	-	-	-	-	-	-
Female	.	-	-	-	-	-	-	-	-	-	-	-	-	-	-	-	-	-	-	-	-
G20-G21 Parkinson's disease																					
All Races/Ethnicities	284	-	-	-	-	-	-	-	-	-	1	-	2	7	20	45	78	131		-	
Male	173	-	-	-	-	-	-	-	-	-	1	-	2	6	12	28	54	70		-	
Female	111	-	-	-	-	-	-	-	-	-	-	-	-	1	8	17	24	61		-	
White non-Hisp	272	-	-	-	-	-	-	-	-	-	1	-	2	7	18	43	73	128		-	
Male	164	-	-	-	-	-	-	-	-	-	1	-	2	6	10	27	50	68		-	
Female	108	-	-	-	-	-	-	-	-	-	-	-	-	1	8	16	23	60		-	
Black non-Hisp	7	-	-	-	-	-	-	-	-	-	-	-	-	-	1	-	4	2		-	
Male	5	-	-	-	-	-	-	-	-	-	-	-	-	-	1	-	3	1		-	
Female	2	-	-	-	-	-	-	-	-	-	-	-	-	-	-	-	1	1		-	
Other non-Hisp	4	-	-	-	-	-	-	-	-	-	-	-	-	-	1	1	1	1		-	
Male	4	-	-	-	-	-	-	-	-	-	-	-	-	-	1	1	1	1		-	
Female	.	-	-	-	-	-	-	-	-	-	-	-	-	-	-	-	-	-		-	
Hispanic	1	-	-	-	-	-	-	-	-	-	-	-	-	-	-	-	1	-		-	
Male	.	-	-	-	-	-	-	-	-	-	-	-	-	-	-	-	-	-		-	
Female	1	-	-	-	-	-	-	-	-	-	-	-	-	-	-	-	1	-		-	
G30 Alzheimer's disease																					
All Races/Ethnicities	811	-	-	-	-	-	-	1	-	1	1	4	7	6	11	13	59	124	584	-	
Male	235	-	-	-	-	-	-	1	-	1	1	4	1	1	7	4	25	55	136	-	
Female	576	-	-	-	-	-	-	-	-	1	-	3	3	5	4	9	34	69	448	-	
White non-Hisp	768	-	-	-	-	-	-	1	-	1	1	4	7	6	11	11	53	118	555	-	
Male	223	-	-	-	-	-	-	1	-	1	1	4	1	1	7	3	24	51	130	-	
Female	545	-	-	-	-	-	-	-	-	1	-	3	3	5	4	8	29	67	425	-	
Black non-Hisp	28	-	-	-	-	-	-	-	-	-	-	-	-	-	-	2	2	4	20	-	
Male	5	-	-	-	-	-	-	-	-	-	-	-	-	-	-	1	-	2	2	-	
Female	23	-	-	-	-	-	-	-	-	-	-	-	-	-	-	1	2	2	18	-	
Other non-Hisp	4	-	-	-	-	-	-	-	-	-	-	-	-	-	-	-	-	-	4	-	
Male	2	-	-	-	-	-	-	-	-	-	-	-	-	-	-	-	-	-	2	-	
Female	2	-	-	-	-	-	-	-	-	-	-	-	-	-	-	-	-	-	2	-	
Hispanic	11	-	-	-	-	-	-	-	-	-	-	-	-	-	-	-	4	2	5	-	
Male	5	-	-	-	-	-	-	-	-	-	-	-	-	-	-	-	1	2	2	-	
Female	6	-	-	-	-	-	-	-	-	-	-	-	-	-	-	-	3	-	3	-	
I00-I78 Major cardiovascular diseases																					
All Races/Ethnicities	9085	9	5	1	-	8	9	24	31	81	172	243	328	424	458	529	823	1393	4545	2	
Male	4226	6	1	1	-	6	6	15	19	57	115	165	226	291	304	293	455	685	1581	-	
Female	4847	3	4	-	-	2	3	9	12	24	57	78	102	133	154	236	366	706	2956	2	
White non-Hisp	8083	4	3	-	-	2	3	12	25	54	124	185	258	343	386	440	706	1257	4279	2	
Male	3743	4	1	-	-	1	2	8	16	41	87	135	184	234	254	244	401	626	1505	-	
Female	4340	-	2	-	-	1	1	4	9	13	37	50	74	109	132	196	305	631	2774	2	
Black non-Hisp	595	1	-	-	-	4	1	8	5	16	25	40	40	52	42	54	67	82	158	-	
Male	289	1	-	-	-	3	-	4	2	9	15	22	23	36	25	36	30	33	50	-	
Female	306	-	-	-	-	1	1	4	3	7	10	18	17	16	17	18	37	49	108	-	
Other non-Hisp	92	-	1	-	-	-	2	-	-	1	1	4	2	6	4	6	8	16	15	26	-
Male	50	-	-	-	-	-	2	-	-	1	-	3	2	6	4	6	3	9	8	6	-
Female	42	-	1	-	-	-	-	-	-	1	1	-	-	-	-	5	7	7	20	-	
Hispanic	303	4	1	1	-	2	3	4	-	10	19	16	24	25	24	27	32	37	74	-	
Male	144	1	-	1	-	2	2	3	-	7	10	6	13	17	19	10	15	18	20	-	
Female	159	3	1	-	-	-	1	1	-	3	9	10	11	8	5	17	17	19	54	-	
I00-I09,I11,I13,I20-I51 Diseases of heart																					
All Races/Ethnicities	7183	7	2	1	-	8	8	21	28	67	142	208	266	356	367	419	649	1066	3566	2	
Male	3510	4	-	1	-	6	5	14	17	50	102	145	188	250	251	238	370	551	1318	-	
Female	3667	3	2	-	-	2	3	7	11	17	40	63	78	106	116	181	279	513	2244	2	
White non-Hisp	6441	3	2	-	-	2	3	11	22	48	106	166	214	284	316	358	560	968	3376	2	
Male	3143	3	-	-	-	1	2	8	14	39	80	123	158	198	212	205	328	510	1262	-	
Female	3298	-	2	-	-	1	1	3	8	9	26	43	56	86	104	153	232	458	2114	2	
Black non-Hisp	451	-	-	-	-	4	1	7	5	12	19	29	31	44	31	37	54	60	117	-	
Male	219	-	-	-	-	3	-	4	2	7	12	15	17	32	21	24	23	23	36	-	
Female	232	-	-	-	-	1	1	3	3	5	7	14	14	12	10	13	31	37	81	-	
Other non-Hisp	65	-	-	-	-	-	2	-	-	1	1	3	2	4	4	5	5	11	9	18	-
Male	39	-	-	-	-	-	2	-	-	1	-	2	2	4	4	5	2	8	5	4	-
Female	26	-	-	-	-	-	-	-	-	-	1	1	-	-	-	3	3	4	14	-	
Hispanic	220	4	-	1	-	2	2	3	-	6	14	11	17	24	15	19	24	27	51	-	
Male	109	1	-	1	-	2	1	2	-	4	8	5	9	16	13	7	11	13	16	-	
Female	111	3	-	-	-	-	1	1	-	2	6	6	8	8	2	12	13	14	35	-	

Connecticut Department of Public Health

CAUSE OF DEATH (ICD 10th Revision)	TOTAL	AGE AT DEATH ^c																	
		<5	5-9	10-14	15-19	20-24	25-29	30-34	35-39	40-44	45-49	50-54	55-59	60-64	65-69	70-74	75-79	80-84	85+
I00-I09 Acute rheumatic fever & chronic rheumatic heart disease																			
All Races/Ethnicities	22	-	-	-	-	-	-	-	-	-	-	1	1	2	3	2	2	2	9
Male	8	-	-	-	-	-	-	-	-	-	-	1	1	1	2	-	1	-	2
Female	14	-	-	-	-	-	-	-	-	-	-	-	-	1	1	2	1	2	7
White non-Hisp	19	-	-	-	-	-	-	-	-	-	-	1	-	2	2	1	2	2	9
Male	6	-	-	-	-	-	-	-	-	-	-	1	-	1	1	-	1	-	2
Female	13	-	-	-	-	-	-	-	-	-	-	-	-	1	1	1	1	2	7
Black non-Hisp	2	-	-	-	-	-	-	-	-	-	-	-	-	1	-	-	-	-	-
Male	2	-	-	-	-	-	-	-	-	-	-	-	-	1	-	-	-	-	-
Female	.	-	-	-	-	-	-	-	-	-	-	-	-	-	-	-	-	-	-
Other non-Hisp	.	-	-	-	-	-	-	-	-	-	-	-	-	-	-	-	-	-	-
Male	.	-	-	-	-	-	-	-	-	-	-	-	-	-	-	-	-	-	-
Female	.	-	-	-	-	-	-	-	-	-	-	-	-	-	-	-	-	-	-
Hispanic	1	-	-	-	-	-	-	-	-	-	-	-	-	-	-	1	-	-	-
Male	.	-	-	-	-	-	-	-	-	-	-	-	-	-	-	-	-	-	-
Female	1	-	-	-	-	-	-	-	-	-	-	-	-	-	-	1	-	-	-
I11 Hypertensive heart disease																			
All Races/Ethnicities	233	-	-	-	-	2	-	1	5	9	16	13	13	16	19	12	15	20	92
Male	111	-	-	-	-	1	-	1	3	6	12	9	8	11	12	5	11	6	26
Female	122	-	-	-	-	1	-	-	2	3	4	4	5	5	7	7	4	14	66
White non-Hisp	200	-	-	-	-	1	-	1	4	7	11	6	13	14	17	10	13	18	85
Male	94	-	-	-	-	-	-	1	3	5	8	5	8	10	11	4	9	6	24
Female	106	-	-	-	-	1	-	-	1	2	3	1	5	4	6	6	4	12	61
Black non-Hisp	21	-	-	-	-	-	-	1	1	3	3	-	2	2	2	2	2	-	5
Male	12	-	-	-	-	-	-	-	1	3	1	-	1	1	1	1	2	-	2
Female	9	-	-	-	-	-	-	1	-	2	2	-	1	1	1	-	-	-	3
Other non-Hisp	2	-	-	-	-	-	-	-	-	-	2	-	-	-	-	-	-	-	-
Male	2	-	-	-	-	-	-	-	-	-	2	-	-	-	-	-	-	-	-
Female	.	-	-	-	-	-	-	-	-	-	-	-	-	-	-	-	-	-	-
Hispanic	10	-	-	-	-	1	-	-	-	1	2	2	-	-	-	-	-	2	2
Male	3	-	-	-	-	1	-	-	-	-	1	1	-	-	-	-	-	-	-
Female	7	-	-	-	-	-	-	-	1	1	1	-	-	-	-	-	-	2	2
I13 Hypertensive heart and renal disease																			
All Races/Ethnicities	20	-	-	-	-	-	-	-	-	-	-	-	-	-	2	1	-	5	12
Male	16	-	-	-	-	-	-	-	-	-	-	-	-	-	1	-	-	5	10
Female	4	-	-	-	-	-	-	-	-	-	-	-	-	-	1	1	-	-	2
White non-Hisp	19	-	-	-	-	-	-	-	-	-	-	-	-	-	2	1	-	5	11
Male	15	-	-	-	-	-	-	-	-	-	-	-	-	-	1	-	-	5	9
Female	4	-	-	-	-	-	-	-	-	-	-	-	-	-	1	1	-	-	2
Black non-Hisp	1	-	-	-	-	-	-	-	-	-	-	-	-	-	-	-	-	-	1
Male	1	-	-	-	-	-	-	-	-	-	-	-	-	-	-	-	-	-	1
Female	.	-	-	-	-	-	-	-	-	-	-	-	-	-	-	-	-	-	-
Other non-Hisp	.	-	-	-	-	-	-	-	-	-	-	-	-	-	-	-	-	-	-
Male	.	-	-	-	-	-	-	-	-	-	-	-	-	-	-	-	-	-	-
Female	.	-	-	-	-	-	-	-	-	-	-	-	-	-	-	-	-	-	-
Hispanic	.	-	-	-	-	-	-	-	-	-	-	-	-	-	-	-	-	-	-
Male	.	-	-	-	-	-	-	-	-	-	-	-	-	-	-	-	-	-	-
Female	.	-	-	-	-	-	-	-	-	-	-	-	-	-	-	-	-	-	-
I20-I25 Ischemic heart disease																			
All Races/Ethnicities	4035	-	-	-	-	-	2	8	9	33	67	131	145	224	217	254	378	595	1970
Male	2097	-	-	-	-	-	2	7	7	30	53	93	111	170	156	159	230	334	745
Female	1934	-	-	-	-	-	-	1	2	3	14	38	34	54	61	95	148	261	1221
White non-Hisp	3645	-	-	-	-	-	1	4	7	24	51	115	116	177	192	217	329	541	1869
Male	1891	-	-	-	-	-	1	4	5	22	43	85	92	133	137	140	206	309	714
Female	1754	-	-	-	-	-	-	-	2	2	8	30	24	44	55	77	123	232	1155
Black non-Hisp	233	-	-	-	-	-	-	2	1	5	8	14	18	28	12	25	26	33	61
Male	123	-	-	-	-	-	-	2	1	5	5	7	11	23	7	17	12	14	19
Female	110	-	-	-	-	-	-	-	-	-	3	7	7	5	5	8	14	19	42
Other non-Hisp	42	-	-	-	-	-	1	-	1	1	3	-	2	3	3	4	6	6	12
Male	25	-	-	-	-	-	1	-	1	-	2	-	2	3	3	2	4	3	4
Female	17	-	-	-	-	-	-	-	-	1	1	-	-	-	-	2	2	3	8
Hispanic	111	-	-	-	-	-	-	2	-	3	5	2	9	16	10	8	17	15	24
Male	58	-	-	-	-	-	-	1	-	3	3	1	6	11	9	-	8	8	8
Female	53	-	-	-	-	-	-	1	-	-	2	1	3	5	1	8	9	7	16
I10,I12 Essential hypertension & hypertensive renal disease																			
All Races/Ethnicities	315	-	-	-	-	-	-	-	-	1	4	8	13	18	16	16	31	46	162
Male	120	-	-	-	-	-	-	-	-	1	3	6	8	14	7	8	18	19	36
Female	195	-	-	-	-	-	-	-	-	-	1	2	5	4	9	8	13	27	126
White non-Hisp	255	-	-	-	-	-	-	-	-	1	-	3	7	16	11	12	23	40	142
Male	95	-	-	-	-	-	-	-	-	1	-	2	4	13	5	7	15	15	33
Female	160	-	-	-	-	-	-	-	-	-	-	1	3	3	6	5	8	25	109
Black non-Hisp	38	-	-	-	-	-	-	-	-	-	3	4	4	2	3	3	4	3	12
Male	19	-	-	-	-	-	-	-	-	-	2	4	3	1	1	1	2	2	3
Female	19	-	-	-	-	-	-	-	-	-	1	-	1	1	2	2	2	1	9

Connecticut Department of Public Health

CAUSE OF DEATH (ICD 10th Revision)	TOTAL	AGE AT DEATH ^c																		
		<5	5-9	10-14	15-19	20-24	25-29	30-34	35-39	40-44	45-49	50-54	55-59	60-64	65-69	70-74	75-79	80-84	85+	Unknown
Other non-Hisp	4	-	-	-	-	-	-	-	-	-	-	-	1	-	-	-	1	-	2	-
Male	1	-	-	-	-	-	-	-	-	-	-	-	1	-	-	-	-	-	-	-
Female	3	-	-	-	-	-	-	-	-	-	-	-	-	-	-	-	1	-	-	-
Hispanic	18	-	-	-	-	-	-	-	-	-	-	1	1	1	-	2	1	3	3	6
Male	5	-	-	-	-	-	-	-	-	-	-	1	-	-	-	1	-	1	2	-
Female	13	-	-	-	-	-	-	-	-	-	-	-	1	1	-	1	1	2	1	6
I46.0 Cardiac arrest																				
All Races/Ethnicities	712	2	-	-	-	-	-	1	2	4	14	24	45	43	42	47	64	107	317	-
Male	330	1	-	-	-	-	-	1	1	-	9	20	29	26	32	20	26	49	116	-
Female	382	1	-	-	-	-	-	-	1	4	5	4	16	17	10	27	38	58	201	-
White non-Hisp	627	-	-	-	-	-	-	1	2	10	19	38	37	37	41	52	93	297	-	-
Male	293	-	-	-	-	-	-	-	-	-	7	16	25	23	27	17	24	43	111	-
Female	334	-	-	-	-	-	-	1	2	3	3	13	14	10	24	28	50	186	-	-
Black non-Hisp	44	-	-	-	-	-	-	1	1	2	2	2	1	3	2	3	9	10	8	-
Male	19	-	-	-	-	-	-	1	1	-	2	2	1	1	2	2	2	4	1	-
Female	25	-	-	-	-	-	-	-	-	2	-	-	-	2	-	1	7	6	7	-
Other non-Hisp	7	-	-	-	-	-	-	-	-	-	-	-	1	-	1	-	1	1	3	-
Male	3	-	-	-	-	-	-	-	-	-	-	-	1	-	1	-	-	1	-	-
Female	4	-	-	-	-	-	-	-	-	-	-	-	-	-	-	-	1	-	3	-
Hispanic	34	2	-	-	-	-	-	-	-	-	2	3	5	3	2	3	2	3	9	-
Male	15	1	-	-	-	-	-	-	-	-	-	2	2	2	2	1	-	1	4	-
Female	19	1	-	-	-	-	-	-	-	2	1	3	1	-	2	2	2	2	5	-
I50.0 Congestive heart failure																				
All Races/Ethnicities	598	-	-	-	-	-	-	1	-	1	2	3	11	11	30	47	91	401	-	-
Male	258	-	-	-	-	-	-	1	-	1	1	2	3	8	18	23	43	158	-	-
Female	340	-	-	-	-	-	-	-	-	-	1	1	8	3	12	24	48	243	-	-
White non-Hisp	557	-	-	-	-	-	-	1	-	1	2	3	8	11	28	41	81	381	-	-
Male	245	-	-	-	-	-	-	1	-	1	1	2	1	8	17	20	41	153	-	-
Female	312	-	-	-	-	-	-	-	-	-	-	1	7	3	11	21	40	228	-	-
Black non-Hisp	30	-	-	-	-	-	-	-	-	-	-	-	2	-	1	4	6	17	-	-
Male	8	-	-	-	-	-	-	-	-	-	-	-	1	-	-	1	1	5	-	-
Female	22	-	-	-	-	-	-	-	-	-	-	-	1	-	1	3	5	12	-	-
Other non-Hisp	4	-	-	-	-	-	-	-	-	-	-	-	-	-	-	2	1	1	-	-
Male	2	-	-	-	-	-	-	-	-	-	-	-	-	-	-	2	-	-	-	-
Female	2	-	-	-	-	-	-	-	-	-	-	-	-	-	-	-	-	1	1	-
Hispanic	7	-	-	-	-	-	-	-	-	-	-	-	1	-	1	-	3	2	-	-
Male	3	-	-	-	-	-	-	-	-	-	-	-	1	-	1	-	1	-	-	-
Female	4	-	-	-	-	-	-	-	-	-	-	-	-	-	-	-	2	2	2	-
I60-I69 Cerebrovascular disease																				
All Races/Ethnicities	1308	2	3	-	-	-	1	3	3	13	23	21	35	38	57	75	111	228	695	-
Male	459	2	1	-	-	-	1	1	2	6	8	11	22	20	34	33	46	88	184	-
Female	843	-	2	-	-	-	-	2	1	7	15	10	13	18	23	42	63	140	507	-
White non-Hisp	1140	1	1	-	-	-	1	3	5	17	13	24	31	44	56	96	203	645	-	-
Male	383	1	1	-	-	-	-	2	1	7	8	15	16	25	21	40	77	169	-	-
Female	757	-	-	-	-	-	1	1	4	10	5	9	15	19	35	56	126	476	-	-
Black non-Hisp	82	1	-	-	-	-	1	-	4	3	4	5	6	6	9	5	14	24	-	-
Male	42	1	-	-	-	-	-	-	2	1	2	3	3	3	8	3	7	9	-	-
Female	40	-	-	-	-	-	1	-	2	2	2	2	3	3	1	2	7	15	-	-
Other non-Hisp	20	-	1	-	-	-	-	-	-	-	-	-	-	1	3	4	5	6	-	-
Male	7	-	-	-	-	-	-	-	-	-	-	-	-	1	1	1	2	2	-	-
Female	13	-	1	-	-	-	-	-	-	-	-	-	-	-	2	3	3	4	-	-
Hispanic	60	-	1	-	-	-	1	1	-	4	3	4	6	1	6	7	4	6	16	-
Male	27	-	-	-	-	-	1	1	-	3	-	1	4	1	5	3	2	2	4	-
Female	33	-	1	-	-	-	-	-	-	1	3	3	2	-	1	4	2	4	12	-
I64 Stroke, not specified as infarction																				
All Races/Ethnicities	668	-	-	-	-	-	1	-	-	2	2	2	8	12	18	32	54	116	421	-
Male	202	-	-	-	-	-	1	-	-	-	-	2	5	5	8	11	23	42	105	-
Female	460	-	-	-	-	-	-	-	-	2	2	-	3	7	10	21	29	74	312	-
White non-Hisp	591	-	-	-	-	-	-	-	-	-	1	2	3	9	15	24	45	108	384	-
Male	172	-	-	-	-	-	-	-	-	-	-	2	4	7	6	19	38	94	-	-
Female	419	-	-	-	-	-	-	-	-	1	-	1	5	8	18	26	70	290	-	-
Black non-Hisp	34	-	-	-	-	-	-	-	2	-	-	1	2	1	4	2	5	17	-	-
Male	14	-	-	-	-	-	-	-	-	-	-	1	-	-	4	1	2	6	-	-
Female	20	-	-	-	-	-	-	-	2	-	-	-	2	1	-	1	3	11	-	-
Other non-Hisp	8	-	-	-	-	-	-	-	-	-	-	-	-	-	1	2	1	4	-	-
Male	3	-	-	-	-	-	-	-	-	-	-	-	-	-	-	1	1	1	-	-
Female	5	-	-	-	-	-	-	-	-	-	-	-	-	-	1	1	-	3	-	-
Hispanic	29	-	-	-	-	-	1	-	-	-	1	-	4	1	2	3	3	2	12	-
Male	13	-	-	-	-	-	1	-	-	-	-	-	2	1	1	1	2	1	4	-
Female	16	-	-	-	-	-	-	-	-	1	-	-	2	-	1	2	1	1	8	-
I70 Atherosclerosis																				
All Races/Ethnicities	46	-	-	-	-	-	-	-	-	-	-	1	1	-	3	-	2	8	31	-
Male	20	-	-	-	-	-	-	-	-	-	-	1	1	-	1	-	1	5	11	-
Female	26	-	-	-	-	-	-	-	-	-	-	-	-	-	2	-	1	3	20	-

Connecticut Department of Public Health

CAUSE OF DEATH (ICD 10th Revision)	TOTAL	AGE AT DEATH ^c																		
		<5	5-9	10-14	15-19	20-24	25-29	30-34	35-39	40-44	45-49	50-54	55-59	60-64	65-69	70-74	75-79	80-84	85+	Unknown
White non-Hisp	40	-	-	-	-	-	-	-	-	-	1	1	-	-	1	-	1	8	28	-
Male	17	-	-	-	-	-	-	-	-	-	1	1	-	-	1	-	-	5	9	-
Female	23	-	-	-	-	-	-	-	-	-	-	-	-	-	-	-	1	3	19	-
Black non-Hisp	3	-	-	-	-	-	-	-	-	-	-	-	-	-	1	-	-	-	2	-
Male	2	-	-	-	-	-	-	-	-	-	-	-	-	-	-	-	-	-	2	-
Female	1	-	-	-	-	-	-	-	-	-	-	-	-	-	1	-	-	-	-	-
Other non-Hisp	.	-	-	-	-	-	-	-	-	-	-	-	-	-	-	-	-	-	-	-
Male	.	-	-	-	-	-	-	-	-	-	-	-	-	-	-	-	-	-	-	-
Female	.	-	-	-	-	-	-	-	-	-	-	-	-	-	-	-	-	-	-	-
Hispanic	3	-	-	-	-	-	-	-	-	-	-	-	-	-	1	-	1	-	1	-
Male	1	-	-	-	-	-	-	-	-	-	-	-	-	-	-	-	1	-	-	-
Female	2	-	-	-	-	-	-	-	-	-	-	-	-	-	1	-	-	-	-	1
I71 Aortic aneurysm and dissection																				
All Races/Ethnicities	121	-	-	-	-	-	-	-	-	2	2	4	6	9	14	11	32	41	-	-
Male	72	-	-	-	-	-	-	-	-	2	1	4	4	7	12	8	13	21	-	-
Female	49	-	-	-	-	-	-	-	-	-	1	-	2	2	2	3	19	20	-	-
White non-Hisp	105	-	-	-	-	-	-	-	-	-	-	3	6	9	10	10	27	40	-	-
Male	64	-	-	-	-	-	-	-	-	-	-	3	4	7	10	8	11	21	-	-
Female	41	-	-	-	-	-	-	-	-	-	-	-	2	2	-	2	16	19	-	-
Black non-Hisp	11	-	-	-	-	-	-	-	-	-	2	-	-	-	4	1	3	1	-	-
Male	3	-	-	-	-	-	-	-	-	-	1	-	-	-	2	-	-	-	-	-
Female	8	-	-	-	-	-	-	-	-	-	1	-	-	-	2	1	3	1	-	-
Other non-Hisp	3	-	-	-	-	-	-	-	-	1	-	1	-	-	-	-	-	1	-	-
Male	3	-	-	-	-	-	-	-	-	1	-	1	-	-	-	-	-	1	-	-
Female	.	-	-	-	-	-	-	-	-	-	-	-	-	-	-	-	-	-	-	-
Hispanic	2	-	-	-	-	-	-	-	-	1	-	-	-	-	-	-	-	1	-	-
Male	2	-	-	-	-	-	-	-	-	1	-	-	-	-	-	-	-	1	-	-
Female	.	-	-	-	-	-	-	-	-	-	-	-	-	-	-	-	-	-	-	-
I72-I78 Other diseases of arteries, arterioles and capillaries																				
All Races/Ethnicities	112	-	-	-	-	-	-	-	-	1	3	9	6	6	5	19	13	50	-	-
Male	45	-	-	-	-	-	-	-	-	-	1	3	3	4	2	12	9	11	-	-
Female	67	-	-	-	-	-	-	-	-	1	2	6	3	2	3	7	4	39	-	-
White non-Hisp	102	-	-	-	-	-	-	-	-	1	2	9	6	5	4	16	11	48	-	-
Male	41	-	-	-	-	-	-	-	-	-	1	3	3	4	1	10	8	11	-	-
Female	61	-	-	-	-	-	-	-	-	1	1	6	3	1	3	6	3	37	-	-
Black non-Hisp	10	-	-	-	-	-	-	-	-	-	1	-	-	1	1	3	2	2	-	-
Male	4	-	-	-	-	-	-	-	-	-	-	-	-	-	1	2	1	-	-	-
Female	6	-	-	-	-	-	-	-	-	-	1	-	-	1	-	1	1	2	-	-
Other non-Hisp	.	-	-	-	-	-	-	-	-	-	-	-	-	-	-	-	-	-	-	-
Male	.	-	-	-	-	-	-	-	-	-	-	-	-	-	-	-	-	-	-	-
Female	.	-	-	-	-	-	-	-	-	-	-	-	-	-	-	-	-	-	-	-
Hispanic	.	-	-	-	-	-	-	-	-	-	-	-	-	-	-	-	-	-	-	-
Male	.	-	-	-	-	-	-	-	-	-	-	-	-	-	-	-	-	-	-	-
Female	.	-	-	-	-	-	-	-	-	-	-	-	-	-	-	-	-	-	-	-
J10-J18 Influenza and Pneumonia																				
All Races/Ethnicities	697	4	1	-	-	1	1	2	2	1	4	13	15	23	24	33	55	101	417	-
Male	331	3	1	-	-	1	-	2	2	-	2	6	12	13	16	20	30	49	174	-
Female	364	1	-	-	-	-	1	-	-	1	2	7	3	10	8	13	25	52	241	-
White non-Hisp	641	2	1	-	-	1	1	1	2	-	4	12	10	20	18	28	52	90	399	-
Male	304	1	1	-	-	1	-	1	2	-	2	5	7	12	12	17	29	43	171	-
Female	337	1	-	-	-	-	1	-	-	-	2	7	3	8	6	11	23	47	228	-
Black non-Hisp	37	2	-	-	-	-	-	1	-	1	-	4	2	5	5	2	6	8	-	-
Male	20	2	-	-	-	-	-	1	-	-	-	4	1	3	3	1	3	1	-	-
Female	17	-	-	-	-	-	-	-	1	-	-	-	1	2	2	1	3	7	-	-
Other non-Hisp	1	-	-	-	-	-	-	-	-	-	-	-	-	-	-	-	-	1	-	-
Male	1	-	-	-	-	-	-	-	-	-	-	-	-	-	-	-	-	1	-	-
Female	.	-	-	-	-	-	-	-	-	-	-	-	-	-	-	-	-	-	-	-
Hispanic	16	-	-	-	-	-	-	-	-	-	-	1	1	1	-	1	4	8	-	-
Male	6	-	-	-	-	-	-	-	-	-	-	-	1	1	-	-	2	2	-	-
Female	10	-	-	-	-	-	-	-	-	-	-	-	-	-	-	1	2	6	-	-
J10-J11 Influenza																				
All Races/Ethnicities	31	2	-	-	-	-	-	1	-	-	-	2	-	2	-	1	1	4	18	-
Male	12	2	-	-	-	-	-	1	-	-	-	-	-	2	-	-	1	1	5	-
Female	19	-	-	-	-	-	-	-	-	-	-	2	-	-	-	1	-	3	13	-
White non-Hisp	27	1	-	-	-	-	-	-	-	-	-	2	-	2	-	1	-	4	17	-
Male	9	1	-	-	-	-	-	-	-	-	-	-	-	2	-	-	-	1	5	-
Female	18	-	-	-	-	-	-	-	-	-	-	2	-	-	-	1	-	3	12	-
Black non-Hisp	4	1	-	-	-	-	-	1	-	-	-	-	-	-	-	-	1	-	1	-
Male	3	1	-	-	-	-	-	1	-	-	-	-	-	-	-	-	1	-	-	-
Female	1	-	-	-	-	-	-	-	-	-	-	-	-	-	-	-	-	-	1	-
Other non-Hisp	.	-	-	-	-	-	-	-	-	-	-	-	-	-	-	-	-	-	-	-
Male	.	-	-	-	-	-	-	-	-	-	-	-	-	-	-	-	-	-	-	-
Female	.	-	-	-	-	-	-	-	-	-	-	-	-	-	-	-	-	-	-	-

Connecticut Department of Public Health

CAUSE OF DEATH (ICD 10th Revision)	TOTAL	AGE AT DEATH ^c																Unknown		
		<5	5-9	10-14	15-19	20-24	25-29	30-34	35-39	40-44	45-49	50-54	55-59	60-64	65-69	70-74	75-79		80-84	85+
Hispanic		-	-	-	-	-	-	-	-	-	-	-	-	-	-	-	-	-	-	-
Male		-	-	-	-	-	-	-	-	-	-	-	-	-	-	-	-	-	-	-
Female		-	-	-	-	-	-	-	-	-	-	-	-	-	-	-	-	-	-	-
J12-J18 Pneumonia																				
All Races/Ethnicities	666	2	1	-	-	1	1	1	2	1	4	11	15	21	24	32	54	97	399	-
Male	319	1	1	-	-	1	-	1	2	-	2	6	12	11	16	20	29	48	169	-
Female	345	1	-	-	-	-	1	-	-	1	2	5	3	10	8	12	25	49	228	-
White non-Hisp	614	1	1	-	-	1	1	1	2	-	4	10	10	18	18	27	52	86	382	-
Male	295	-	1	-	-	1	-	1	2	-	2	5	7	10	12	17	29	42	166	-
Female	319	1	-	-	-	-	1	-	-	-	2	5	3	8	6	10	23	44	216	-
Black non-Hisp	33	1	-	-	-	-	-	-	-	1	-	1	4	2	5	5	1	6	7	-
Male	17	1	-	-	-	-	-	-	-	-	1	3	4	1	3	3	-	3	1	-
Female	16	-	-	-	-	-	-	-	-	1	-	-	-	1	2	2	1	3	6	-
Other non-Hisp	1	-	-	-	-	-	-	-	-	-	-	-	-	-	-	-	-	1	-	-
Male	1	-	-	-	-	-	-	-	-	-	-	-	-	-	-	-	-	1	-	-
Female		-	-	-	-	-	-	-	-	-	-	-	-	-	-	-	-	-	-	-
Hispanic	16	-	-	-	-	-	-	-	-	-	-	-	1	1	1	-	1	4	8	-
Male	6	-	-	-	-	-	-	-	-	-	-	-	1	-	1	-	-	2	2	-
Female	10	-	-	-	-	-	-	-	-	-	-	-	-	1	-	-	1	2	6	-
J40-J47 Chronic lower respiratory diseases																				
All Races/Ethnicities	1411	-	1	1	-	-	-	1	-	4	16	22	34	67	95	132	212	295	531	-
Male	583	-	1	1	-	-	-	1	-	2	5	9	22	36	57	64	87	108	190	-
Female	826	-	-	-	-	-	-	-	-	2	11	13	12	31	38	68	125	187	339	-
White non-Hisp	1316	-	-	-	-	-	-	-	-	4	12	20	32	62	89	121	193	281	502	-
Male	541	-	-	-	-	-	-	-	-	2	4	8	21	34	52	56	80	104	180	-
Female	775	-	-	-	-	-	-	-	-	2	8	12	11	28	37	65	113	177	322	-
Black non-Hisp	56	-	-	1	-	-	-	1	-	-	2	2	2	3	2	9	10	9	15	-
Male	25	-	-	1	-	-	-	1	-	-	1	1	1	1	2	7	4	2	5	-
Female	31	-	-	-	-	-	-	-	-	-	2	1	1	2	-	2	6	7	10	-
Other non-Hisp	5	-	-	-	-	-	-	-	-	-	-	-	-	-	1	-	1	2	1	-
Male	3	-	-	-	-	-	-	-	-	-	-	-	-	-	1	-	1	1	-	-
Female	2	-	-	-	-	-	-	-	-	-	-	-	-	-	-	-	-	1	1	-
Hispanic	32	-	1	-	-	-	-	-	-	2	-	-	-	2	3	2	8	3	11	-
Male	14	-	1	-	-	-	-	-	-	1	-	-	-	1	2	1	2	1	5	-
Female	18	-	-	-	-	-	-	-	-	1	-	-	-	1	1	1	6	2	6	-
J43 Emphysema																				
All Races/Ethnicities	97	-	-	-	-	-	-	-	-	2	2	2	3	3	12	11	16	26	23	-
Male	56	-	-	-	-	-	-	-	-	-	1	2	2	2	7	9	8	15	12	-
Female	41	-	-	-	-	-	-	-	-	2	1	-	1	1	5	2	8	11	11	-
White non-Hisp	92	-	-	-	-	-	-	-	-	2	1	2	3	3	12	10	13	26	23	-
Male	52	-	-	-	-	-	-	-	-	-	-	-	2	2	7	8	6	15	12	-
Female	40	-	-	-	-	-	-	-	-	2	1	-	1	1	5	2	7	11	11	-
Black non-Hisp	3	-	-	-	-	-	-	-	-	-	1	-	-	-	-	1	1	-	-	-
Male	3	-	-	-	-	-	-	-	-	-	1	-	-	-	-	1	1	-	-	-
Female		-	-	-	-	-	-	-	-	-	-	-	-	-	-	-	-	-	-	-
Other non-Hisp		-	-	-	-	-	-	-	-	-	-	-	-	-	-	-	-	-	-	-
Male		-	-	-	-	-	-	-	-	-	-	-	-	-	-	-	-	-	-	-
Female		-	-	-	-	-	-	-	-	-	-	-	-	-	-	-	-	-	-	-
Hispanic	2	-	-	-	-	-	-	-	-	-	-	-	-	-	-	-	2	-	-	-
Male	1	-	-	-	-	-	-	-	-	-	-	-	-	-	-	-	-	1	-	-
Female	1	-	-	-	-	-	-	-	-	-	-	-	-	-	-	-	1	-	-	-
J45-J46 Asthma																				
All Races/Ethnicities	24	-	1	1	-	-	-	1	-	2	5	-	1	-	2	1	2	3	5	-
Male	8	-	1	1	-	-	-	1	-	1	2	-	-	-	2	-	-	-	-	-
Female	16	-	-	-	-	-	-	-	-	1	3	-	1	-	-	1	2	3	5	-
White non-Hisp	15	-	-	-	-	-	-	-	-	2	2	-	1	-	1	1	2	1	5	-
Male	4	-	-	-	-	-	-	-	-	1	2	-	-	-	1	-	-	-	-	-
Female	11	-	-	-	-	-	-	-	-	1	-	-	1	-	-	1	2	1	5	-
Black non-Hisp	5	-	-	1	-	-	-	1	-	-	2	-	-	-	-	-	-	1	-	-
Male	2	-	-	1	-	-	-	1	-	-	-	-	-	-	-	-	-	-	-	-
Female	3	-	-	-	-	-	-	-	-	-	2	-	-	-	-	-	-	1	-	-
Other non-Hisp	2	-	-	-	-	-	-	-	-	-	-	-	-	-	1	-	-	1	-	-
Male	1	-	-	-	-	-	-	-	-	-	-	-	-	-	1	-	-	-	-	-
Female	1	-	-	-	-	-	-	-	-	-	-	-	-	-	-	-	-	1	-	-
Hispanic	2	-	1	-	-	-	-	-	-	-	1	-	-	-	-	-	-	-	-	-
Male	1	-	1	-	-	-	-	-	-	-	-	-	-	-	-	-	-	-	-	-
Female	1	-	-	-	-	-	-	-	-	1	-	-	-	-	-	-	-	-	-	-
J69 Pneumonitis due to solids and liquids																				
All Races/Ethnicities	346	-	-	-	1	-	-	-	-	1	1	4	8	9	14	14	41	51	202	-
Male	188	-	-	-	-	-	-	-	-	-	1	3	6	8	9	5	27	28	101	-
Female	158	-	-	-	1	-	-	-	-	1	-	1	2	1	5	9	14	23	101	-
White non-Hisp	316	-	-	-	1	-	-	-	-	1	1	4	6	8	12	11	37	47	188	-
Male	172	-	-	-	-	-	-	-	-	-	1	3	5	7	8	3	25	24	96	-
Female	144	-	-	-	1	-	-	-	-	1	-	1	1	1	4	8	12	23	92	-

Connecticut Department of Public Health

CAUSE OF DEATH (ICD 10th Revision)	TOTAL	AGE AT DEATH ^c																			
		<5	5-9	10-14	15-19	20-24	25-29	30-34	35-39	40-44	45-49	50-54	55-59	60-64	65-69	70-74	75-79	80-84	85+	Unknown	
Black non-Hisp	14	-	-	-	-	-	-	-	-	-	-	-	-	2	-	-	2	1	2	7	-
Male	6	-	-	-	-	-	-	-	-	-	-	-	-	1	-	-	1	-	2	2	-
Female	8	-	-	-	-	-	-	-	-	-	-	-	-	1	-	-	1	1	-	5	-
Other non-Hisp	1	-	-	-	-	-	-	-	-	-	-	-	-	-	-	-	-	1	-	-	-
Male	1	-	-	-	-	-	-	-	-	-	-	-	-	-	-	-	-	1	-	-	-
Female	-	-	-	-	-	-	-	-	-	-	-	-	-	-	-	-	-	-	-	-	-
Hispanic	15	-	-	-	-	-	-	-	-	-	-	-	-	-	1	-	2	1	2	2	7
Male	9	-	-	-	-	-	-	-	-	-	-	-	-	-	1	-	1	1	1	2	3
Female	6	-	-	-	-	-	-	-	-	-	-	-	-	-	-	-	1	-	-	-	4
K25-K28 Peptic ulcer																					
All Races/Ethnicities	25	-	-	-	-	-	-	-	1	-	1	1	1	-	-	1	1	2	4	13	-
Male	12	-	-	-	-	-	-	-	-	-	1	1	1	-	-	-	-	1	2	6	-
Female	13	-	-	-	-	-	-	-	1	-	-	-	-	-	-	1	1	1	2	7	-
White non-Hisp	23	-	-	-	-	-	-	-	-	-	-	1	1	-	-	1	1	2	4	13	-
Male	11	-	-	-	-	-	-	-	-	-	-	1	1	-	-	-	1	1	2	6	-
Female	12	-	-	-	-	-	-	-	-	-	-	-	-	-	-	1	1	1	2	7	-
Black non-Hisp	1	-	-	-	-	-	-	-	1	-	-	-	-	-	-	-	-	-	-	-	-
Male	-	-	-	-	-	-	-	-	-	-	-	-	-	-	-	-	-	-	-	-	-
Female	1	-	-	-	-	-	-	-	1	-	-	-	-	-	-	-	-	-	-	-	-
Other non-Hisp	-	-	-	-	-	-	-	-	-	-	-	-	-	-	-	-	-	-	-	-	-
Male	-	-	-	-	-	-	-	-	-	-	-	-	-	-	-	-	-	-	-	-	-
Female	-	-	-	-	-	-	-	-	-	-	-	-	-	-	-	-	-	-	-	-	-
Hispanic	1	-	-	-	-	-	-	-	-	-	1	-	-	-	-	-	-	-	-	-	-
Male	1	-	-	-	-	-	-	-	-	-	1	-	-	-	-	-	-	-	-	-	-
Female	-	-	-	-	-	-	-	-	-	-	-	-	-	-	-	-	-	-	-	-	-
K40-K46 Hernia																					
All Races/Ethnicities	15	-	-	-	-	-	-	-	1	1	-	1	-	-	1	-	4	2	5	-	-
Male	7	-	-	-	-	-	-	-	-	1	-	1	-	-	-	-	3	-	2	-	-
Female	8	-	-	-	-	-	-	-	1	-	-	-	-	-	1	-	1	2	3	-	-
White non-Hisp	13	-	-	-	-	-	-	-	1	-	-	-	-	-	1	-	4	2	5	-	-
Male	5	-	-	-	-	-	-	-	-	-	-	-	-	-	-	-	3	-	2	-	-
Female	8	-	-	-	-	-	-	-	1	-	-	-	-	-	1	-	1	2	3	-	-
Black non-Hisp	1	-	-	-	-	-	-	-	-	-	1	-	-	-	-	-	-	-	-	-	-
Male	1	-	-	-	-	-	-	-	-	-	1	-	-	-	-	-	-	-	-	-	-
Female	-	-	-	-	-	-	-	-	-	-	-	-	-	-	-	-	-	-	-	-	-
Other non-Hisp	-	-	-	-	-	-	-	-	-	-	-	-	-	-	-	-	-	-	-	-	-
Male	-	-	-	-	-	-	-	-	-	-	-	-	-	-	-	-	-	-	-	-	-
Female	-	-	-	-	-	-	-	-	-	-	-	-	-	-	-	-	-	-	-	-	-
Hispanic	1	-	-	-	-	-	-	-	-	-	-	1	-	-	-	-	-	-	-	-	-
Male	1	-	-	-	-	-	-	-	-	-	-	1	-	-	-	-	-	-	-	-	-
Female	-	-	-	-	-	-	-	-	-	-	-	-	-	-	-	-	-	-	-	-	-
K70,K73-K74 Chronic liver disease and cirrhosis																					
All Races/Ethnicities	313	-	-	-	-	-	2	4	5	12	32	60	47	42	29	24	18	20	18	-	-
Male	191	-	-	-	-	-	-	2	4	9	24	39	35	30	13	14	6	8	7	-	-
Female	120	-	-	-	-	-	2	2	1	3	8	19	12	12	16	10	12	12	11	-	-
White non-Hisp	256	-	-	-	-	-	2	4	3	11	27	46	36	33	25	22	16	14	17	-	-
Male	160	-	-	-	-	-	-	2	2	8	19	31	28	24	11	14	6	8	7	-	-
Female	96	-	-	-	-	-	2	2	1	3	8	15	8	9	14	8	10	6	10	-	-
Black non-Hisp	16	-	-	-	-	-	-	-	-	1	1	4	6	2	1	-	1	-	-	-	-
Male	8	-	-	-	-	-	-	-	-	1	1	2	3	1	-	-	-	-	-	-	-
Female	8	-	-	-	-	-	-	-	-	-	2	3	1	1	-	-	1	-	-	-	-
Other non-Hisp	3	-	-	-	-	-	-	-	-	-	-	-	1	1	-	-	-	-	1	-	-
Male	1	-	-	-	-	-	-	-	-	-	-	-	1	-	-	-	-	-	-	-	-
Female	2	-	-	-	-	-	-	-	-	-	-	-	-	1	-	-	-	1	-	-	-
Hispanic	36	-	-	-	-	-	-	2	-	4	8	4	6	3	2	2	1	5	1	-	-
Male	22	-	-	-	-	-	-	2	-	4	6	3	5	2	-	-	-	-	-	-	-
Female	14	-	-	-	-	-	-	-	-	-	2	1	1	1	2	1	1	5	1	-	-
K70 Alcoholic liver disease																					
All Races/Ethnicities	112	-	-	-	-	-	1	4	3	5	19	28	24	7	9	6	3	1	2	-	-
Male	78	-	-	-	-	-	-	2	2	4	15	16	18	5	6	5	2	1	2	-	-
Female	32	-	-	-	-	-	1	2	1	1	4	10	6	2	3	1	1	-	-	-	-
White non-Hisp	97	-	-	-	-	-	1	4	3	5	17	20	20	7	8	6	3	1	2	-	-
Male	69	-	-	-	-	-	-	2	2	4	13	12	16	5	5	5	2	1	2	-	-
Female	28	-	-	-	-	-	1	2	1	1	4	8	4	2	3	1	1	-	-	-	-
Black non-Hisp	6	-	-	-	-	-	-	-	-	-	-	3	3	-	-	-	-	-	-	-	-
Male	2	-	-	-	-	-	-	-	-	-	-	1	1	-	-	-	-	-	-	-	-
Female	4	-	-	-	-	-	-	-	-	-	-	2	2	-	-	-	-	-	-	-	-
Other non-Hisp	-	-	-	-	-	-	-	-	-	-	-	-	-	-	-	-	-	-	-	-	-
Male	-	-	-	-	-	-	-	-	-	-	-	-	-	-	-	-	-	-	-	-	-
Female	-	-	-	-	-	-	-	-	-	-	-	-	-	-	-	-	-	-	-	-	-
Hispanic	7	-	-	-	-	-	-	-	-	-	2	3	1	-	1	-	-	-	-	-	-
Male	7	-	-	-	-	-	-	-	-	-	2	3	1	-	1	-	-	-	-	-	-
Female	-	-	-	-	-	-	-	-	-	-	-	-	-	-	-	-	-	-	-	-	-

Connecticut Department of Public Health

CAUSE OF DEATH (ICD 10th Revision)	TOTAL	AGE AT DEATH ^c																	Unknown		
		<5	5-9	10-14	15-19	20-24	25-29	30-34	35-39	40-44	45-49	50-54	55-59	60-64	65-69	70-74	75-79	80-84		85+	
N00-N07,N17-N19,N25-N27 Nephritis, nephrotic syndrome, nephrosis																					
All Races/Ethnicities	600	2	-	-	-	-	1	-	2	3	7	7	9	27	33	45	65	104	295	-	
Male	294	2	-	-	-	-	1	-	2	1	6	4	5	22	14	28	30	53	126	-	
Female	304	-	-	-	-	-	-	-	-	-	2	1	3	4	5	19	17	33	51	169	-
White non-Hisp	514	-	-	-	-	-	-	-	2	1	2	7	5	18	22	34	51	94	278	-	
Male	249	-	-	-	-	-	-	-	2	-	1	4	3	13	9	22	24	48	123	-	
Female	265	-	-	-	-	-	-	-	-	-	1	1	3	2	5	13	12	27	46	155	-
Black non-Hisp	55	2	-	-	-	-	1	-	-	2	3	-	2	3	11	4	8	5	14	-	-
Male	29	2	-	-	-	-	1	-	-	1	3	-	1	3	5	3	4	3	3	-	-
Female	26	-	-	-	-	-	-	-	-	1	-	-	1	-	6	1	4	2	11	-	-
Other non-Hisp	7	-	-	-	-	-	-	-	-	-	-	-	-	1	-	-	-	1	2	-	-
Male	3	-	-	-	-	-	-	-	-	-	-	-	-	-	-	-	-	-	-	-	-
Female	4	-	-	-	-	-	-	-	-	-	-	-	-	1	-	-	-	1	2	-	-
Hispanic	22	-	-	-	-	-	-	-	-	-	-	-	2	1	6	-	4	4	4	1	-
Male	13	-	-	-	-	-	-	-	-	-	-	-	2	-	6	-	-	2	2	-	-
Female	9	-	-	-	-	-	-	-	-	-	-	-	-	-	-	4	2	2	2	-	-
N10-N12,N13.6,N15.1 Infections of kidney																					
All Races/Ethnicities	7	-	-	-	-	-	-	-	-	-	-	-	-	-	1	-	2	2	2	-	-
Male	2	-	-	-	-	-	-	-	-	-	-	-	-	-	-	-	1	1	1	-	-
Female	5	-	-	-	-	-	-	-	-	-	-	-	-	-	1	-	1	1	2	-	-
White non-Hisp	7	-	-	-	-	-	-	-	-	-	-	-	-	-	1	-	2	2	2	-	-
Male	2	-	-	-	-	-	-	-	-	-	-	-	-	-	-	-	1	1	-	-	-
Female	5	-	-	-	-	-	-	-	-	-	-	-	-	-	1	-	1	1	2	-	-
Black non-Hisp	.	-	-	-	-	-	-	-	-	-	-	-	-	-	-	-	-	-	-	-	-
Male	.	-	-	-	-	-	-	-	-	-	-	-	-	-	-	-	-	-	-	-	-
Female	.	-	-	-	-	-	-	-	-	-	-	-	-	-	-	-	-	-	-	-	-
Other non-Hisp	.	-	-	-	-	-	-	-	-	-	-	-	-	-	-	-	-	-	-	-	-
Male	.	-	-	-	-	-	-	-	-	-	-	-	-	-	-	-	-	-	-	-	-
Female	.	-	-	-	-	-	-	-	-	-	-	-	-	-	-	-	-	-	-	-	-
Hispanic	.	-	-	-	-	-	-	-	-	-	-	-	-	-	-	-	-	-	-	-	-
Male	.	-	-	-	-	-	-	-	-	-	-	-	-	-	-	-	-	-	-	-	-
Female	.	-	-	-	-	-	-	-	-	-	-	-	-	-	-	-	-	-	-	-	-
N40 Hyperplasia of prostate																					
All Races/Ethnicities	5	-	-	-	-	-	-	-	-	-	-	-	-	-	-	-	-	-	-	5	-
Male	5	-	-	-	-	-	-	-	-	-	-	-	-	-	-	-	-	-	-	5	-
Female	.	-	-	-	-	-	-	-	-	-	-	-	-	-	-	-	-	-	-	-	-
White non-Hisp	5	-	-	-	-	-	-	-	-	-	-	-	-	-	-	-	-	-	-	5	-
Male	5	-	-	-	-	-	-	-	-	-	-	-	-	-	-	-	-	-	-	5	-
Female	.	-	-	-	-	-	-	-	-	-	-	-	-	-	-	-	-	-	-	-	-
Black non-Hisp	.	-	-	-	-	-	-	-	-	-	-	-	-	-	-	-	-	-	-	-	-
Male	.	-	-	-	-	-	-	-	-	-	-	-	-	-	-	-	-	-	-	-	-
Female	.	-	-	-	-	-	-	-	-	-	-	-	-	-	-	-	-	-	-	-	-
Other non-Hisp	.	-	-	-	-	-	-	-	-	-	-	-	-	-	-	-	-	-	-	-	-
Male	.	-	-	-	-	-	-	-	-	-	-	-	-	-	-	-	-	-	-	-	-
Female	.	-	-	-	-	-	-	-	-	-	-	-	-	-	-	-	-	-	-	-	-
Hispanic	.	-	-	-	-	-	-	-	-	-	-	-	-	-	-	-	-	-	-	-	-
Male	.	-	-	-	-	-	-	-	-	-	-	-	-	-	-	-	-	-	-	-	-
Female	.	-	-	-	-	-	-	-	-	-	-	-	-	-	-	-	-	-	-	-	-
Q00-Q99 Congenital anomalies																					
All Races/Ethnicities	73	29	2	2	-	4	2	-	2	2	3	7	3	5	2	2	1	3	4	-	-
Male	44	16	1	1	-	4	1	-	2	2	2	4	3	3	1	1	-	1	2	-	-
Female	29	13	1	1	-	-	1	-	-	-	1	3	-	2	1	1	1	2	2	-	-
White non-Hisp	54	15	1	2	-	3	2	-	1	1	3	7	3	4	2	2	1	3	4	-	-
Male	34	9	1	1	-	3	1	-	1	1	2	4	3	3	1	1	-	1	2	-	-
Female	20	6	-	1	-	-	1	-	-	-	1	3	-	1	1	1	1	2	2	-	-
Black non-Hisp	9	6	1	-	-	-	-	-	1	-	-	-	-	1	-	-	-	-	-	-	-
Male	3	2	-	-	-	-	-	-	1	-	-	-	-	-	-	-	-	-	-	-	-
Female	6	4	1	-	-	-	-	-	-	-	-	-	-	1	-	-	-	-	-	-	-
Other non-Hisp	.	-	-	-	-	-	-	-	-	-	-	-	-	-	-	-	-	-	-	-	-
Male	.	-	-	-	-	-	-	-	-	-	-	-	-	-	-	-	-	-	-	-	-
Female	.	-	-	-	-	-	-	-	-	-	-	-	-	-	-	-	-	-	-	-	-
Hispanic	10	8	-	-	-	1	-	-	1	-	-	-	-	-	-	-	-	-	-	-	-
Male	7	5	-	-	-	1	-	-	1	-	-	-	-	-	-	-	-	-	-	-	-
Female	3	3	-	-	-	-	-	-	-	-	-	-	-	-	-	-	-	-	-	-	-
V01-X59,Y85-Y86 Accidents (unintentional injuries)																					
All Races/Ethnicities	1322	10	9	6	31	83	76	54	51	75	88	97	63	53	44	62	79	113	328	-	-
Male	816	5	5	4	22	70	62	40	42	50	67	66	46	36	28	35	46	61	131	-	-
Female	496	5	4	2	5	13	14	14	9	25	21	29	17	15	16	27	33	50	197	-	-
White non-Hisp	1116	5	6	3	21	62	50	38	38	56	68	80	55	40	40	55	73	109	317	-	-
Male	671	4	2	2	16	52	40	29	31	36	51	52	40	28	25	33	43	61	126	-	-
Female	445	1	4	1	5	10	10	9	7	20	17	28	15	12	15	22	30	48	191	-	-
Black non-Hisp	86	1	1	1	4	5	11	7	4	12	7	8	5	5	4	4	3	-	4	-	-
Male	63	-	1	1	4	5	8	4	3	9	6	7	4	4	3	1	1	-	2	-	-
Female	23	1	-	-	-	-	3	3	1	3	1	1	1	1	1	3	2	-	2	-	-

Connecticut Department of Public Health

CAUSE OF DEATH (ICD 10th Revision)	TOTAL	AGE AT DEATH ^c																	Unknown	
		<5	5-9	10-14	15-19	20-24	25-29	30-34	35-39	40-44	45-49	50-54	55-59	60-64	65-69	70-74	75-79	80-84		85+
Other non-Hisp	14	-	1	-	1	2	1	-	-	-	-	1	-	1	-	-	2	1	4	-
Male	11	-	1	-	1	1	1	-	-	-	-	1	-	1	-	-	2	-	3	-
Female	3	-	-	-	-	1	-	-	-	-	-	-	-	-	-	-	-	1	1	-
Hispanic	96	4	1	2	1	14	14	9	9	7	13	6	3	5	-	3	1	1	3	-
Male	71	1	1	1	1	12	13	7	8	5	10	6	2	3	-	1	-	-	-	-
Female	25	3	-	1	-	2	1	2	1	2	3	-	1	2	-	2	1	1	3	-
Motor vehicle accidents^e																				
All Races/Ethnicities	230	1	3	5	19	40	22	10	11	9	14	20	13	15	9	9	10	6	14	-
Male	168	1	3	3	13	33	19	8	11	7	10	14	11	8	5	5	6	5	6	-
Female	56	-	-	2	4	7	3	2	-	2	4	4	2	5	4	4	4	1	8	-
White non-Hisp	156	-	1	2	13	24	8	5	7	4	12	15	12	9	9	7	9	6	13	-
Male	112	-	1	1	9	19	5	4	7	3	8	12	11	6	5	5	6	5	5	-
Female	44	-	-	1	4	5	3	1	-	1	4	3	1	3	4	2	3	1	8	-
Black non-Hisp	33	-	-	1	3	3	6	4	2	5	1	3	1	1	-	1	1	-	1	-
Male	27	-	-	1	3	3	6	3	2	4	1	2	-	1	-	-	-	-	1	-
Female	6	-	-	-	-	-	-	1	-	1	-	1	1	-	-	1	1	-	-	-
Other non-Hisp	4	-	1	-	1	1	1	-	-	-	-	-	-	-	-	-	-	-	-	-
Male	3	-	1	-	1	1	1	-	-	-	-	-	-	-	-	-	-	-	-	-
Female	1	-	-	-	-	1	-	-	-	-	-	-	-	-	-	-	-	-	-	-
Hispanic	31	1	1	2	-	12	7	1	2	-	1	-	-	3	-	1	-	-	-	-
Male	26	1	1	1	-	11	7	1	2	-	1	-	-	1	-	-	-	-	-	-
Female	5	-	-	1	-	1	-	-	-	-	-	-	-	2	-	1	-	-	-	-
W00-W19 Falls																				
All Races/Ethnicities	354	1	-	-	-	-	-	1	2	5	6	14	5	10	10	28	49	65	158	-
Male	190	-	-	-	-	-	-	1	2	5	6	9	3	8	8	18	29	34	67	-
Female	162	1	-	-	-	-	-	-	-	-	-	5	2	2	2	10	20	29	91	-
White non-Hisp	331	-	-	-	-	-	-	-	-	3	5	12	4	10	9	27	44	61	156	-
Male	175	-	-	-	-	-	-	-	-	3	5	7	2	8	7	18	26	34	65	-
Female	156	-	-	-	-	-	-	-	-	-	-	5	2	2	2	9	18	27	91	-
Black non-Hisp	5	-	-	-	-	-	-	-	-	1	-	-	-	-	1	1	2	-	-	-
Male	3	-	-	-	-	-	-	-	-	1	-	-	-	-	1	-	1	-	-	-
Female	2	-	-	-	-	-	-	-	-	-	-	-	-	-	-	1	1	-	-	-
Other non-Hisp	5	-	-	-	-	-	-	-	-	-	-	-	-	-	-	-	2	1	2	-
Male	4	-	-	-	-	-	-	-	-	-	-	-	-	-	-	-	2	-	2	-
Female	1	-	-	-	-	-	-	-	-	-	-	-	-	-	-	-	-	-	-	-
Hispanic	11	1	-	-	-	-	-	1	2	1	1	2	1	-	-	-	1	1	-	-
Male	8	-	-	-	-	-	-	1	2	1	1	2	1	-	-	-	-	-	-	-
Female	3	1	-	-	-	-	-	-	-	-	-	-	-	-	-	-	1	1	-	-
W32-W34 Accidental discharge of firearm																				
All Races/Ethnicities	1	-	-	-	-	1	-	-	-	-	-	-	-	-	-	-	-	-	-	-
Male	-	-	-	-	-	-	-	-	-	-	-	-	-	-	-	-	-	-	-	-
Female	1	-	-	-	-	1	-	-	-	-	-	-	-	-	-	-	-	-	-	-
White non-Hisp	-	-	-	-	-	-	-	-	-	-	-	-	-	-	-	-	-	-	-	-
Male	-	-	-	-	-	-	-	-	-	-	-	-	-	-	-	-	-	-	-	-
Female	-	-	-	-	-	-	-	-	-	-	-	-	-	-	-	-	-	-	-	-
Black non-Hisp	-	-	-	-	-	-	-	-	-	-	-	-	-	-	-	-	-	-	-	-
Male	-	-	-	-	-	-	-	-	-	-	-	-	-	-	-	-	-	-	-	-
Female	-	-	-	-	-	-	-	-	-	-	-	-	-	-	-	-	-	-	-	-
Other non-Hisp	-	-	-	-	-	-	-	-	-	-	-	-	-	-	-	-	-	-	-	-
Male	-	-	-	-	-	-	-	-	-	-	-	-	-	-	-	-	-	-	-	-
Female	-	-	-	-	-	-	-	-	-	-	-	-	-	-	-	-	-	-	-	-
Hispanic	1	-	-	-	-	1	-	-	-	-	-	-	-	-	-	-	-	-	-	-
Male	-	-	-	-	-	-	-	-	-	-	-	-	-	-	-	-	-	-	-	-
Female	1	-	-	-	-	1	-	-	-	-	-	-	-	-	-	-	-	-	-	-
W65-W74 Accidental drowning and submersion																				
All Races/Ethnicities	41	4	1	1	2	3	4	2	3	-	4	2	3	2	4	1	1	3	1	-
Male	36	4	1	1	2	3	2	2	3	-	4	2	3	2	2	1	1	2	1	-
Female	5	-	-	-	-	-	2	-	-	-	-	-	-	-	2	-	-	1	-	-
White non-Hisp	33	4	1	1	1	1	2	1	3	-	4	1	2	2	4	1	1	3	1	-
Male	29	4	1	1	1	1	1	1	3	-	4	1	2	2	2	1	1	2	1	-
Female	4	-	-	-	-	-	1	-	-	-	-	-	-	-	2	-	-	1	-	-
Black non-Hisp	6	-	-	-	-	1	2	1	-	-	-	1	1	-	-	-	-	-	-	-
Male	5	-	-	-	-	1	1	1	-	-	-	1	1	-	-	-	-	-	-	-
Female	1	-	-	-	-	-	1	-	-	-	-	-	-	-	-	-	-	-	-	-
Other non-Hisp	-	-	-	-	-	-	-	-	-	-	-	-	-	-	-	-	-	-	-	-
Male	-	-	-	-	-	-	-	-	-	-	-	-	-	-	-	-	-	-	-	-
Female	-	-	-	-	-	-	-	-	-	-	-	-	-	-	-	-	-	-	-	-
Hispanic	2	-	-	-	1	1	-	-	-	-	-	-	-	-	-	-	-	-	-	-
Male	2	-	-	-	1	1	-	-	-	-	-	-	-	-	-	-	-	-	-	-
Female	-	-	-	-	-	-	-	-	-	-	-	-	-	-	-	-	-	-	-	-
X00 Exposure to uncontrolled fire in building or structure																				
All Races/Ethnicities	22	-	4	-	-	-	-	3	1	-	2	3	4	-	1	2	1	-	1	-
Male	9	-	1	-	-	-	-	1	1	-	2	1	2	-	-	1	-	-	-	-
Female	13	-	3	-	-	-	-	2	-	-	-	2	2	-	1	1	1	-	1	-

Connecticut Department of Public Health

CAUSE OF DEATH (ICD 10th Revision)	TOTAL	AGE AT DEATH ^c																			
		<5	5-9	10-14	15-19	20-24	25-29	30-34	35-39	40-44	45-49	50-54	55-59	60-64	65-69	70-74	75-79	80-84	85+	Unknown	
White non-Hisp	16	-	3	-	-	-	-	-	-	-	2	3	3	-	1	2	1	-	1	-	
Male	6	-	-	-	-	-	-	-	-	-	2	1	2	-	-	1	-	-	-	-	
Female	10	-	3	-	-	-	-	-	-	-	-	2	1	-	1	1	1	-	1	-	
Black non-Hisp	3	-	1	-	-	-	-	2	-	-	-	-	-	-	-	-	-	-	-	-	
Male	1	-	1	-	-	-	-	-	-	-	-	-	-	-	-	-	-	-	-	-	
Female	2	-	-	-	-	-	-	2	-	-	-	-	-	-	-	-	-	-	-	-	
Other non-Hisp	.	-	-	-	-	-	-	-	-	-	-	-	-	-	-	-	-	-	-	-	
Male	.	-	-	-	-	-	-	-	-	-	-	-	-	-	-	-	-	-	-	-	
Female	.	-	-	-	-	-	-	-	-	-	-	-	-	-	-	-	-	-	-	-	
Hispanic	3	-	-	-	-	-	-	1	1	-	-	-	1	-	-	-	-	-	-	-	
Male	2	-	-	-	-	-	-	1	1	-	-	-	-	-	-	-	-	-	-	-	
Female	1	-	-	-	-	-	-	-	-	-	-	-	1	-	-	-	-	-	-	-	
X40-X49 Accidental poisoning & exposure to noxious substances^f																					
All Races/Ethnicities	358	-	-	-	6	37	48	34	31	49	52	43	24	16	6	1	2	2	7	-	
Male	253	-	-	-	5	32	39	25	22	27	39	28	16	10	4	-	1	-	5	-	
Female	105	-	-	-	1	5	9	9	9	22	13	15	8	6	2	1	1	2	2	-	
White non-Hisp	300	-	-	-	6	36	40	30	25	41	38	38	20	11	3	1	2	2	7	-	
Male	210	-	-	-	5	31	34	22	18	22	29	23	12	6	2	-	1	-	5	-	
Female	90	-	-	-	1	5	6	8	7	19	9	15	8	5	1	1	1	2	2	-	
Black non-Hisp	25	-	-	-	-	-	3	-	2	4	5	1	3	4	3	-	-	-	-	-	
Male	17	-	-	-	-	-	1	-	1	2	4	1	3	3	2	-	-	-	-	-	
Female	8	-	-	-	-	-	2	-	1	2	1	-	-	1	1	-	-	-	-	-	
Other non-Hisp	1	-	-	-	-	1	-	-	-	-	-	-	-	-	-	-	-	-	-	-	
Male	1	-	-	-	-	1	-	-	-	-	-	-	-	-	-	-	-	-	-	-	
Female	.	-	-	-	-	-	-	-	-	-	-	-	-	-	-	-	-	-	-	-	
Hispanic	32	-	-	-	-	5	4	4	4	9	4	1	1	1	-	-	-	-	-	-	
Male	25	-	-	-	-	4	3	3	3	6	4	1	1	1	-	-	-	-	-	-	
Female	7	-	-	-	-	1	1	1	1	3	-	-	-	-	-	-	-	-	-	-	
X60-X84,Y87.0,X85-Y09,Y87.1,Y35,Y89.0 Intentional Injuries:																					
All Races/Ethnicities	499	4	1	2	24	61	60	38	41	39	55	48	43	23	17	14	8	8	13	-	
Male	396	2	1	2	22	51	47	34	28	32	42	35	32	21	12	13	6	5	11	-	
Female	103	2	-	-	2	10	13	4	13	7	13	13	11	2	5	1	2	3	2	-	
White non-Hisp	349	1	-	-	15	29	22	19	30	34	45	40	40	21	13	11	8	8	13	-	
Male	274	-	-	-	14	22	17	16	21	29	37	29	29	19	9	10	6	5	11	-	
Female	75	1	-	-	1	7	5	3	9	5	8	11	11	2	4	1	2	3	2	-	
Black non-Hisp	95	2	1	1	8	20	26	13	6	4	3	3	3	-	2	3	-	-	-	-	
Male	80	2	1	1	8	18	21	12	4	2	1	2	3	-	2	3	-	-	-	-	
Female	15	-	-	-	-	2	5	1	2	2	1	-	-	-	-	-	-	-	-	-	
Other non-Hisp	7	-	-	-	-	-	-	1	1	-	2	-	-	2	1	-	-	-	-	-	
Male	4	-	-	-	-	-	-	1	1	-	-	-	-	2	-	-	-	-	-	-	
Female	3	-	-	-	-	-	-	-	-	-	2	-	-	-	1	-	-	-	-	-	
Hispanic	48	1	-	1	1	12	12	5	4	1	5	5	-	-	1	-	-	-	-	-	
Male	38	-	-	1	-	11	9	5	2	1	4	4	-	-	1	-	-	-	-	-	
Female	10	1	-	-	1	1	3	-	2	-	1	1	-	-	-	-	-	-	-	-	
X60-X84,Y87.0 Suicide																					
All Races/Ethnicities	366	-	-	1	17	25	28	20	29	35	51	42	41	23	14	12	8	8	12	-	
Male	288	-	-	1	15	21	19	17	20	30	39	32	32	21	9	11	6	5	10	-	
Female	78	-	-	-	2	4	9	3	9	5	12	10	9	2	5	1	2	3	2	-	
White non-Hisp	321	-	-	-	15	22	18	17	27	32	45	36	38	21	11	11	8	8	12	-	
Male	259	-	-	-	14	18	14	14	20	28	37	28	29	19	7	10	6	5	10	-	
Female	62	-	-	-	1	4	4	3	7	4	8	8	9	2	4	1	2	3	2	-	
Black non-Hisp	18	-	-	-	1	-	4	2	1	2	1	1	3	-	2	1	-	-	-	-	
Male	11	-	-	-	1	-	1	2	-	1	-	-	3	-	2	1	-	-	-	-	
Female	7	-	-	-	-	-	3	-	1	1	1	1	-	-	-	-	-	-	-	-	
Other non-Hisp	6	-	-	-	-	-	-	1	-	2	-	-	-	2	1	-	-	-	-	-	
Male	3	-	-	-	-	-	-	1	-	-	-	-	-	2	-	-	-	-	-	-	
Female	3	-	-	-	-	-	-	-	-	2	-	-	-	-	1	-	-	-	-	-	
Hispanic	21	-	-	1	1	3	6	-	1	1	3	5	-	-	-	-	-	-	-	-	
Male	15	-	-	1	-	3	4	-	-	1	2	4	-	-	-	-	-	-	-	-	
Female	6	-	-	-	1	-	2	-	1	-	1	1	-	-	-	-	-	-	-	-	
X85-Y09,Y87.1,Y35,Y89.0 Homicide & Legal Intervention																					
All Races/Ethnicities	133	4	1	1	7	36	32	18	12	4	4	6	2	-	3	2	-	-	1	-	
Male	108	2	1	1	7	30	28	17	8	2	3	3	-	-	3	2	-	-	1	-	
Female	25	2	-	-	-	6	4	1	4	2	1	3	2	-	-	-	-	-	-	-	
White non-Hisp	28	1	-	-	-	7	4	2	3	2	-	4	2	-	2	-	-	-	1	-	
Male	15	-	-	-	-	4	3	2	1	1	-	1	-	-	2	-	-	-	1	-	
Female	13	1	-	-	-	3	1	-	2	1	-	3	2	-	-	-	-	-	-	-	
Black non-Hisp	77	2	1	1	7	20	22	11	5	2	2	2	-	-	-	2	-	-	-	-	
Male	69	2	1	1	7	18	20	10	4	1	1	2	-	-	-	2	-	-	-	-	
Female	8	-	-	-	-	2	2	1	1	1	1	-	-	-	-	-	-	-	-	-	
Other non-Hisp	1	-	-	-	-	-	-	-	1	-	-	-	-	-	-	-	-	-	-	-	
Male	1	-	-	-	-	-	-	-	1	-	-	-	-	-	-	-	-	-	-	-	
Female	.	-	-	-	-	-	-	-	-	-	-	-	-	-	-	-	-	-	-	-	

Connecticut Department of Public Health

CAUSE OF DEATH (ICD 10th Revision)	TOTAL	AGE AT DEATH ^c																		
		<5	5-9	10-14	15-19	20-24	25-29	30-34	35-39	40-44	45-49	50-54	55-59	60-64	65-69	70-74	75-79	80-84	85+	Unknown
Hispanic	27	1	-	-	-	9	6	5	3	-	2	-	-	-	1	-	-	-	-	-
Male	23	-	-	-	-	8	5	5	2	-	2	-	-	-	1	-	-	-	-	-
Female	4	1	-	-	-	1	1	-	1	-	-	-	-	-	-	-	-	-	-	-
X85-Y09,Y87.1 Homicide																				
All Races/Ethnicities	133	4	1	1	7	36	32	18	12	4	4	6	2	-	3	2	-	-	-	1
Male	108	2	1	1	7	30	28	17	8	2	3	3	-	-	3	2	-	-	-	1
Female	25	2	-	-	-	6	4	1	4	2	1	3	2	-	-	-	-	-	-	-
White non-Hisp	28	1	-	-	-	7	4	2	3	2	-	4	2	-	2	-	-	-	-	1
Male	15	-	-	-	-	4	3	2	1	1	-	1	-	-	2	-	-	-	-	1
Female	13	1	-	-	-	3	1	-	2	1	-	3	2	-	-	-	-	-	-	-
Black non-Hisp	77	2	1	1	7	20	22	11	5	2	2	2	-	-	-	2	-	-	-	-
Male	69	2	1	1	7	18	20	10	4	1	1	2	-	-	-	2	-	-	-	-
Female	8	-	-	-	-	2	2	1	1	1	1	-	-	-	-	-	-	-	-	-
Other non-Hisp	1	-	-	-	-	-	-	-	1	-	-	-	-	-	-	-	-	-	-	-
Male	1	-	-	-	-	-	-	-	1	-	-	-	-	-	-	-	-	-	-	-
Female	.	-	-	-	-	-	-	-	-	-	-	-	-	-	-	-	-	-	-	-
Hispanic	27	1	-	-	-	9	6	5	3	-	2	-	-	-	1	-	-	-	-	-
Male	23	-	-	-	-	8	5	5	2	-	2	-	-	-	1	-	-	-	-	-
Female	4	1	-	-	-	1	1	-	1	-	-	-	-	-	-	-	-	-	-	-
X93-X95 Homicide by discharge of firearm																				
All Races/Ethnicities	95	-	-	1	7	28	28	13	9	1	1	2	1	-	3	1	-	-	-	-
Male	87	-	-	1	7	27	26	12	7	1	1	1	-	-	3	1	-	-	-	-
Female	8	-	-	-	-	1	2	1	2	-	-	1	1	-	-	-	-	-	-	-
White non-Hisp	13	-	-	-	-	3	3	-	2	1	-	1	1	-	2	-	-	-	-	-
Male	9	-	-	-	-	3	2	-	1	1	-	-	-	-	2	-	-	-	-	-
Female	4	-	-	-	-	-	1	-	1	-	-	1	1	-	-	-	-	-	-	-
Black non-Hisp	65	-	-	1	7	18	21	10	5	-	1	1	-	-	-	1	-	-	-	-
Male	61	-	-	1	7	17	20	9	4	-	1	1	-	-	-	1	-	-	-	-
Female	4	-	-	-	-	1	1	1	1	-	-	-	-	-	-	-	-	-	-	-
Other non-Hisp	1	-	-	-	-	-	-	-	1	-	-	-	-	-	-	-	-	-	-	-
Male	1	-	-	-	-	-	-	-	1	-	-	-	-	-	-	-	-	-	-	-
Female	.	-	-	-	-	-	-	-	-	-	-	-	-	-	-	-	-	-	-	-
Hispanic	16	-	-	-	-	7	4	3	1	-	-	-	-	-	1	-	-	-	-	-
Male	16	-	-	-	-	7	4	3	1	-	-	-	-	-	1	-	-	-	-	-
Female	.	-	-	-	-	-	-	-	-	-	-	-	-	-	-	-	-	-	-	-
Y10-Y34,Y87.2,Y89.9 Events of Undetermined Intent																				
All Races/Ethnicities	8	1	-	-	-	-	-	-	-	1	1	1	2	-	1	-	-	-	-	1
Male	6	-	-	-	-	-	-	-	-	1	-	1	2	-	1	-	-	-	-	1
Female	2	1	-	-	-	-	-	-	-	-	1	-	-	-	-	-	-	-	-	-
White non-Hisp	6	1	-	-	-	-	-	-	-	1	1	-	2	-	1	-	-	-	-	-
Male	4	-	-	-	-	-	-	-	-	1	-	-	2	-	1	-	-	-	-	-
Female	2	1	-	-	-	-	-	-	-	-	1	-	-	-	-	-	-	-	-	-
Black non-Hisp	1	-	-	-	-	-	-	-	-	-	-	-	-	-	-	-	-	-	-	1
Male	1	-	-	-	-	-	-	-	-	-	-	-	-	-	-	-	-	-	-	1
Female	.	-	-	-	-	-	-	-	-	-	-	-	-	-	-	-	-	-	-	-
Other non-Hisp	.	-	-	-	-	-	-	-	-	-	-	-	-	-	-	-	-	-	-	-
Male	.	-	-	-	-	-	-	-	-	-	-	-	-	-	-	-	-	-	-	-
Female	.	-	-	-	-	-	-	-	-	-	-	-	-	-	-	-	-	-	-	-
Hispanic	1	-	-	-	-	-	-	-	-	-	-	1	-	-	-	-	-	-	-	-
Male	1	-	-	-	-	-	-	-	-	-	-	1	-	-	-	-	-	-	-	-
Female	.	-	-	-	-	-	-	-	-	-	-	-	-	-	-	-	-	-	-	-
Y40-Y84,Y88 Complications of medical & surgical care																				
All Races/Ethnicities	28	-	-	2	-	-	-	-	-	-	-	2	1	4	1	6	1	4	7	-
Male	11	-	-	2	-	-	-	-	-	-	-	1	-	2	1	2	1	1	1	-
Female	17	-	-	-	-	-	-	-	-	-	-	1	1	2	-	4	-	3	6	-
White non-Hisp	24	-	-	1	-	-	-	-	-	-	2	1	4	-	1	4	1	4	6	-
Male	9	-	-	1	-	-	-	-	-	-	1	-	2	-	1	1	1	1	1	-
Female	15	-	-	-	-	-	-	-	-	-	-	1	1	2	-	3	-	3	5	-
Black non-Hisp	4	-	-	1	-	-	-	-	-	-	-	-	-	-	-	2	-	-	1	-
Male	2	-	-	1	-	-	-	-	-	-	-	-	-	-	-	1	-	-	-	-
Female	2	-	-	-	-	-	-	-	-	-	-	-	-	-	-	1	-	-	1	-
Other non-Hisp	.	-	-	-	-	-	-	-	-	-	-	-	-	-	-	-	-	-	-	-
Male	.	-	-	-	-	-	-	-	-	-	-	-	-	-	-	-	-	-	-	-
Female	.	-	-	-	-	-	-	-	-	-	-	-	-	-	-	-	-	-	-	-
Hispanic	.	-	-	-	-	-	-	-	-	-	-	-	-	-	-	-	-	-	-	-
Male	.	-	-	-	-	-	-	-	-	-	-	-	-	-	-	-	-	-	-	-
Female	.	-	-	-	-	-	-	-	-	-	-	-	-	-	-	-	-	-	-	-
Firearm deaths⁹																				
All Races/Ethnicities	209	-	-	1	13	35	32	19	15	9	16	14	13	11	7	11	4	4	5	-
Male	192	-	-	1	13	32	30	18	12	9	15	12	12	10	6	10	4	3	5	-
Female	17	-	-	-	-	3	2	1	3	-	1	2	1	1	1	1	-	1	-	-
White non-Hisp	116	-	-	-	5	8	6	5	8	8	14	13	12	10	5	9	4	4	5	-
Male	104	-	-	-	5	7	5	5	6	8	13	11	11	9	4	8	4	3	5	-
Female	12	-	-	-	-	1	1	-	2	-	1	2	1	1	1	1	-	1	-	-

Connecticut Department of Public Health

CAUSE OF DEATH (ICD 10th Revision)	TOTAL	AGE AT DEATH ^c																		
		<5	5-9	10-14	15-19	20-24	25-29	30-34	35-39	40-44	45-49	50-54	55-59	60-64	65-69	70-74	75-79	80-84	85+	Unknown
Black non-Hisp	71	-	-	1	8	18	21	11	5	1	1	1	1	-	1	2	-	-	-	-
Male	67	-	-	1	8	17	20	10	4	1	1	1	1	-	1	2	-	-	-	-
Female	4	-	-	-	-	1	1	1	1	-	-	-	-	-	-	-	-	-	-	-
Other non-Hisp	2	-	-	-	-	-	-	-	-	-	-	-	-	-	1	-	-	-	-	-
Male	2	-	-	-	-	-	-	-	1	-	-	-	-	-	1	-	-	-	-	-
Female	-	-	-	-	-	-	-	-	-	-	-	-	-	-	-	-	-	-	-	-
Hispanic	20	-	-	-	-	9	5	3	1	-	1	-	-	-	1	-	-	-	-	-
Male	19	-	-	-	-	8	5	3	1	-	1	-	-	-	1	-	-	-	-	-
Female	1	-	-	-	-	1	-	-	-	-	-	-	-	-	-	-	-	-	-	-
Alcohol-induced deaths^h																				
All Races/Ethnicities	185	-	-	-	-	-	3	6	5	9	28	37	40	16	16	10	7	4	4	4
Male	136	-	-	-	-	-	2	4	4	7	24	24	26	13	12	8	5	4	3	3
Female	47	-	-	-	-	-	1	2	1	2	4	11	14	3	4	2	2	-	1	1
White non-Hisp	164	-	-	-	-	-	1	6	5	9	25	28	36	15	14	10	7	4	4	4
Male	121	-	-	-	-	-	-	4	4	7	21	19	24	12	10	8	5	4	3	3
Female	43	-	-	-	-	-	1	2	1	2	4	9	12	3	4	2	2	-	1	1
Black non-Hisp	10	-	-	-	-	-	1	-	-	-	-	4	3	1	1	-	-	-	-	-
Male	6	-	-	-	-	-	1	-	-	-	-	2	1	1	1	-	-	-	-	-
Female	4	-	-	-	-	-	-	-	-	-	-	2	2	-	-	-	-	-	-	-
Other non-Hisp	-	-	-	-	-	-	-	-	-	-	-	-	-	-	-	-	-	-	-	-
Male	-	-	-	-	-	-	-	-	-	-	-	-	-	-	-	-	-	-	-	-
Female	-	-	-	-	-	-	-	-	-	-	-	-	-	-	-	-	-	-	-	-
Hispanic	9	-	-	-	-	-	1	-	-	-	3	3	1	-	1	-	-	-	-	-
Male	9	-	-	-	-	-	1	-	-	-	3	3	1	-	1	-	-	-	-	-
Female	-	-	-	-	-	-	-	-	-	-	-	-	-	-	-	-	-	-	-	-
Drug-induced deathsⁱ																				
All Races/Ethnicities	408	-	-	-	7	39	48	35	38	54	63	52	31	18	10	4	3	1	5	5
Male	274	-	-	-	6	33	38	25	24	29	43	32	20	11	7	2	1	-	3	3
Female	134	-	-	-	1	6	10	10	14	25	20	20	11	7	3	2	2	1	2	2
White non-Hisp	347	-	-	-	7	38	42	30	31	46	46	47	28	13	7	3	3	1	5	5
Male	230	-	-	-	6	32	35	21	20	24	31	27	17	7	5	1	1	-	3	3
Female	117	-	-	-	1	6	7	9	11	22	15	20	11	6	2	2	2	1	2	2
Black non-Hisp	25	-	-	-	-	-	2	1	2	4	6	1	2	4	3	-	-	-	-	-
Male	17	-	-	-	-	-	-	1	1	2	5	1	2	3	2	-	-	-	-	-
Female	8	-	-	-	-	-	2	-	1	2	1	-	-	1	1	-	-	-	-	-
Other non-Hisp	1	-	-	-	-	1	-	-	-	-	-	-	-	-	-	-	-	-	-	-
Male	1	-	-	-	-	1	-	-	-	-	-	-	-	-	-	-	-	-	-	-
Female	-	-	-	-	-	-	-	-	-	-	-	-	-	-	-	-	-	-	-	-
Hispanic	35	-	-	-	-	-	4	4	5	4	11	4	1	1	-	-	1	-	-	-
Male	26	-	-	-	-	-	3	3	3	3	7	4	1	1	-	-	1	-	-	-
Female	9	-	-	-	-	-	1	1	2	1	4	-	-	-	-	-	-	-	-	-

NOTES:

^a Totals for age groups and racial/ethnic groups represent total deaths from all causes combined; however, only selected causes of death are itemized in this table. A listing of all Connecticut deaths by ICD-10 code, age, sex, and race/ethnicity is available from the CT DPH, Health Statistics and Surveillance, Statistics Analysis & Reporting unit as Supplement Table B. A dash (-) represents the quantity zero.

^b Beginning with the 2011 report, race and ethnicity are reported here using mutually exclusive groups. Individuals identifying themselves as "Hispanic" can be of any race. For reporting purposes, only "White non-Hisp", "Black non-Hisp", "Other non-Hisp", and "Hispanic" are shown; counts for those of unknown race and ethnicity are omitted. There were 31 records with unknown race, 1 record with unknown ethnicity, and 92 records with unknown race and unknown ethnicity.

^c There were 2 records where age was unknown and 1 record where sex was unknown.

^d Cause of death was unknown for 90 decedents.

^e The category "Motor vehicle accidents" includes codes V02-V04,V09.0,V09.2,V12-V14,V19.0-V19.2,V19.4-V19.6,V20-V79,V80.3-V80.5,V81.1,V82.0-V82.1,V83-V86,V87.0-V87.8,V88.0-V88.8,V89.0,V89.2.

^f The category "Poisoning" includes deaths resulting from accidental drug/medication overdose, and accidental poisoning by alcohol, cleaning agents, paints, solvents, agricultural/horticultural chemicals (insecticides, herbicides, fungicides, etc.), corrosives and caustics, foodstuffs and plants, metals, and gases (including carbon monoxide and motor vehicle exhaust).

^g The category "Fire arm deaths" includes codes W32-W34,X72-X74,X93-X95,Y22-Y24,Y35.0.

^h The category "Alcohol-induced deaths" includes codes F10,G31.2,G62.1,I42.6,K29.2,K70,R78.0,X45,X65,Y15.

ⁱ The category "Drug-induced deaths" includes codes F11.0-F11.5,F11.4-F11.9,F12.0-F12.5,F12.7-F12.9,F13.0-F13.5,F13.7-F13.9,F14.0-F14.5,F14.7,F14.9,F15.0-F15.5,F15.7-F15.9, F16.0-F16.5,F16.7-F16.9,F17.0,F17.3-F17.5,F17.7-F17.9,F18.0-F18.5,F18.7-F18.9,F19.0-F19.5,F19.7-F19.9,X40-X44,X60-X64,X85,Y10-Y14.

TABLE 10
CONNECTICUT RESIDENT DEATHS, 2011
Top Five Leading Causes of Death^a by Age and Sex

CAUSE OF DEATH (ICD-10th Revision)	BOTH SEXES COMBINED				MALES				FEMALES			
	Rank ^c	No. Deaths	Age-specific Death Rate ^b per 100,000	Percent within Age/Sex Group	Rank ^c	No. Deaths	Age-specific Death Rate ^b per 100,000	Percent within Age/Sex Group	Rank ^c	No. Deaths	Age-specific Death Rate ^b per 100,000	Percent within Age/Sex Group
TOTAL-ALL AGES^a												
TOTAL, ALL CAUSES	--	29,529	824.7	100	--	14,087	807.4	100	--	15,441	841.1	100
I00-I09,I11,I13,I20-I51 Diseases of heart	1	7,180	200.5	24.3	1	3,511	201.2	24.9	1	3,669	199.8	23.8
... I00-I09 Acute rheumatic fever & chronic rheumatic heart disease		22	0.6	0.1		8	0.5	0.1		14	0.8	0.1
... I11 Hypertensive heart disease		233	6.5	0.8		111	6.4	0.8		122	6.6	0.8
... I13 Hypertensive heart and renal disease		20	0.6	0.1		16	0.9	0.1		4	0.2	0
... I20-I25 Ischemic heart disease		4,033	112.6	13.7		2,098	120.2	14.9		1,935	105.4	12.5
... I26-I51 Other heart diseases		2,872	80.2	9.7		1,278	73.2	9.1		1,594	86.8	10.3
C00-C97 Malignant neoplasms	2	6,789	189.6	23	2	3,420	196	24.3	2	3,369	183.5	21.8
... C00-C14 Lip, oral & pharynx cancer		68	1.9	0.2		49	2.8	0.3		19	1	0.1
... C18-C21 Colorectal cancer		530	14.8	1.8		248	14.2	1.8		282	15.4	1.8
... C25 Pancreatic cancer		503	14	1.7		248	14.2	1.8		255	13.9	1.7
... C33-C34 Trachea, bronchus & lung cancer		1,728	48.3	5.9		889	51	6.3		839	45.7	5.4
... C43 Skin cancer		112	3.1	0.4		64	3.7	0.5		48	2.6	0.3
... C50 Breast cancer		486	13.6	1.6		8	0.5	0.1		478	26	3.1
... C53 Cervical cancer		36	1	0.1						36	2	0.2
... C54-C55 Cancer of corpus uteri & uterus, parts unspecified		101	2.8	0.3						101	5.5	0.7
... C56 Ovarian cancer		187	5.2	0.6						187	10.2	1.2
... C61 Prostate cancer		346	9.7	1.2		346	19.8	2.5				
... C67 Bladder cancer		232	6.5	0.8		160	9.2	1.1		72	3.9	0.5
... C70-C72 Cancer of meninges, brain & other parts of the central nervous		168	4.7	0.6		90	5.2	0.6		78	4.2	0.5
... C91-C95 Leukemia		297	8.3	1		162	9.3	1.1		135	7.4	0.9
J40-J47 Chronic lower respiratory diseases	3	1,410	39.4	4.8	4	584	33.5	4.1	4	826	45	5.3
... J45-J46 Asthma		24	0.7	0.1		8	0.5	0.1		16	0.9	0.1
V01-X59,Y85-Y86 Accidents (unintentional injuries)	4	1,317	36.8	4.5	3	819	46.9	5.8				
... Motor vehicle accidents ^o		227	6.3	0.8		170	9.7	1.2				
... W00-W19 Falls		353	9.9	1.2		191	10.9	1.4				
... W32-W34 Accidental discharge of firearms		1	0	0								
... W65-W74 Accidental drowning and submersion		41	1.1	0.1		36	2.1	0.3				
... X00-X09 Accidental exposure to smoke, fire & flames		22	0.6	0.1		9	0.5	0.1				
... X40-X49 Accidental poisoning & exposure to noxious substances		358	10	1.2		253	14.5	1.8				
I60-I69 Cerebrovascular disease	5	1,305	36.4	4.4	5	459	26.3	3.3	3	846	46.1	5.5
G30 Alzheimer's disease									5	576	31.4	3.7
<1 YEAR OLD												
TOTAL, ALL CAUSES	--	194	5.2	100	--	115	6	100	--	78	4.3	100
P07 Disorders relating to short gestation and unspecified low birthweight	1	29	0.8	14.9	1	16	0.8	13.9	1	12	0.7	15.4
Q00-Q99 Congenital anomalies	2	24	0.6	12.4	3	13	0.7	11.3	2	11	0.6	14.1
R95 Sudden infant death syndrome	3	18	0.5	9.3	2	14	0.7	12.2	4	4	0.2	5.1
P01 Fetus/Newborn affected by maternal complications of pregnancy	4	17	0.5	8.8	4	11	0.6	9.6	3	6	0.3	7.7
P02 Fetus/Newborn Affected by complications of placenta	5	10	0.3	5.2	5	6	0.3	5.2	4	4	0.2	5.1
1-4 YEARS OLD												
TOTAL, ALL CAUSES	--	32	20	100	--	19	23.3	100	--	13	16.6	100
V01-X59,Y85-Y86 Accidents (unintentional injuries)	1	8	5	25	1	5	6.1	26.3	1	3	3.8	23.1
... Motor vehicle accidents ^o		1	0.6	3.1		1	1.2	5.3				
... W00-W19 Falls		1	0.6	3.1						1	1.3	7.7
... W65-W74 Accidental drowning and submersion		4	2.5	12.5		4	4.9	21.1				
Q00-Q99 Congenital anomalies	2	5	3.1	15.6	2	3	3.7	15.8	2	2	2.6	15.4
C00-C97 Malignant neoplasms	3	3	1.9	9.4	3	2	2.5	10.5	3	1	1.3	7.7
... C70-C72 Cancer of meninges, brain & other parts of the central nervous		1	0.6	3.1		1	1.2	5.3				
J10-J18 Influenza and Pneumonia	4	2	1.3	6.3	4	1	1.2	5.3				
... J10-J11 Influenza		1	0.6	3.1		1	1.2	5.3				
... J12-J18 Pneumonia		1	0.6	3.1								
D00-D48 In situ neoplasms benign neoplasms & neoplasms of unknown be	5	1	0.6	3.1					3	1	1.3	7.7
I00-I09,I11,I13,I20-I51 Diseases of heart									3	1	1.3	7.7
... I26-I51 Other heart diseases										1	1.3	7.7
N00-N07,N17-N19,N25-N27 Nephritis, nephrotic syndrome, nephrosis					4	1	1.2	5.3				
5-9 YEARS OLD												
TOTAL, ALL CAUSES	--	31	14.1	100	--	16	14.2	100	--	15	14	100
V01-X59,Y85-Y86 Accidents (unintentional injuries)	1	9	4.1	29	1	5	4.5	31.3	1	4	3.7	26.7
... Motor vehicle accidents ^o		3	1.4	9.7		3	2.7	18.8				
... W65-W74 Accidental drowning and submersion		1	0.5	3.2		1	0.9	6.3				
... X00-X09 Accidental exposure to smoke, fire & flames		4	1.8	12.9		1	0.9	6.3		3	2.8	20
C00-C97 Malignant neoplasms	2	5	2.3	16.1	2	3	2.7	18.8	2	2	1.9	13.3
... C70-C72 Cancer of meninges, brain & other parts of the central nervous		1	0.5	3.2		1	0.9	6.3				
... C91-C95 Leukemia		2	0.9	6.5		1	0.9	6.3		1	0.9	6.7
I60-I69 Cerebrovascular disease	3	3	1.4	9.7	3	1	0.9	6.3	2	2	1.9	13.3
I00-I09,I11,I13,I20-I51 Diseases of heart	4	2	0.9	6.5					2	2	1.9	13.3
... I26-I51 Other heart diseases		2	0.9	6.5						2	1.9	13.3
Q00-Q99 Congenital anomalies	4	2	0.9	6.5					5	1	0.9	6.7
D50-D64 Anemias					3	1	0.9	6.3				
J10-J18 Influenza and Pneumonia					3	1	0.9	6.3				
... J12-J18 Pneumonia						1	0.9	6.3				
10-14 YEARS OLD												
TOTAL, ALL CAUSES	--	27	11.4	100	--	17	14	100	--	10	8.6	100
V01-X59,Y85-Y86 Accidents (unintentional injuries)	1	6	2.5	22.2	1	4	3.3	23.5	1	2	1.7	20
... Motor vehicle accidents ^o		5	2.1	18.5		3	2.5	17.6		2	1.7	20
... W65-W74 Accidental drowning and submersion		1	0.4	3.7		1	0.8	5.9				
C00-C97 Malignant neoplasms	2	2	0.8	7.4	3	1	0.8	5.9	2	1	0.9	10
... C70-C72 Cancer of meninges, brain & other parts of the central nervous		1	0.4	3.7						1	0.9	10
... C91-C95 Leukemia		1	0.4	3.7		1	0.8	5.9				

Connecticut Department of Public Health

CAUSE OF DEATH (ICD-10th Revision)	BOTH SEXES COMBINED				MALES				FEMALES			
	Rank ^c	No. Deaths	Age-specific Death Rate ^b per 100,000	Percent within Age/Sex Group	Rank ^c	No. Deaths	Age-specific Death Rate ^b per 100,000	Percent within Age/Sex Group	Rank ^c	No. Deaths	Age-specific Death Rate ^b per 100,000	Percent within Age/Sex Group
Q00-Q99 Congenital anomalies	2	2	0.8	7.4					2	1	0.9	10
Y40-Y84,Y88 Complications of medical & surgical care	2	2	0.8	7.4	2	2	1.6	11.8				
A40-A41 Septicemia	5	1	0.4	3.7	3	1	0.8	5.9				
I00-I09,I11,I13,I20-I51 Diseases of heart					3	1	0.8	5.9				
... I26-I51 Other heart diseases						1	0.8	5.9				
15-19 YEARS OLD												
TOTAL, ALL CAUSES	--	70	27.7	100	--	55	42.4	100	--	15	12.2	100
V01-X59,Y85-Y86 Accidents (unintentional injuries)	1	29	11.5	41.4	1	22	17	40	1	7	5.7	46.7
... Motor vehicle accidents ^o		18	7.1	25.7		13	10	23.6		5	4.1	33.3
... W65-W74 Accidental drowning and submersion		2	0.8	2.9		2	1.5	3.6				
... X40-X49 Accidental poisoning & exposure to noxious substances		6	2.4	8.6		5	3.9	9.1		1	0.8	6.7
X60-X84,Y87.0 Suicide	2	17	6.7	24.3	2	15	11.6	27.3	2	2	1.6	13.3
X85-Y09,Y87.1 Homicide	3	7	2.8	10	3	7	5.4	12.7				
... X93-X95 Homicide by discharge of firearm		7	2.8	10		7	5.4	12.7				
C00-C97 Malignant neoplasms	4	3	1.2	4.3	4	3	2.3	5.5				
... C91-C95 Leukemia		2	0.8	2.9		2	1.5	3.6				
D00-D48 In situ neoplasms benign neoplasms & neoplasms of unknown be	5	1	0.4	1.4	5	1	0.8	1.8				
... J69 Pneumonitis due to solids and liquids									3	1	0.8	6.7
20-24 YEARS OLD												
TOTAL, ALL CAUSES	--	186	81.9	100	--	146	124.6	100	--	40	36.4	100
V01-X59,Y85-Y86 Accidents (unintentional injuries)	1	83	36.5	44.6	1	70	59.7	47.9	1	13	11.8	32.5
... Motor vehicle accidents ^o		40	17.6	21.5		33	28.2	22.6		7	6.4	17.5
... W32-W34 Accidental discharge of firearms		1	0.4	0.5						1	0.9	2.5
... W65-W74 Accidental drowning and submersion		3	1.3	1.6		3	2.6	2.1				
... X40-X49 Accidental poisoning & exposure to noxious substances		37	16.3	19.9		32	27.3	21.9		5	4.5	12.5
X85-Y09,Y87.1 Homicide	2	36	15.8	19.4	2	30	25.6	20.5	2	6	5.5	15
... X93-X95 Homicide by discharge of firearm		28	12.3	15.1		27	23	18.5		1	0.9	2.5
X60-X84,Y87.0 Suicide	3	25	11	13.4	3	21	17.9	14.4	4	4	3.6	10
C00-C97 Malignant neoplasms	4	9	4	4.8	5	4	3.4	2.7	3	5	4.5	12.5
... C18-C21 Colorectal cancer		2	0.9	1.1		2	1.7	1.4				
... C70-C72 Cancer of meninges, brain & other parts of the central nervous		1	0.4	0.5		1	0.9	0.7				
I00-I09,I11,I13,I20-I51 Diseases of heart	5	8	3.5	4.3	4	6	5.1	4.1	5	2	1.8	5
... I11 Hypertensive heart disease		2	0.9	1.1		1	0.9	0.7		1	0.9	2.5
... I26-I51 Other heart diseases		6	2.6	3.2		5	4.3	3.4		1	0.9	2.5
25-34 YEARS OLD												
TOTAL, ALL CAUSES	--	363	84.8	100	--	260	121.2	100	--	103	48.3	100
V01-X59,Y85-Y86 Accidents (unintentional injuries)	1	130	30.4	35.8	1	102	47.5	39.2	1	28	13.1	27.2
... Motor vehicle accidents ^o		32	7.5	8.8		27	12.6	10.4		5	2.3	4.9
... W00-W19 Falls		1	0.2	0.3		1	0.5	0.4				
... W65-W74 Accidental drowning and submersion		6	1.4	1.7		4	1.9	1.5		2	0.9	1.9
... X00-X09 Accidental exposure to smoke, fire & flames		3	0.7	0.8		1	0.5	0.4		2	0.9	1.9
... X40-X49 Accidental poisoning & exposure to noxious substances		82	19.2	22.6		64	29.8	24.6		18	8.4	17.5
X85-Y09,Y87.1 Homicide	2	50	11.7	13.8	2	45	21	17.3	5	5	2.3	4.9
... X93-X95 Homicide by discharge of firearm		41	9.6	11.3		38	17.7	14.6		3	1.4	2.9
X60-X84,Y87.0 Suicide	3	48	11.2	13.2	3	36	16.8	13.8	3	12	5.6	11.7
C00-C97 Malignant neoplasms	4	31	7.2	8.5	5	14	6.5	5.4	2	17	8	16.5
... C18-C21 Colorectal cancer		5	1.2	1.4		2	0.9	0.8		3	1.4	2.9
... C33-C34 Trachea, bronchus & lung cancer		1	0.2	0.3		1	0.5	0.4				
... C43 Skin cancer		1	0.2	0.3						1	0.5	1
... C50 Breast cancer		1	0.2	0.3						1	0.5	1
... C53 Cervical cancer		3	0.7	0.8						3	1.4	2.9
... C56 Ovarian cancer		1	0.2	0.3						1	0.5	1
... C67 Bladder cancer		1	0.2	0.3		1	0.5	0.4				
... C70-C72 Cancer of meninges, brain & other parts of the central nervous		2	0.5	0.6		1	0.5	0.4		1	0.5	1
... C91-C95 Leukemia		5	1.2	1.4		3	1.4	1.2		2	0.9	1.9
I00-I09,I11,I13,I20-I51 Diseases of heart	5	29	6.8	8	4	19	8.9	7.3	4	10	4.7	9.7
... I11 Hypertensive heart disease		1	0.2	0.3		1	0.5	0.4				
... I20-I25 Ischemic heart disease		10	2.3	2.8		9	4.2	3.5		1	0.5	1
... I26-I51 Other heart diseases		18	4.2	5		9	4.2	3.5		9	4.2	8.7
35-44 YEARS OLD												
TOTAL, ALL CAUSES	--	619	132	100	--	372	162.6	100	--	247	102.9	100
V01-X59,Y85-Y86 Accidents (unintentional injuries)	1	126	26.9	20.4	1	92	40.2	24.7	2	34	14.2	13.8
... Motor vehicle accidents ^o		20	4.3	3.2		18	7.9	4.8		2	0.8	0.8
... W00-W19 Falls		7	1.5	1.1		7	3.1	1.9				
... W65-W74 Accidental drowning and submersion		3	0.6	0.5		3	1.3	0.8				
... X00-X09 Accidental exposure to smoke, fire & flames		1	0.2	0.2		1	0.4	0.3				
... X40-X49 Accidental poisoning & exposure to noxious substances		80	17.1	12.9		49	21.4	13.2		31	12.9	12.6
C00-C97 Malignant neoplasms	2	123	26.2	19.9	3	51	22.3	13.7	1	72	30	29.1
... C00-C14 Lip, oral & pharynx cancer		2	0.4	0.3		1	0.4	0.3		1	0.4	0.4
... C18-C21 Colorectal cancer		10	2.1	1.6		6	2.6	1.6		4	1.7	1.6
... C25 Pancreatic cancer		6	1.3	1		3	1.3	0.8		3	1.2	1.2
... C33-C34 Trachea, bronchus & lung cancer		20	4.3	3.2		9	3.9	2.4		11	4.6	4.5
... C43 Skin cancer		2	0.4	0.3		1	0.4	0.3		1	0.4	0.4
... C50 Breast cancer		24	5.1	3.9						24	10	9.7
... C53 Cervical cancer		5	1.1	0.8						5	2.1	2
... C54-C55 Cancer of corpus uteri & uterus, parts unspecified		1	0.2	0.2						1	0.4	0.4
... C56 Ovarian cancer		4	0.9	0.6						4	1.7	1.6
... C67 Bladder cancer		2	0.4	0.3		1	0.4	0.3		1	0.4	0.4
... C70-C72 Cancer of meninges, brain & other parts of the central nervous		8	1.7	1.3		7	3.1	1.9		1	0.4	0.4
... C91-C95 Leukemia		5	1.1	0.8		1	0.4	0.3		4	1.7	1.6
I00-I09,I11,I13,I20-I51 Diseases of heart	3	95	20.3	15.3	2	67	29.3	18	3	28	11.7	11.3
... I11 Hypertensive heart disease		14	3	2.3		9	3.9	2.4		5	2.1	2
... I20-I25 Ischemic heart disease		42	9	6.8		37	16.2	9.9		5	2.1	2
... I26-I51 Other heart diseases		39	8.3	6.3		21	9.2	5.6		18	7.5	7.3
X60-X84,Y87.0 Suicide	4	64	13.7	10.3	4	50	21.9	13.4	4	14	5.8	5.7

Connecticut Department of Public Health

CAUSE OF DEATH (ICD-10th Revision)	BOTH SEXES COMBINED				MALES				FEMALES			
	Rank ^c	No. Deaths	Age-specific Death Rate ^b per 100,000	Percent within Age/Sex Group	Rank ^c	No. Deaths	Age-specific Death Rate ^b per 100,000	Percent within Age/Sex Group	Rank ^c	No. Deaths	Age-specific Death Rate ^b per 100,000	Percent within Age/Sex Group
K70,K73-K74 Chronic liver disease and cirrhosis	5	17	3.6	2.7	5	13	5.7	3.5				
... K70 Alcoholic liver disease		8	1.7	1.3		6	2.6	1.6				
B20-B24 Human immunodeficiency virus (HIV) disease									5	8	3.3	3.2
45-54 YEARS OLD												
TOTAL, ALL CAUSES	--	1,768	308.8	100	--	1,088	389.6	100	--	680	231.9	100
C00-C97 Malignant neoplasms	1	478	83.5	27	2	239	85.6	22	1	239	81.5	35.1
... C00-C14 Lip, oral & pharynx cancer		7	1.2	0.4		3	1.1	0.3		4	1.4	0.6
... C18-C21 Colorectal cancer		41	7.2	2.3		27	9.7	2.5		14	4.8	2.1
... C25 Pancreatic cancer		32	5.6	1.8		19	6.8	1.7		13	4.4	1.9
... C33-C34 Trachea, bronchus & lung cancer		111	19.4	6.3		54	19.3	5		57	19.4	8.4
... C43 Skin cancer		13	2.3	0.7		7	2.5	0.6		6	2	0.9
... C50 Breast cancer		54	9.4	3.1						54	18.4	7.9
... C53 Cervical cancer		8	1.4	0.5						8	2.7	1.2
... C54-C55 Cancer of corpus uteri & uterus, parts unspecified		2	0.3	0.1						2	0.7	0.3
... C56 Ovarian cancer		20	3.5	1.1						20	6.8	2.9
... C61 Prostate cancer		4	0.7	0.2		4	1.4	0.4				
... C67 Bladder cancer		6	1	0.3		5	1.8	0.5		1	0.3	0.1
... C70-C72 Cancer of meninges, brain & other parts of the central nervous		23	4	1.3		15	5.4	1.4		8	2.7	1.2
... C91-C95 Leukemia		10	1.7	0.6		7	2.5	0.6		3	1	0.4
I00-I09,I11,I13,I20-I51 Diseases of heart	2	350	61.1	19.8	1	247	88.4	22.7	2	103	35.1	15.1
... I00-I09 Acute rheumatic fever & chronic rheumatic heart disease		1	0.2	0.1		1	0.4	0.1				
... I11 Hypertensive heart disease		29	5.1	1.6		21	7.5	1.9		8	2.7	1.2
... I20-I25 Ischemic heart disease		198	34.6	11.2		146	52.3	13.4		52	17.7	7.6
... I26-I51 Other heart diseases		122	21.3	6.9		79	28.3	7.3		43	14.7	6.3
V01-X59,Y85-Y86 Accidents (unintentional injuries)	3	184	32.1	10.4	3	134	48	12.3	3	50	17.1	7.4
... Motor vehicle accidents ^a		33	5.8	1.9		25	9	2.3		8	2.7	1.2
... W00-W19 Falls		20	3.5	1.1		15	5.4	1.4		5	1.7	0.7
... W65-W74 Accidental drowning and submersion		6	1	0.3		6	2.1	0.6				
... X00-X09 Accidental exposure to smoke, fire & flames		5	0.9	0.3		3	1.1	0.3		2	0.7	0.3
... X40-X49 Accidental poisoning & exposure to noxious substances		95	16.6	5.4		67	24	6.2		28	9.5	4.1
X60-X84,Y87.0 Suicide	4	93	16.2	5.3	4	71	25.4	6.5				
K70,K73-K74 Chronic liver disease and cirrhosis	5	91	15.9	5.1	5	63	22.6	5.8	4	28	9.5	4.1
... K70 Alcoholic liver disease		46	8	2.6		31	11.1	2.8		15	5.1	2.2
I60-I69 Cerebrovascular disease									5	25	8.5	3.7
55-64 YEARS OLD												
TOTAL, ALL CAUSES	--	3,042	658.9	100	--	1,871	841	100	--	1,171	489.6	100
C00-C97 Malignant neoplasms	1	1,175	254.5	38.6	1	640	287.7	34.2	1	535	223.7	45.7
... C00-C14 Lip, oral & pharynx cancer		14	3	0.5		11	4.9	0.6		3	1.3	0.3
... C18-C21 Colorectal cancer		88	19.1	2.9		49	22	2.6		39	16.3	3.3
... C25 Pancreatic cancer		85	18.4	2.8		49	22	2.6		36	15.1	3.1
... C33-C34 Trachea, bronchus & lung cancer		320	69.3	10.5		179	80.5	9.6		141	58.9	12
... C43 Skin cancer		24	5.2	0.8		17	7.6	0.9		7	2.9	0.6
... C50 Breast cancer		91	19.7	3		1	0.4	0.1		90	37.6	7.7
... C53 Cervical cancer		8	1.7	0.3						8	3.3	0.7
... C54-C55 Cancer of corpus uteri & uterus, parts unspecified		21	4.5	0.7						21	8.8	1.8
... C56 Ovarian cancer		45	9.7	1.5						45	18.8	3.8
... C61 Prostate cancer		31	6.7	1		31	13.9	1.7				
... C67 Bladder cancer		25	5.4	0.8		20	9	1.1		5	2.1	0.4
... C70-C72 Cancer of meninges, brain & other parts of the central nervous		36	7.8	1.2		24	10.8	1.3		12	5	1
... C91-C95 Leukemia		43	9.3	1.4		25	11.2	1.3		18	7.5	1.5
I00-I09,I11,I13,I20-I51 Diseases of heart	2	622	134.7	20.4	2	438	196.9	23.4	2	184	76.9	15.7
... I00-I09 Acute rheumatic fever & chronic rheumatic heart disease		3	0.6	0.1		2	0.9	0.1		1	0.4	0.1
... I11 Hypertensive heart disease		29	6.3	1		19	8.5	1		10	4.2	0.9
... I20-I25 Ischemic heart disease		369	79.9	12.1		281	126.3	15		88	36.8	7.5
... I26-I51 Other heart diseases		221	47.9	7.3		136	61.1	7.3		85	35.5	7.3
V01-X59,Y85-Y86 Accidents (unintentional injuries)	3	115	24.9	3.8	3	83	37.3	4.4	5	32	13.4	2.7
... Motor vehicle accidents ^a		27	5.8	0.9		20	9	1.1		7	2.9	0.6
... W00-W19 Falls		15	3.2	0.5		11	4.9	0.6		4	1.7	0.3
... W65-W74 Accidental drowning and submersion		5	1.1	0.2		5	2.2	0.3				
... X00-X09 Accidental exposure to smoke, fire & flames		4	0.9	0.1		2	0.9	0.1		2	0.8	0.2
... X40-X49 Accidental poisoning & exposure to noxious substances		40	8.7	1.3		26	11.7	1.4		14	5.9	1.2
J40-J47 Chronic lower respiratory diseases	4	101	21.9	3.3	5	58	26.1	3.1	3	43	18	3.7
... J45-J46 Asthma		1	0.2	0						1	0.4	0.1
E10-E14 Diabetes mellitus	5	94	20.4	3.1					4	42	17.6	3.6
K70,K73-K74 Chronic liver disease and cirrhosis					4	65	29.2	3.5				
... K70 Alcoholic liver disease						23	10.3	1.2				
65-74 YEARS OLD												
TOTAL, ALL CAUSES	--	4,044	1534.9	100	--	2,236	1835	100	--	1,808	1276.7	100
C00-C97 Malignant neoplasms	1	1,567	594.8	38.7	1	823	675.4	36.8	1	744	525.4	41.2
... C00-C14 Lip, oral & pharynx cancer		20	7.6	0.5		18	14.8	0.8		2	1.4	0.1
... C18-C21 Colorectal cancer		85	32.3	2.1		40	32.8	1.8		45	31.8	2.5
... C25 Pancreatic cancer		121	45.9	3		68	55.8	3		53	37.4	2.9
... C33-C34 Trachea, bronchus & lung cancer		479	181.8	11.8		240	197	10.7		239	168.8	13.2
... C43 Skin cancer		18	6.8	0.4		13	10.7	0.6		5	3.5	0.3
... C50 Breast cancer		106	40.2	2.6		4	3.3	0.2		102	72	5.6
... C53 Cervical cancer		7	2.7	0.2						7	4.9	0.4
... C54-C55 Cancer of corpus uteri & uterus, parts unspecified		33	12.5	0.8						33	23.3	1.8
... C56 Ovarian cancer		43	16.3	1.1						43	30.4	2.4
... C61 Prostate cancer		51	19.4	1.3		51	41.9	2.3				
... C67 Bladder cancer		38	14.4	0.9		26	21.3	1.2		12	8.5	0.7
... C70-C72 Cancer of meninges, brain & other parts of the central nervous		38	14.4	0.9		19	15.6	0.8		19	13.4	1.1
... C91-C95 Leukemia		62	23.5	1.5		41	33.6	1.8		21	14.8	1.2
I00-I09,I11,I13,I20-I51 Diseases of heart	2	786	298.3	19.4	2	489	401.3	21.9	2	297	209.7	16.4
... I00-I09 Acute rheumatic fever & chronic rheumatic heart disease		5	1.9	0.1		2	1.6	0.1		3	2.1	0.2
... I11 Hypertensive heart disease		31	11.8	0.8		17	14	0.8		14	9.9	0.8

Connecticut Department of Public Health

CAUSE OF DEATH (ICD-10th Revision)	BOTH SEXES COMBINED				MALES				FEMALES			
	Rank ^c	No. Deaths	Age-specific Death Rate ^b per 100,000	Percent within Age/Sex Group	Rank ^c	No. Deaths	Age-specific Death Rate ^b per 100,000	Percent within Age/Sex Group	Rank ^c	No. Deaths	Age-specific Death Rate ^b per 100,000	Percent within Age/Sex Group
... I13 Hypertensive heart and renal disease		3	1.1	0.1		1	0.8	0		2	1.4	0.1
... I20-I25 Ischemic heart disease		471	178.8	11.6		315	258.5	14.1		156	110.2	8.6
... I26-I51 Other heart diseases		276	104.8	6.8		154	126.4	6.9		122	86.1	6.7
J40-J47 Chronic lower respiratory diseases	3	227	86.2	5.6	3	121	99.3	5.4	3	106	74.9	5.9
... J45-J46 Asthma		3	1.1	0.1		2	1.6	0.1		1	0.7	0.1
I60-I69 Cerebrovascular disease	4	132	50.1	3.3	5	67	55	3	4	65	45.9	3.6
E10-E14 Diabetes mellitus	5	126	47.8	3.1	4	68	55.8	3	5	58	41	3.2
75-84 YEARS OLD												
TOTAL, ALL CAUSES	--	7,329	4447.5	100	--	3,633	5322.3	100	--	3,696	3828.9	100
C00-C97 Malignant neoplasms	1	1,934	1173.6	26.4	1	998	1462.1	27.5	1	936	969.6	25.3
... C00-C14 Lip, oral & pharynx cancer		17	10.3	0.2		14	20.5	0.4		3	3.1	0.1
... C18-C21 Colorectal cancer		161	97.7	2.2		72	105.5	2		89	92.2	2.4
... C25 Pancreatic cancer		170	103.2	2.3		79	115.7	2.2		91	94.3	2.5
... C33-C34 Trachea, bronchus & lung cancer		523	317.4	7.1		283	414.6	7.8		240	248.6	6.5
... C43 Skin cancer		33	20	0.5		16	23.4	0.4		17	17.6	0.5
... C50 Breast cancer		93	56.4	1.3		3	4.4	0.1		90	93.2	2.4
... C53 Cervical cancer		3	1.8	0						3	3.1	0.1
... C54-C55 Cancer of corpus uteri & uterus, parts unspecified		25	15.2	0.3						25	25.9	0.7
... C56 Ovarian cancer		42	25.5	0.6						42	43.5	1.1
... C61 Prostate cancer		114	69.2	1.6		114	167	3.1				
... C67 Bladder cancer		78	47.3	1.1		53	77.6	1.5		25	25.9	0.7
... C70-C72 Cancer of meninges, brain & other parts of the central nervous		33	20	0.5		17	24.9	0.5		16	16.6	0.4
... C91-C95 Leukemia		78	47.3	1.1		45	65.9	1.2		33	34.2	0.9
I00-I09,I11,I13,I20-I51 Diseases of heart	2	1,714	1040.1	23.4	2	921	1349.3	25.4	2	793	821.5	21.5
... I00-I09 Acute rheumatic fever & chronic rheumatic heart disease		4	2.4	0.1		1	1.5	0		3	3.1	0.1
... I11 Hypertensive heart disease		35	21.2	0.5		17	24.9	0.5		18	18.6	0.5
... I13 Hypertensive heart and renal disease		5	3	0.1		5	7.3	0.1				
... I20-I25 Ischemic heart disease		973	590.4	13.3		564	826.3	15.5		409	423.7	11.1
... I26-I51 Other heart diseases		697	423	9.5		334	489.3	9.2		363	376	9.8
J40-J47 Chronic lower respiratory diseases	3	507	307.7	6.9	3	195	285.7	5.4	3	312	323.2	8.4
... J45-J46 Asthma		5	3	0.1						5	5.2	0.1
I60-I69 Cerebrovascular disease	4	338	205.1	4.6	4	134	196.3	3.7	4	204	211.3	5.5
V01-X59,Y85-Y86 Accidents (unintentional injuries)	5	191	115.9	2.6	5	108	158.2	3				
... Motor vehicle accidents ^a		16	9.7	0.2		11	16.1	0.3				
... W00-W19 Falls		113	68.6	1.5		64	93.8	1.8				
... W65-W74 Accidental drowning and submersion		4	2.4	0.1		3	4.4	0.1				
... X00-X09 Accidental exposure to smoke, fire & flames		1	0.6	0								
... X40-X49 Accidental poisoning & exposure to noxious substances		4	2.4	0.1		1	1.5	0				
G30 Alzheimer's disease									5	103	106.7	2.8
85+ YEARS OLD												
TOTAL, ALL CAUSES	--	11,822	13557.5	100	--	4,259	15203.7	100	--	7,563	12778.4	100
I00-I09,I11,I13,I20-I51 Diseases of heart	1	3,564	4087.2	30.1	1	1,319	4708.5	31	1	2,245	3793.1	29.7
... I00-I09 Acute rheumatic fever & chronic rheumatic heart disease		9	10.3	0.1		2	7.1	0		7	11.8	0.1
... I11 Hypertensive heart disease		92	105.5	0.8		26	92.8	0.6		66	111.5	0.9
... I13 Hypertensive heart and renal disease		12	13.8	0.1		10	35.7	0.2		2	3.4	0
... I20-I25 Ischemic heart disease		1,968	2256.9	16.6		746	2663	17.5		1,222	2064.7	16.2
... I26-I51 Other heart diseases		1,483	1700.7	12.5		535	1909.8	12.6		948	1601.7	12.5
C00-C97 Malignant neoplasms	2	1,459	1673.2	12.3	2	642	2291.8	15.1	2	817	1380.4	10.8
... C00-C14 Lip, oral & pharynx cancer		8	9.2	0.1		2	7.1	0		6	10.1	0.1
... C18-C21 Colorectal cancer		138	158.3	1.2		50	178.5	1.2		88	148.7	1.2
... C25 Pancreatic cancer		89	102.1	0.8		30	107.1	0.7		59	99.7	0.8
... C33-C34 Trachea, bronchus & lung cancer		274	314.2	2.3		123	439.1	2.9		151	255.1	2
... C43 Skin cancer		21	24.1	0.2		10	35.7	0.2		11	18.6	0.1
... C50 Breast cancer		117	134.2	1						117	197.7	1.5
... C53 Cervical cancer		2	2.3	0						2	3.4	0
... C54-C55 Cancer of corpus uteri & uterus, parts unspecified		19	21.8	0.2						19	32.1	0.3
... C56 Ovarian cancer		32	36.7	0.3						32	54.1	0.4
... C61 Prostate cancer		146	167.4	1.2		146	521.2	3.4				
... C67 Bladder cancer		82	94	0.7		54	192.8	1.3		28	47.3	0.4
... C70-C72 Cancer of meninges, brain & other parts of the central nervous		24	27.5	0.2		4	14.3	0.1		20	33.8	0.3
... C91-C95 Leukemia		89	102.1	0.8		36	128.5	0.8		53	89.5	0.7
I60-I69 Cerebrovascular disease	3	693	794.7	5.9	4	184	656.8	4.3	3	509	860	6.7
G30 Alzheimer's disease	4	584	669.7	4.9					4	448	756.9	5.9
J40-J47 Chronic lower respiratory diseases	5	530	607.8	4.5	3	191	681.8	4.5	5	339	572.8	4.5
... J45-J46 Asthma		5	5.7	0						5	8.4	0.1
J10-J18 Influenza and Pneumonia					5	175	624.7	4.1				
... J10-J11 Influenza						5	17.8	0.1				
... J12-J18 Pneumonia						170	606.9	4				
UNKNOWN AGE												
TOTAL, ALL CAUSES	--	2		100	--				--	2		100
I00-I09,I11,I13,I20-I51 Diseases of heart	--	2		100	--				--	2		100
... I20-I25 Ischemic heart disease		2		100						2		100

NOTES:

^a The leading causes of death are ranked by sex within each age category. When a major cause-of-death group ranks among the top five, counts and rates for selected cause-of-death subgroups also are given. The causes are listed in rank order based on the "Both Sexes Combined" column, followed by the "Male" and "Female" columns. There were 90 death records including 2 infant death records where the cause of death was unknown. There were 2 records where age was unknown and 1 record where sex was unknown.

^b Age-specific death rates and crude death rates were calculated per 100,000 population using 2011 population counts (Table 1) as the denominators. Rates for persons under 1 year of age were the exception; for this group, rates were calculated per 1,000 live births. Denominators for the 1-4 year age group were derived by subtracting 2010 resident births of known sex from the population figure for the 0-4 year age group. Crude death rates were used for persons of all ages combined because this grouping is not age-specific.

^c Within a given age/sex category, causes of death having the same number of deaths were assigned the same rank. As a result, fewer than five numerical ranks may be assigned in a given age/sex group, and/or more than five causes of death may receive ranks. Where a cause of death is not ranked for all three sex categories within a given age group, unranked counts are shown in parenthesis to allow comparisons to be made.

^d For the Total All Ages category, records with unknown sex but known age are included in the calculation of the "Both Sexes" columns.

^e The category "Motor vehicle accidents" includes codes V02-V04,V09.0,V09.2,V12-V14,V19.0-V19.2,V19.4-V19.6,V20-V79,V80.3-V80.5,V81.1,V82.0-V82.1,V83-V86, V87.0-V87.8,V88.0-V88.8,V89.0, and V89.2.

TABLE 11

Statistical Analysis of Birth Outcomes and Their Risk Factors, Infant Mortality and Fetal Mortality at the State, Health District, and Town Levels for Connecticut, 2011

GEOGRAPHIC AREA	2011			Significantly Different from Reference Group ^{ab} (p<0.01)	2010 Percent	Significant Change 2010-2011 ^{ab} (p<0.05)
	No. Events	Denominator	Percent			
LOW BIRTHWEIGHT						
<i>Connecticut</i>	2,885	37,256	7.7	n.s.	8.0	n.s.
<i>Health District</i>						
Naugatuck Valley	79	1,224	6.5	n.s.	8.7	Decrease
Plainville-Southngtn	42	536	7.8	n.s.	4.4	Increase
<i>Town</i>						
Bridgeport	213	2,261	9.4	Higher	8.0	n.s.
East Hartford	74	655	11.3	Higher	9.2	n.s.
Hartford	215	1,964	10.9	Higher	11.6	n.s.
New Haven	161	1,927	8.4	n.s.	10.4	Decrease
New Milford	34	272	12.5	Higher	8.0	n.s.
VERY LOW BIRTHWEIGHT						
<i>Connecticut</i>	574	37,256	1.5	n.s.	1.5	n.s.
<i>Health District</i>						
None	-	-	-	-	-	-
<i>Town</i>						
East Hartford	24	655	3.7	Higher	2.0	n.s.
Hartford	56	1,964	2.9	Higher	2.4	n.s.
New Haven	29	1,927	1.5	n.s.	2.7	Decrease
New Milford	12	272	4.4	Higher	1.7	n.s.
Norwich	18	539	3.3	Higher	0.8	Increase
TEEN BIRTHS						
<i>Connecticut</i>	2,045	37,274	5.5	Lower	6.1	Decrease
<i>Health District</i>						
Bristol-Burlington	25	729	3.4	n.s.	5.8	Decrease
Central Connecticut	25	881	2.8	Lower	2.0	n.s.
Chatham	9	442	2.0	Lower	3.4	n.s.
Chesprocott	7	356	2.0	Lower	3.0	n.s.
East Shore	12	591	2.0	Lower	3.1	n.s.
Eastern Highlands	13	519	2.5	Lower	2.7	n.s.
Farmington Valley	14	798	1.8	Lower	1.6	n.s.
Plainville-Southngtn	15	536	2.8	Lower	3.2	n.s.
Pomperaug	4	269	1.5	Lower	1.1	n.s.
Trumbull-Monroe	1	388	0.3	Lower	0.7	n.s.
Uncas Regional	69	913	7.6	Higher	8.9	n.s.
Weston-Westport	1	225	0.4	Lower	0.0	n.s.
<i>Town</i>						
Branford	1	206	0.5	Lower	1.8	n.s.
Bridgeport	240	2,261	10.6	Higher	10.7	n.s.
Darien	0	209	0.0	Lower	0.0	n.s.
Fairfield	6	505	1.2	Lower	1.0	n.s.
Glastonbury	1	246	0.4	Lower	0.8	n.s.
Greenwich	3	645	0.5	Lower	0.5	n.s.
Hartford	255	1,967	13.0	Higher	15.3	Decrease

Connecticut Department of Public Health

GEOGRAPHIC AREA	2011			Significantly Different from Reference Group ^{ab} (p<0.01)	2010 Percent	Significant Change 2010-2011 ^{ab} (p<0.05)
	No. Events	Denominator	Percent			
Manchester	24	818	2.9	Lower	6.2	Decrease
Milford	9	478	1.9	Lower	1.9	n.s.
New Britain	132	993	13.3	Higher	14.3	n.s.
New Haven	181	1,928	9.4	Higher	11.0	n.s.
New London	37	384	9.6	Higher	11.1	n.s.
Norwalk	43	1,197	3.6	Lower	3.8	n.s.
Norwich	50	540	9.3	Higher	10.1	n.s.
Stamford	50	1,774	2.8	Lower	2.6	n.s.
Trumbull	1	249	0.4	Lower	0.7	n.s.
Wallingford	8	417	1.9	Lower	2.8	n.s.
Waterbury	176	1,572	11.2	Higher	11.9	n.s.
West Hartford	17	624	2.7	Lower	3.7	n.s.
Windham	46	311	14.8	Higher	14.7	n.s.
LATE OR NO PRENATAL CARE						
<i>Connecticut</i>	4,800	36,931	13.0	Higher	12.8	n.s.
<i>Health District</i>						
Chatham	28	441	6.3	Lower	8.1	n.s.
East Shore	51	578	8.8	Lower	9.3	n.s.
Farmington Valley	72	794	9.1	Lower	12.6	Decrease
Ledge Light	140	1,381	10.1	Lower	6.4	Increase
Naugatuck Valley	101	1,220	8.3	Lower	5.3	Increase
Northeast	63	804	7.8	Lower	10.1	n.s.
Pomperaug	18	265	6.8	Lower	4.3	n.s.
Torrington Area	99	1,050	9.4	Lower	7.6	n.s.
Trumbull-Monroe	19	386	4.9	Lower	4.5	n.s.
<i>Town</i>						
Bridgeport	485	2,249	21.6	Higher	16.5	Increase
Danbury	185	1,075	17.2	Higher	20.5	n.s.
Fairfield	23	502	4.6	Lower	4.7	n.s.
Glastonbury	11	242	4.5	Lower	9.6	Decrease
Greenwich	47	640	7.3	Lower	10.8	Decrease
Groton	60	589	10.2	n.s.	6.1	Increase
Hartford	426	1,935	22.0	Higher	22.6	n.s.
Middletown	46	524	8.8	Lower	10.7	n.s.
Milford	32	476	6.7	Lower	7.6	n.s.
Naugatuck	31	379	8.2	Lower	6.6	n.s.
New Britain	192	979	19.6	Higher	19.6	n.s.
New Haven	418	1,878	22.3	Higher	20.0	n.s.
New Milford	17	272	6.3	Lower	6.3	n.s.
Norwalk	195	1,195	16.3	Higher	17.8	n.s.
Shelton	16	335	4.8	Lower	4.4	n.s.
Stamford	228	1,763	12.9	n.s.	15.3	Decrease
Trumbull	13	247	5.3	Lower	4.9	n.s.
Wallingford	34	414	8.2	Lower	9.4	n.s.
Waterbury	240	1,546	15.5	Higher	11.5	Increase
West Haven	131	672	19.5	Higher	14.9	Increase
Windham	40	311	12.9	n.s.	19.7	Decrease
NON-ADEQUATE PRENATAL CARE (APNCU Index)						
<i>Connecticut</i>	8,112	36,530	22.2	Higher	20.1	Increase

Connecticut Department of Public Health

GEOGRAPHIC AREA	2011			Significantly Different from Reference Group ^{ab} (p<0.01)	2010 Percent	Significant Change 2010-2011 ^{ab} (p<0.05)
	No. Events	Denominator	Percent			
<i>Health District</i>						
Central Connecticut	257	866	29.7	Higher	22.6	Increase
Chatham	100	576	17.4	Lower	14.8	n.s.
Chesprocott	61	350	17.4	n.s.	11.6	Increase
East Shore	88	561	15.7	Lower	15.7	n.s.
Eastern Highlands	84	515	16.3	Lower	14.7	n.s.
Farmington Valley	219	792	27.7	Higher	24.4	n.s.
Ledge Light	200	1,371	14.6	Lower	12.7	n.s.
Naugatuck Valley	189	1,209	15.6	Lower	13.3	n.s.
Northeast	83	787	10.5	Lower	11.2	n.s.
Plainville-Southngtn	163	532	30.6	Higher	22.0	Increase
Pomperaug	22	264	8.3	Lower	9.3	n.s.
Quinnipiack Valley	155	892	17.4	Lower	13.7	Increase
Torrington Area	152	1,046	14.5	Lower	12.5	n.s.
Uncas Regional	131	900	14.6	Lower	16.8	n.s.
W Hrtfd-Bloomfield	216	779	27.7	Higher	22.6	Increase
<i>Town</i>						
Bridgeport	802	2,230	36.0	Higher	36.5	n.s.
Danbury	126	1,072	11.8	Lower	11.2	n.s.
Fairfield	79	490	16.1	Lower	20.0	n.s.
Groton	85	584	14.6	Lower	11.4	n.s.
Hamden	107	611	17.5	Lower	15.5	n.s.
Hartford	511	1,931	26.5	Higher	23.9	n.s.
Middletown	102	521	19.6	n.s.	13.5	Increase
Milford	73	469	15.6	Lower	15.6	n.s.
Naugatuck	50	376	13.3	Lower	10.9	n.s.
New Britain	360	972	37.0	Higher	36.5	n.s.
New Haven	510	1,846	27.6	Higher	22.2	Increase
Newington	96	287	33.4	Higher	21.8	Increase
New London	59	379	15.6	Lower	12.7	n.s.
New Milford	21	269	7.8	Lower	5.5	n.s.
Southington	98	344	28.5	Higher	22.8	n.s.
Stamford	561	1,741	32.2	Higher	31.5	n.s.
Torrington	55	381	14.4	Lower	12.0	n.s.
Waterbury	295	1,531	19.3	Lower	15.5	Increase
West Hartford	168	615	27.3	Higher	22.7	n.s.
West Haven	163	660	24.7	n.s.	17.3	Increase
Wethersfield	83	254	32.7	Higher	23.7	Increase
Windsor	79	259	30.5	Higher	22.5	Increase
PREMATURITY^c						
<i>Connecticut</i>	3,794	37,248	10.2	Lower	10.4	n.s.
<i>Health District</i>						
Eastern Highlands	32	518	6.2	Lower	10.5	Decrease
North Central	144	1,660	8.7	n.s.	11.4	Decrease
W Hrtfd-Bloomfield	71	789	9.0	n.s.	12.1	Decrease

Connecticut Department of Public Health

GEOGRAPHIC AREA	2011			Significantly Different from Reference Group ^{ab} (p<0.01)	2010 Percent	Significant Change 2010-2011 ^{ab} (p<0.05)
	No. Events	Denominator	Percent			
<i>Town</i>						
Bridgeport	252	2,258	11.2	n.s.	9.0	Increase
Danbury	84	1,075	7.8	Lower	9.5	n.s.
East Hartford	87	655	13.3	Higher	8.9	Increase
Hartford	263	1,963	13.4	Higher	14.5	n.s.
Milford	35	478	7.3	n.s.	11.6	Decrease
New Britain	129	993	13.0	Higher	12.1	n.s.
Waterbury	212	1,572	13.5	Higher	12.6	n.s.
Windsor	40	262	15.3	Higher	10.4	n.s.
SMOKING DURING PREGNANCY						
<i>Connecticut</i>	1,729	37,227	4.6	Lower	4.6	n.s.
<i>Health District</i>						
Bristol-Burlington	49	728	6.7	Higher	6.6	n.s.
Central Connecticut	21	880	2.4	Lower	3.3	n.s.
Farmington Valley	14	798	1.8	Lower	2.6	n.s.
Naugatuck Valley	78	1,222	6.4	Higher	3.7	Increase
North Central	145	1,663	8.7	Higher	8.8	n.s.
Northeast	83	812	10.2	Higher	12.0	n.s.
Quinnipiack Valley	18	921	2.0	Lower	2.0	n.s.
Torrington Area	107	1,050	10.2	Higher	9.2	n.s.
Trumbull-Monroe	2	386	0.5	Lower	2.1	n.s.
Uncas Regional	109	913	11.9	Higher	12.5	n.s.
W Hrtfd-Bloomfield	8	788	1.0	Lower	0.7	n.s.
<i>Town</i>						
Bridgeport	52	2,258	2.3	Lower	3.1	n.s.
Bristol	49	658	7.4	Higher	7.2	n.s.
Danbury	23	1,076	2.1	Lower	1.5	n.s.
Darien	0	208	0.0	Lower	0.5	n.s.
East Haven	25	283	8.8	Higher	5.4	n.s.
Fairfield	1	505	0.2	Lower	0.8	n.s.
Farmington	1	206	0.5	Lower	2.0	n.s.
Greenwich	1	645	0.2	Lower	0.2	n.s.
Hamden	9	634	1.4	Lower	2.4	n.s.
New Britain	86	992	8.7	Higher	8.5	n.s.
New Haven	141	1,925	7.3	Higher	5.4	Increase
New London	33	383	8.6	Higher	5.3	n.s.
Norwalk	23	1,196	1.9	Lower	1.9	n.s.
Norwich	75	540	13.9	Higher	14.3	n.s.
Stamford	7	1,772	0.4	Lower	0.7	n.s.
Stratford	13	557	2.3	Lower	2.7	n.s.
Torrington	54	380	14.2	Higher	10.7	n.s.
Trumbull	1	247	0.4	Lower	2.1	n.s.
Vernon	38	337	11.3	Higher	8.6	n.s.
Waterbury	114	1,565	7.3	Higher	7.5	n.s.
West Hartford	8	623	1.3	Lower	0.5	n.s.
West Haven	51	686	7.4	Higher	5.2	n.s.
Wethersfield	1	258	0.4	Lower	2.4	n.s.
Windham	33	310	10.6	Higher	10.0	n.s.
INFANT MORTALITY(per 1,000 live births)						
<i>Connecticut</i>	194	37,277	5.2	Lower	5.2	n.s.
<i>Health District</i>						
None	-	-	-	-	-	-

Connecticut Department of Public Health

GEOGRAPHIC AREA	2011				2010 Percent	Significant Change 2010-2011 ^{ab} (p<0.05)
	No. Events	Denominator	Percent	Significantly Different from Reference Group ^{ab} (p<0.01)		
<i>Town</i>						
Danbury	1	1,076	0.93	n.s.	7.9	Decrease
Hartford	25	1,967	12.7	Higher	6.5	n.s.
FETAL MORTALITY(per 1,000 live births+fetal deaths)						
<i>Connecticut</i>	209	37,486	5.6	Higher	5.2	n.s.
<i>Health District</i>						
Naugatuck Valley	13	1,241	10.5	Higher	4.6	n.s.
<i>Town</i>						
Bridgeport	24	2,285	10.5	Higher	5.9	n.s.

NOTES:

^a The reference group used for comparison with Connecticut statistics is the U.S. whenever appropriate U.S. figures are available. The reference group used for comparison with the local sub-state regions is the State of Connecticut. By 2008, several states had transitioned from the 1989 Revision of the U.S. Certificate of Live Birth to the 2003 Revision of the U.S. Certificate of Live Birth. As a result of this change, 2009 birth statistics are not directly comparable between all states. The U.S. figures used here are derived from states using the 1989 Revision of the U.S. Certificate of Live Birth which are consistent with the data collection methods used in Connecticut. U.S. figures were not available.

^b A "n.s." signifies that the difference was not statistically significant at p< 0.05. A "n/a" indicates that the comparison was not applicable.

^c Starting with 2007 births, the reported birth weight (BWT) and gestational age (GAGE) values have been modified using the National Vital Statistics System data quality edits published by the National Center for Health Statistics (NCHS). Since NCHS makes these edits prior to publishing US natality statistics, adopting NCHS edits assures that published DPH statistics more closely match the published NCHS state-level statistics. The quality assurance edits for GAGE include 1) expanding the GAGE range to 17-47 weeks; 2) applying a series of consistency checks between BWT, GAGE based on mother's report of last menstrual period (LMP), and clinical estimate of GAGE; and 3) imputing GAGE using values from records with similar BWT and race/ethnicity for births where month and year of LMP is known but day of LMP is unknown. The imputation process used by NCHS to impute unknown GAGE values cannot be precisely reproduced at the state level; however, DPH staff developed an analytic process to approximate it.

TABLE 12
 Statistical Analysis of Birth Outcomes and Their Risk Factors
 for Racial and Ethnic Groups for Connecticut, 2011

RACE/ETHNICITY	2011				2010 Percent	Significant Change 2010-2011 ^a (p<0.05)
	No. Events	Denominator	Percent	Significantly Different from		
				White-NH ^a (p<0.01)		
LOW BIRTHWEIGHT						
White, non-Hispanic	1,368	21,063	6.5	n/a	6.7	n.s.
Black, non-Hispanic	553	4,674	11.8	Higher	12.6	n.s.
Hispanic	661	8,394	7.9	Higher	8.6	n.s.
VERY LOW BIRTHWEIGHT						
White, non-Hispanic	243	21,063	1.2	n/a	1.1	n.s.
Black, non-Hispanic	149	4,674	3.2	Higher	3.2	n.s.
Hispanic	129	8,394	1.5	Higher	1.5	n.s.
TEEN BIRTHS						
White, non-Hispanic	475	21,066	2.3	n/a	2.8	Decrease
Black, non-Hispanic	456	4,679	9.7	Higher	10.8	n.s.
Hispanic	1,037	8,397	12.3	Higher	13.6	Decrease
LATE OR NO PRENATAL CARE						
White, non-Hispanic	1,846	20,926	8.8	n/a	8.6	n.s.
Black, non-Hispanic	962	4,592	20.9	Higher	19.3	n.s.
Hispanic	1,614	8,318	19.4	Higher	19.4	n.s.
NON-ADEQUATE PRENATAL CARE (APNCU Index)						
White, non-Hispanic	3,986	20,713	19.2	n/a	16.8	Increase
Black, non-Hispanic	1,296	4,542	28.5	Higher	26.4	Increase
Hispanic	2,157	8,237	26.2	Higher	25.4	n.s.
PREMATURITY^b						
White, non-Hispanic	1,894	21,061	9	n/a	9.3	n.s.
Black, non-Hispanic	658	4,670	14.1	Higher	14.2	n.s.
Hispanic	893	8,393	10.6	Higher	11.3	n.s.
SMOKING DURING PREGNANCY						
White, non-Hispanic	1,147	21,041	5.5	n/a	5.3	n.s.
Black, non-Hispanic	235	4,673	5	n.s.	4.9	n.s.
Hispanic	286	8,387	3.4	Lower	3.5	n.s.
INFANT MORTALITY (per 1,000 live births)						
White, non-Hispanic	79	21,067	3.8	n/a	3.7	n.s.
Black, non-Hispanic	46	4,680	9.8	Higher	10.6	n.s.
Hispanic	50	8,398	6.0	Higher	7.6	n.s.
FETAL MORTALITY (per 1,000 live births + fetal deaths)						
White, non-Hispanic	88	21,155	4.2	n/a	4.0	n.s.
Black, non-Hispanic	50	4,730	10.6	Higher	9.0	n.s.
Hispanic	37	8,435	4.4	n.s.	4.7	n.s.

NOTES:

^a A "n.s." signifies that the difference was not statistically significant. A "n/a" indicates that the comparison was not applicable.

^b Starting with 2007 births, the reported birth weight (BWT) and gestational age (GAGE) values have been modified using the National Vital Statistics System data quality edits published by the National Center for Health Statistics (NCHS). Since NCHS makes these edits prior to publishing US natality statistics, adopting NCHS edits assures that published DPH statistics more closely match the published NCHS state-level statistics. The quality assurance edits for GAGE include 1) expanding the GAGE range to 17-47 weeks; 2) applying a series of consistency checks between BWT, GAGE based on mother's report of last menstrual period (LMP), and clinical estimate of GAGE; and 3) imputing GAGE using values from records with similar BWT and race/ethnicity for births where month and year of LMP is known but day of LMP is unknown. The imputation process used by NCHS to impute unknown GAGE values cannot be precisely reproduced at the state level; however, DPH staff developed an analytic process to approximate it.

TABLE 13
CONNECTICUT TEEN BIRTH RATES, 2007-2011
 Statistical Comparison of Town-State Teen Birth Rates (Ages 15-19)

GEOGRAPHIC AREA	BIRTHS TO MOTHERS 15-19 YEARS ^a	FEMALE POP. 15-19 YEARS ^b	BIRTH RATE PER 1,000 POPULATION ^c	SINGLE TOWN-STATE COMPARISON ^d	MULTIPLE TOWN-STATE COMPARISON ^e
CONNECTICUT	12,529	609,425	20.4	n/a	n/a
Andover	3	610	4.9	f	f
Ansonia	81	3,255	24.9	n.s.	n.s.
Ashford	8	700	11.4	f	f
Avon	3	3,035	1.0	Lower	Lower
Barkhamsted	1	720	1.4	f	f
Beacon Falls	7	935	7.5	Lower	n.s.
Berlin	12	2,915	4.1	Lower	Lower
Bethany	2	940	2.1	Lower	Lower
Bethel	17	3,115	5.5	Lower	Lower
Bethlehem	2	725	2.8	f	f
Bloomfield	71	2,955	24.0	n.s.	n.s.
Bolton	3	765	3.9	Lower	n.s.
Bozrah	4	425	9.4	f	f
Branford	31	3,675	8.4	Lower	Lower
Bridgeport	1,368	27,615	49.5	Higher	Higher
Bridgewater	0	185	0.0	f	f
Bristol	197	8,340	23.6	n.s.	n.s.
Brookfield	7	2,895	2.4	Lower	Lower
Brooklyn	21	1,325	15.8	n.s.	n.s.
Burlington	8	1,485	5.4	Lower	Lower
Canaan	1	145	6.9	f	f
Canterbury	11	875	12.6	n.s.	n.s.
Canton	6	1,430	4.2	Lower	Lower
Chaplin	12	325	36.9	f	f
Cheshire	10	4,305	2.3	Lower	Lower
Chester	6	525	11.4	f	f
Clinton	21	1,905	11.0	Lower	n.s.
Colchester	28	2,830	9.9	Lower	Lower
Colebrook	3	215	14.0	f	f
Columbia	2	1,035	1.9	Lower	Lower
Cornwall	0	210	0.0	f	f
Coventry	11	1,860	5.9	Lower	Lower
Cromwell	16	1,980	8.1	Lower	Lower
Danbury	299	12,760	23.4	n.s.	n.s.
Darien	1	3,775	0.3	Lower	Lower
Deep River	10	595	16.8	f	f
Derby	51	1,830	27.9	n.s.	n.s.
Durham	6	1,365	4.4	Lower	Lower
East Granby	5	690	7.2	f	f
East Haddam	10	1,395	7.2	Lower	n.s.
East Hampton	19	1,965	9.7	Lower	n.s.
East Hartford	314	8,145	38.6	Higher	Higher
East Haven	76	4,075	18.7	n.s.	n.s.
East Lyme	25	2,785	9.0	Lower	Lower
East Windsor	39	1,530	25.5	n.s.	n.s.
Eastford	1	230	4.3	f	f
Easton	1	1,440	0.7	Lower	Lower
Ellington	12	2,300	5.2	Lower	Lower
Enfield	118	6,265	18.8	n.s.	n.s.
Essex	3	750	4.0	Lower	n.s.
Fairfield	34	13,420	2.5	Lower	Lower
Farmington	17	3,755	4.5	Lower	Lower
Franklin	1	305	3.3	f	f
Glastonbury	13	5,565	2.3	Lower	Lower
Goshen	3	410	7.3	f	f
Granby	9	1,890	4.8	Lower	Lower
Greenwich	35	9,340	3.7	Lower	Lower
Griswold	42	2,120	19.8	n.s.	n.s.
Groton	175	5,065	34.6	Higher	Higher
Guilford	6	3,420	1.8	Lower	Lower
Haddam	9	1,175	7.7	Lower	n.s.
Hamden	151	14,795	10.2	Lower	Lower

Connecticut Department of Public Health

GEOGRAPHIC AREA	BIRTHS TO MOTHERS 15-19 YEARS ^a	FEMALE POP. 15-19 YEARS ^b	BIRTH RATE PER 1,000 POPULATION ^c	SINGLE TOWN-STATE COMPARISON ^d	MULTIPLE TOWN-STATE COMPARISON ^e
CONNECTICUT	12,529	609,425	20.4	n/a	n/a
Hampton	2	255	7.8	f	f
Hartford	1,665	29,175	57.1	Higher	Higher
Hartland	0	325	0.0	f	f
Harwinton	3	875	3.4	Lower	n.s.
Hebron	8	1,605	5.0	Lower	Lower
Kent	2	425	4.7	f	f
Killingly	81	2,650	30.6	Higher	Higher
Killingworth	5	1,055	4.7	Lower	Lower
Lebanon	9	1,225	7.3	Lower	n.s.
Ledyard	24	2,480	9.7	Lower	Lower
Lisbon	8	805	9.9	n.s.	n.s.
Litchfield	4	1,445	2.8	Lower	Lower
Lyme	1	265	3.8	f	f
Madison	3	3,450	0.9	Lower	Lower
Manchester	200	8,155	24.5	Higher	n.s.
Mansfield	21	15,560	1.3	Lower	Lower
Marlborough	2	850	2.4	Lower	Lower
Meriden	394	10,025	39.3	Higher	Higher
Middlebury	1	1,185	0.8	Lower	Lower
Middlefield	6	600	10.0	f	f
Middletown	131	8,375	15.6	Lower	n.s.
Milford	53	7,040	7.5	Lower	Lower
Monroe	4	3,495	1.1	Lower	Lower
Montville	52	2,790	18.6	n.s.	n.s.
Morris	2	380	5.3	f	f
Naugatuck	71	5,140	13.8	Lower	n.s.
New Britain	775	14,660	52.9	Higher	Higher
New Canaan	1	3,885	0.3	Lower	Lower
New Fairfield	7	2,645	2.6	Lower	Lower
New Hartford	7	1,135	6.2	Lower	n.s.
New Haven	1,226	29,235	41.9	Higher	Higher
New London	198	7,045	28.1	Higher	Higher
New Milford	38	4,460	8.5	Lower	Lower
Newington	37	4,085	9.1	Lower	Lower
Newtown	17	4,785	3.6	Lower	Lower
Norfolk	1	235	4.3	f	f
North Branford	16	2,165	7.4	Lower	Lower
North Canaan	9	470	19.1	f	f
North Haven	13	3,475	3.7	Lower	Lower
North Stonington	6	655	9.2	f	f
Norwalk	263	11,090	23.7	n.s.	n.s.
Norwich	263	6,585	39.9	Higher	Higher
Old Lyme	7	1,230	5.7	Lower	Lower
Old Saybrook	7	1,445	4.8	Lower	Lower
Orange	6	2,210	2.7	Lower	Lower
Oxford	6	1,780	3.4	Lower	Lower
Plainfield	68	2,695	25.2	n.s.	n.s.
Plainville	27	2,635	10.2	Lower	Lower
Plymouth	32	2,040	15.7	n.s.	n.s.
Pomfret	4	775	5.2	Lower	n.s.
Portland	16	1,330	12.0	n.s.	n.s.
Preston	5	780	6.4	Lower	n.s.
Prospect	7	1,530	4.6	Lower	Lower
Putnam	41	1,385	29.6	n.s.	n.s.
Redding	3	1,440	2.1	Lower	Lower
Ridgefield	3	4,525	0.7	Lower	Lower
Rocky Hill	13	2,325	5.6	Lower	Lower
Roxbury	2	300	6.7	f	f
Salem	1	725	1.4	f	f
Salisbury	3	460	6.5	f	f
Scotland	5	225	22.2	f	f
Seymour	24	2,695	8.9	Lower	Lower
Sharon	3	380	7.9	f	f
Shelton	53	5,585	9.5	Lower	Lower
Sherman	1	630	1.6	f	f
Simsbury	11	4,330	2.5	Lower	Lower

Connecticut Department of Public Health

GEOGRAPHIC AREA	BIRTHS TO MOTHERS 15-19 YEARS ^a	FEMALE POP. 15-19 YEARS ^b	BIRTH RATE PER 1,000 POPULATION ^c	SINGLE TOWN-STATE COMPARISON ^d	MULTIPLE TOWN-STATE COMPARISON ^e
CONNECTICUT	12,529	609,425	20.4	n/a	n/a
Somers	9	1,535	5.9	Lower	Lower
South Windsor	22	4,250	5.2	Lower	Lower
Southbury	6	2,875	2.1	Lower	Lower
Southington	56	6,330	8.8	Lower	Lower
Sprague	21	560	37.5	Higher	n.s.
Stafford	34	1,785	19.0	n.s.	n.s.
Stamford	324	15,635	20.7	n.s.	n.s.
Sterling	9	640	14.1	f	f
Stonington	26	2,395	10.9	Lower	n.s.
Stratford	159	8,025	19.8	n.s.	n.s.
Suffield	9	2,485	3.6	Lower	Lower
Thomaston	10	1,320	7.6	Lower	n.s.
Thompson	20	1,410	14.2	n.s.	n.s.
Tolland	10	2,275	4.4	Lower	Lower
Torrington	143	4,915	29.1	Higher	Higher
Trumbull	13	5,700	2.3	Lower	Lower
Union	0	120	0.0	f	f
Vernon	112	3,995	28.0	Higher	n.s.
Voluntown	2	405	4.9	f	f
Wallingford	60	6,665	9.0	Lower	Lower
Warren	1	190	5.3	f	f
Washington	2	455	4.4	f	f
Waterbury	1,097	20,325	54.0	Higher	Higher
Waterford	28	3,115	9.0	Lower	Lower
Watertown	24	3,575	6.7	Lower	Lower
West Hartford	116	11,175	10.4	Lower	Lower
West Haven	261	11,525	22.6	n.s.	n.s.
Westbrook	11	930	11.8	n.s.	n.s.
Weston	1	2,210	0.5	Lower	Lower
Westport	3	4,660	0.6	Lower	Lower
Wethersfield	26	3,560	7.3	Lower	Lower
Willington	12	880	13.6	n.s.	n.s.
Wilton	0	3,210	0.0	Lower	Lower
Winchester	50	1,785	28.0	n.s.	n.s.
Windham	242	7,295	33.2	Higher	Higher
Windsor	102	4,585	22.2	n.s.	n.s.
Windsor Locks	37	1,935	19.1	n.s.	n.s.
Wolcott	25	3,065	8.2	Lower	Lower
Woodbridge	2	1,680	1.2	Lower	Lower
Woodbury	4	1,450	2.8	Lower	Lower
Woodstock	5	1,395	3.6	Lower	Lower

NOTES:

^a Births to CT residents aged 15-19 years for the 5-year period. These figures includes births that occurred in states other than CT.

^b The population values used for rate denominators are from the 4/1/2010 US Census. Single year population values are multiplied by 5 to provide a 5-year population estimate.

^c Birth rates are calculated as births to mothers 15-19 years per 1,000 female population 15-19 years.

^d "Single town-state comparison" results are valid for making a single town-state rate comparison. Comparison results are only displayed where differences are statistically significant at $p < .01$.

^e "Multiple town-state comparison" results are valid for evaluating town-state rate comparisons for all towns that could be evaluated. The statistical adjustment for multiple comparisons reduces the chance of reporting a false-positive result. These town-state comparison results are only displayed where differences are statistically significant at $p < .05$, after adjusting for multiple comparisons.

^f State-town comparisons were not made for towns with fewer than 15 births unless the number of expected births was greater than or equal to 15. These exclusions were made because the rates were considered unreliable. The consideration of "expected counts" in defining this threshold allows us to evaluate stable, low town rates which are based on large denominators and small numerators.