

State of Connecticut

ONE HUNDRED AND FORTY-EIGHTH  
REGISTRATION REPORT

of

BIRTHS, MARRIAGES, DIVORCES AND DEATHS

for the

YEAR ENDING DECEMBER 31, 1995

Published by

THE CONNECTICUT DEPARTMENT OF PUBLIC HEALTH

HARTFORD, CT

July, 1997

Price: \$10.00

# ACKNOWLEDGMENTS

Prepared by:

**Office of Policy, Planning, and Evaluation  
Policy, Planning, and Analysis Unit**

Federico A. Amadeo, M.P.A.  
*Associate Research Analyst*

Carol E. Bower, B.S.  
*Associate Research Analyst*

Lloyd M. Mueller, Ph.D.  
*Epidemiologist IV Supervisor*

We gratefully acknowledge the contributions of the following staff  
of the Connecticut Department of Public Health:

**Office of Policy, Planning, and Evaluation  
Policy, Planning, and Analysis Unit**

Donald Iodice, B.A., *Health Program Associate*  
Barbara O'Connell, B.S., *Health Care Analyst*  
Donna M. Winiarski, *Administrative Assistant*

**Office of Policy, Planning, and Evaluation  
Vital Records**

John N. Boccaccio, M.S.M., *Registrar of Vital Records*  
Jean C. Bushey, *Quality Assurance Coordinator*  
Dianne Gustafson, *Office Assistant*  
Judith Lobis, R.N., M.S.N., *Quality Assurance Coordinator*

**Bureau of Administrative and Support Services  
Data Processing Unit**

Phil Mollison, *Data Processing Manager*  
Conrad Wopperer, *Systems Developer 3*

CONNECTICUT DEPARTMENT OF PUBLIC HEALTH  
410 Capitol Avenue  
P.O. Box 340308  
Hartford, CT 06134-0308

<http://www.state.ct.us/dph>

# CONTENTS

ACKNOWLEDGMENTS	ii
LETTER TO THE COMMISSIONER	iii
CONTENTS	v
LIST OF TABLES	viii
LIST OF FIGURES	ix
THEN AND NOW	x
Highlights of Connecticut Vital Statistics, 100 Years Ago and Today	x
Leading Causes of Death, 1895 and 1995	x

## INTRODUCTION 1

### *General Comments* 1

- Completeness of Registration 1
- Comparison of Rates and Percentage 1
- Reporting by Local Health Districts 1

### *Births* 1

- Reporting of Mother's Race and Ethnicity for Births 1
- Inclusion of "Presumptive Marital Status" 2
- Qualification Regarding 1995 Birth Data 2

### *Deaths* 3

- Comparability of Cause-of-death Data 3

### *Marriages and Divorces* 3

### *Additions to the 1995 Registration Report* 3

### *For Further Information* 4

## POPULATION DISTRIBUTION 5

### *Age and Sex* 5

### *Towns* 5

## BIRTHS 6

### *Demographic Factors* 6

- Town of Residence 6
- Mother's Race and Ethnicity 6
- Infant's Sex 6
- Place of Delivery 6
- Live Birth Order and Plurality 6
- Mother's Presumptive Marital Status 6
- Mother's Age 7

### *Birth Outcomes and Associated Risk Factors* 7

- Low Birthweight 7
  - Race/Ethnicity* 8
  - Infant's Sex* 8
  - Plurality* 8
  - Live Birth Order* 8
  - Mother's Presumptive Marital Status* 8
  - Mother's Education* 8
  - Mother's Age* 8
  - Initiation of Prenatal Care* 8
  - Adequacy of Prenatal Care* 9
  - Tobacco Use during Pregnancy* 9
  - Alcohol Use during Pregnancy* 9
  - Town of Residence* 9

Premature Births	9
<i>Race/Ethnicity</i>	9
<i>Infant's Sex</i>	10
<i>Place of Delivery</i>	10
<i>Plurality</i>	9
<i>Live Birth Order</i>	9
<i>Mother's Presumptive Marital Status</i>	10
<i>Mother's Education</i>	10
<i>Mother's Age</i>	10
<i>Initiation of Prenatal Care</i>	10
<i>Adequacy of Prenatal Care</i>	10
<i>Tobacco and Alcohol Use during Pregnancy</i>	11
Births to Teenage Mothers	11
Prenatal Care	11
<i>Initiation of Prenatal Care</i>	10
<i>Adequacy of Prenatal Care</i>	12
Tobacco Use during Pregnancy	12
Alcohol Use during Pregnancy	12

## **FETAL DEATHS 13**

<i>Town of Residence</i>	13
<i>Low Birthweight and Premature Delivery</i>	13
<i>Leading Causes of Fetal Death</i>	13

## **INFANT DEATHS 14**

<i>Infant's Race</i>	14
<i>Town of Residence</i>	14
<i>Leading Causes of Infant Death</i>	14

## **DEATHS (ALL AGES) 15**

<i>All Causes of Death</i>	15
Town of Residence	15
Median Age at Death	15
<i>Leading Causes of Death</i>	16
Age and Sex	16
<i>Age &lt;1 Year</i>	17
<i>Ages 1-34 Years</i>	17
<i>Ages 35-44 Years</i>	17
<i>Ages 45-74 Years</i>	17
<i>Ages 75+ Years</i>	17
<i>Selected Causes of Death</i>	17
Ratios of Deaths by Sex	17
Age	18

## **AGE-ADJUSTED MORTALITY RATES (1970, 1980, and 1985-1995) 19**

<i>AAMRs That Decreased in 1995</i>	20
<i>AAMRs That Increased in 1995</i>	20

**MARRIAGES 24**

*Marriage Rate* 24

*Town of Registration* 24

**DIVORCES 24**

*Divorce Rate* 24

*Minor Children* 24

**NOTES 25**

**TABLES SECTION 1**

**APPENDICES SECTION 1**

I Rate Definitions 1

II Health District Definitions 2

III Glossary 4

IV Age-adjusted Mortality Rates for Selected Causes of Death: 1970 and 1980-1995 7

## LIST OF TABLES

Table	Tables Page
1 Connecticut estimated population, 1995: Population by age and sex	1
2A Connecticut vital events, 1995: Population, births, deaths, fetal deaths, and infant deaths by place of occurrence and residence; and marriages by place of occurrence	2
2B Connecticut resident births, deaths, fetal deaths, and infant deaths, 1995: Events by mother's race and Hispanic ethnicity, for counties, health districts, and towns	10
3 Connecticut resident births, 1995: Birthweight and gestational age by mother's race, Hispanic ethnicity, sex, place of delivery, plurality, birth order, presumptive marital status, education, mother's age, initiation of prenatal care, adequacy of prenatal care, tobacco use during pregnancy, and alcohol use during pregnancy	18
4 Connecticut resident births, 1995: Births to teenage mothers, low birthweight, and late/non-adequate prenatal care for counties, health districts, and towns by mother's race and Hispanic ethnicity	26
5 Connecticut resident fetal deaths, 1995: Birthweight and gestational age by mother's race and Hispanic ethnicity, sex, place of delivery, gestational age, plurality, and mother's age	55
6 Connecticut resident fetal deaths, 1995: Cause of death by mother's race, Hispanic ethnicity, and gestational age	60
7 Connecticut resident infant, neonatal, and postneonatal deaths, 1995: Deaths by infant's race and Hispanic ethnicity, for counties, health districts, and towns	61
8 Connecticut resident infant, neonatal, and postneonatal deaths, 1995: Deaths by infant's race and Hispanic ethnicity and cause of death	66
9 Connecticut resident deaths, 1995: Age of decedent by cause of death, race, Hispanic ethnicity, and sex	68
10 Connecticut resident deaths, 1995: Five leading causes of deaths by age and sex	87
11 Connecticut divorces, 1995: Number of divorces by county	102
12 Connecticut divorces, 1995: Children under 18 affected by divorces	102

## LIST OF FIGURES

<b>Figure</b>		<b>Page</b>
1	Percent population pyramid of Connecticut, 1995	4
2	Age-adjusted mortality rates for selected causes of death, Connecticut, 1970, 1980, and 1984-1995	20
3	Age-adjusted mortality rates for selected causes of death, Connecticut, 1970, 1980, and 1984-1995. All causes, diseases of the heart, malignant neoplasms, cerebrovascular disease	21
4	Age-adjusted mortality rates for selected causes of death, Connecticut, 1970, 1980, and 1984-1995: Unintentional injuries, chronic obstructive pulmonary disease(COPD), pneumonia & influenza, diabetes mellitus	21
5	Age-adjusted mortality rates for selected causes of death, Connecticut, 1970, 1980, and 1984-1995: Human immunodeficiency virus, motor vehicle accidents, septicemia, suicide	22
6	Age-adjusted mortality rates for selected causes of death, Connecticut, 1970, 1980, and 1984-1995: Chronic liver disease & cirrhosis, homicide, nephritis & nephrotic disease, atherosclerosis	22

---

# THEN AND NOW

## Highlights of Connecticut Vital Statistics 100 Years Ago and Today

Statistic or event	1895	1995
Population (estimated)	816,712	3,274,662
Live births	19,931	44,388
Rate (per 1,000 population)	24.4	13.6
Deaths	14,546	29,438
Rate <sup>b</sup> (per 1,000 population)	17.8	9.0
Fetal deaths	825	285
Rate <sup>b</sup> (per 1,000 live births)	23.1	6.4
Infant deaths (<1 year old)	3,014	322
Rate (per 1,000 live births)	151.2	7.3
Marriages	6,623	22,612
Rate (persons per 1,000 population)	16.2	13.8
Divorces	417	10,656
Rate (persons per 1,000 population)	1.0	6.5
Ratio of divorces to marriages	1:15.9	1:2.1

<sup>a</sup> The 1895 Registration Report did not distinguish between events by residence and occurrence. The 1995 figures are by residence.

<sup>b</sup> Death rates are expressed as "crude rates."

<sup>c</sup> Fetal deaths were called "still births" in the 1895 Registration Report.

## Leading Causes of Death: 1895 and 1995

Rank	1895 <sup>a</sup>			1995		
	Cause of death	No.	Rate <sup>i</sup>	Cause of death	No.	Rate <sup>i</sup>
1	Consumption <sup>b</sup>	1,358	166.3	Diseases of the heart	9,775	298.5
2	Pneumonia	1,289	157.8	Malignant neoplasms	7,071	215.9
3	Infantile diarrhoeas	889	108.9	Cerebrovascular disease	1,867	57.0
4	Apoplexy <sup>c</sup>	689	84.4	COPD <sup>g</sup>	1,168	35.7
5	Accidents <sup>d</sup>	597	73.1	Pneumonia & influenza	1,109	33.9
6	Old age <sup>e</sup>	546	66.9	Unintentional injuries	1,087	33.2
7	Heart disease	541	66.2	Diabetes mellitus	601	18.4
8	Bronchitis	539	66.0	HIV infection	599	18.3
9	Cancer	471	57.7	Septicemia	426	13.0
10	Bright's disease <sup>f</sup>	306	37.5	Kidney diseases <sup>h</sup>	369	11.3

<sup>a</sup> From Connecticut's *Registration Report for the Year Ending December 31, 1895*, Diagram E, Table VI, and Table XI. Deaths from other causes of interest include homicide (8), suicide (107), typhoid fever (259), measles (26), syphilis (20), chronic alcoholism (41), breast cancer (62), starvation (4), kicked by horse (1), run over by wagon (4), electric car accidents (5), insanity (56), bedsores (1), and rabies (2).

<sup>b</sup> Pulmonary tuberculosis.

<sup>c</sup> Cerebrovascular disease; stroke.

<sup>d</sup> Accidental deaths in 1895 included drowning (100), falling (59), burns and scalds (68), asphyxia by illuminating gas (7), and crushed by an elevator (2).

<sup>e</sup> In 1895 "old age" began at 50 years.

<sup>f</sup> Chronic nephritis.

<sup>g</sup> COPD = Chronic obstructive pulmonary disease (chronic bronchitis, emphysema, etc.).

<sup>h</sup> Nephritis, nephrotic syndrome, and nephrosis.

<sup>i</sup> Rates are crude death rates per 100,000 population



# 1995 VITAL STATISTICS

# INTRODUCTION

The *Registration Report* is a statistical summary of vital events for the State of Connecticut, published each year by the Office of Policy, Planning, and Evaluation at the Connecticut Department of Public Health. The series began with the report of 1848 and has been published annually since then, except for 1852. Connecticut's vital statistics data base contains records pertaining to five types of events: births, deaths, fetal deaths, marriages, and divorces.

## **General Comments**

### ***Completeness of Registration***

The statistics presented in the *Registration Report* reflect not only vital events that occur in Connecticut but also those concerning Connecticut residents that occur in other states and Canada. The Connecticut Department of Public Health reciprocates with every other state in the U.S. and the provinces of Canada in exchanging copies of birth and death records for non-residents. Registration of births in Connecticut is essentially 100% complete, and there is virtually no under-reporting of deaths. Because there is no interstate transfer of marriage, divorce, or fetal death records, however, it is not possible to determine the completeness of registration of these events for Connecticut residents.

### ***Reporting by Local Health Districts***

Summary statistics are reported for multi-town Local Health Districts in several tables. Summations for local health districts may enable local health agencies to better understand and serve their resident populations. The composition of the respective health districts reflects membership as of June 8, 1995 (see listing in Appendix II).

### ***Comparison of Rates and Percentages***

Rates were calculated using the equations given in Appendix I. Caution should be used in drawing conclusions based on rates or percentages that were calculated from small numbers of events. Due to the variability of these figures, the data tables do not contain rates or percentages for less than five related events. *Percentages based on birth data do not include records from which information about the characteristic of interest was missing.* The term "unknown" as used in this report includes both "missing" responses (no code entered) and responses coded as "unknown."

## **Births**

### ***Reporting of Mother's Race and Ethnicity for Births***

Beginning with the 1991 *Registration Report*, the mother's race and ethnicity classifications for births consist of three mutually exclusive groups: white non-Hispanic; black non-

Hispanic; and Hispanic (of any race).<sup>\*</sup> These categories are consistent with those used by the National Center for Health Statistics, Centers for Disease Prevention and Control, thus allowing Connecticut statistics to be compared with national figures. Birth tabulations for the eight Connecticut towns with 1,000 or more births, based on the mother's race classification used before 1991, are available upon request (see below for address).

***Inclusion of “Presumptive Marital Status”***

“Presumptive marital status” is included in Table 3 of this report for historical reasons, even though its validity is limited [1]. Connecticut law has forbidden reference to illegitimacy, birth in or out of wedlock, or marital status on the birth certificate for more than 50 years; nonetheless, “illegitimate” or “out-of-wedlock” births have always been included in the State’s vital statistics reports. From 1947-1988 such births were inferred from the absence of a father’s name on the birth record, and since 1989 the mother’s presumptive marital status has been determined by matching of surnames. Even in early registration reports dating to the 1800’s, numbers of illegitimate births were characterized as “approximations to the real facts.” Current plans to modify the birth record will enable reporting of actual rather than presumptive marital status beginning in 1998.

***Qualification Regarding 1995 Birth Data***

Due to late closure on a few birth records, the total birth count in this report is three less than the number in the final revised 1995 file. This difference has no substantive impact on the findings reported. It will, however, be important to readers who use this report to validate summary counts derived from the revised tape.\*\*

---

\* Table 2B is an exception to the general use of the composite race/ethnicity in the classification of birth data. Birth figures for this table were tabulated with separate race and ethnicity classifications (i.e., *white*, *black*, and *Hispanic*). This classification structure was retained to enable direct comparability with death data, which are given in the same table, and to make it easier for readers to compute mortality rates.

\*\* The total Connecticut resident birth count in this report is 45,459; the number on the revised final tape file is 45,462. The revised file includes four additional records and one deletion, which are identified below.

<b>Revision No.</b>	<b>Revision Type</b>	<b>Town of Residence</b>	<b>State of Occurrence</b>	<b>Sex</b>	<b>Birthweight (grams)</b>
1	Add	Waterbury	CO	F	>2,500
2	Add	Hampton	CO	F	>2,500
3	Add	Durham	GA	F	>2,500
4	Add	Vernon	MA	M	<2,500
5	Delete	Greenwich	CT	M	>2,500

## **Deaths**

### ***Comparability of Cause-of-death Data***

The system for classifying cause of death, the *International Classification of Diseases (ICD)*, is revised approximately every ten years to reflect changes in medical practices and new medical knowledge. As each ICD revision results in a degree of discontinuity in cause-of-death statistics, a ratio of comparability is used to adjust for classification changes in the revisions. Causes of death in 1995 were coded using the ninth revision of the ICD (known as the ICD-9), which became effective in 1979, and using the *Addendum to the International Classification of Diseases Ninth Revision* for the classification of infection with human immunodeficiency virus.

## **Marriages and Divorces**

The presentation of marriage and divorce information has been made more concise in both the narrative and tables sections of this report.

## **Additions to the 1995 Registration Report**

Table 3 of the *Registration Report* traditionally has contained data on birthweight and prematurity classified with respect to various risk factors. In the 1995 report, two new maternal risk factors, “tobacco use during pregnancy” and “alcohol use during pregnancy,” have been added to Table 3. These additions were made possible by improved completeness of their respective fields on Connecticut birth certificates. The new information constitutes an important addition to the existing natality indicators in this report. Both exposures are potentially preventable, associated with significantly increased risk of poor pregnancy outcomes, and relatively common.

Maternal tobacco smoking during pregnancy is associated with a reduced birthweight, premature delivery and risk of spontaneous abortion, and perinatal death [5]. Percentages of low birthweight and premature deliveries were about twice as high among women who smoked as among non-smoking women in 1995. The elevated risk of low birthweight among smokers in Connecticut, coupled with the relatively high prevalence of smoking, suggest that this risk behavior is likely to play a substantial role in poor pregnancy outcomes.

Alcohol consumption by women before and during pregnancy is associated with low birthweight, fetal alcohol syndrome, and, to a lesser extent, preterm delivery [5]. Alcohol use is probably underreported in the Connecticut birth records. Nevertheless, these data can be useful in assessing relative risks at the community level. When compared with national data [5], alcohol use in Connecticut has a consistent pattern of association with poor pregnancy outcomes.

## **For Further Information**

Definitions of the technical terms used in this document are given in the *Glossary* at the end of this report (Appendix III). Supplemental tables containing 1995 town-specific information in the format of Table 8 (Infant Mortality) and Table 9 (Mortality, by Age) also are available. Additional 1995 vital statistics data are included in the *AVSS Advance Natality Report for Connecticut Residents, January-December 1995 Birth Data*. These publications can be obtained from the Connecticut Department of Public Health, Office of Policy, Planning, and Evaluation.

***Mailing address:*** 410 Capitol Avenue, 13PPE  
P.O. Box 340308  
Hartford, Connecticut 06134-0308

***Telephone:*** (860) 509-7154  
***FAX:*** (860) 509-7160

***E-mail address:*** [dph@www.state.ct.us/dph](mailto:dph@www.state.ct.us/dph)

## **Availability on the Internet**

The narrative portions of the 1992 and 1993 *Registration Reports* and the full reports for 1994 and 1995 are available on the internet at the following web site:

<http://www.state.ct.us/dph/reports.html#oppe>

# POPULATION DISTRIBUTION

## Age and Sex

The estimated July 1, 1995 population of Connecticut was 3,274,662 [2], which is 12,454 (0.4%) lower than the July 1, 1990 census count of 3,287,116 and 589 (0.02%) lower than the 1994 estimate. Of the total population, 1,588,141 (48.5%) were males and 1,686,521 (51.5%) were females. In the age groups from <1 year through 20-24 years, the number of males exceeded that of females. In all subsequent 5-year age cohorts, however, females exceeded males. By ages 75-79, 80-84, and 85+ years, females outnumbered males by ratios of nearly 3:2, 2:1, and 3:1, respectively (Fig. 1, Table 1). These ratios have been about the same since 1989.

## Towns

Compared to the 1990 census populations, the 1995 estimated populations were lower in 56 Connecticut towns and higher in 113 towns [3]. Eighteen towns lost 1,000 or more residents, and five towns (Cheshire, Norwalk, Danbury, New Milford and Stamford) grew in population by more than 1,000. New Haven lost the most people (6,818) for the third year in a row, and Stamford gained the most (2,661) for the second consecutive year. For the fourth consecutive year, Mansfield lost the greatest percentage of residents (14.1%), and Canaan had the greatest percentage gain (20.3%). Among the five towns with populations greater than 100,000, the estimated populations of four towns decreased between 1990 and 1995 (New Haven, -5.2%; Bridgeport, -3.4%; Hartford, -2.9%; Waterbury, -1.3%); the estimated population of the fifth town, Stamford, increased by 2.5%.

Figure 1. Percent Population Pyramid, Connecticut, 1995

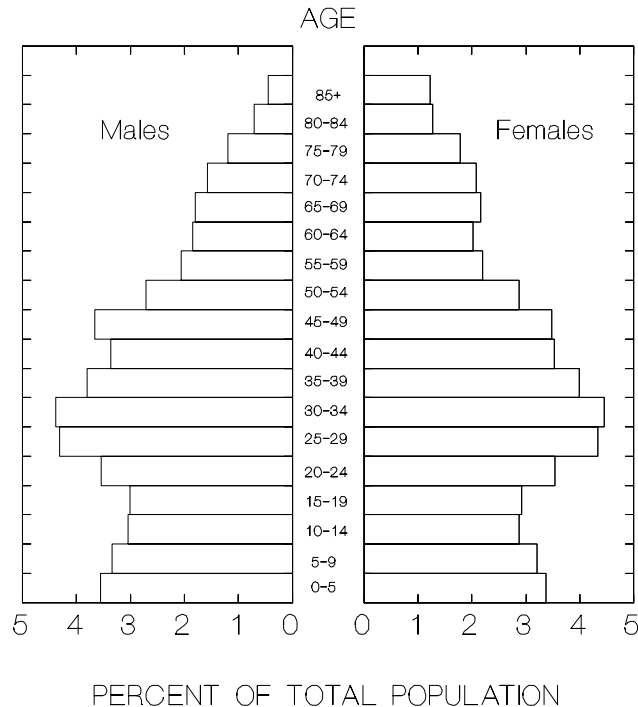

# BIRTHS

## Demographic Factors

### *Town of Residence*

The total number of live births to Connecticut residents in 1995 was 44,388. This represents a decrease of 1,407 live births or 3.1% from 1994 and 5,710 (11.4%) from 1990. The birth rate was 13.6 per 1,000 population, down from 14.0 in 1994 and 15.2 in 1990 (Table 2A), marking the fifth consecutive year of decline in both number and rate.

In 1995, the town-specific birth rates ranged from a high of 33.0 per 1,000 population in Canaan (the fourth consecutive year that this town had the highest birth rate in the state) to a low of 4.5 per thousand in North Canaan (the second year in a row for this distinction). Eight towns (Bridgeport, Danbury, Hartford, New Britain, New Haven, Norwalk, Stamford, and Waterbury) each registered more than 1,000 births during the year; these towns accounted for 30.2% of resident births but only 25.4% of the population in the state (Table 2A). Both the numbers and rates of births in these towns, however, were lower in 1995 than in 1994, with the greatest rate decrease in Hartford--from 18.9 to 17.0 per thousand--representing a drop of 10.1%.

### *Mother's Race and Ethnicity*

Of the 44,388 resident live births, 30,179 were to white non-Hispanic mothers (a decrease of 2.3% from the 1994 number) and 4,915 were to black non-Hispanic mothers (up 3.1%), representing 68.0 % and 11.1% of the total resident births, respectively. There were 5,514 births to mothers of Hispanic origin (an increase of 4.1% from 1994), representing 12.4% of the total number of resident births (Table 3). Race was unknown for 946 births (2.1%, down from 2.6% in 1994), and ethnicity was unknown for 2,412 births (5.4%, down from 7.5%) (Table 2B).

### *Infant's Sex*

Of the total live births, 22,722 (51.2%) were male and 21,666 (48.8%) were female (Table 3).

### *Place of Delivery*

All but 199 (0.4%) of the total resident births occurred in hospitals (Table 3). There were 161 home births, down from 201 in 1994. Home births accounted for eight out of ten non-hospital deliveries (Table 3).

### *Live Birth Order and Plurality*

Of babies delivered in 1995, 37.2% were first-born; 30.0% were second-born, and 20.9% were third-born or more. In the remaining 11.8% of deliveries, the birth order was not known. Of the total births, 1,354 (3.1%) were multiple births (Table 3). The ratio of single to multiple births was 32:1 overall, 30:1 for white non-Hispanics, 38:1 for Hispanics, and 47:1 for black non-Hispanics.

### *Mother's Presumptive Marital Status*

*Connecticut law prohibits inclusion of the mother's marital status on birth records;* consequently, marital status is inferred by matching the mother's, father's, and child's surnames according to certain criteria [1]. Although this method of assessing marital status is of limited validity, it has been used since 1989, and similar methods of approximation were used for more

than 100 years previously (see *Introduction*). Following these criteria, 13,570 resident births (30.6%, up slightly from 30.4% in 1994) were presumptively to unmarried mothers in 1995 (Table 3). This proportion is about 44% greater than the proportion of births to unmarried women 10 years ago (21.3%) and more than three times greater than the 1970 figure (9.6%).

### ***Mother's Age***

Although the total number of live births was lower in 1995 than in 1994, there were increases in the numbers of births to women aged 16, 18, and 19 years, and in the cohorts comprising ages 30-44 years. From 1994 to 1995, the greatest percent decrease in births (24.0%) occurred among 15 year olds (this group had the greatest percent *increase*, 25.3%, between 1993 and 1994), and the greatest increase, 6.4%, occurred in the age 16 group. Mothers in the age range 20 to 34 accounted for 74.9% of all 1995 births (Table 3), down from 76.0% in 1994 and 80.2% in 1990 (Table 3). An additional 16.5% (7,333) of births were to women aged 35+ years, up from 15.6% in 1994; of these, 1,039 (2.3% of total births) were to women aged 40 and over.

For the third consecutive year, more births (14,321 or 32.3%) occurred to women aged 30-34 than to women in any other 5-year age cohort. Births to women aged 20-24 and 25-29 accounted for 15.6% and 27.0% of births, respectively, compared to 16.3% and 28.4%, respectively, in 1994. This is noteworthy because it denotes the reversal of an historic trend; for the prior 47 years and possibly longer, women in the age groups 20-24 or 25-29 had accounted for the greatest numbers and proportions of births to Connecticut residents [4].

Teenagers accounted for 3,806 births or 8.6% of resident births (Table 4), up slightly from 3,873 (8.5%) in 1994. Of total births, 3.7% (1,645) were to females under age 18 (down from 3.8% or 1,751 in 1994); these included 87 births to mothers less than 15 years old (Tables 3 and 4). The 1994 figure represented the highest percentage of births to mothers under age 18 since 1982. White non-Hispanics accounted for the majority (78.2%) of births to older mothers (aged 35+) in 1995, whereas 58.2% of teenage mothers were either black non-Hispanic or Hispanic. Of total births to white non-Hispanic, black non-Hispanic, and Hispanic mothers, 4.5%, 19.1%, and 23.1%, respectively, were to females under age 20.

## **Birth Outcomes and Associated Risk Factors**

### ***Low Birthweight***

Overall, 3,129 or 7.1% of all births in 1995 were of low birthweight (<2,500 grams) (Table 4), up from 6.9% in 1994. This was the largest proportion of low birthweight births since 1979, when the figure was 7.2%. As was true in the past, the risk of low birthweight delivery was not distributed evenly across all communities (Table 4) or risk groups (Table 3). Variation in low birthweight occurred within categories defined by mother's race/ethnicity, infant's sex, plurality of births, live birth order, mother's presumptive marital status, mother's education, mother's age, initiation and adequacy of prenatal care, tobacco use during pregnancy, alcohol use during pregnancy, and town of residence, as noted below.



### *Race/Ethnicity*

The percentages of low-birthweight deliveries in 1995 to white non-Hispanic, black non-Hispanic, and Hispanic residents were 5.7%, 12.7% and 8.9%, respectively (Tables 3 and 4). These represented slight increases from the 1994 rates for white and black non-Hispanics (5.5% and 12.6%, respectively), and a decrease of 0.1% from the 1994 rate for Hispanics. Black non-Hispanic mothers and Hispanic mothers had 2.2 and 1.4 times the risk of white non-Hispanic mothers, respectively, to deliver low-birthweight babies, and 3.5 and 1.9 times the risk, respectively, for very low birthweight delivery (<1,500 grams), respectively.

### *Infant's Sex*

As in previous years, female babies were somewhat more likely than male babies to have low birthweight (7.6% vs. 6.6%). This was true regardless of the mother's race or ethnicity (Table 3).

### *Plurality*

More than half (51.1%) of all multiple births were low birthweight, compared to only 5.8% of singleton births (Table 3).

### *Live Birth Order*

Infants that were first-born or third-or-more-born in order of live birth were slightly more likely to be of low birthweight (7.5% and 7.6%, respectively). In contrast, only 5.8% of second-born infants had low birthweight (Table 3).

### *Mother's Presumptive Marital Status*

Unmarried mothers [1] were 1.8 times more likely than married mothers to deliver low birthweight babies (10.3% and 5.7%, respectively).

### *Mother's Education*

Mothers with 12 years or less of education had the highest percentage (8.5%) of low-birthweight births (Table 3). Overall, and for each racial/ethnic subgroup, mothers who were college educated and those with post-college education had lower percentages of low-birthweight deliveries (5.8% and 5.7% overall, respectively).

### *Mother's Age*

In general, higher percentages of low birthweight were found among mothers under age 20 and over age 45. Mothers less than 15 years old and more than 44 years old had the highest levels of low birthweight deliveries (20.7% and 28.0%, respectively), whereas women aged 30-34 had the lowest level, 6.4%. Percentages of low-birthweight deliveries were consistently high among black non-Hispanic mothers, and reached double digits in all age groups except <15 years (insufficient data for calculation), 17 years, and 20-24 years (Table 3). Where calculations were possible, percent low birthweight for Hispanics was always higher than for white non-Hispanics and lower than for black non-Hispanics except in the age 17 group.

### *Initiation of Prenatal Care*

The trimester of pregnancy in which women begin prenatal care is a strong indicator of risk of low birthweight. Generally, the later the prenatal care begins, the greater the likelihood of low birthweight deliveries. Women who received no prenatal care were four times more likely than women who began care during the first trimester of pregnancy to deliver low-birthweight babies (26.6% and 6.6%, respectively). Women who began prenatal care after

the first trimester had about a 20% greater likelihood of low birthweight delivery (Tables 3 and 4).

#### *Adequacy of Prenatal Care*

Adequacy of prenatal care, as defined by a modified Kessner Index (see Appendix III), is a measure involving the timing of the first prenatal visit, the total number of prenatal visits and the duration of gestation. The highest risk subgroup, inadequate care, had more than three times the frequency of low-birthweight deliveries as the lowest risk subgroup, adequate care (18.3% and 6.0%, respectively), and the intermediate adequacy group had 1.4 times more than the adequate care group (Table 3).

#### *Tobacco Use during Pregnancy*

Of women who delivered in 1995, the percent of low birthweight was twice as great for those who used tobacco during pregnancy than for those who did not (12.5% and 6.2%, respectively). In all racial/ethnic groups, the percent low birthweight was substantially higher for mothers who used tobacco than for those who did not, by a factor of about 1.5 to 2.0.

#### *Alcohol Use during Pregnancy*

The percent of low birthweight births was more than twice as great for those who used alcohol during pregnancy than for those who did not (14.4% and 6.7%, respectively). This same two-fold elevation in percent low birthweight was found for white non-Hispanic and black non-Hispanic infants. The same comparison could not be made for Hispanic infants, because of the small number of records for this group.

#### *Town of Residence*

As in previous years, percent low birthweight varied greatly across communities within Connecticut (Table 4). In the eight towns with 1,000 or more births, there was a two-fold difference between the towns with the lowest and highest percentages (Danbury, 5.7%, down from 7.7% in 1994; and Hartford, 13.4%, up from 12.7%). The percentages of low birthweight deliveries in all the remaining towns in this group except Norwalk (6.4%) exceeded the state rate of 7.1%. They were: New Haven, 10.9%; Bridgeport, 9.0%; Waterbury, 10.8%; Stamford, 7.5%; and New Britain, 9.4%. These towns accounted for 1,274 low-birthweight deliveries, or 40.7% of low birthweight births to Connecticut mothers, but only 30.2% of total resident births.

#### ***Premature Births***

In 1995, 9.6% of all resident births were premature (<37 weeks of gestation), up from 9.0% in 1994 (Table 3) [8]. Substantial variation occurred within the categories defined by mother's race/ethnicity, infant's sex, place of delivery, plurality, live birth order, mother's presumptive marital status, mother's education, mother's age, initiation of prenatal care, adequacy of prenatal care, and mother's use of tobacco and alcohol during pregnancy. These differences are similar to those noted for low-birthweight deliveries.

#### *Race/Ethnicity*

The percentages of premature births by race/ethnicity were: white non-Hispanic, 8.1%; black non-Hispanic, 15.1%; and Hispanic, 12.3% (Table 3). Relative to white non-Hispanics, the risk of preterm delivery was 1.9 times greater for black non-Hispanics and 1.5 times greater for Hispanics.

### *Infant's Sex*

Although more female infants had low birthweight, 11.0% more males than females were born prematurely (10.1% and 9.1% premature, respectively). In 1994, the percent of prematurity was identical for both sexes (9.0%).

### *Place of Delivery*

Premature babies were more likely to be delivered in hospitals (9.6%) than at home (6.9%) (Table 3).

### *Plurality*

Premature birth occurred more than six times more often with multiple births (50.5%) than with singleton births (8.3%) (Table 3).

### *Live Birth Order*

Second-born infants were less likely than first- or third-or-more-born to be premature (8.4%, 9.4%, and 11.1%, respectively) (Table 3).

### *Mother's Presumptive Marital Status*

Among presumptively unmarried women [1], premature delivery occurred 50.6% more often than among married women (12.5% and 8.3%, respectively).

### *Mother's Education*

Premature delivery among mothers who had 12 years or less of education occurred more frequently than among college-educated mothers and post-college-educated mothers (10.9%, 8.5%, and 8.3% prematurity, respectively) (Table 3).

### *Mother's Age*

In all age groups except 25-29 and 30-34 years, the levels of premature delivery exceeded the state level of 9.6% (Table 3). Percentages of prematurity were highest among mothers under age 18 (range, 13.4% to 24.4%) and in the 45+ year group (20.0%). Relative to the age group with the lowest rate of premature deliveries (ages 25-29, 8.7%), the figures for women <15 and 45+ years old were 2.8 and 2.3 times greater, respectively. The rates of premature births to black non-Hispanics and Hispanics were consistently high regardless of age.

### *Initiation of Prenatal Care*

Compared to women who began prenatal care in the first trimester of gestation, the frequency of premature delivery was 3.7 times greater for those who received no prenatal care and 1.7 times greater for those who began prenatal care during the last trimester (8.9%, 32.5%, and 14.7% prematurity, respectively). (See *Glossary* for definition of "trimester of pregnancy.")

### *Adequacy of Prenatal Care*

Premature delivery varied with adequacy of prenatal care, as defined by a modified Kessner Index (Appendix III). Women who received inadequate care were three times more likely to deliver prematurely than were those women who received adequate care (25.6% and 8.5%, respectively) (Table 3).

### *Tobacco and Alcohol Use during Pregnancy*

Women who used tobacco during pregnancy were 1.4 times more likely than those who did not to deliver preterm. Those who used alcohol during pregnancy were 1.5 times more likely to deliver preterm than those who did not.

### ***Births to Teenage Mothers***

In 1995, 3,806 or 8.6% of all live resident births were to mothers under the age of 20 years (Table 4), representing a decrease in number but increase in percentage from 1994 teen births (3,873 births, 8.5%). This was the third consecutive year of increase in percent of births to teenage mothers. Teen births had peaked at 13.0% in 1975, declined annually to a low of 8.0% in 1992, and began rising in 1993. Teen mothers accounted for 4.5% of all white non-Hispanic births, 19.1% of all black non-Hispanic births, and 23.1% of all births to Hispanic women, representing an increase from the 1994 level for white non-Hispanics and decreases for the other two groups.

Of the eight towns with 1,000 or more births, six exceeded the state percentage (8.6%) of births to teens. They were: Hartford, 25.9% (down from 28.3% in 1994, but still the highest in the state); Bridgeport, 18.9%; New Britain, 17.5%; New Haven, 17.3%; Waterbury, 16.1%; and Danbury, 9.2%. This marked the first time in this decade that Danbury's teen birth percent exceeded that of the state. These six towns accounted for more than half (50.2%) of all births to teenage mothers, but less than one-fourth (23.2%) of all births in the state (Table 4). The remaining two towns with 1,000 or more births, Norwalk and Stamford, were below the state percentage for teen births, with 6.9% and 6.2%, respectively (Table 4).

### ***Prenatal Care***

#### *Initiation of Prenatal Care*

Of live births for which the date of entry into prenatal care was known, 87.7% of mothers began prenatal care during the first trimester of pregnancy (down from 89.1% in 1994), 9.8% during the second trimester, and 2.1% in the third trimester. An additional 140 women (0.3%) received no prenatal care. Trimester of initiation of prenatal care was unknown for 7.7% of total births.

The percentages for black non-Hispanic and Hispanic mothers were both about three times that for white non-Hispanics, that is, 23.3%, 24.9%, and 8.1% respectively. The values for all but black non-Hispanics, which fell 0.1%, were higher than in the prior year.

Of the eight towns with 1,000 or more births, only one, Danbury, did not exceed the state value for percentage of women who had late or no prenatal care (7.1%). The values for the other seven towns were: Waterbury, 32.6%; New Britain; 24.2%; New Haven, 22.7%; Hartford, 18.8%; Stamford, 18.6%; Bridgeport, 18.0%; and Norwalk, 17.7% (Table 4). Except for Stamford, which was unchanged, the 1995 rates for these towns all were higher than in 1994; most notably, the New Britain rate more than doubled (up from 10.8%). These seven towns accounted for 46.9% of births to women who received late or no prenatal care but only 27.7% of total resident births.

### *Adequacy of Prenatal Care*

Of births for which adequacy of prenatal care could be determined, 83.5% had adequate care (down from 84.3% in 1994), 15.6% had intermediate care, and 0.9% had inadequate care (i.e., 16.5% received non-adequate care). Adequacy of prenatal care was unknown for 11.5% of total births (Table 3). This marks the first decline since 1989, when adequacy of prenatal care was first published in the *Connecticut Registration Report*.

Compared to 1994, percentages of non-adequate care were higher for white non-Hispanics and lower for black non-Hispanics and Hispanics. Still, women in the two minority groups were more than twice as likely as white non-Hispanics to receive non-adequate care. (See Appendix III, *Glossary* for definition of "adequacy of prenatal care.")

Of the eight towns with 1,000 or more births, one town, Danbury, was below the state percentage for non-adequate care (8.1%, up from 7.9% in 1994), while the other seven towns had percentages greater than the state's. Compared to 1994, the rates for three towns decreased: Hartford, 23.1% (down from 23.9%); Bridgeport, 23.3% (down from 28.6%); and Norwalk, 20.2% (down from 21.7%). In contrast, the values for four towns were higher than in 1994: Waterbury, 35.4% (up from 33.3%); New Britain, 33.3% (up from 20.5%); New Haven, 29.9% (up from 29.2%); and Stamford, 22.2% (up from 21.7%). Levels of non-adequate care in Bridgeport and Hartford fell to their 10-year lows in 1995, whereas non-adequate care in New Britain reached its 10-year high. The seven towns that exceeded the state value accounted for 42.0% of births to Connecticut women who received non-adequate prenatal care but only 27.7% of total resident births.

### *Tobacco Use during Pregnancy*

In 1995, 4,090 births (10.5%) were to mothers who used tobacco during pregnancy (Table 3) [5]. This is somewhat lower than the comparable figure for U.S. births in 1995, (13.9%) [5]. Commenting on the U.S. smoking figures, the National Center for Health Statistics (NCHS) stated that "levels of maternal smoking based on the birth certificate are generally consistent with those recently reported from the National Pregnancy and Health Survey" [6]. This suggests that lower percentages in Connecticut may simply be due to better maternal health and not to underreporting. Tobacco use among Connecticut mothers included 10.4% of births to white non-Hispanics, 13.0% to black non-Hispanics, and 9.0% to Hispanics.

### *Alcohol Use during Pregnancy*

In 1995, 522 births (1.3%) were to mothers who used alcohol during pregnancy (Table 3). This is close to the comparable figure reported for U.S. births (1.5%) [5]. Unfortunately, according to NCHS, alcohol use during pregnancy is "clearly underreported on the birth certificate" [7]. While underreporting is also likely in the Connecticut birth records, these data can be useful in assessing relative risks at the community level. The data do show a clear pattern of elevated risk of low birthweight among mothers consuming alcohol during pregnancy. Black non-Hispanics were three times more likely than Hispanics or white non-Hispanics to use alcohol during pregnancy (3.2%, 1.0%, and 1.1%, respectively).

## FETAL DEATHS

Fetal deaths (stillbirths) are deaths to fetuses after 20 or more weeks of gestation. There were 285 resident fetal deaths in 1995, for a statewide rate of 6.4 per 1,000 live births (Table 2A), a decrease from 298 deaths (6.5 per 1,000) in 1994. Of fetal deaths with known sex, 151 (53.9%) were male and 129 (46.1%) were female (Table 5). Just under ten percent of the fetal deaths were of multiple plurality (Table 5); this is more than three times the proportion of live births of multiple plurality (3.1%) (Table 3). The percent distribution of fetal deaths by mother's age was roughly comparable to that of live births by mother's age for all age groups except "40-44 years," which had almost double the percentage of stillbirths as live births (Table 5). The fetal death rate for blacks (10.4/1,000 live births) was 73.3% higher than that for whites (6.0); the rate was not calculated for Hispanics because of under-reporting of ethnicity on fetal death certificates. Ethnicity was unknown for 63 of the fetal deaths (22.1%).

### **Town of Residence**

Among the eight towns with 1,000 or more births, five had higher fetal death rates than the 1995 state rate of 6.4 per 1,000 live births (Table 2A). They were: New Haven, 10.8 (down from 12.1 in 1994); Hartford, 7.8 (down from 10.9); Waterbury, 11.4 per 1,000 (up from 9.9); New Britain, 10.8 (up from 8.6); and Bridgeport, 9.3 (up from 8.3). Danbury matched the state rate (6.4, down from 8.9), and Norwalk was below the state rate (6.2, up from 5.3). The rate for Stamford could not be calculated because there were less than 5 fetal deaths. These eight towns accounted for 38.2% of total fetal deaths and 30.2% of resident live births in the state.

### **Low Birthweight and Premature Delivery**

More than eight of every ten resident fetal deaths (84.8%) were of low birthweight (<2,500 grams), and 72.1% were of very low birthweight (<1,500 grams) (Table 5). The percent fetal deaths with low birthweight was uniformly high for mothers of white race, black race, and Hispanic ethnicity. Overall, 84.9% of the resident fetal deaths were delivered prematurely (<37 weeks of gestation) (Table 5).

### **Leading Causes of Fetal Death**

The three leading causes of fetal death for all races in 1995 were the same as in previous years: 1) "other and ill-defined conditions originating in the perinatal period" (113 deaths); 2) "fetus affected by complications of placenta, cord, and membranes" (54 deaths); and 3) "disorders relating to short gestation and unspecified low birthweight" (37 deaths) (Table 6). These categories are based on the standard groupings used by the National Center for Health Statistics [9]. The first leading cause of death was the same regardless of race or Hispanic ethnicity, whereas there was racial and ethnic variation among the second and third leading causes of death (Table 6).

## INFANT DEATHS

In 1995 there were 322 resident infant deaths (down from 364 in 1994). The overall infant mortality rate was 7.3 per 1,000 live births, 7.6% lower than the 1994 rate of 7.9 per 1,000 but still higher than the 1993 rate (7.1 per 1,000). The neonatal mortality rate, based on 239 deaths to infants less than 28 days old, was 5.4 deaths per 1,000 live births, down from 5.8 in 1994. About three out of four infant deaths (74.2%) occurred during the neonatal period. The postneonatal mortality rate (based on 83 deaths to infants 28 days to 364 days old) was 1.9 deaths per 1,000 live births, down 13.6% from 2.2 in 1994 (Table 2A). As noted below, there was considerable variation in infant mortality rates by race and by town of residence.

### **Infant's Race**

Infant mortality rates were calculated using two race-specific components: births, which reflect the race of the *mother*; and deaths, which reflect the race of the *infant*. In 1995, infant mortality rates again varied conspicuously by race, with disproportionate deaths to black infants; blacks accounted for 22.4% of resident infant deaths, but only 12.0% of total resident births (Table 2B). There were 245 deaths to infants of white race, for a rate of 6.7 per 1,000 live births (the same as the 1994 rate), 72 deaths to infants of black race, for a rate of 13.6 per 1,000 (down 28% from 18.9 in 1994), and 4 deaths to infants of other races. There also were 42 deaths to infants of Hispanic ethnicity; this mortality rate was not calculated, however, because of considerable under-reporting of Hispanic ethnicity on infant death certificates [10]. Ethnicity was unknown for 21 infant deaths (Table 2B).

### **Town of Residence**

In 1995, infant deaths occurred to residents of 91 Connecticut towns. The five following towns reported 10 or more resident infant deaths (Table 2A). Bridgeport (7.1 deaths per 1,000 live births, 16 deaths) dropped 52.6% from the 1994 rate; Hartford (15.6 per 1,000, 36 deaths), decreased by 20.0%; and New Haven (13.0 per 1,000, 24 deaths) decreased 4.4%. In Waterbury, the infant death rate rose 24.0% to 10.3 per 1,000 (18 deaths); and the New Britain rate rose 13.9% to 9.8 per 1,000 (10 deaths). Together, these towns accounted for 32.3% of infant deaths but only 20.7% of resident births. A total of 10 towns had double-digit infant death rates in 1995.

### **Leading Causes of Infant Death**

Since 1991, the classifications for leading cause of infant death in Connecticut have followed the standard groupings used by the National Center for Health Statistics [9]. Based on these groupings, the top three leading causes of infant death among all Connecticut residents in 1995 were: 1) "congenital anomalies;" 2) "disorders relating to short gestation and unspecified low birthweight;" and 3) "sudden infant death syndrome" (Table 8). The rankings of leading causes varied, however, by racial and ethnic subgroup, as shown below.

**Rank order of leading causes of infant death by infant's race and Hispanic ethnicity,  
Connecticut, 1995.**

Cause of Death	Race			
	All	White	Black	Hispanic
Congenital anomalies	1	1		1
Disorders relating to short gestation or unspecified low birthweight	2	2	1	2
Newborn affected by maternal complications of pregnancy*			3	3
Newborn affected by complications of placenta, cord, membranes		3		
Sudden infant death syndrome	3		2	3

\* Includes incompetent cervix, premature rupture of membranes, oligohydramnios, polyhydramnios, ectopic pregnancy, multiple pregnancy, maternal death, malpresentation before labor, and spontaneous abortion.

## DEATHS (All Ages)

There were 29,438 deaths to Connecticut residents in 1995, the highest number in the history of the state. The crude death rate was 9.0 deaths per 1,000 population, up slightly from 8.9 in 1994 (Table 2A). The crude death rate has been rising annually since 1990 and in 1995 reached its highest level since 1968. Total resident deaths were determined by age of decedent for each sex, race, and ethnicity (Table 9). There were 16,862 deaths to persons aged 75 years and over, representing 57.3% of total resident deaths in 1995.

Of total resident deaths, 14,375 (48.8%) were males and 15,063 (51.2%) were females; 92.5% were of white race, 7.0% were of black race, and 2.7% were of Hispanic ethnicity (Table 9). About 7.2% more white females than white males died. In contrast, deaths to black males outnumbered those to black females by 26.3%, and deaths to Hispanic males surpassed those to Hispanic females by 77.6% (Table 9). Twelve decedents were of unknown race, and 943 were of unknown ethnicity (Table 2B, footnote 1).

### All Causes of Death

#### *Town of Residence*

Four towns reported 1,000 or more deaths in 1995 (Table 2A). Each had a crude death rate above the state rate: Waterbury, 10.7 per 1,000; New Haven, 10.0 per 1,000; Hartford, 9.4 per 1,000; and Bridgeport, 10.2 per 1,000. Among Connecticut's 169 towns, Burlington had the lowest crude death rate (3.5 per 1,000) and Essex had the highest (16.2 per 1,000).

#### *Median Age at Death*

The median age at death (see Appendix III, *Glossary*, for definition) was 78 years for both sexes combined, 74 years for males, and 81 years for females [11], representing an increase of one year over the 1994 median age at death for each group (see illustration below). Greater variation in median age at death existed by race and ethnicity. In 1995, the median age at death for Hispanics increased by two years to 55 years, following annual declines since 1991. The median age at death for blacks decreased by one year to 62 years, and the value for whites was 78 years (unchanged since 1993).



### Median age at death by sex and race/ethnicity, Connecticut, 1991-1995.

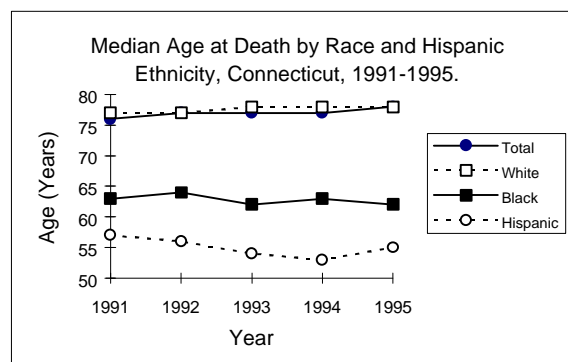
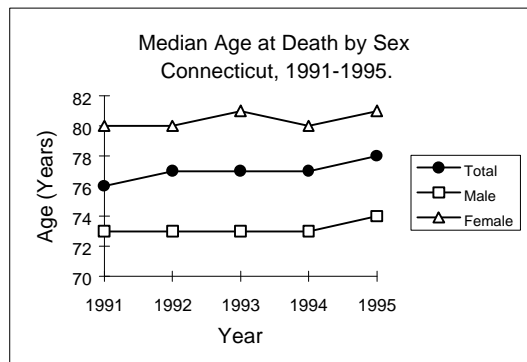

### Leading Causes of Death

The five leading causes of death in 1995 for persons of all ages and independently within each age and sex group are shown in rank order in Table 10. By proportional share of total deaths, they were: 1) "diseases of the heart;" 2) "malignant neoplasms;" 3) "cerebrovascular disease;" 4) "chronic obstructive pulmonary disease" (COPD); and 5) "pneumonia and influenza." These leading causes have been the same since 1989, with some alternation in rank order between COPD and pneumonia and influenza.

### Age and Sex

Total deaths by age and the leading cause of death by age and sex are summarized in the table below.

#### First-ranked leading cause of death by age and sex, Connecticut, 1995.

Age	Sex			Total Deaths by Age <sup>a</sup>	
	Both	Male	Female	No.	%
<1	Congenital anomalies	Congenital anomalies	Congenital anomalies	322	1.1
1-4	Unintentional injuries	Unintentional injuries	Congenital anomalies	53	0.2
5-9	Unintentional injuries	Unintentional injuries	<i>b</i>	25	0.1
10-14	Unintentional injuries	Unintentional injuries	Unintentional injuries	47	0.2
15-19	Unintentional injuries	Unintentional injuries	Unintentional injuries	125	0.4
20-24	Unintentional injuries	Unintentional injuries	Unintentional injuries	170	0.6
25-34	Unintentional injuries	Unintentional injuries	HIV infection	653	2.2
35-44	HIV infection	HIV infection	Malignant neoplasms	1,188	4.0
45-54	Malignant neoplasms	Diseases of the heart	Malignant neoplasms	1,628	5.5
55-64	Malignant neoplasms	Malignant neoplasms	Malignant neoplasms	2,622	8.9
65-74	Malignant neoplasms	Malignant neoplasms	Malignant neoplasms	5,742	19.5
75-84	Diseases of the heart	Diseases of the heart	Diseases of the heart	8,797	29.9
85+	Diseases of the heart	Diseases of the heart	Diseases of the heart	8,065	27.4
All ages	Diseases of the heart	Diseases of the heart	Diseases of the heart	29,437 <sup>a</sup>	100.0

<sup>a</sup> Total includes one death of unknown age.

<sup>c</sup> Unintentional injuries and malignant neoplasms each caused four deaths in this group.

*Age <1 Year.* (See INFANT DEATHS, p. 14.)

*Ages 1-34 Years.* The age groups within the 1-34 year interval accounted for 1,073 deaths, or 3.6% of total deaths. "Unintentional injuries" was the leading cause of death for males and for both sexes combined within the six age groups after infancy (1-4 through 25-34 years), and for females in the age cohorts from 10 to 24 years. Within this category, "motor vehicle accidents" claimed the most lives. In the age group 25-34, "HIV infection" was again the leading cause of death of females.

*Ages 35-44 Years.* The 35-44 year age interval accounted for 1,188 deaths, or 4.0% of total deaths. "HIV infection" remained the leading cause of death in this age cohort for males and both sexes combined. "Malignant neoplasms" was the leading cause of death of females aged 35-44. "Lung cancer" caused the most cancer deaths of males and both sexes combined, and "female breast cancer" took the most lives of women in this group.

*Ages 45-74 Years.* The next three consecutive age groups, 45-54, 55-64, and 65-74, accounted for 9,992 deaths, or 33.9% of total deaths in 1995. "Diseases of the heart" was the leading cause of deaths to males aged 45-54 for the third consecutive year, whereas "malignant neoplasms" remained the leading cause of deaths to males between the ages of 55 and 74 and to females and both sexes combined in all three age cohorts. "Lung cancer" was the most frequent cause of cancer deaths in males and both sexes combined in the 45-to-74-year age cohorts and in females aged 50-74, overtaking "female breast cancer" in the 50-54 female age group. "Female breast cancer," however, still caused the most cancer deaths in women aged 45-49.

*Ages 75+ Years.* The two age groups above 75 years accounted for 16,862 deaths, or 57.3% of total deaths in 1995. Overall and for each sex cohort in the age groups 75-84 and 85+ years, the leading cause of death was "diseases of the heart." "Ischemic heart disease" was the largest component within this category, accounting for nearly six of every ten deaths.

### **Selected Causes of Death**

Resident deaths from different causes by sex, age, and race/ethnicity are given in Table 9. The 15 selected causes of death discussed below comprise the top 14 leading causes plus "motor vehicle accidents," a subgroup of "unintentional injuries" that is particularly important to public health. These 15 categories also are the focus of the discussion of age-adjusted mortality rates (see next section and Appendix IV).

To provide a general indication of the population subgroups at elevated risk, the distributions of deaths by sex and age were examined and are discussed below.

### ***Ratios of Deaths by Sex***

Although deaths to males and females were about equal for most causes of death and "all causes" combined, the numbers by sex were disproportionate for certain causes (Table 9). As shown below, male and female counts differed by a factor of 1.5 or more for 7 of the 15 selected causes of death. Between 1990 and 1995, the male-to-female ratios did not vary

much for suicide (3.5-5.0), homicide (3.1-4.0), unintentional injuries (1.7-1.9), and motor vehicle accidents (2.0-2.4). During the same period, however, the ratio for HIV infection fell from 4.3 to 2.8, indicating an increase in female deaths relative to males.

**Ratios of deaths for selected causes of death<sup>a</sup>, Connecticut, 1995.  
(M/F = male to female ratio; F/M = female to male ratio.)**

<b>Cause of death</b>	<b>Ratio (M/F)</b>	<b>Ratio (F/M)</b>
ALL CAUSES	1.0	1.0
Suicide and self-inflicted injury	4.1	
Homicide and legal intervention	4.0	
Human immunodeficiency virus (HIV) infection	2.8	
Motor vehicle accidents	2.0	
Unintentional injuries	1.7	
Chronic liver disease and cirrhosis	1.5	
Cerebrovascular disease		1.7

<sup>a</sup> See list of selected causes of death in Appendix IV.

Also, while deaths from “malignant neoplasms” were about equal for both sexes, deaths to males from bladder cancer outnumbered those to females by a factor of 2.8.

Variation also existed between sexes in different racial and ethnic groups. For "all causes" of death, deaths to white females and white males were within 7% of one another, whereas deaths to males exceeded deaths to females by 26.3% for blacks and 77.6% for Hispanics. Also, the disparity between male and female deaths from “HIV infection” was much smaller for blacks (1.9) than for whites (3.8) or Hispanics (3.6)

### **Age**

Distributions of deaths by age and sex for 15 selected causes of death and for “all causes” combined are given in Table 9. Total deaths from “all causes” rose progressively with age for both sexes, with deaths to males outnumbering deaths to females in all but the last two age groups (80-84 and 85+ years). Only about 23% of deaths occurred below age 65, whereas 49% of all deaths occurred at ages 65 to 84 years and another 27% after age 84. This pattern differed for males and females. The percentage of deaths to males under age 65 was 30%, whereas only 17% of females had died by age 65. After age 84 the converse was true, with the percentage of deaths to females (37%) exceeding that to males (18%).

The age profiles for the 15 selected causes of death were compared to the profile for “all causes,” based on the percentage of deaths in each age group. Deaths due to “diseases of the heart,” “septicemia,” “nephritis and nephrotic disease,” “chronic obstructive pulmonary disease,” and “diabetes mellitus” had the same general profile as that for “all causes.” Relative to “all causes,” the profiles for four of the selected causes were similar under age 85, but varied substantially for those 85 and over. The percentage of deaths among those aged

85+ was substantially lower for deaths due to “malignant neoplasms,” but higher for “cerebrovascular disease,” “pneumonia and influenza,” and “atherosclerosis.”

The age distribution for six of the selected causes of death differed markedly from that for “all causes.” Each had a higher percentage of deaths among young or middle-aged persons, with corresponding lower percents among the elderly. For “unintentional injuries,” “motor vehicle accidents,” “homicide and legal intervention,” and “suicide and self-inflicted injury” a greater concentration of deaths was noted among younger persons, beginning at ages 15-24 years. For deaths due to “HIV infection” and “chronic liver disease and cirrhosis,” there were higher proportions of deaths in the middle years, beginning at about age 30 and continuing through ages 54-64 (see illustration below). The age-at-death profile for “HIV infection” differed the most from that for “all causes.”

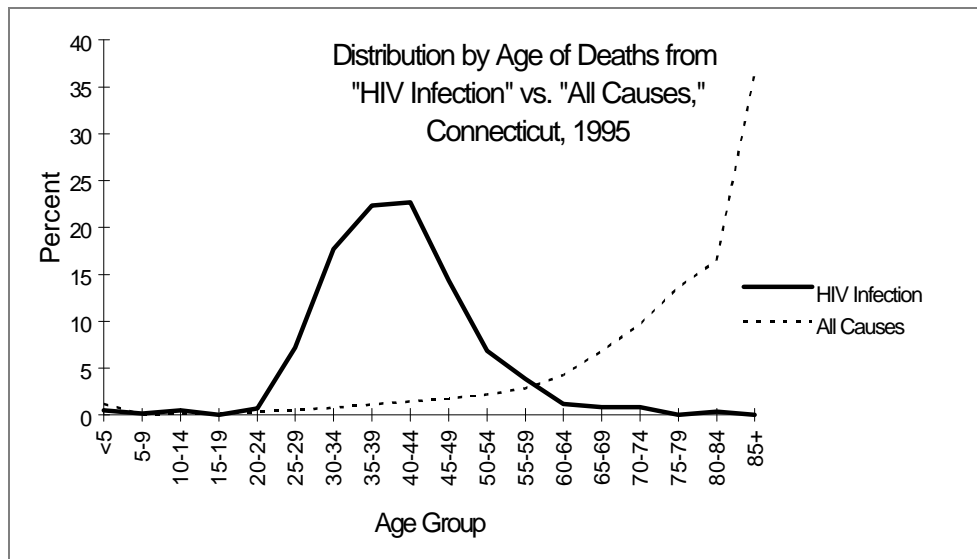

In general, the age profiles noted above for selected causes of death were similar for males and females when considered separately; however, the pattern of excess deaths due to “unintentional injuries” among younger persons was more exaggerated for males than for females.

## AGE-ADJUSTED MORTALITY RATES FOR SELECTED CAUSES OF DEATH, 1970, 1980, AND 1985-1995

Trends in age-adjusted mortality rates (AAMRs) for 1970 and 1980 through 1995 for “all causes” and for 15 selected causes of death are shown in Appendix IV and Figures 2-6 (below). Age-adjusted rates, rather than crude rates, were used so that populations with

different age distributions could be compared. (See Appendix III, *Glossary*, for definitions of death rates.) Mortality rates were adjusted to the 1970 U.S. standard million population, using the direct method [12].

In 1995 the mortality rate from "all causes" decreased to 614.8 deaths per 100,000 population, down 1.2% from 622.0 in 1994. This decrease follows a two-year increase, and approaches the 25-year low of 612.3 deaths per 100,000 in 1992 (Fig. 3 and Appendix IV).

### AAMRs That Decreased in 1995

The AAMR for "homicide and legal intervention" fell 27.9% to 4.9 deaths per 100,000, after several years of increasing rates. This was lowest rate since 1987, following an all-time high of 6.8 in 1993 and 1994, and represents the greatest percent decrease between 1994 and 1995 among the 15 selected causes of death for which AAMRs are given in Appendix IV. In 1995 all deaths in this category were homicides. The number of deaths in 1995, 149, also was the lowest since 1985.

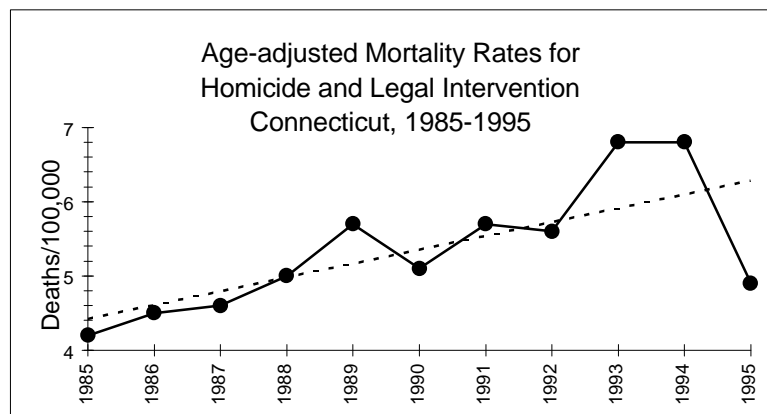

Note: Broken line represents linear trend line.

In 1995 the AAMRs for three of the selected causes of death fell to 15-year lows. "Atherosclerosis" dropped 12.1% from the 1994 rate to 2.9 deaths per 100,000, representing a 84.2% decrease from a 1980 high of 18.4. "Diseases of the heart" decreased to 189.8 per 100,000, down 1.4% from the prior year and down 29.4% from the 1980 rate. "Malignant neoplasms" decreased 2.2% from the 1994 rate to 160.3 per 100,000; AAMRs for this cause of death have varied by less than 10% since 1980, and reached a high of 173.5 in 1985.

Other causes of death for which AAMRs decreased in 1995 were: "diabetes mellitus," down 4.4% to 13.0, following 3 years of increases; "pneumonia and influenza," down 7.1% to its lowest rate since 1983; "chronic obstructive pulmonary disease," down 2.5% following a 25-year high; and "cerebrovascular disease," down 0.9%.

### AAMRs That Increased in 1995

The AAMR for "nephritis, nephrotic syndrome, and nephrosis" increased by 11.1%, from 6.3 to 7.0 deaths per 100,000. This represents the greatest percent increase between 1994 and 1995 among the 15 selected causes of death for which AAMRs are given in Appendix IV. AAMRs for this cause of death have consistently fluctuated between 5.3 and 7.1 per 100,000 since 1980. The 15-year high of 7.1 occurred in 1985.

**FIGURE 2**  
**AGE-ADJUSTED MORTALITY RATES FOR SELECTED CAUSES OF DEATH**  
**CONNECTICUT, 1970, 1980, and 1985-1995**  
 (Age adjusted to 1970 U.S. standard population)

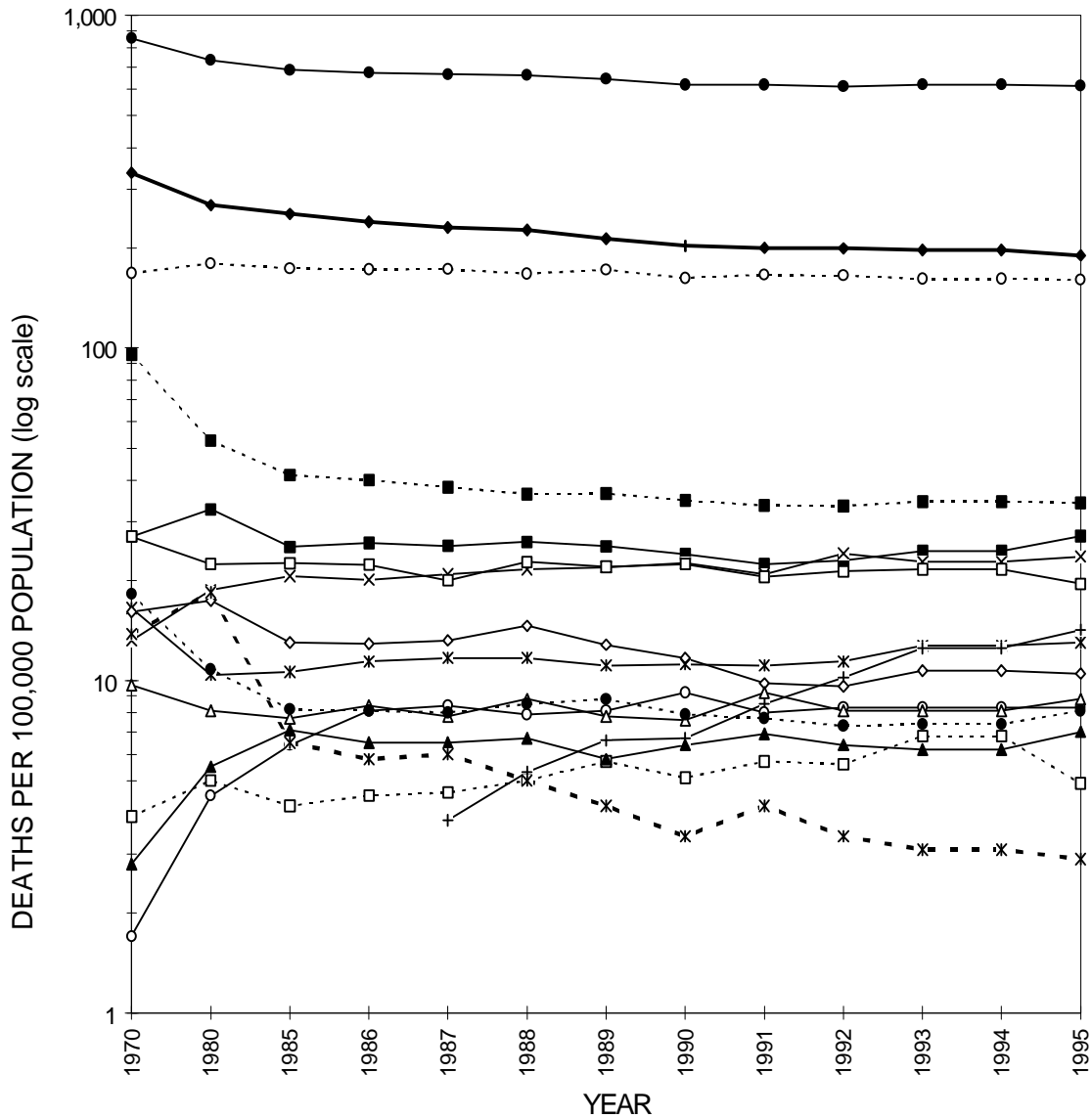

- |  |                              |
|--|------------------------------|
| ●— All causes                          | ◆— Diseases of the heart     |
| ○- - Malignant neoplasms               | ■- - Cerebrovascular disease |
| ■— Unintentional injuries              | ×— COPD                      |
| □— Pneumonia and influenza             | *— Diabetes mellitus         |
| +— Human immunodeficiency virus        | +— Motor vehicle accidents   |
| ○— Septicemia                          | △— Suicide                   |
| ●- - Chronic liver disease & cirrhosis | □- - Homicide                |
| ▲— Nephritis & nephrotic disease       | * □— Atherosclerosis         |

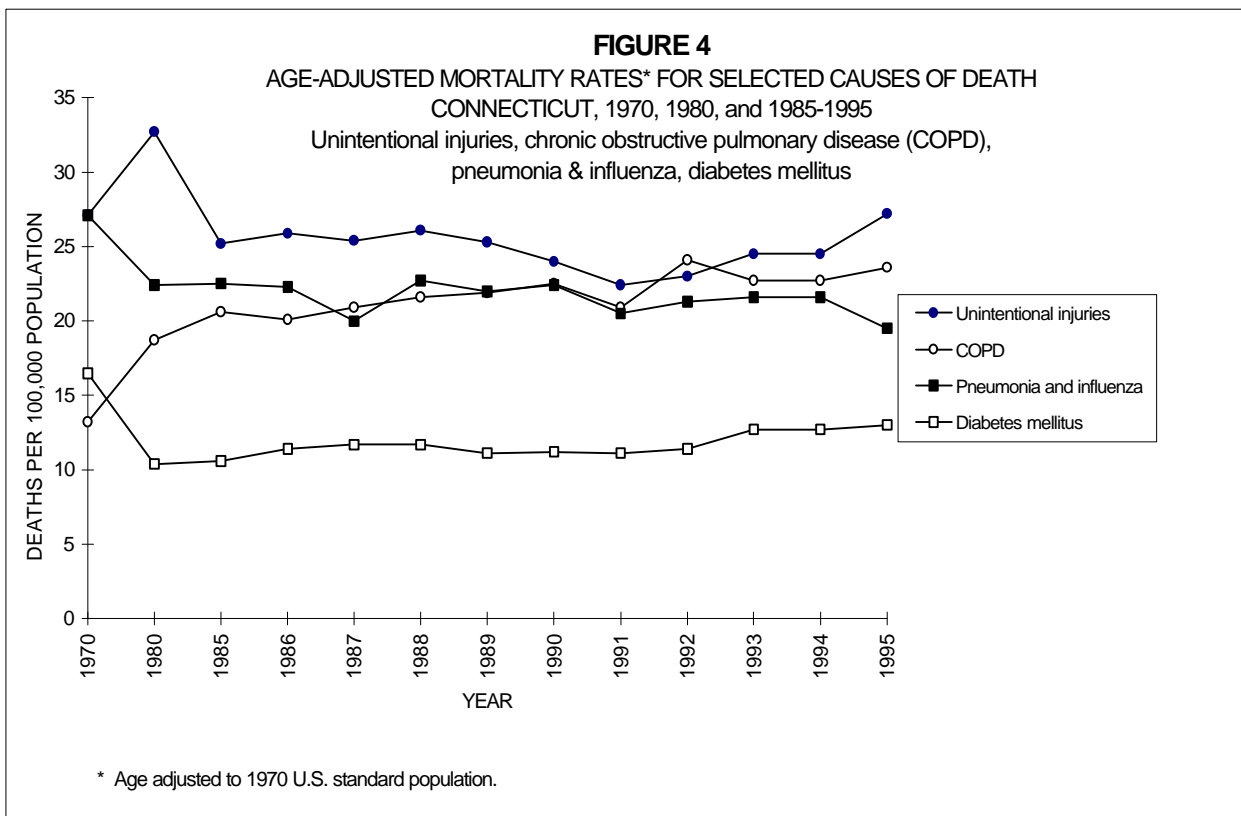
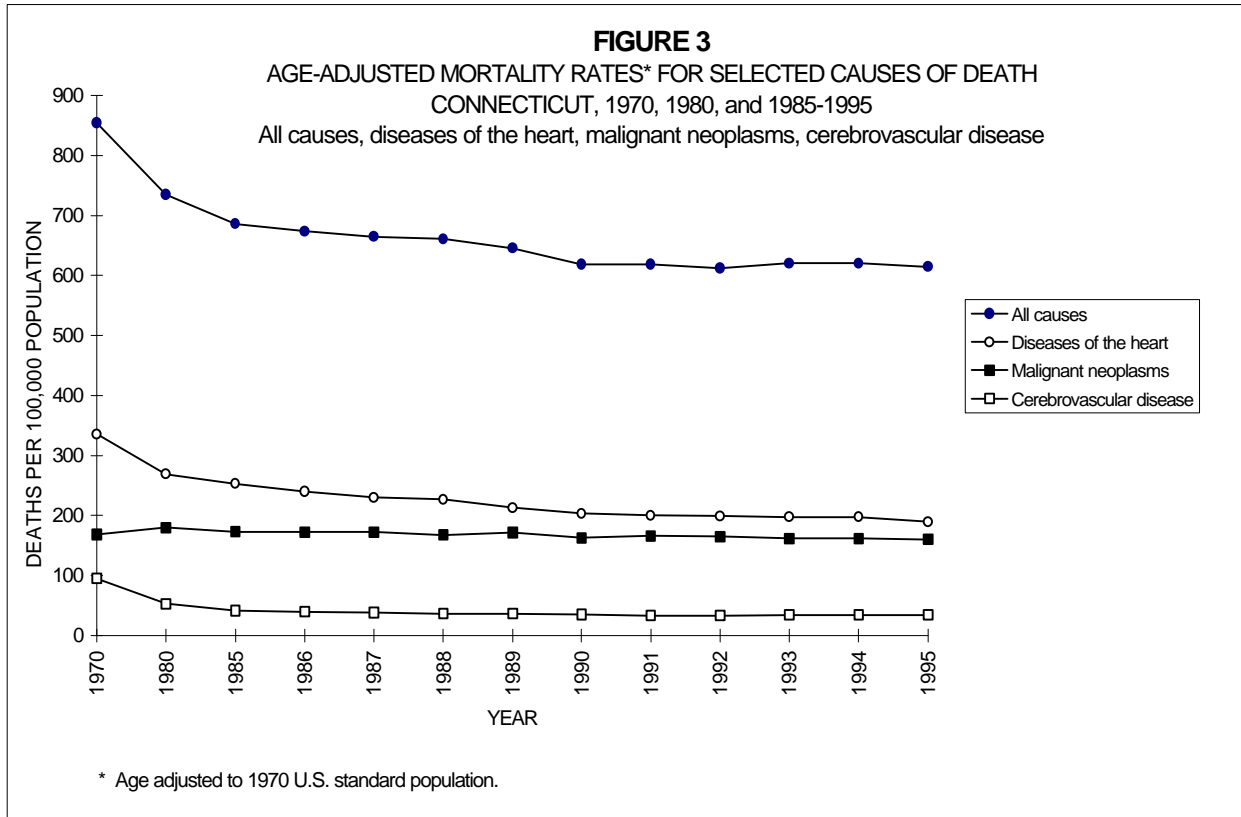

**FIGURE 5**  
 AGE-ADJUSTED MORTALITY RATES\* FOR SELECTED CAUSES OF DEATH  
 CONNECTICUT, 1970, 1980, and 1985-1995  
 Human immunodeficiency virus, motor vehicle accidents, septicemia, suicide

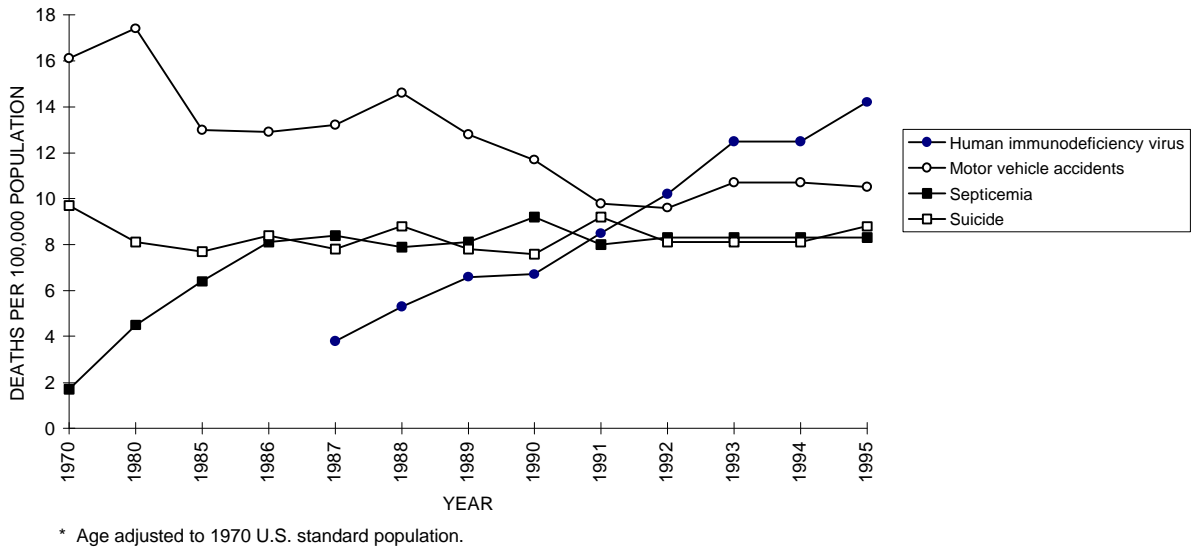

**FIGURE 6**  
 AGE-ADJUSTED MORTALITY RATES\* FOR SELECTED CAUSES OF DEATH  
 CONNECTICUT, 1970, 1980, and 1985-1995  
 Chronic liver disease & cirrhosis, homicide, nephritis & nephrotic disease, atherosclerosis

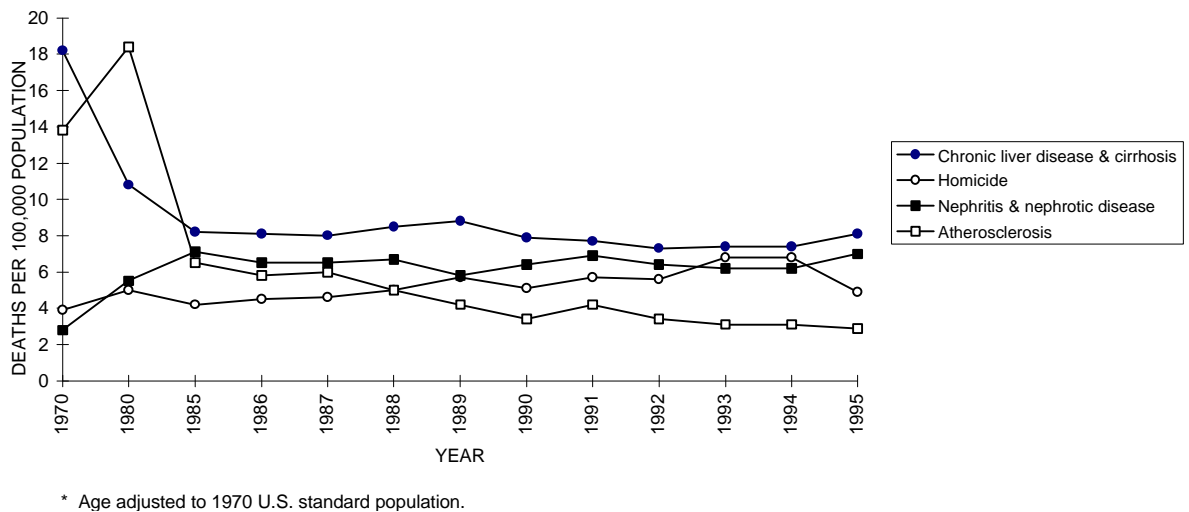



The AAMR for "HIV infection" has increased annually since mortality rates became available in 1987, and in 1995 was 14.2 deaths per 100,000 population, up 5.2% from the 1994 rate and 3.7 times the 1987 rate. The 1995 rise is attributable to an increase in HIV deaths to females; between 1994 and 1995, the AAMR for females increased by 25.4%, from 5.9 to 7.4 per 100,000 whereas the AAMR for males decreased slightly (0.5%), from 21.5 to 21.4 per 100,000 [13].

The AAMR for "unintentional injuries" rose for the fourth consecutive year, from 25.6 deaths per 100,000 population in 1994 to 27.2, an increase of 6.3%. Other rates that increased from 1994 to 1995 were: "motor vehicle accidents," up 5.0%; "chronic liver disease and cirrhosis," up 5.2%; "suicide and self-inflicted injury," up 1.1%; and "septicemia," up 6.4% from the prior year.

## MARRIAGES

### **Marriage Rate**

In 1995, there were 22,612 marriages in Connecticut (Table 2A). This is 108 (0.5%) fewer than in 1994, and is the lowest number registered in the past 25 years. The number of marriages in Connecticut has been declining since it reached an all-time high of 27,892 in 1988. The 1995 total represents a marriage rate of 13.8 persons per 1,000 population, down from 13.9 in 1994. The Connecticut marriage rate has been on a general decline since 1984, when it reached 17.2 per 1,000.

### **Town of Registration**

Seven towns each registered more than 500 marriages in 1995 (Table 2A). They were Hartford (1,181), New Haven (933), Bridgeport (864), Stamford (776), Waterbury (699), Norwalk (548), and Danbury (528) (Table 2A). The most marriages were registered in Hartford, and none was registered in the town of North Stonington.

## DIVORCES

### **Divorce Rate**

There were 10,656 divorces in Connecticut in 1995, or about one for every two marriages, for a divorce rate of 6.5 persons per 1,000 population (Table 11). This is down from 6.9 in 1994, and represents the state's lowest rate and number of divorces since 1973. Divorces have been declining annually since 1992.

### **Minor Children**

Of divorces for which number of children affected was known, 85.5% occurred in families with children under the age of 18, and at least 9,078 minor children were affected (Table 12) [14].

## NOTES

- [1] According to the Connecticut General Statutes, "No certificate of birth shall contain any specific statement that the child was born in or out of wedlock or reference to illegitimacy of the child or to the marital status of the mother." The proxy "marital status" indicator, presumptive marital status, is based on the matching of surnames, with the classification "married" assigned under the following three conditions: i) if there is an exact match between the mother's and father's surnames; ii) if the father's and child's surnames match exactly, but the mother's name is missing; iii) if the child's surname is a hyphenated combination of the mother's and father's surnames (either entire surnames or portions of the parents' hyphenated surnames). This method of assessing marital status is probably of limited validity, because it assumes that married women who do not adopt their husbands' surnames are unmarried.
- [2] *Estimated Populations in Connecticut as of July 1, 1995*. Hartford: Connecticut Department of Public Health, Office of Policy, Planning and Evaluation, September, 1996.
- [3] *Population Estimates by Town for Connecticut, 1990-1995*. Unpublished worksheet. Hartford: Connecticut Department of Public Health, Office of Policy, Planning and Evaluation.
- [4] In Connecticut, live births were not tabulated annually by age of mother until 1947, when only 21.3% of total live births were to women aged 30-34. Between 1947 and 1992, the greatest proportions of live births occurred to women aged 20-24 or 25-29. In 1993, for the first time in the state's recorded history, the 30-34 age group gave birth to the most babies of any 5-year age cohort. The age-specific birth rates for women in this group were, however, greater in 1947 than in 1993, 1994, or 1995 (122.5, 97.5, 98.4, and 100.3 births per 1,000 female population, respectively).
- [5] The elevated risk of poor pregnancy outcomes due to smoking is well documented (*see*: Ventura, S.J., J.A. Martin, S.C. Curtin, and T.J. Mathews. 1997. Report of final natality statistics, 1995. *Monthly Vital Statistics Report* 45(11, Suppl.): 1-84).
- [6] National Institute on Drug Abuse. 1996. *National Pregnancy and Health Survey-- Drug use among women delivering live births: 1992*. National Institutes of Health. Rockville, Maryland: U.S. Department of Health and Human Services.
- [7] Buescher, P.A., K.P. Taylor, M.H. Davis, and J.M. Bowling. 1993. The quality of the new birth certificate data: A validation study in North Carolina. *American Journal of Public Health* 83(8): 1163-65.

- [8] Gestational age is calculated using the date of the last menstrual period (LMP) or the clinical estimate of gestational age, if the LMP is not available. Gestational age could not be determined for 2,048 (4.6%) of the resident births in 1995 (Table 3).
- [9] Some of the leading causes of death used by the NCHS for infant deaths are:

ICD-9 code(s)	Cause of death
480-487	Pneumonia and influenza
740-759	Congenital anomalies
761	Newborn affected by maternal complications of pregnancy
762	Newborn affected by complications of placenta, cord, and membranes
765	Disorders relating to short gestation and unspecified low birthweight
768	Intrauterine hypoxia and birth asphyxia
769	Respiratory distress syndrome
771	Infections specific to the perinatal period
798.0	Sudden infant death syndrome
E-800-E949	Unintentional injuries

The adoption of the NCHS classifications for ranking infant death allows readers to make comparisons with national statistics more easily. The standard cause-of-death categories used by NCHS for infants are different than those used for older age groups. (See, for example, "Table 33. Leading causes of death and numbers of deaths, according to age: United States, 1980 and 1993," in *Health, United States, 1995*, National Center for Health Statistics, Hyattsville, Maryland, Public Health Service, 1996, p. 10117-118.) Also, the NCHS classifications tend to be more narrow and specific than the categories used in prior Connecticut vital statistics reports. For example, the NCHS classification breaks the large category used in prior reports, "Conditions originating in the perinatal period" (ICD-9 codes 760-779), into smaller components, as noted in the table above and in Tables 8 and 10 of the present vital statistics report.

- [10] Analysis of 1989 infant mortality data from a linked birth-death file indicated under-reporting of Hispanic ethnicity by about 50% in standard, calendar-year tabulations.
- [11] *Median Age at Death for CT Residents, 1989-1995*. Unpublished tables. Hartford: Connecticut Department of Public Health, Office of Policy, Planning and Evaluation.
- [12] Age-adjusted mortality rates for 1970 and 1980-1995 were calculated using 10-year age intervals, following the direct method. (Fleiss, J.L. 1981. *Statistical Methods for Rates and Proportions*. New York: John Wiley & Sons, p. 224-247.)

The direct method of adjustment requires age-and sex-specific population figures. Population data for different time periods were obtained from different sources, as noted below.

- a) The 1970 rate denominators were published in the *Connecticut Registration Report* for 1970.

- b) The 1980 rate denominators were published in the Connecticut *Registration Report* for 1980.
- c) The denominators used for the years 1981-1989 were the intercensal estimates published in: U.S. Bureau of the Census, *Preliminary Intercensal Estimates of the Population of States: 1981-1989*, November 1, 1991. The U.S. Bureau of the Census has revised these intercensal figures using the 1990 MARS data. These final intercensal figures vary little from the preliminary figures; hence, the 1981-1989 AAMRs were not recalculated using the final figures. The final intercensal figures are available upon request from the CT Department of Public Health.
- d) The 1990 denominators are the modified age, race, and sex population counts published by the U.S. Bureau of the Census. (U.S. Bureau of the Census. 1990. *Age, sex, race and Hispanic origin information from the 1990 Census: A comparison of census results with results where age and race have been modified*. Publ. No. 1990 CPH-L-74.)
- e) The 1991-1995 denominators were calculated based on two components:
  - (i) Connecticut population estimates published by the Connecticut Department of Public Health; and
  - (ii) age-sex population distributions for Connecticut published by the U.S. Bureau of the Census. The estimated Connecticut age-sex population counts were calculated by multiplying (i) and (ii), with appropriate rounding of the resulting figures.

Connecticut population estimates for 1991-1995 are given in:

- *Estimated Populations in Connecticut as of July 1, 1991*. Hartford: Connecticut Department of Health Services, Division of Health Surveillance and Planning, September, 1992.
- *Estimated Populations in Connecticut as of July 1, 1992*. Hartford: Connecticut Department of Public Health and Addiction Services, September, 1993.
- *Estimated Populations in Connecticut as of July 1, 1993*. Hartford: Connecticut Department of Public Health and Addiction Services, September, 1994.
- *Estimated Populations in Connecticut as of July 1, 1994*. Hartford: Connecticut Department of Public Health, Office of Policy, Planning and Evaluation, September, 1994.
- *Estimated Populations in Connecticut as of July 1, 1995*. Hartford: Connecticut Department of Public Health, Office of Policy, Planning and Evaluation, September, 1995.

The U.S. Census Bureau's estimated age-sex distributions of the Connecticut population are given in the following publications:

- Davis, S. *Estimates of the Population of States by Age, Sex, Race and Hispanic Origin: 1991*. U.S. Bureau of the Census, Population Division, 1994.

- Byerly, E. and K. Deardorff. *National and State Population Estimates: 1990-1994*. U.S. Bureau of the Census, Current Population Reports, p. 31-32. Washington, DC: U.S. Government Printing Office.
  - *Resident Population of the U.S. and States, by Single Year of Age and Sex: July 1, 1995 Estimates*. Population Estimates and Population Distribution Branches, U.S. Bureau of the Census.
- [13] *Connecticut Resident Deaths, 1995. Number of Deaths, Crude Mortality Rate, and Age-adjusted Mortality Rate for Selected Causes of Death by Sex of Decedent*. Unpublished worksheet. Hartford: Connecticut Department of Public Health, Office of Policy, Planning and Evaluation.
- [14] The 1995 estimates of children affected by divorce may be low, as information about children under 18 in the household was missing from 4,483 divorce records (42.1% of total).

TABLES

**TABLE 1**  
**Connecticut Estimated Population, 1995:**  
**Population by Age and Sex<sup>a</sup>**

<b>Age Group (Years)</b>	<b>Males</b>	<b>Females</b>	<b>Total</b>
All Ages	1,588,141	1,686,521	3,274,662
<1 <sup>b</sup>	22,722	21,666	44,388
0-4	116,725	110,867	227,592
5-9	120,306	114,395	234,701
10-14	109,647	105,366	215,013
15-19	100,034	94,657	194,691
20-24	98,794	96,062	194,856
25-29	116,500	116,515	233,015
30-34	141,547	142,780	284,327
35-39	143,858	146,264	290,122
40-44	124,980	130,992	255,972
45-49	110,879	115,904	226,783
50-54	89,095	94,271	183,366
55-59	67,709	72,370	140,079
60-64	60,546	66,373	126,919
65-69	59,117	71,085	130,202
70-74	51,600	68,351	119,951
75-79	39,266	58,514	97,780
80-84	23,089	41,723	64,812
85+	14,449	40,032	54,481

<sup>a</sup> See Note 12e (p. 27) for sources of estimates.

<sup>b</sup> The <1 year age group represents 1995 Connecticut resident births of known sex.

TABLE 2A

## Connecticut 1995: Population, Births, Deaths, Fetal Deaths, and Infant Deaths by Place of Occurrence and Residence, and Marriages by Place of Occurrence

Geographic Area	1995 POPULATION ESTIMATES	BIRTHS			DEATHS			FETAL DEATHS			INFANT DEATHS						MARRIAGES Occurrence <sup>3</sup>			
		Occur- rence	Residence		Occur- rence	Residence		Occur- rence	Residence		Occur- rence	Residence								
			Number	Rate <sup>1</sup>		Number	Rate <sup>1</sup>		Number	Rate <sup>2</sup>		Num- ber	Rate <sup>2</sup>	Num- ber	Rate <sup>2</sup>	Num- ber		Rate <sup>2</sup>	Num- ber	Rate <sup>2</sup>
<u>CONNECTICUT</u>	3,274,662	44,261	44,388	13.6	29,694	29,438	9.0	295	285	6.4	317	322	7.3	239	5.4	83	1.9	22,612		
<u>COUNTY</u>																				
Fairfield County	830,728	12,611	12,278	14.8	6,852	7,122	8.6	70	67	5.5	51	65	5.3	46	3.7	19	1.5	5,885		
Hartford County	835,589	12,869	11,156	13.4	8,161	7,874	9.4	85	71	6.4	138	95	8.5	70	6.3	25	2.2	5,835		
Litchfield County	179,316	1,332	1,999	11.1	1,340	1,501	8.4	12	14	7.0	4	11	5.5	9	4.5	2	a	1,288		
Middlesex County	148,030	1,201	1,894	12.8	1,345	1,346	9.1	4	7	3.7	4	16	8.4	9	4.8	7	3.7	1,130		
New Haven County	794,785	11,135	10,595	13.3	8,400	7,665	9.6	99	88	8.3	103	75	7.1	53	5.0	22	2.1	5,015		
New London County	250,404	3,151	3,504	14.0	2,005	2,144	8.6	17	31	8.8	8	28	8.0	26	7.4	2	a	1,965		
Tolland County	131,604	823	1,523	11.6	710	818	6.2	4	5	3.3	2	17	11.2	14	9.2	3	a	739		
Windham County	104,206	1,139	1,439	13.8	881	968	9.3	3	2	a	7	15	10.4	12	8.3	3	a	742		
<u>HEALTH DISTRICTS</u>																				
Bristol-Burlington	67,314	924	892	13.3	556	587	8.7	8	8	9.0	-	3	a	3	a	-	-	484		
Chesprocott	70,402	3	776	11.0	306	536	7.6	-	5	6.4	-	4	a	2	a	2	a	392		
East Shore	67,716	4	909	13.4	1,307	615	9.1	-	8	8.8	1	3	a	2	a	1	a	456		
Farmington Valley	92,500	487	1,149	12.4	710	648	7.0	16	6	5.2	60	7	6.1	6	5.2	1	a	743		
Ledge Light	44,029	3	752	17.1	183	314	7.1	-	2	a	-	8	10.6	7	9.3	1	a	315		
Naugatuck Valley	116,147	719	1,478	12.7	699	1,008	8.7	2	6	4.1	-	3	a	3	a	-	-	655		
Newtown	20,971	3	350	16.7	72	128	6.1	-	1	a	-	-	-	-	-	-	-	139		
North Central	119,905	573	1,461	12.2	663	957	8.0	5	3	a	3	20	13.7	17	11.6	3	a	793		
Northeast	78,904	621	1,047	13.3	568	713	9.0	2	2	a	7	13	12.4	10	9.6	3	a	594		
Pomperaug	33,566	1	340	10.1	169	334	10.0	-	2	a	-	-	-	-	-	-	-	224		
Quinnipiack Valley	80,264	4	901	11.2	408	890	11.1	-	6	6.7	-	5	5.5	4	a	1	a	436		
Stafford	12,529	246	153	12.2	213	103	8.2	-	-	-	1	1	a	1	a	-	-	70		
Torrington Area	86,553	551	925	10.7	725	817	9.4	6	6	6.5	1	7	7.6	6	6.5	1	a	680		
Uncas Regional	51,928	1,313	741	14.3	603	552	10.6	4	7	9.4	2	8	10.8	8	10.8	-	-	471		
W Htfd-Bloomfield	75,602	2	889	11.8	624	1,003	13.3	-	4	a	-	8	9.0	6	6.7	2	a	397		
Weston-Westport	33,466	1	498	14.9	92	221	6.6	-	-	-	-	1	a	-	-	1	a	280		



TABLE 2A (Continued)

Connecticut 1995: Population, Births, Deaths, Fetal Deaths, and Infant Deaths by Place of Occurrence and Residence, and Marriages by Place of Occurrence

Geographic Area	1995 POPULATION ESTIMATES	BIRTHS			DEATHS			FETAL DEATHS			INFANT DEATHS						MARRIAGES Occurrence <sup>3</sup>			
		Occur- rence	Residence		Occur- rence	Residence		Occur- rence	Residence		Occur- rence	Residence								
			Number	Rate <sup>1</sup>		Number	Rate <sup>1</sup>		Number	Rate <sup>2</sup>		Num- ber	Rate <sup>2</sup>	Num- ber	Rate <sup>2</sup>	Num- ber		Rate <sup>2</sup>	Num- ber	Rate <sup>2</sup>
<b>TOWNS</b>																				
Andover	2,815	1	38	13.5	4	14	5.0	-	1	a	-	-	-	-	-	-	-	17		
Ansonia	17,825	-	257	14.4	43	201	11.3	-	1	a	-	-	-	-	-	-	-	90		
Ashford	3,969	1	57	14.4	5	26	6.6	-	-	-	-	-	-	-	-	-	-	17		
Avon	14,143	-	165	11.7	102	104	7.4	-	-	-	-	1	a	1	a	-	-	131		
Barkhamsted	3,494	1	27	7.7	6	14	4.0	-	1	a	-	-	-	-	-	-	-	29		
Beacon Falls	5,351	-	59	11.0	6	30	5.6	-	-	-	-	-	-	-	-	-	-	22		
Berlin	16,792	-	175	10.4	52	147	8.8	-	1	a	-	1	a	1	a	-	-	105		
Bethany	4,845	-	44	9.1	5	27	5.6	-	-	-	-	-	-	-	-	-	-	12		
Bethel	17,921	2	229	12.8	49	110	6.1	-	-	-	-	1	a	1	a	-	-	96		
Bethlehem	3,324	1	42	12.6	3	24	7.2	-	-	-	-	-	-	-	-	-	-	20		
Bloomfield	18,546	-	207	11.2	179	249	13.4	-	1	a	-	6	29.0	5	24.2	1	a	106		
Bolton	4,792	-	53	11.1	12	29	6.1	-	-	-	-	-	-	-	-	-	-	46		
Bozrah	2,309	1	23	10.0	2	16	6.9	-	-	-	-	-	-	-	-	-	-	9		
Branford	28,043	1	344	12.3	1,194	244	8.7	-	4	a	-	1	2	a	1	a	1	a	229	
Bridgeport	136,817	4,169	2,261	16.5	2,006	1,394	10.2	34	21	9.3	21	16	7.1	11	4.9	5	2.2	864		
Bridgewater	1,724	-	18	10.4	1	15	8.7	-	-	-	-	-	-	-	-	-	-	11		
Bristol	59,658	923	802	13.4	547	560	9.4	8	8	10.0	-	3	a	3	a	-	-	432		
Brookfield	14,691	1	206	14.0	16	85	5.8	-	-	-	-	1	a	1	a	-	-	175		
Brooklyn	6,642	1	65	9.8	48	66	9.9	-	-	-	-	-	-	-	-	-	-	52		
Burlington	7,656	1	90	11.8	9	27	3.5	-	-	-	-	-	-	-	-	-	-	52		
Canaan	1,272	1	42	33.0	4	12	9.4	-	-	-	-	-	-	-	-	-	-	9		
Canterbury	4,658	-	53	11.4	14	35	7.5	-	-	-	-	-	-	-	-	-	-	25		
Canton	8,453	-	120	14.2	30	63	7.5	-	-	-	-	1	a	-	-	1	a	26		
Chaplin	2,183	-	28	12.8	4	12	5.5	-	-	-	-	-	-	-	-	-	-	8		
Cheshire	26,691	2	287	10.8	116	205	7.7	-	2	a	-	1	a	1	a	-	-	153		

TABLE 2A (Continued)

Connecticut 1995: Population, Births, Deaths, Fetal Deaths, and Infant Deaths by Place of Occurrence and Residence, and Marriages by Place of Occurrence

Geographic Area	1995 POPULATION ESTIMATES	BIRTHS			DEATHS			FETAL DEATHS			INFANT DEATHS						MARRIAGES Occurrence <sup>3</sup>			
		Occur- rence	Residence		Occur- rence	Residence		Occur- rence	Residence		Occur- rence	Residence								
			Number	Rate <sup>1</sup>		Number	Rate <sup>1</sup>		Number	Rate <sup>2</sup>		Num- ber	Rate <sup>2</sup>	Num- ber	Rate <sup>2</sup>	Num- ber		Rate <sup>2</sup>	Num- ber	Rate <sup>2</sup>
Chester	3,621	-	45	12.4	40	42	11.6	-	-	-	-	-	-	-	-	-	-	-	61	
Clinton	13,137	1	159	12.1	31	89	6.8	-	1	a	-	1	a	1	a	-	-	-	69	
Colchester	11,906	2	240	20.2	86	86	7.2	-	2	a	-	2	a	2	a	-	-	-	56	
Colebrook	1,347	-	11	8.2	-	5	3.7	-	-	-	-	-	-	-	-	-	-	-	8	
Columbia	4,845	-	66	13.6	8	27	5.6	-	-	-	-	-	-	-	-	-	-	-	33	
Cornwall	1,498	1	16	10.7	3	9	6.0	-	-	-	-	-	-	-	-	-	-	-	15	
Coventry	10,905	2	160	14.7	20	53	4.9	-	-	-	-	2	a	1	a	1	a	1	a	49
Cromwell	12,709	2	152	12.0	81	131	10.3	-	1	a	-	4	a	1	a	3	a	3	a	49
Danbury	67,370	2,502	1,101	16.3	907	541	8.0	11	7	6.4	13	9	8.2	5	4.5	4	a	4	a	528
Darien	19,171	1	374	19.5	42	123	6.4	-	2	a	-	3	a	3	a	-	-	-	-	157
Deep River	4,408	1	59	13.4	16	42	9.5	-	-	-	-	-	-	-	-	-	-	-	-	43
Derby	11,774	719	179	15.2	307	139	11.8	2	-	-	-	1	a	1	a	-	-	-	-	92
Durham	6,223	-	75	12.1	14	38	6.1	-	-	-	-	1	a	1	a	-	-	-	-	32
Eastford	1,367	2	26	19.0	6	9	6.6	-	-	-	-	-	-	-	-	-	-	-	-	6
East Granby	4,374	-	68	15.5	10	45	10.3	-	-	-	-	-	-	-	-	-	-	-	-	18
East Haddam	7,375	-	99	13.4	32	55	7.5	-	-	-	-	2	a	-	-	2	a	2	a	75
East Hampton	11,021	2	143	13.0	39	82	7.4	-	-	-	-	-	-	-	-	-	-	-	-	63
East Hartford	48,125	1	712	14.8	249	538	11.2	-	6	8.4	-	4	a	4	a	-	-	-	-	253
East Haven	26,651	1	397	14.9	78	255	9.6	-	2	a	-	-	-	-	-	-	-	-	-	135
East Lyme	16,031	2	167	10.4	89	112	7.0	-	3	a	-	-	-	-	-	-	-	-	-	90
Easton	6,489	-	67	10.3	10	45	6.9	-	1	a	-	-	-	-	-	-	-	-	-	35
East Windsor	9,700	1	151	15.6	64	84	8.7	-	-	-	-	2	a	2	a	-	-	-	-	122
Ellington	11,817	2	161	13.6	16	64	5.4	-	-	-	-	3	a	2	a	1	a	1	a	61
Enfield	45,451	1	556	12.2	158	314	6.9	1	1	a	2	8	14.4	7	12.6	1	a	1	a	278
Essex	5,855	-	65	11.1	107	95	16.2	-	2	a	1	-	-	-	-	-	-	-	-	66

TABLE 2A (Continued)

Connecticut 1995: Population, Births, Deaths, Fetal Deaths, and Infant Deaths by Place of Occurrence and Residence, and Marriages by Place of Occurrence

Geographic Area	1995 POPULATION ESTIMATES	BIRTHS			DEATHS			FETAL DEATHS			INFANT DEATHS						MARRIAGES Occurrence <sup>3</sup>	
		Occur- rence	Residence		Occur- rence	Residence		Occur- rence	Residence		Occur- rence	Residence						
			Number	Rate <sup>1</sup>		Number	Rate <sup>1</sup>		Number	Rate <sup>2</sup>		Total	Neonatal	Postneonat.	ber	Rate <sup>2</sup>		ber
		ber	Rate <sup>2</sup>	ber	Rate <sup>2</sup>	ber	Rate <sup>2</sup>	ber	Rate <sup>2</sup>	ber	Rate <sup>2</sup>	ber	Rate <sup>2</sup>	ber	Rate <sup>2</sup>	ber		Rate <sup>2</sup>
Fairfield	53,057	2	717	13.5	413	594	11.2	-	5	7.0	1	5	7.0	4	a	1	a	343
Farmington	21,197	486	254	12.0	351	176	8.3	16	3	a	60	-	-	-	-	-	-	170
Franklin	1,757	1	22	12.5	2	13	7.4	-	1	a	-	-	-	-	-	-	-	7
Glastonbury	28,238	5	388	13.7	115	199	7.0	-	1	a	-	1	a	-	-	1	a	225
Goshen	2,478	-	16	6.5	6	13	5.2	-	-	-	-	-	-	-	-	-	-	17
Granby	9,441	-	137	14.5	32	60	6.4	-	-	-	-	1	a	1	a	-	-	48
Greenwich	57,732	1,390	802	13.9	496	478	8.3	6	5	6.2	5	5	6.2	4	a	1	a	527
Griswold	10,110	-	94	9.3	46	81	8.0	-	1	a	-	-	-	-	-	-	-	55
Groton	44,029	3	752	17.1	183	314	7.1	-	2	a	-	8	10.6	7	9.3	1	a	315
Guilford	20,315	2	214	10.5	79	152	7.5	-	1	a	-	-	-	-	-	-	-	143
Haddam	7,226	-	73	10.1	17	49	6.8	-	1	a	-	-	-	-	-	-	-	58
Hamden	51,093	1	594	11.6	302	619	12.1	-	6	10.1	-	4	a	4	a	-	-	248
Hampton	1,701	-	16	9.4	3	9	5.3	-	-	-	-	1	a	1	a	-	-	10
Hartford	135,750	8,207	2,312	17.0	2,783	1,273	9.4	41	18	7.8	70	36	15.6	23	9.9	13	5.6	1,181
Hartland	1,916	-	21	11.0	11	16	8.4	-	-	-	-	-	-	-	-	-	-	11
Harwinton	5,337	1	38	7.1	5	22	4.1	-	1	a	-	-	-	-	-	-	-	18
Hebron	7,735	2	133	17.2	6	32	4.1	-	-	-	-	2	a	2	a	-	-	45
Kent	3,104	-	34	11.0	32	19	6.1	-	-	-	-	-	-	-	-	-	-	28
Killingly	16,140	2	248	15.4	124	168	10.4	-	-	-	-	3	a	3	a	-	-	125
Killingworth	5,257	-	55	10.5	5	41	7.8	-	-	-	-	-	-	-	-	-	-	29
Lebanon	6,327	2	79	12.5	9	42	6.6	-	-	-	-	-	-	-	-	-	-	29
Ledyard	14,661	1	195	13.3	24	83	5.7	-	3	a	-	2	a	2	a	-	-	88
Lisbon	3,876	-	39	10.1	7	22	5.7	-	1	a	-	-	-	-	-	-	-	9
Litchfield	8,584	2	53	6.2	46	69	8.0	-	-	-	-	-	-	-	-	-	-	89
Lyme	1,969	-	21	10.7	7	17	8.6	-	-	-	-	-	-	-	-	-	-	13

TABLE 2A (Continued)

Connecticut 1995: Population, Births, Deaths, Fetal Deaths, and Infant Deaths by Place of Occurrence and Residence, and Marriages by Place of Occurrence

Geographic Area	1995 POPULATION ESTIMATES	BIRTHS			DEATHS			FETAL DEATHS			INFANT DEATHS						MARRIAGES Occurrence <sup>3</sup>			
		Occur- rence	Residence		Occur- rence	Residence		Occur- rence	Residence		Occur- rence	Residence								
			Number	Rate <sup>1</sup>		Number	Rate <sup>1</sup>		Number	Rate <sup>2</sup>		Num- ber	Rate <sup>2</sup>	Num- ber	Rate <sup>2</sup>	Num- ber		Rate <sup>2</sup>	Num- ber	Rate <sup>2</sup>
Madison	16,155	2	184	11.4	70	116	7.2	-	1	a	-	-	-	-	-	-	-	-	124	
Manchester	51,210	1,137	683	13.3	625	495	9.7	3	3	a	1	3	a	3	a	-	-	-	353	
Mansfield	18,134	1	106	5.8	39	75	4.1	-	-	-	-	1	a	1	a	-	-	-	63	
Marlborough	5,737	3	75	13.1	43	28	4.9	-	-	-	1	-	-	-	-	-	-	-	15	
Meriden	58,730	1,134	869	14.8	789	587	10.0	7	5	5.8	4	8	9.2	7	8.1	1	a	-	332	
Middlebury	6,123	2	58	9.5	26	48	7.8	-	-	-	-	-	-	-	-	-	-	-	43	
Middlefield	4,095	-	45	11.0	7	30	7.3	-	-	-	-	1	a	1	a	-	-	-	20	
Middletown	43,620	1,196	617	14.1	811	405	9.3	4	2	a	3	5	8.1	5	8.1	-	-	-	280	
Milford	48,762	607	608	12.5	414	444	9.1	2	7	11.5	1	4	a	2	a	2	a	-	367	
Monroe	17,760	1	217	12.2	28	93	5.2	-	2	a	-	-	-	-	-	-	-	-	82	
Montville	16,572	1	195	11.8	53	134	8.1	-	-	-	-	2	a	2	a	-	-	-	74	
Morris	2,160	-	15	6.9	5	21	9.7	-	-	-	-	-	-	-	-	-	-	-	6	
Naugatuck	31,050	-	387	12.5	127	230	7.4	-	2	a	-	1	a	1	a	-	-	-	166	
New Britain	71,911	2,095	1,022	14.2	888	774	10.8	16	11	10.8	4	10	9.8	8	7.8	2	a	-	460	
New Canaan	18,622	-	259	13.9	58	108	5.8	-	2	a	-	2	a	2	a	-	-	-	131	
New Fairfield	13,143	2	174	13.2	30	100	7.6	-	-	-	-	1	a	1	a	-	-	-	79	
New Hartford	6,069	-	71	11.7	5	27	4.4	-	-	-	-	-	-	-	-	-	-	-	42	
New Haven	123,656	5,941	1,851	15.0	2,237	1,233	10.0	70	20	10.8	82	24	13.0	16	8.6	8	4.3	-	933	
Newington	28,028	2	296	10.6	220	272	9.7	-	2	a	-	-	-	-	-	-	-	-	132	
New London	26,786	1,824	438	16.4	591	246	9.2	12	6	13.7	6	4	a	3	a	1	a	-	338	
New Milford	25,132	422	362	14.4	240	174	6.9	4	3	a	2	1	a	1	a	-	-	-	117	
Newtown	20,971	3	350	16.7	72	128	6.1	-	1	a	-	-	-	-	-	-	-	-	139	
Norfolk	2,108	-	41	19.4	6	15	7.1	-	1	a	-	-	-	-	-	-	-	-	37	
North Branford	13,022	2	168	12.9	35	116	8.9	-	2	a	-	1	a	1	a	-	-	-	92	
North Canaan	3,117	-	14	4.5	35	42	13.5	-	-	-	-	-	-	-	-	-	-	-	19	

TABLE 2A (Continued)

Connecticut 1995: Population, Births, Deaths, Fetal Deaths, and Infant Deaths by Place of Occurrence and Residence, and Marriages by Place of Occurrence

Geographic Area	1995 POPULATION ESTIMATES	BIRTHS			DEATHS			FETAL DEATHS			INFANT DEATHS						MARRIAGES Occurrence <sup>3</sup>			
		Occur- rence	Residence		Occur- rence	Residence		Occur- rence	Residence		Occur- rence	Residence								
			Number	Rate <sup>1</sup>		Number	Rate <sup>1</sup>		Number	Rate <sup>2</sup>		Num- ber	Rate <sup>2</sup>	Total		Neonatal		Postneonat.		
														ber	Rate <sup>2</sup>	ber		Rate <sup>2</sup>	ber	Rate <sup>2</sup>
North Haven	21,080	2	232	11.0	67	209	9.9	-	-	-	-	1	a	-	-	1	a	131		
North Stonington	4,826	-	48	9.9	-	20	4.1	-	1	a	-	1	a	1	a	-	-	-		
Norwalk	79,358	1,929	1,295	16.3	861	693	8.7	4	8	6.2	7	7	5.4	6	4.6	1	a	548		
Norwich	35,356	1,312	546	15.4	550	418	11.8	4	7	12.8	2	6	11.0	6	11.0	-	-	397		
Old Lyme	6,623	-	93	14.0	17	69	10.4	-	-	-	-	-	-	-	-	-	-	84		
Old Saybrook	9,427	-	119	12.6	85	106	11.2	-	-	-	-	-	-	-	-	-	-	123		
Orange	12,504	-	113	9.0	31	102	8.2	-	1	a	-	1	a	-	-	1	a	95		
Oxford	9,253	-	102	11.0	12	45	4.9	-	1	a	-	-	-	-	-	-	-	55		
Plainfield	14,484	1	206	14.2	66	129	8.9	-	1	a	-	3	a	2	a	1	a	89		
Plainville	17,213	1	184	10.7	70	162	9.4	-	3	a	-	-	-	-	-	-	-	66		
Plymouth	11,747	-	128	10.9	38	94	8.0	-	-	-	-	1	a	1	a	-	-	63		
Pomfret	3,355	-	35	10.4	12	25	7.5	-	-	-	-	-	-	-	-	-	-	45		
Portland	8,652	-	112	12.9	51	71	8.2	-	-	-	-	-	-	-	-	-	-	58		
Preston	4,982	-	42	8.4	12	40	8.0	-	1	a	-	-	-	-	-	-	-	35		
Prospect	8,084	-	82	10.1	38	56	6.9	-	-	-	-	1	a	-	-	1	a	35		
Putnam	8,831	612	117	13.2	246	102	11.6	2	-	-	6	1	a	1	a	-	-	52		
Redding	8,152	1	104	12.8	55	56	6.9	-	-	-	-	1	a	-	-	1	a	93		
Ridgefield	21,576	-	301	14.0	71	117	5.4	-	-	-	-	1	a	1	a	-	-	207		
Rocky Hill	16,991	1	188	11.1	143	161	9.5	-	1	a	-	1	a	-	-	1	a	98		
Roxbury	1,927	-	15	7.8	4	13	6.7	-	-	-	-	-	-	-	-	-	-	14		
Salem	3,554	-	50	14.1	3	17	4.8	-	-	-	-	-	-	-	-	-	-	14		
Salisbury	4,063	1	45	11.1	30	57	14.0	-	-	-	-	-	-	-	-	-	-	52		
Scotland	1,273	1	25	19.6	6	15	11.8	-	-	-	-	-	-	-	-	-	-	20		
Seymour	14,385	-	184	12.8	58	141	9.8	-	2	a	-	1	a	1	a	-	-	91		
Sharon	2,980	357	20	6.7	161	30	10.1	2	1	a	1	1	a	1	a	-	-	28		

TABLE 2A (Continued)

Connecticut 1995: Population, Births, Deaths, Fetal Deaths, and Infant Deaths by Place of Occurrence and Residence, and Marriages by Place of Occurrence

Geographic Area	1995 POPULATION ESTIMATES	BIRTHS			DEATHS			FETAL DEATHS			INFANT DEATHS						MARRIAGES Occurrence <sup>3</sup>			
		Occur- rence	Residence		Occur- rence	Residence		Occur- rence	Residence		Occur- rence	Residence								
			Number	Rate <sup>1</sup>		Number	Rate <sup>1</sup>		Number	Rate <sup>2</sup>		Num- ber	Rate <sup>2</sup>	Num- ber	Rate <sup>2</sup>	Num- ber		Rate <sup>2</sup>	Num- ber	Rate <sup>2</sup>
Shelton	35,762	-	412	11.5	158	267	7.5	-	1	a	-	-	-	-	-	-	-	-	194	
Sherman	3,034	-	38	12.5	4	16	5.3	-	-	-	-	-	-	-	-	-	-	-	25	
Simsbury	22,066	-	275	12.5	163	138	6.3	-	2	a	-	4	a	4	a	-	-	-	260	
Somers	9,996	-	97	9.7	27	65	6.5	-	-	-	-	1	a	1	a	-	-	-	94	
Southbury	15,702	1	147	9.4	137	225	14.3	-	-	-	-	-	-	-	-	-	-	-	101	
Southington	38,565	2	419	10.9	288	312	8.1	-	3	a	-	2	a	1	a	1	a	1	a	318
South Windsor	22,382	-	293	13.1	51	103	4.6	-	-	-	-	5	17.1	3	a	2	a	2	a	180
Sprague	2,977	-	46	15.5	9	25	8.4	-	-	-	-	3	a	3	a	-	-	-	22	
Stafford	11,890	246	148	12.4	210	100	8.4	-	-	-	1	1	a	1	a	-	-	-	67	
Stamford	110,717	2,601	1,793	16.2	1,025	919	8.3	15	4	a	4	6	3.3	3	a	3	a	3	a	776
Sterling	2,674	1	36	13.5	6	20	7.5	-	-	-	1	1	a	-	-	1	a	1	a	15
Stonington	16,153	-	191	11.8	119	179	11.1	-	1	a	-	-	-	-	-	-	-	-	236	
Stratford	47,230	2	544	11.5	214	592	12.5	-	5	9.2	-	5	9.2	3	a	2	a	2	a	327
Suffield	11,114	1	108	9.7	54	107	9.6	-	-	-	-	-	-	-	-	-	-	-	102	
Thomaston	7,290	-	77	10.6	11	70	9.6	-	-	-	-	-	-	-	-	-	-	-	38	
Thompson	8,780	-	123	14.0	28	80	9.1	-	1	a	-	2	a	1	a	1	a	1	a	96
Tolland	11,740	-	146	12.4	27	49	4.2	-	2	a	-	1	a	1	a	-	-	-	79	
Torrington	34,031	542	398	11.7	465	365	10.7	6	4	a	-	5	12.6	4	a	1	a	1	a	214
Trumbull	31,387	3	348	11.1	182	339	10.8	-	1	a	-	1	a	1	a	-	-	-	223	
Union	639	-	5	7.8	3	3	a	-	-	-	-	-	-	-	-	-	-	-	3	
Vernon	29,911	568	352	11.8	325	273	9.1	4	2	a	1	6	17.0	5	14.2	1	a	1	a	170
Voluntown	2,288	-	43	18.8	2	17	7.4	-	-	-	-	-	-	-	-	-	-	-	19	
Wallingford	41,276	1	551	13.3	255	396	9.6	-	7	12.7	1	1	a	-	-	1	a	1	a	305
Warren	1,238	-	13	10.5	6	13	10.5	-	-	-	-	-	-	-	-	-	-	-	67	
Washington	4,009	-	41	10.2	10	33	8.2	-	1	a	-	-	-	-	-	-	-	-	65	

TABLE 2A (Continued)

Connecticut 1995: Population, Births, Deaths, Fetal Deaths, and Infant Deaths by Place of Occurrence and Residence, and Marriages by Place of Occurrence

Geographic Area	1995 POPULATION ESTIMATES	BIRTHS			DEATHS			FETAL DEATHS			INFANT DEATHS						MARRIAGES Occurrence <sup>3</sup>	
		Occur- rence	Residence		Occur- rence	Residence		Occur- rence	Residence		Occur- rence	Residence						
			Number	Rate <sup>1</sup>		Number	Rate <sup>1</sup>		Number	Rate <sup>2</sup>		Num- ber	Rate <sup>2</sup>	Num- ber	Rate <sup>2</sup>	Num- ber		Rate <sup>2</sup>
Waterbury	107,554	2,710	1,754	16.3	1,549	1,152	10.7	18	20	11.4	14	18	10.3	13	7.4	5	2.9	699
Waterford	17,312	1	180	10.4	194	193	11.1	1	2	a	-	-	-	-	-	-	-	75
Watertown	21,334	-	234	11.0	91	161	7.5	-	1	a	-	1	a	-	-	1	a	135
Westbrook	5,404	-	76	14.1	9	70	13.0	-	-	-	-	2	a	-	-	2	a	104
West Hartford	57,056	2	682	12.0	445	754	13.2	-	3	a	-	2	a	1	a	1	a	291
West Haven	52,477	5	682	13.0	325	516	9.8	-	2	a	-	5	7.3	4	a	1	a	196
Weston	9,066	1	132	14.6	8	41	4.5	-	-	-	-	-	-	-	-	-	-	74
Westport	24,400	-	366	15.0	84	180	7.4	-	-	-	-	1	a	-	-	1	a	206
Wethersfield	24,004	-	265	11.0	235	347	14.5	-	3	a	-	1	a	-	-	1	a	184
Willington	6,385	1	58	9.1	13	33	5.2	-	-	-	-	-	-	-	-	-	-	12
Wilton	16,302	1	187	11.5	63	101	6.2	-	2	a	-	-	-	-	-	-	-	56
Winchester	11,338	3	137	12.1	107	120	10.6	-	-	-	1	2	a	2	a	-	-	79
Windham	21,846	517	339	15.5	303	228	10.4	1	-	-	-	2	a	2	a	-	-	120
Windsor	27,960	-	375	13.4	198	251	9.0	-	1	a	-	2	a	2	a	-	-	158
Windsor Locks	11,912	-	133	11.2	46	115	9.7	-	-	-	-	1	a	1	a	-	-	60
Wolcott	14,293	1	173	12.1	61	114	8.0	-	2	a	-	1	a	1	a	-	-	69
Woodbridge	8,091	1	75	9.3	39	62	7.7	-	-	-	-	-	-	-	-	-	-	57
Woodbury	8,611	-	91	10.6	20	64	7.4	-	1	a	-	-	-	-	-	-	-	68
Woodstock	6,303	1	65	10.3	10	44	7.0	-	-	-	-	2	a	2	a	-	-	62
Unknown CT Town		-	-	-	-	-	-	1	-	-	-	-	-	-	-	-	-	-
Unknown State		-	-	-	-	-	-	-	-	-	-	-	-	-	-	-	-	-
Out-Of-State		1,198	1,072	-	890	1,150	-	-	10	9.3	16	11	10.3	8	7.5	3	a	13

Notes: " - " Represents the quantity zero.

a Rates are not calculated for less than 5 events due to the high degree of variability associated with these figures.

1. Live birth and death rates are per 1,000 population.

2. Fetal and infant death rates are per 1,000 live births.

3. Caution is advised when analyzing marriage statistics which are based on the number of events occurring in a town or county and may or may not reflect the county or town of residence of either party. There were 13 records where county was unknown.

TABLE 2B

Connecticut 1995: Resident Births, Deaths, Fetal Deaths and Infant Deaths,  
by Race and Hispanic Ethnicity for Counties, Health Districts, and Towns

Geographic Area	RESIDENT BIRTHS					RESIDENT DEATHS					RESIDENT FETAL DEATHS					RESIDENT INFANT DEATHS				
	Mother's Race/Ethnicity <sup>1</sup>					Decedent's Race/Ethnicity <sup>1</sup>					Mother's Race/Ethnicity <sup>1</sup>					Infant's Race/Ethnicity <sup>1</sup>				
	TOTAL	WHITE	BLACK	OTHER <sup>2</sup>	HISPNC	TOTAL	WHITE	BLACK	OTHER <sup>2</sup>	HISPNC	TOTAL	WHITE	BLACK	OTHER <sup>2</sup>	HISPNC	TOTAL	WHITE	BLACK	OTHER <sup>2</sup>	HISPNC
<u>CONNECTICUT</u>	44,388	36,705	5,313	1,424	5,514	29,438	27,237	2,062	127	805	285	220	55	7	29	322	245	72	4	42
<u>COUNTY</u>																				
Fairfield County	12,278	9,741	1,653	483	1,690	7,122	6,494	583	39	238	67	46	17	4	5	65	46	18	1	7
Hartford County	11,156	8,926	1,641	328	1,908	7,874	7,181	666	24	327	71	50	19	2	9	95	62	32	1	15
Litchfield County	1,999	1,912	25	40	46	1,501	1,487	11	2	5	14	13	-	1	-	11	11	-	-	1
Middlesex County	1,894	1,750	93	41	69	1,346	1,323	21	2	11	7	7	-	-	-	16	15	1	-	1
New Haven County	10,595	8,428	1,613	324	1,448	7,665	6,935	696	32	184	88	66	19	-	12	75	56	18	-	14
New London County	3,504	3,126	238	126	194	2,144	2,053	68	23	21	31	31	-	-	3	28	24	2	2	2
Tolland County	1,523	1,439	31	50	26	818	807	10	1	5	5	5	-	-	-	17	16	1	-	-
Windham County	1,439	1,383	19	32	133	968	957	7	4	14	2	2	-	-	-	15	15	-	-	2
<u>HEALTH DISTRICTS</u>																				
Bristol-Burlington	892	846	24	19	44	587	580	5	1	8	8	8	-	-	-	3	3	-	-	-
Chesprocott	776	756	3	13	16	536	527	8	1	1	5	5	-	-	-	4	4	-	-	-
East Shore	909	860	16	25	35	615	609	4	2	2	8	8	-	-	-	3	3	-	-	-
Farmington Valley	1,149	1,108	16	18	18	648	642	6	-	1	6	6	-	-	-	7	7	-	-	-
Ledge Light	752	660	56	33	44	314	293	12	9	4	2	2	-	-	-	8	7	1	-	1
Naugatuck Valley	1,478	1,374	68	28	74	1,008	971	33	4	2	6	5	1	-	-	3	3	-	-	1
Newtown	350	341	1	5	5	128	127	-	1	2	1	1	-	-	-	-	-	-	-	-
North Central	1,461	1,387	41	31	34	957	941	14	2	4	3	3	-	-	-	20	18	1	1	-
Northeast	1,047	1,013	8	24	14	713	707	3	3	3	2	2	-	-	-	13	13	-	-	2
Pomperaug	340	335	-	4	6	334	333	-	1	1	2	2	-	-	-	-	-	-	-	-
Quinnipiack Valley	901	724	124	45	44	890	841	41	7	4	6	4	1	-	2	5	4	1	-	-
Stafford	153	151	1	1	2	103	103	-	-	-	-	-	-	-	-	1	1	-	-	-
Torrington Area	925	875	14	25	24	817	810	5	2	4	6	5	-	1	-	7	7	-	-	1
Uncas Regional	741	657	61	23	37	552	534	14	4	5	7	7	-	-	-	8	7	1	-	-
W Htfd-Bloomfield	889	660	175	44	51	1,003	929	68	6	6	4	3	1	-	-	8	5	3	-	-
Weston-Westport	498	427	2	17	12	221	217	2	2	2	-	-	-	-	-	1	1	-	-	-



TABLE 2B (Continued)

Connecticut 1995: Resident Births, Deaths, Fetal Deaths and Infant Deaths,  
by Race and Hispanic Ethnicity for Counties, Health Districts, and Towns

Geographic Area	RESIDENT BIRTHS					RESIDENT DEATHS					RESIDENT FETAL DEATHS					RESIDENT INFANT DEATHS				
	Mother's Race/Ethnicity <sup>1</sup>					Decedent's Race/Ethnicity <sup>1</sup>					Mother's Race/Ethnicity <sup>1</sup>					Infant's Race/Ethnicity <sup>1</sup>				
	TOTAL	WHITE	BLACK	OTHER <sup>2</sup>	HISPNC	TOTAL	WHITE	BLACK	OTHER <sup>2</sup>	HISPNC	TOTAL	WHITE	BLACK	OTHER <sup>2</sup>	HISPNC	TOTAL	WHITE	BLACK	OTHER <sup>2</sup>	HISPNC
<b>TOWNS</b>																				
Andover	38	37	-	-	-	14	14	-	-	-	1	1	-	-	-	-	-	-	-	-
Ansonia	257	214	38	4	19	201	179	21	1	-	1	-	1	-	-	-	-	-	-	-
Ashford	57	57	-	-	2	26	26	-	-	-	-	-	-	-	-	-	-	-	-	-
Avon	165	157	1	4	1	104	103	1	-	1	-	-	-	-	-	1	1	-	-	-
Barkhamsted	27	27	-	-	-	14	14	-	-	-	1	1	-	-	-	-	-	-	-	-
Beacon Falls	59	58	1	-	1	30	30	-	-	-	-	-	-	-	-	-	-	-	-	-
Berlin	175	169	-	2	7	147	147	-	-	1	1	1	-	-	-	1	1	-	-	-
Bethany	44	42	1	1	1	27	24	3	-	-	-	-	-	-	-	-	-	-	-	-
Bethel	229	206	2	19	12	110	108	1	-	-	-	-	-	-	-	1	1	-	-	-
Bethlehem	42	41	-	1	-	24	24	-	-	-	-	-	-	-	-	-	-	-	-	-
Bloomfield	207	67	133	3	8	249	189	59	1	2	1	-	1	-	-	6	3	3	-	-
Bolton	53	52	1	-	-	29	29	-	-	-	-	-	-	-	-	-	-	-	-	-
Bozrah	23	23	-	-	-	16	16	-	-	-	-	-	-	-	-	-	-	-	-	-
Branford	344	326	6	10	13	244	241	2	1	1	4	4	-	-	-	2	2	-	-	-
Bridgeport	2,261	1,295	836	98	749	1,394	1,108	278	8	164	21	4	13	4	2	16	8	7	1	3
Bridgewater	18	16	-	-	-	15	15	-	-	-	-	-	-	-	-	-	-	-	-	-
Bristol	802	757	23	19	44	560	553	5	1	8	8	8	-	-	-	3	3	-	-	-
Brookfield	206	201	1	4	4	85	83	-	2	2	-	-	-	-	-	1	1	-	-	-
Brooklyn	65	63	-	2	-	66	64	2	-	-	-	-	-	-	-	-	-	-	-	-
Burlington	90	89	1	-	-	27	27	-	-	-	-	-	-	-	-	-	-	-	-	-
Canaan	42	41	1	-	2	12	11	1	-	-	-	-	-	-	-	-	-	-	-	-
Canterbury	53	53	-	-	-	35	34	1	-	-	-	-	-	-	-	-	-	-	-	-
Canton	120	117	1	1	2	63	63	-	-	-	-	-	-	-	-	1	1	-	-	-
Chaplin	28	28	-	-	-	12	12	-	-	-	-	-	-	-	-	-	-	-	-	-

TABLE 2B (Continued)

Connecticut 1995: Resident Births, Deaths, Fetal Deaths and Infant Deaths,  
by Race and Hispanic Ethnicity for Counties, Health Districts, and Towns

Geographic Area	RESIDENT BIRTHS					RESIDENT DEATHS					RESIDENT FETAL DEATHS					RESIDENT INFANT DEATHS				
	Mother's Race/Ethnicity <sup>1</sup>					Decedent's Race/Ethnicity <sup>1</sup>					Mother's Race/Ethnicity <sup>1</sup>					Infant's Race/Ethnicity <sup>1</sup>				
	TOTAL	WHITE	BLACK	OTHER <sup>2</sup>	HISPNC	TOTAL	WHITE	BLACK	OTHER <sup>2</sup>	HISPNC	TOTAL	WHITE	BLACK	OTHER <sup>2</sup>	HISPNC	TOTAL	WHITE	BLACK	OTHER <sup>2</sup>	HISPNC
Cheshire	287	275	1	7	5	205	202	2	1	1	2	2	-	-	-	1	1	-	-	-
Chester	45	43	-	1	-	42	42	-	-	-	-	-	-	-	-	-	-	-	-	-
Clinton	159	154	2	2	7	89	88	-	1	1	1	1	-	-	-	1	1	-	-	-
Colchester	240	232	6	1	2	86	84	2	-	2	2	2	-	-	-	2	2	-	-	-
Colebrook	11	11	-	-	-	5	5	-	-	-	-	-	-	-	-	-	-	-	-	-
Columbia	66	65	-	1	-	27	26	1	-	-	-	-	-	-	-	-	-	-	-	-
Cornwall	16	15	-	-	-	9	9	-	-	-	-	-	-	-	-	-	-	-	-	-
Coventry	160	157	1	2	3	53	53	-	-	-	-	-	-	-	-	2	2	-	-	-
Cromwell	152	141	5	6	6	131	131	-	-	1	1	1	-	-	-	4	4	-	-	-
Danbury	1,101	884	105	97	190	541	499	36	6	12	7	5	2	-	2	9	6	3	-	2
Darien	374	330	-	7	6	123	121	2	-	-	2	2	-	-	-	3	3	-	-	-
Deep River	59	57	1	1	1	42	42	-	-	-	-	-	-	-	-	-	-	-	-	-
Derby	179	163	12	4	17	139	135	3	1	2	-	-	-	-	-	1	1	-	-	1
Durham	75	75	-	-	-	38	38	-	-	-	-	-	-	-	-	1	1	-	-	-
Eastford	26	25	-	-	-	9	9	-	-	-	-	-	-	-	-	-	-	-	-	-
East Granby	68	64	2	1	1	45	44	1	-	-	-	-	-	-	-	-	-	-	-	-
East Haddam	99	97	-	1	-	55	55	-	-	-	-	-	-	-	-	2	2	-	-	-
East Hampton	143	140	-	1	3	82	82	-	-	-	-	-	-	-	-	-	-	-	-	-
East Hartford	712	476	203	29	131	538	508	27	3	10	6	3	3	-	1	4	2	2	-	-
East Haven	397	375	8	10	22	255	254	1	-	1	2	2	-	-	-	-	-	-	-	-
East Lyme	167	156	1	9	5	112	111	1	-	-	3	3	-	-	-	-	-	-	-	-
Easton	67	64	-	1	-	45	45	-	-	1	1	1	-	-	-	-	-	-	-	-
East Windsor	151	145	2	3	7	84	83	1	-	-	-	-	-	-	-	2	2	-	-	-
Ellington	161	154	4	2	2	64	61	3	-	-	-	-	-	-	-	3	3	-	-	-
Enfield	556	534	12	10	11	314	311	2	1	-	1	1	-	-	-	8	7	-	1	-
Essex	65	63	-	1	-	95	95	-	-	-	2	2	-	-	-	-	-	-	-	-

TABLE 2B (Continued)

Connecticut 1995: Resident Births, Deaths, Fetal Deaths and Infant Deaths,  
by Race and Hispanic Ethnicity for Counties, Health Districts, and Towns

Geographic Area	RESIDENT BIRTHS					RESIDENT DEATHS					RESIDENT FETAL DEATHS					RESIDENT INFANT DEATHS				
	Mother's Race/Ethnicity <sup>1</sup>					Decedent's Race/Ethnicity <sup>1</sup>					Mother's Race/Ethnicity <sup>1</sup>					Infant's Race/Ethnicity <sup>1</sup>				
	TOTAL	WHITE	BLACK	OTHER <sup>2</sup>	HISPNC	TOTAL	WHITE	BLACK	OTHER <sup>2</sup>	HISPNC	TOTAL	WHITE	BLACK	OTHER <sup>2</sup>	HISPNC	TOTAL	WHITE	BLACK	OTHER <sup>2</sup>	HISPNC
Fairfield	717	677	4	15	15	594	590	2	2	3	5	5	-	-	-	5	5	-	-	-
Farmington	254	236	5	11	6	176	176	-	-	-	3	3	-	-	-	-	-	-	-	-
Franklin	22	22	-	-	-	13	13	-	-	1	1	1	-	-	1	-	-	-	-	-
Glastonbury	388	369	6	12	10	199	197	2	-	-	1	1	-	-	-	1	1	-	-	-
Goshen	16	16	-	-	-	13	13	-	-	-	-	-	-	-	-	-	-	-	-	-
Granby	137	136	1	-	3	60	59	1	-	-	-	-	-	-	-	1	1	-	-	-
Greenwich	802	660	17	37	54	478	472	3	1	1	5	5	-	-	-	5	5	-	-	-
Griswold	94	92	1	1	2	81	81	-	-	-	1	1	-	-	-	-	-	-	-	-
Groton	752	660	56	33	44	314	293	12	9	4	2	2	-	-	-	8	7	1	-	1
Guilford	214	207	1	6	6	152	151	1	-	-	1	1	-	-	-	-	-	-	-	-
Haddam	73	71	1	1	1	49	48	1	-	-	1	1	-	-	-	-	-	-	-	-
Hamden	594	445	117	28	32	619	582	33	4	4	6	4	1	-	2	4	3	1	-	-
Hampton	16	16	-	-	-	9	9	-	-	-	-	-	-	-	-	1	1	-	-	-
Hartford	2,312	1,318	888	50	1,138	1,273	799	463	9	235	18	7	11	-	5	36	12	24	-	10
Hartland	21	21	-	-	-	16	16	-	-	-	-	-	-	-	-	-	-	-	-	-
Harwinton	38	38	-	-	-	22	22	-	-	-	1	1	-	-	-	-	-	-	-	-
Hebron	133	131	-	2	3	32	32	-	-	-	-	-	-	-	-	2	2	-	-	-
Kent	34	34	-	-	3	19	19	-	-	-	-	-	-	-	-	-	-	-	-	-
Killingly	248	235	2	11	5	168	167	-	1	2	-	-	-	-	-	3	3	-	-	2
Killingworth	55	54	-	1	1	41	41	-	-	-	-	-	-	-	-	-	-	-	-	-
Lebanon	79	79	-	-	-	42	41	1	-	1	-	-	-	-	-	-	-	-	-	-
Ledyard	195	176	7	12	5	83	80	-	3	-	3	3	-	-	-	2	2	-	-	-
Lisbon	39	38	-	1	-	22	22	-	-	-	1	1	-	-	-	-	-	-	-	-
Litchfield	53	52	-	1	1	69	69	-	-	-	-	-	-	-	-	-	-	-	-	-
Lyme	21	21	-	-	-	17	17	-	-	-	-	-	-	-	-	-	-	-	-	-

TABLE 2B (Continued)

Connecticut 1995: Resident Births, Deaths, Fetal Deaths and Infant Deaths,  
by Race and Hispanic Ethnicity for Counties, Health Districts, and Towns

Geographic Area	RESIDENT BIRTHS					RESIDENT DEATHS					RESIDENT FETAL DEATHS					RESIDENT INFANT DEATHS				
	Mother's Race/Ethnicity <sup>1</sup>					Decedent's Race/Ethnicity <sup>1</sup>					Mother's Race/Ethnicity <sup>1</sup>					Infant's Race/Ethnicity <sup>1</sup>				
	TOTAL	WHITE	BLACK	OTHER <sup>2</sup>	HISPNC	TOTAL	WHITE	BLACK	OTHER <sup>2</sup>	HISPNC	TOTAL	WHITE	BLACK	OTHER <sup>2</sup>	HISPNC	TOTAL	WHITE	BLACK	OTHER <sup>2</sup>	HISPNC
Madison	184	180	-	3	3	116	116	-	-	-	1	1	-	-	-	-	-	-	-	-
Manchester	683	589	65	24	54	495	480	13	2	3	3	3	-	-	-	3	2	1	-	-
Mansfield	106	78	4	24	4	75	75	-	-	2	-	-	-	-	-	1	1	-	-	-
Marlborough	75	75	-	-	-	28	28	-	-	-	-	-	-	-	-	-	-	-	-	-
Meriden	869	663	64	21	242	587	566	20	1	38	5	4	1	-	1	8	8	-	-	4
Middlebury	58	55	2	1	1	48	48	-	-	-	-	-	-	-	-	-	-	-	-	-
Middlefield	45	45	-	-	-	30	30	-	-	-	-	-	-	-	-	1	1	-	-	-
Middletown	617	509	82	23	44	405	385	19	1	6	2	2	-	-	-	5	4	1	-	1
Milford	608	576	7	18	22	444	439	2	3	1	7	7	-	-	-	4	4	-	-	-
Monroe	217	213	2	1	9	93	91	1	1	-	2	2	-	-	-	-	-	-	-	-
Montville	195	187	2	6	8	134	132	2	-	1	-	-	-	-	-	2	2	-	-	-
Morris	15	15	-	-	-	21	21	-	-	-	-	-	-	-	-	-	-	-	-	-
Naugatuck	387	361	12	9	14	230	225	3	2	-	2	2	-	-	-	1	1	-	-	-
New Britain	1,022	709	112	48	371	774	740	34	-	56	11	6	3	2	3	10	10	-	-	5
New Canaan	259	230	1	7	2	108	107	1	-	-	2	2	-	-	-	2	2	-	-	-
New Fairfield	174	170	-	1	1	100	99	1	-	1	-	-	-	-	-	1	1	-	-	-
New Hartford	71	71	-	-	1	27	26	1	-	-	-	-	-	-	-	-	-	-	-	-
New Haven	1,851	901	845	71	451	1,233	801	428	4	55	20	6	12	-	4	24	14	10	-	5
Newington	296	276	2	14	10	272	268	4	-	-	2	2	-	-	-	-	-	-	-	-
New London	438	311	94	27	98	246	213	30	3	7	6	6	-	-	2	4	3	-	1	1
New Milford	362	342	10	8	11	174	173	1	-	1	3	3	-	-	-	1	1	-	-	-
Newtown	350	341	1	5	5	128	127	-	1	2	1	1	-	-	-	-	-	-	-	-
Norfolk	41	41	-	-	-	15	15	-	-	-	1	1	-	-	-	-	-	-	-	-
North Branford	168	159	2	5	-	116	114	1	1	-	2	2	-	-	-	1	1	-	-	-
North Canaan	14	14	-	-	-	42	42	-	-	-	-	-	-	-	-	-	-	-	-	-

TABLE 2B (Continued)

Connecticut 1995: Resident Births, Deaths, Fetal Deaths and Infant Deaths,  
by Race and Hispanic Ethnicity for Counties, Health Districts, and Towns

Geographic Area	RESIDENT BIRTHS					RESIDENT DEATHS					RESIDENT FETAL DEATHS					RESIDENT INFANT DEATHS				
	Mother's Race/Ethnicity <sup>1</sup>					Decedent's Race/Ethnicity <sup>1</sup>					Mother's Race/Ethnicity <sup>1</sup>					Infant's Race/Ethnicity <sup>1</sup>				
	TOTAL	WHITE	BLACK	OTHER <sup>2</sup>	HISPNC	TOTAL	WHITE	BLACK	OTHER <sup>2</sup>	HISPNC	TOTAL	WHITE	BLACK	OTHER <sup>2</sup>	HISPNC	TOTAL	WHITE	BLACK	OTHER <sup>2</sup>	HISPNC
North Haven	232	209	6	13	11	209	201	6	1	-	-	-	-	-	1	1	-	-	-	
North Stonington	48	43	-	4	-	20	18	-	2	-	1	1	-	-	1	-	-	1	-	
Norwalk	1,295	1,001	211	40	220	693	600	90	2	21	8	8	-	1	7	5	2	-	2	
Norwich	546	470	59	17	29	418	402	12	4	4	7	7	-	-	6	5	1	-	-	
Old Lyme	93	91	1	-	-	69	69	-	-	-	-	-	-	-	-	-	-	-	-	
Old Saybrook	119	117	-	1	1	106	106	-	-	1	-	-	-	-	-	-	-	-	-	
Orange	113	110	-	3	2	102	101	-	1	-	1	1	-	-	1	1	-	-	-	
Oxford	102	100	-	2	3	45	44	-	1	-	1	1	-	-	-	-	-	-	-	
Plainfield	206	200	1	4	4	129	128	-	1	1	1	1	-	-	3	3	-	-	-	
Plainville	184	177	1	2	6	162	160	2	-	-	3	3	-	-	-	-	-	-	-	
Plymouth	128	127	-	1	1	94	94	-	-	-	-	-	-	-	1	1	-	-	-	
Pomfret	35	35	-	-	-	25	25	-	-	-	-	-	-	-	-	-	-	-	-	
Portland	112	111	-	1	1	71	70	1	-	1	-	-	-	-	-	-	-	-	-	
Preston	42	41	-	1	-	40	40	-	-	-	1	1	-	-	-	-	-	-	-	
Prospect	82	80	1	1	3	56	55	1	-	-	-	-	-	-	1	1	-	-	-	
Putnam	117	108	4	5	2	102	101	-	1	-	-	-	-	-	1	1	-	-	-	
Redding	104	100	2	2	1	56	56	-	-	-	-	-	-	-	1	1	-	-	-	
Ridgefield	301	283	2	5	7	117	115	1	1	1	-	-	-	-	1	1	-	-	-	
Rocky Hill	188	177	6	5	5	161	157	4	-	1	1	1	-	-	1	-	1	-	-	
Roxbury	15	12	-	-	-	13	12	-	-	-	-	-	-	-	-	-	-	-	-	
Salem	50	47	1	2	-	17	16	1	-	-	-	-	-	-	-	-	-	-	-	
Salisbury	45	39	1	-	1	57	56	1	-	-	-	-	-	-	-	-	-	-	-	
Scotland	25	25	-	-	-	15	15	-	-	-	-	-	-	-	-	-	-	-	-	
Seymour	184	175	-	7	11	141	139	2	-	-	2	2	-	-	1	1	-	-	-	
Sharon	20	18	-	1	-	30	30	-	-	-	1	1	-	-	1	1	-	-	-	

TABLE 2B (Continued)

Connecticut 1995: Resident Births, Deaths, Fetal Deaths and Infant Deaths,  
by Race and Hispanic Ethnicity for Counties, Health Districts, and Towns

Geographic Area	RESIDENT BIRTHS					RESIDENT DEATHS					RESIDENT FETAL DEATHS					RESIDENT INFANT DEATHS				
	Mother's Race/Ethnicity <sup>1</sup>					Decedent's Race/Ethnicity <sup>1</sup>					Mother's Race/Ethnicity <sup>1</sup>					Infant's Race/Ethnicity <sup>1</sup>				
	TOTAL	WHITE	BLACK	OTHER <sup>2</sup>	HISPNC	TOTAL	WHITE	BLACK	OTHER <sup>2</sup>	HISPNC	TOTAL	WHITE	BLACK	OTHER <sup>2</sup>	HISPNC	TOTAL	WHITE	BLACK	OTHER <sup>2</sup>	HISPNC
Shelton	412	403	5	4	12	267	263	4	-	-	1	1	-	-	-	-	-	-	-	-
Sherman	38	36	1	-	-	16	16	-	-	-	-	-	-	-	-	-	-	-	-	-
Simsbury	275	268	6	1	4	138	136	2	-	-	2	2	-	-	-	4	4	-	-	-
Somers	97	93	-	3	1	65	64	1	-	-	-	-	-	-	1	1	-	-	-	-
Southbury	147	146	-	1	2	225	225	-	-	1	-	-	-	-	-	-	-	-	-	-
Southington	419	410	3	4	6	312	311	1	-	2	3	3	-	-	-	2	2	-	-	-
South Windsor	293	266	14	12	5	103	101	2	-	-	-	-	-	-	5	5	-	-	-	-
Sprague	46	46	-	-	-	25	25	-	-	-	-	-	-	-	3	3	-	-	-	-
Stafford	148	146	1	1	2	100	100	-	-	-	-	-	-	-	1	1	-	-	-	-
Stamford	1,793	1,249	393	101	363	919	775	134	9	19	4	2	2	-	6	3	3	-	-	-
Sterling	36	36	-	-	-	20	20	-	-	-	-	-	-	-	1	1	-	-	-	-
Stonington	191	183	2	6	-	179	176	1	2	-	1	1	-	-	-	-	-	-	-	-
Stratford	544	467	60	15	22	592	565	25	1	7	5	5	-	-	5	2	3	-	-	-
Suffield	108	107	-	1	1	107	105	2	-	1	-	-	-	-	-	-	-	-	-	-
Thomaston	77	77	-	-	2	70	70	-	-	-	-	-	-	-	-	-	-	-	-	-
Thompson	123	121	1	1	1	80	80	-	-	-	1	1	-	-	2	2	-	-	-	-
Tolland	146	142	1	3	1	49	49	-	-	-	2	2	-	-	1	1	-	-	-	-
Torrington	398	367	12	17	9	365	360	4	1	4	4	3	-	1	5	5	-	-	-	1
Trumbull	348	336	5	4	6	339	336	1	2	1	1	1	-	-	1	1	-	-	-	-
Union	5	5	-	-	-	3	3	-	-	-	-	-	-	-	-	-	-	-	-	-
Vernon	352	321	19	12	10	273	268	4	1	3	2	2	-	-	6	5	1	-	-	-
Voluntown	43	38	1	3	-	17	17	-	-	-	-	-	-	-	-	-	-	-	-	-
Wallingford	551	525	7	7	38	396	389	3	4	3	7	7	-	-	1	1	-	-	-	-
Warren	13	13	-	-	1	13	13	-	-	-	-	-	-	-	-	-	-	-	-	-
Washington	41	39	-	-	-	33	32	1	-	-	1	1	-	-	-	-	-	-	-	-
Waterbury	1,754	1,353	338	46	462	1,152	1,023	127	1	66	20	17	3	-	18	12	5	-	-	4
Waterford	180	170	7	3	1	193	187	6	-	1	2	2	-	-	-	-	-	-	-	-
Watertown	234	230	-	4	6	161	159	2	-	-	1	1	-	-	1	1	-	-	-	-

TABLE 2B (Continued)

Connecticut 1995: Resident Births, Deaths, Fetal Deaths and Infant Deaths,  
by Race and Hispanic Ethnicity for Counties, Health Districts, and Towns

Geographic Area	RESIDENT BIRTHS					RESIDENT DEATHS					RESIDENT FETAL DEATHS					RESIDENT INFANT DEATHS				
	Mother's Race/Ethnicity <sup>1</sup>					Decedent's Race/Ethnicity <sup>1</sup>					Mother's Race/Ethnicity <sup>1</sup>					Infant's Race/Ethnicity <sup>1</sup>				
	TOTAL	WHITE	BLACK	OTHER <sup>2</sup>	HISPNC	TOTAL	WHITE	BLACK	OTHER <sup>2</sup>	HISPNC	TOTAL	WHITE	BLACK	OTHER <sup>2</sup>	HISPNC	TOTAL	WHITE	BLACK	OTHER <sup>2</sup>	HISPNC
Westbrook	76	73	2	1	4	70	70	-	-	1	-	-	-	-	-	2	2	-	-	-
West Hartford	682	593	42	41	43	754	740	9	5	4	3	3	-	-	-	2	2	-	-	-
West Haven	682	489	142	41	64	516	481	32	3	11	2	1	1	-	-	5	3	2	-	-
Weston	132	112	-	6	2	41	40	1	-	1	-	-	-	-	-	-	-	-	-	-
Westport	366	315	2	11	10	180	177	1	2	1	-	-	-	-	-	1	1	-	-	-
Wethersfield	265	250	3	9	14	347	343	2	2	2	3	3	-	-	-	1	1	-	-	-
Willington	58	58	-	-	-	33	32	1	-	-	-	-	-	-	-	-	-	-	-	-
Wilton	187	167	3	3	-	101	99	1	1	1	2	2	-	-	-	-	-	-	-	-
Winchester	137	127	1	6	7	120	119	-	1	-	-	-	-	-	-	2	2	-	-	-
Windham	339	317	11	8	119	228	223	4	1	11	-	-	-	-	-	2	2	-	-	-
Windsor	375	248	105	19	17	251	224	27	-	1	1	-	1	-	-	2	1	1	-	-
Windsor Locks	133	126	4	3	3	115	113	2	-	-	-	-	-	-	-	1	1	-	-	-
Wolcott	173	171	1	1	2	114	111	3	-	-	2	2	-	-	-	1	1	-	-	-
Woodbridge	75	70	1	4	1	62	58	2	2	-	-	-	-	-	-	-	-	-	-	-
Woodbury	91	89	-	1	1	64	64	-	-	-	1	1	-	-	-	-	-	-	-	-
Woodstock	65	64	-	1	-	44	44	-	-	-	-	-	-	-	-	2	2	-	-	-
Unknown CT Town	-	-	-	-	-	-	-	-	-	-	-	-	-	-	-	-	-	-	-	-
Unknown State	-	-	-	-	-	-	-	-	-	-	-	-	-	-	-	-	-	-	-	-
Out-Of-State	1	1	-	-	-	4	4	-	-	-	-	-	-	-	-	-	-	-	-	-

Notes: " - " Represents the quantity zero.

- Race and ethnicity are separate categories. Individuals identifying themselves as "Hispanic" can be of any race and are also counted in the race breakdown as either white, black, or other. Only the main components of race and ethnicity are displayed (unknown race, unknown ethnicity and non-Hispanic are omitted). Readers should not expect the race and/or ethnicity components to sum to the total number of events. Overall, race was unknown for 946 births, 12 deaths and 3 fetal deaths. Ethnicity was unknown for 2,412 births, 943 deaths (21 infant deaths) and 63 fetal deaths.
- "Other" refers to the race category "Other Races".

TABLE 3

Connecticut Resident Births, 1995: Birthweight and Gestational Age by  
 Mother's Race, Hispanic Ethnicity, Sex, Place of Delivery, Plurality, Birth Order  
 Presumptive Marital Status <sup>1</sup>, Education, Mother's Age, Initiation of Prenatal Care <sup>2</sup>,  
 Adequacy of Prenatal Care <sup>3</sup>, and Smoking and Alcohol Use During Pregnancy

	TOTAL	BIRTHWEIGHT (grams)							UN- KNOWN	% VERY LOW BWT <1500g	% LOW BWT <2500g	GESTATIONAL AGE			% PREMA- TURE <sup>4</sup>
		< 500	500- 999	1000- 1499	1500- 2499	2500- 3499	3500+	< 37 WKS				≥ 37 WKS	UN- KNOWN		
<b>MOTHER'S ETHNICITY/RACE<sup>5</sup></b>															
All Races	44,388	90	248	312	2,479	22,540	18,380	339	1.5	7.1	4,057	38,283	2,048	9.6	
White Non-Hispanic	30,179	38	110	163	1,407	14,533	13,926	2	1.0	5.7	2,379	26,901	899	8.1	
Black Non-Hispanic	4,915	26	75	69	456	2,915	1,373	1	3.5	12.7	699	3,943	273	15.1	
Other Non-hispanic	1,257	1	6	11	92	773	374	-	1.4	8.8	122	1,067	68	10.3	
Unknown Non-Hispanic	111	-	1	2	11	64	33	-	a	12.6	15	88	8	14.6	
Hispanic	5,514	16	38	53	383	3,248	1,765	11	1.9	8.9	632	4,506	376	12.3	
<b>MOTHER'S ETHNICITY</b>															
Non-Hispanic	36,462	65	192	245	1,966	18,285	15,706	3	1.4	6.8	3,215	31,999	1,248	9.1	
Hispanic	5,514	16	38	53	383	3,248	1,765	11	1.9	8.9	632	4,506	376	12.3	
Unknown Ethnicity	2,412	9	18	14	130	1,007	909	325	2.0	8.2	210	1,778	424	10.6	
<b>SEX</b>															
<b>MALE</b>															
All Races	22,722	38	128	167	1,162	10,497	10,537	193	1.5	6.6	2,177	19,465	1,080	10.1	
White Non-Hispanic	15,492	18	55	86	649	6,713	7,971	-	1.0	5.2	1,278	13,743	471	8.5	
Black Non-Hispanic	2,506	11	43	38	215	1,410	788	1	3.7	12.3	382	1,994	130	16.1	
Other Non-Hispanic	640	-	3	6	49	359	223	-	1.4	9.1	68	541	31	11.2	
Hispanic	2,802	6	19	27	183	1,537	1,021	9	1.9	8.4	333	2,268	201	12.8	
<b>FEMALE</b>															
All Races	21,666	52	120	145	1,317	12,043	7,843	146	1.5	7.6	1,880	18,818	968	9.1	
White Non-Hispanic	14,687	20	55	77	758	7,820	5,955	2	1.0	6.2	1,101	13,158	428	7.7	
Black Non-Hispanic	2,409	15	32	31	241	1,505	585	-	3.2	13.2	317	1,949	143	14.0	
Other Non-Hispanic	617	1	3	5	43	414	151	-	1.5	8.4	54	526	37	9.3	
Hispanic	2,712	10	19	26	200	1,711	744	2	2.0	9.4	299	2,238	175	11.8	
<b>PLACE OF DELIVERY</b>															
<b>IN-HOSPITAL</b>															
All Races	44,189	90	246	311	2,462	22,448	18,295	337	1.5	7.1	4,042	38,117	2,030	9.6	
White Non-Hispanic	30,032	38	109	162	1,399	14,473	13,851	-	1.0	5.7	2,374	26,766	892	8.1	
Black Non-Hispanic	4,887	26	74	69	449	2,901	1,367	1	3.5	12.6	694	3,929	264	15.0	
Other Non-Hispanic	1,252	1	6	11	92	768	374	-	1.4	8.8	121	1,063	68	10.2	
Hispanic	5,509	16	38	53	383	3,244	1,764	11	1.9	8.9	632	4,503	374	12.3	
<b>HOME BIRTH</b>															
All Races	161	-	2	1	13	70	73	2	a	10.1	10	135	16	6.9	
White Non-Hispanic	129	-	1	1	7	50	68	2	a	7.1	5	118	6	4.1	
Black Non-Hispanic	17	-	1	-	5	8	3	-	a	35.3	2	7	8	a	
Other Non-Hispanic	5	-	-	-	-	5	-	-	a	a	1	4	-	a	
Hispanic	5	-	-	-	-	4	1	-	a	a	-	3	2	a	
<b>OTHER</b>															
All Races	38	-	-	-	4	22	12	-	a	a	5	31	2	13.9	
White Non-Hispanic	18	-	-	-	1	10	7	-	a	a	-	17	1	a	
Black Non-Hispanic	11	-	-	-	2	6	3	-	a	a	3	7	1	a	
Other Non-Hispanic	-	-	-	-	-	-	-	-	-	-	-	-	-	-	
Hispanic	-	-	-	-	-	-	-	-	-	-	-	-	-	-	



TABLE 3 (Continued)

Connecticut Resident Births, 1995: Birthweight and Gestational Age by  
 Mother's Race, Hispanic Ethnicity, Sex, Place of Delivery, Plurality, Birth Order  
 Presumptive Marital Status <sup>1</sup>, Education, Mother's Age, Initiation of Prenatal Care <sup>2</sup>,  
 Adequacy of Prenatal Care <sup>3</sup>, and Smoking and Alcohol Use During Pregnancy

	TOTAL	BIRTHWEIGHT (grams)							UN- KNOWN	% VERY LOW BWT <1500g	%	GESTATIONAL AGE			PREMA- TURE <sup>4</sup>
		< 500	500- 999	1000- 1499	1500- 2499	2500- 3499	3500+	< 37 WKS				≥ 37 WKS	UN- KNOWN		
<b>PLURALITY</b>															
SINGLETONS															
All Races	43,034	72	214	229	1,943	21,935	18,342	299	1.2	5.8	3,426	37,664	1,944	8.3	
White Non-Hispanic	29,195	30	90	107	1,023	14,049	13,894	2	0.8	4.3	1,912	26,417	866	6.7	
Black Non-Hispanic	4,813	23	67	57	413	2,880	1,372	1	3.1	11.6	646	3,905	262	14.2	
Other Non-Hispanic	1,230	1	5	7	76	767	374	-	1.1	7.2	105	1,059	66	9.0	
Hispanic	5,371	11	35	45	318	3,188	1,764	10	1.7	7.6	568	4,440	363	11.3	
MULTIPLE BIRTHS															
All Races	1,354	18	34	83	536	605	38	40	10.3	51.1	631	619	104	50.5	
White Non-Hispanic	984	8	20	56	384	484	32	-	8.5	47.6	467	484	33	49.1	
Black Non-Hispanic	102	3	8	12	43	35	1	-	22.5	64.7	53	38	11	58.2	
Other Non-Hispanic	27	-	1	4	16	6	-	-	18.5	77.8	17	8	2	68.0	
Hispanic	143	5	3	8	65	60	1	1	11.3	57.0	64	66	13	49.2	
<b>LIVE BIRTH ORDER<sup>6</sup></b>															
FIRST BORN															
All Races	16,524	35	95	121	985	9,010	6,276	2	1.5	7.5	1,535	14,829	160	9.4	
White Non-Hispanic	11,610	18	50	71	602	6,052	4,816	1	1.2	6.4	989	10,547	74	8.6	
Black Non-Hispanic	1,722	11	25	22	156	1,060	447	1	3.4	12.4	222	1,457	43	13.2	
Other Non-Hispanic	550	-	2	5	47	333	163	-	1.3	9.8	52	493	5	9.5	
Hispanic	1,888	4	10	20	139	1,163	552	-	1.8	9.2	198	1,664	26	10.6	
SECOND BORN															
All Races	13,330	16	61	74	619	6,412	6,147	1	1.1	5.8	1,101	12,073	156	8.4	
White Non-Hispanic	9,781	7	29	42	385	4,421	4,897	-	0.8	4.7	685	9,029	67	7.1	
Black Non-Hispanic	1,287	2	21	15	106	749	394	-	3.0	11.2	175	1,080	32	13.9	
Other Non-Hispanic	354	1	-	4	23	212	114	-	1.4	7.9	34	316	4	9.7	
Hispanic	1,364	3	8	9	76	786	481	1	1.5	7.0	153	1,170	41	11.6	
THIRD OR MORE															
All Races	9,278	18	43	68	574	4,607	3,968	-	1.4	7.6	1,012	8,139	127	11.1	
White Non-Hispanic	5,856	6	15	29	281	2,653	2,872	-	0.9	5.7	490	5,319	47	8.4	
Black Non-Hispanic	1,355	8	14	21	141	799	372	-	3.2	13.6	239	1,080	36	18.1	
Other Non-Hispanic	204	-	3	2	14	128	57	-	2.5	9.3	30	172	2	14.9	
Hispanic	1,419	3	9	14	105	823	465	-	1.8	9.2	205	1,181	33	14.8	
UNKNOWN															
All Races	5,256	21	49	49	301	2,511	1,989	336	2.4	8.5	409	3,242	1,605	11.2	
White Non-Hispanic	2,932	7	16	21	139	1,407	1,341	1	1.5	6.2	215	2,006	711	9.7	
Black Non-Hispanic	551	5	15	11	53	307	160	-	5.6	15.2	63	326	162	16.2	
Other Non-Hispanic	149	-	1	-	8	100	40	-	a	6.0	6	86	57	6.5	
Hispanic	843	6	11	10	63	476	267	10	3.2	10.8	76	491	276	13.4	

TABLE 3 (Continued)

Connecticut Resident Births, 1995: Birthweight and Gestational Age by  
 Mother's Race, Hispanic Ethnicity, Sex, Place of Delivery, Plurality, Birth Order  
 Presumptive Marital Status <sup>1</sup>, Education, Mother's Age, Initiation of Prenatal Care <sup>2</sup>,  
 Adequacy of Prenatal Care <sup>3</sup>, and Smoking and Alcohol Use During Pregnancy

	TOTAL	BIRTHWEIGHT (grams)							UN- KNOWN	% VERY LOW BWT <1500g	%	GESTATIONAL AGE			PREMA- TURE <sup>4</sup>
		< 500	500- 999	1000- 1499	1500- 2499	2500- 3499	3500+	< 37 WKS				≥ 37 WKS	UN- KNOWN		
<u>PRESUMPTIVE MARITAL STATUS</u>															
<u>MARRIED</u>															
All Races	30,817	42	132	179	1,389	14,812	13,983	280	1.2	5.7	2,448	27,051	1,318	8.3	
White Non-Hispanic	24,730	24	84	126	1,055	11,638	11,802	1	0.9	5.2	1,880	22,119	731	7.8	
Black Non-Hispanic	1,488	6	25	22	101	818	516	-	3.6	10.3	182	1,211	95	13.1	
Other Non-Hispanic	813	-	3	9	62	498	241	-	1.5	9.1	80	689	44	10.4	
Hispanic	1,998	5	13	17	97	1,145	714	7	1.8	6.6	192	1,695	111	10.2	
<u>UNMARRIED</u>															
All Races	13,570	48	116	133	1,090	7,727	4,397	59	2.2	10.3	1,609	11,231	730	12.5	
White Non-Hispanic	5,448	14	26	37	352	2,894	2,124	1	1.4	7.9	499	4,781	168	9.5	
Black Non-Hispanic	3,427	20	50	47	355	2,097	857	1	3.4	13.8	517	2,732	178	15.9	
Other Non-Hispanic	444	1	3	2	30	275	133	-	1.4	8.1	42	378	24	10.0	
Hispanic	3,516	11	25	36	286	2,103	1,051	4	2.1	10.2	440	2,811	265	13.5	
<u>UNKNOWN</u>															
All Races	1	-	-	-	-	1	-	-	a	a	-	1	-	a	
White Non-Hispanic	1	-	-	-	-	1	-	-	a	a	-	1	-	a	
Black Non-Hispanic	-	-	-	-	-	-	-	-	-	-	-	-	-	-	
Other Non-Hispanic	-	-	-	-	-	-	-	-	-	-	-	-	-	-	
Hispanic	-	-	-	-	-	-	-	-	-	-	-	-	-	-	
<u>EDUCATION</u>															
<u>HIGH SCHOOL (≤12)</u>															
All Races	17,883	38	130	143	1,214	9,720	6,636	2	1.7	8.5	1,894	15,458	531	10.9	
White Non-Hispanic	9,968	12	50	56	541	5,024	4,284	1	1.2	6.6	830	8,949	189	8.5	
Black Non-Hispanic	2,889	10	46	40	290	1,762	740	1	3.3	13.4	450	2,316	123	16.3	
Other Non-Hispanic	403	1	1	4	32	253	112	-	1.5	9.4	48	337	18	12.5	
Hispanic	3,705	12	24	33	276	2,216	1,144	-	1.9	9.3	455	3,082	168	12.9	
<u>COLLEGE (13-16 YRS)</u>															
All Races	18,593	26	81	113	864	9,034	8,473	2	1.2	5.8	1,537	16,580	476	8.5	
White Non-Hispanic	14,694	11	41	69	627	6,884	7,061	1	0.8	5.1	1,129	13,258	307	7.8	
Black Non-Hispanic	1,512	11	21	26	118	857	479	-	3.8	11.6	189	1,239	84	13.2	
Other Non-Hispanic	493	-	4	6	32	304	147	-	2.0	8.5	49	425	19	10.3	
Hispanic	1,037	1	7	10	48	580	390	1	1.7	6.4	100	892	45	10.1	
<u>POST-COLLEGE (17+YRS)</u>															
All Races	5,021	3	18	35	229	2,375	2,361	-	1.1	5.7	407	4,519	95	8.3	
White Non-Hispanic	4,252	3	14	32	173	1,994	2,036	-	1.2	5.2	342	3,836	74	8.2	
Black Non-Hispanic	168	-	1	-	9	84	74	-	a	6.0	12	150	6	7.4	
Other Non-Hispanic	243	-	1	1	25	133	83	-	a	11.1	19	220	4	7.9	
Hispanic	146	-	1	1	11	76	57	-	a	8.9	15	126	5	10.6	
<u>UNKNOWN</u>															
All Races	2,891	23	19	21	172	1,411	910	335	2.5	9.2	219	1,726	946	11.3	
White Non-Hispanic	1,265	12	5	6	66	631	545	-	1.8	7.0	78	858	329	8.3	
Black Non-Hispanic	346	5	7	3	39	212	80	-	4.3	15.6	48	238	60	16.8	
Other Non-Hispanic	118	-	-	-	3	83	32	-	a	a	6	85	27	6.6	
Hispanic	626	3	6	9	48	376	174	10	2.9	10.7	62	406	158	13.2	

TABLE 3 (Continued)

Connecticut Resident Births, 1995: Birthweight and Gestational Age by  
 Mother's Race, Hispanic Ethnicity, Sex, Place of Delivery, Plurality, Birth Order  
 Presumptive Marital Status <sup>1</sup>, Education, Mother's Age, Initiation of Prenatal Care <sup>2</sup>,  
 Adequacy of Prenatal Care <sup>3</sup>, and Smoking and Alcohol Use During Pregnancy

	TOTAL	BIRTHWEIGHT (grams)							UN- KNOWN	% VERY LOW BWT		GESTATIONAL AGE			
		< 500	500-999	1000-1499	1500-2499	2500-3499	3500+	<1500g		<2500g	< 37 WKS	≥ 37 WKS	UN- KNOWN	PREMA- TURE <sup>4</sup>	
<b>MOTHER'S AGE</b>															
LESS THAN 15 YRS															
All Races	87	-	2	2	14	56	13	-	a	20.7	19	59	9	24.4	
White Non-Hispanic	15	-	-	-	6	6	3	-	a	40.0	7	8	-	46.7	
Black Non-Hispanic	33	-	1	-	3	23	6	-	a	a	6	23	4	20.7	
Other Non-Hispanic	-	-	-	-	-	-	-	-			-	-	-		
Hispanic	34	-	1	2	5	22	4	-	a	23.5	5	25	4	16.7	
15 YRS															
All Races	218	1	-	2	24	143	48	-	a	12.4	34	174	10	16.3	
White Non-Hispanic	47	-	-	-	4	28	15	-	a	a	6	40	1	13.0	
Black Non-Hispanic	65	-	-	1	7	40	17	-	a	12.3	12	52	1	18.8	
Other Non-Hispanic	-	-	-	-	-	-	-	-			-	-	-		
Hispanic	98	1	-	1	9	72	15	-	a	11.2	13	78	7	14.3	
16 YRS															
All Races	552	3	4	11	49	348	136	1	3.3	12.2	88	435	29	16.8	
White Non-Hispanic	139	-	1	4	4	84	46	-	3.6	6.5	16	120	3	11.8	
Black Non-Hispanic	160	1	1	3	19	102	33	1	3.1	15.1	26	127	7	17.0	
Other Non-Hispanic	5	-	-	-	1	2	2	-	a	a	-	5	-	a	
Hispanic	225	2	2	4	23	144	50	-	3.6	13.8	43	163	19	20.9	
17 YRS															
All Races	788	4	8	8	65	453	250	-	2.5	10.8	99	640	49	13.4	
White Non-Hispanic	254	2	1	3	19	132	97	-	2.4	9.8	24	217	13	10.0	
Black Non-Hispanic	181	1	1	-	13	116	50	-	a	8.3	20	152	9	11.6	
Other Non-Hispanic	11	-	-	1	1	3	6	-	a	a	2	8	1	a	
Hispanic	290	1	5	4	27	171	82	-	3.4	12.8	45	220	25	17.0	
18 YRS															
All Races	982	3	13	11	73	576	306	-	2.7	10.2	101	838	43	10.8	
White Non-Hispanic	409	2	3	5	22	226	151	-	2.4	7.8	34	362	13	8.6	
Black Non-Hispanic	225	1	7	2	17	149	49	-	4.4	12.0	27	187	11	12.6	
Other Non-Hispanic	17	-	-	-	2	10	5	-	a	a	3	14	-	a	
Hispanic	293	-	2	2	25	176	88	-	a	9.9	31	244	18	11.3	
19 YRS															
All Races	1,179	3	11	8	91	699	366	1	1.9	9.6	133	1,001	45	11.7	
White Non-Hispanic	493	1	2	3	27	265	194	1	1.2	6.7	36	445	12	7.5	
Black Non-Hispanic	275	2	5	4	22	175	67	-	4.0	12.0	41	225	9	15.4	
Other Non-Hispanic	20	-	-	-	3	11	6	-	a	a	4	16	-	a	
Hispanic	336	-	3	1	35	212	85	-	a	11.6	46	268	22	14.6	
20-24 YRS															
All Races	6,932	22	39	48	378	3,966	2,471	8	1.6	7.0	645	5,982	305	9.7	
White Non-Hispanic	3,392	5	13	15	159	1,756	1,444	-	1.0	5.7	256	3,049	87	7.7	
Black Non-Hispanic	1,267	5	16	14	91	798	343	-	2.8	9.9	146	1,060	61	12.1	
Other Non-Hispanic	207	1	1	2	10	149	44	-	a	6.8	22	167	18	11.6	
Hispanic	1,748	9	9	14	104	1,093	517	2	1.8	7.8	188	1,441	119	11.5	

TABLE 3 (Continued)

Connecticut Resident Births, 1995: Birthweight and Gestational Age by  
 Mother's Race, Hispanic Ethnicity, Sex, Place of Delivery, Plurality, Birth Order  
 Presumptive Marital Status <sup>1</sup>, Education, Mother's Age, Initiation of Prenatal Care <sup>2</sup>,  
 Adequacy of Prenatal Care <sup>3</sup>, and Smoking and Alcohol Use During Pregnancy

	TOTAL	BIRTHWEIGHT (grams)							UN- KNOWN	% VERY LOW BWT <1500g	% LOW BWT <2500g	GESTATIONAL AGE			% PREMA- TURE <sup>4</sup>
		< 500	500- 999	1000- 1499	1500- 2499	2500- 3499	3500+	< 37 WKS				≥ 37 WKS	UN- KNOWN		
<b>MOTHER'S AGE</b>															
25-29 YRS															
All Races	11,995	19	59	69	635	6,130	5,044	39	1.2	6.5	1,006	10,499	490	8.7	
White Non-Hispanic	8,415	9	25	33	371	4,138	3,839	-	0.8	5.2	615	7,561	239	7.5	
Black Non-Hispanic	1,226	8	18	22	117	705	356	-	3.9	13.5	177	967	82	15.5	
Other Non-Hispanic	416	-	2	-	30	259	125	-	a	7.7	37	357	22	9.4	
Hispanic	1,280	-	8	12	79	717	461	3	1.6	7.8	122	1,073	85	10.2	
30-34 YRS															
All Races	14,321	17	76	86	721	6,834	6,439	148	1.3	6.4	1,229	12,465	627	9.0	
White Non-Hispanic	11,279	10	39	51	506	5,286	5,386	1	0.9	5.4	894	10,069	316	8.2	
Black Non-Hispanic	987	3	21	13	106	540	304	-	3.7	14.5	153	781	53	16.4	
Other Non-Hispanic	393	-	2	6	24	246	115	-	2.0	8.1	31	344	18	8.3	
Hispanic	827	3	5	10	47	447	311	4	2.2	7.9	82	688	57	10.6	
35-39 YRS															
All Races	6,294	17	32	60	356	2,875	2,849	105	1.8	7.5	597	5,334	363	10.1	
White Non-Hispanic	4,959	9	24	43	240	2,260	2,383	-	1.5	6.4	418	4,351	190	8.8	
Black Non-Hispanic	422	4	3	9	53	230	123	-	3.8	16.4	81	313	28	20.6	
Other Non-Hispanic	168	-	1	2	20	82	63	-	a	13.7	22	138	8	13.8	
Hispanic	307	-	3	3	20	159	121	1	2.0	8.5	43	247	17	14.8	
40-44 YRS															
All Races	1,012	1	4	6	66	451	449	35	1.1	7.9	101	836	75	10.8	
White Non-Hispanic	759	-	2	5	44	345	363	-	0.9	6.7	68	666	25	9.3	
Black Non-Hispanic	70	1	2	1	7	36	23	-	a	15.7	10	53	7	15.9	
Other Non-Hispanic	19	-	-	-	-	11	8	-	a	a	1	17	1	a	
Hispanic	73	-	-	-	9	34	29	1	a	12.5	14	56	3	20.0	
45+ YRS															
All Races	27	-	-	1	6	9	9	2	a	28.0	5	20	2	20.0	
White Non-Hispanic	18	-	-	1	5	7	5	-	a	33.3	5	13	-	27.8	
Black Non-Hispanic	3	-	-	-	-	1	2	-	a	a	-	3	-	a	
Other Non-Hispanic	1	-	-	-	1	-	-	-	a	a	-	1	-	a	
Hispanic	3	-	-	-	-	1	2	-	a	a	-	3	-	a	
UNKNOWN															
All Races	1	-	-	-	1	-	-	-	a	a	-	-	1	a	
White Non-Hispanic	-	-	-	-	-	-	-	-	-	-	-	-	-	-	
Black Non-Hispanic	1	-	-	-	1	-	-	-	a	a	-	-	1	a	
Other Non-Hispanic	-	-	-	-	-	-	-	-	-	-	-	-	-	-	
Hispanic	-	-	-	-	-	-	-	-	-	-	-	-	-	-	

TABLE 3 (Continued)

Connecticut Resident Births, 1995: Birthweight and Gestational Age by  
 Mother's Race, Hispanic Ethnicity, Sex, Place of Delivery, Plurality, Birth Order  
 Presumptive Marital Status <sup>1</sup>, Education, Mother's Age, Initiation of Prenatal Care <sup>2</sup>,  
 Adequacy of Prenatal Care <sup>3</sup>, and Smoking and Alcohol Use During Pregnancy

	TOTAL	BIRTHWEIGHT (grams)							UN- KNOWN	% VERY LOW BWT		GESTATIONAL AGE			% PREMA- TURE <sup>4</sup>
		< 500	500- 999	1000- 1499	1500- 2499	2500- 3499	3500+	<1500g		<2500g	< 37 WKS	≥ 37 WKS	UN- KNOWN		
<u>INITIATION OF PRENATAL CARE</u>															
NONE															
All Races	140	3	3	6	25	80	22	1	8.6	26.6	39	81	20	32.5	
White Non-Hispanic	62	2	2	3	7	33	14	1	11.5	23.0	16	35	11	31.4	
Black Non-Hispanic	45	1	-	2	9	27	6	-	a	26.7	11	28	6	28.2	
Other Non-Hispanic	3	-	-	-	1	2	-	-	a	a	1	2	-	a	
Hispanic	18	-	1	1	5	9	2	-	a	38.9	7	10	1	41.2	
FIRST TRIMESTER															
All Races	35,912	49	190	242	1,884	18,007	15,540	-	1.3	6.6	3,188	32,499	225	8.9	
White Non-Hispanic	26,261	21	92	143	1,187	12,550	12,268	-	1.0	5.5	2,085	24,082	94	8.0	
Black Non-Hispanic	3,390	13	50	50	295	1,970	1,012	-	3.3	12.0	462	2,867	61	13.9	
Other Non-Hispanic	976	1	6	10	76	594	289	-	1.7	9.5	100	869	7	10.3	
Hispanic	3,613	11	29	31	238	2,095	1,209	-	2.0	8.6	386	3,182	45	10.8	
SECOND TRIMESTER															
All Races	4,033	9	15	22	283	2,303	1,401	-	1.1	8.2	462	3,547	24	11.5	
White Non-Hispanic	1,900	4	5	7	113	963	808	-	0.8	6.8	166	1,723	11	8.8	
Black Non-Hispanic	800	4	7	5	65	530	189	-	2.0	10.1	113	676	11	14.3	
Other Non-Hispanic	146	-	-	-	7	93	46	-	a	4.8	12	134	-	8.2	
Hispanic	925	1	2	10	73	576	263	-	1.4	9.3	141	782	2	15.3	
THIRD TRIMESTER															
All Races	876	-	2	4	64	536	269	1	0.7	8.0	128	745	3	14.7	
White Non-Hispanic	360	-	1	-	24	210	124	1	a	7.0	34	324	2	9.5	
Black Non-Hispanic	186	-	-	3	25	111	47	-	a	15.1	48	138	-	25.8	
Other Non-Hispanic	28	-	-	-	1	14	13	-	a	a	3	25	-	a	
Hispanic	256	-	1	1	10	175	69	-	a	4.7	38	217	1	14.9	
UNKNOWN															
All Races	3,427	29	38	38	223	1,614	1,148	337	3.4	10.6	240	1,411	1,776	14.5	
White Non-Hispanic	1,596	11	10	10	76	777	712	-	1.9	6.7	78	737	781	9.6	
Black Non-Hispanic	494	8	18	9	62	277	119	1	7.1	19.7	65	234	195	21.7	
Other Non-Hispanic	104	-	-	1	7	70	26	-	a	7.7	6	37	61	14.0	
Hispanic	702	4	5	10	57	393	222	11	2.7	11.0	60	315	327	16.0	
<u>ADEQUACY OF PRENATAL CARE</u>															
ADEQUATE															
All Races	32,786	10	110	214	1,639	16,411	14,402	-	1.0	6.0	2,779	29,926	81	8.5	
White Non-Hispanic	24,359	3	59	126	1,070	11,616	11,485	-	0.8	5.2	1,861	22,466	32	7.6	
Black Non-Hispanic	2,914	2	25	42	240	1,711	894	-	2.4	10.6	381	2,510	23	13.2	
Other Non-Hispanic	894	-	2	10	66	547	269	-	1.3	8.7	87	806	1	9.7	
Hispanic	3,179	4	18	28	187	1,852	1,090	-	1.6	7.5	321	2,839	19	10.2	
INTERMEDIATE															
All Races	6,131	9	27	32	433	3,491	2,139	-	1.1	8.2	732	5,380	19	12.0	
White Non-Hispanic	3,076	4	6	12	183	1,605	1,266	-	0.7	6.7	303	2,764	9	9.9	
Black Non-Hispanic	1,092	4	10	10	96	706	266	-	2.2	11.0	169	914	9	15.6	
Other Non-Hispanic	210	-	1	-	16	123	70	-	a	8.1	25	185	-	11.9	
Hispanic	1,325	1	6	10	105	832	371	-	1.3	9.2	188	1,136	1	14.2	

TABLE 3 (Continued)

Connecticut Resident Births, 1995: Birthweight and Gestational Age by  
 Mother's Race, Hispanic Ethnicity, Sex, Place of Delivery, Plurality, Birth Order  
 Presumptive Marital Status <sup>1</sup>, Education, Mother's Age, Initiation of Prenatal Care <sup>2</sup>,  
 Adequacy of Prenatal Care <sup>3</sup>, and Smoking and Alcohol Use During Pregnancy

	TOTAL	BIRTHWEIGHT (grams)							UN- KNOWN	% VERY LOW BWT <1500g	% LOW BWT <2500g	GESTATIONAL AGE			% PREMA- TURE <sup>4</sup>
		< 500	500- 999	1000- 1499	1500- 2499	2500- 3499	3500+	< 37 WKS				≥ 37 WKS	UN- KNOWN		
<u>ADEQUACY OF PRENATAL CARE</u>															
INADEQUATE															
All Races	368	3	3	7	54	219	80	2	3.6	18.3	89	259	20	25.6	
White Non-Hispanic	140	2	2	3	13	80	38	2	5.1	14.5	21	108	11	16.3	
Black Non-Hispanic	113	1	-	3	26	64	19	-	a	26.5	35	72	6	32.7	
Other Non-Hispanic	8	-	-	-	1	4	3	-	a	a	2	6	-	a	
Hispanic	81	-	1	1	8	54	17	-	a	12.3	24	56	1	30.0	
UNKNOWN															
All Races	5,103	68	108	59	353	2,419	1,759	337	4.9	12.3	457	2,718	1,928	14.4	
White Non-Hispanic	2,604	29	43	22	141	1,232	1,137	-	3.6	9.0	194	1,563	847	11.0	
Black Non-Hispanic	796	19	40	14	94	434	194	1	9.2	21.0	114	447	235	20.3	
Other Non-Hispanic	145	1	3	1	9	99	32	-	3.4	9.7	8	70	67	10.3	
Hispanic	929	11	13	14	83	510	287	11	4.1	13.2	99	475	355	17.2	
<u>TOBACCO USE DURING PREGNANCY</u>															
YES															
All Races	4,090	16	39	41	415	2,489	1,090	-	2.3	12.5	497	3,523	70	12.4	
White Non-Hispanic	2,807	8	24	16	247	1,680	832	-	1.7	10.5	260	2,513	34	9.4	
Black Non-Hispanic	565	3	7	18	92	359	86	-	5.0	21.2	129	422	14	23.4	
Other Non-Hispanic	40	1	-	-	5	22	12	-	a	15.0	4	35	1	a	
Hispanic	417	2	3	6	39	273	94	-	2.6	12.0	67	339	11	16.5	
NO															
All Races	34,976	54	172	223	1,719	17,460	15,344	4	1.3	6.2	3,066	31,280	630	8.9	
White Non-Hispanic	24,199	23	67	126	992	11,310	11,680	1	0.9	5.0	1,857	22,004	338	7.8	
Black Non-Hispanic	3,770	19	56	38	301	2,219	1,136	1	3.0	11.0	485	3,150	135	13.3	
Other Non-Hispanic	1,081	-	5	11	78	655	332	-	1.5	8.7	107	954	20	10.1	
Hispanic	4,214	9	30	35	260	2,471	1,408	1	1.8	7.9	451	3,666	97	11.0	
UNKNOWN															
All Races	5,322	20	37	48	345	2,591	1,946	335	2.1	9.0	494	3,480	1,348	12.4	
White Non-Hispanic	3,173	7	19	21	168	1,543	1,414	1	1.5	6.8	262	2,384	527	9.9	
Black Non-Hispanic	580	4	12	13	63	337	151	-	5.0	15.9	85	371	124	18.6	
Other Non-Hispanic	136	-	1	-	9	96	30	-	a	7.4	11	78	47	12.4	
Hispanic	883	5	5	12	84	504	263	10	2.5	12.1	114	501	268	18.5	

TABLE 3 (Continued)

Connecticut Resident Births, 1995: Birthweight and Gestational Age by  
 Mother's Race, Hispanic Ethnicity, Sex, Place of Delivery, Plurality, Birth Order  
 Presumptive Marital Status <sup>1</sup>, Education, Mother's Age, Initiation of Prenatal Care <sup>2</sup>,  
 Adequacy of Prenatal Care <sup>3</sup>, and Smoking and Alcohol Use During Pregnancy

	TOTAL	BIRTHWEIGHT (grams)							UN- KNOWN	% VERY LOW BWT <1500g	%	GESTATIONAL AGE			PREMA- TURE <sup>4</sup>
		< 500	500- 999	1000- 1499	1500- 2499	2500- 3499	3500+	< 37 WKS				≥ 37 WKS	UN- KNOWN		
<b>ALCOHOL USE DURING PREGNANCY</b>															
<b>YES</b>															
All Races	522	-	9	4	62	305	142	-	2.5	14.4	69	442	11	13.5	
White Non-Hispanic	287	-	3	1	27	152	104	-	a	10.8	22	261	4	7.8	
Black Non-Hispanic	137	-	3	2	27	93	12	-	3.6	23.4	35	101	1	25.7	
Other Non-Hispanic	4	-	-	-	-	2	2	-	a	a	-	4	-	a	
Hispanic	48	-	1	1	2	31	13	-	a	a	7	39	2	15.2	
<b>NO</b>															
All Races	38,377	70	199	256	2,048	19,551	16,249	4	1.4	6.7	3,463	34,231	683	9.2	
White Non-Hispanic	26,607	31	86	139	1,199	12,777	12,374	1	1.0	5.5	2,081	24,161	365	7.9	
Black Non-Hispanic	4,178	22	60	53	363	2,473	1,206	1	3.2	11.9	573	3,458	147	14.2	
Other Non-Hispanic	1,115	1	5	11	83	673	342	-	1.5	9.0	111	983	21	10.1	
Hispanic	4,556	11	32	40	293	2,699	1,480	1	1.8	8.3	506	3,946	104	11.4	
<b>UNKNOWN</b>															
All Races	5,489	20	40	52	369	2,684	1,989	335	2.2	9.3	525	3,610	1,354	12.7	
White Non-Hispanic	3,285	7	21	23	181	1,604	1,448	1	1.6	7.1	276	2,479	530	10.0	
Black Non-Hispanic	600	4	12	14	66	349	155	-	5.0	16.0	91	384	125	19.2	
Other Non-Hispanic	138	-	1	-	9	98	30	-	a	7.2	11	80	47	12.1	
Hispanic	910	5	5	12	88	518	272	10	2.4	12.2	119	521	270	18.6	

Notes: " - " Represents the quantity zero.

- a. Percents based on fewer than 5 events are not calculated due to the high degree of variability associated with these figures. The denominator in each percent calculation excludes records with missing information.
1. See the Glossary for the full definition of presumptive marital status.
2. Initiation of prenatal care refers to the pregnancy stage in which the first prenatal visit occurs (see Glossary).
3. Adequacy of prenatal care is based on a modified Kessner Index (see Glossary).
4. Percent premature is defined as births of less than 37 weeks per birth of known gestational age.
5. At the top of this table, under Mother's Race/Ethnicity, five mutually exclusive race/ethnicity groups are listed. Since the unknown ethnicity count is not given, the figures provided sum to less than the total All Races count. There were 2,412 records with unknown ethnicity. After the top section of this table less detail is provided. Only the main components of the race/ethnicity categories are displayed.
6. "Live Birth Order" identifies the birth order of each child based on the current pregnancy and all previous pregnancies.

TABLE 4

Connecticut Resident Births, 1995: Births to Teenage Mothers, Low Birthweight and Late/Non-Adequate Prenatal Care for Counties, Health Districts, and Towns by Mother's Race and Hispanic Ethnicity

Geographic Area	TOTAL BIRTHS	BIRTHS TO TEENAGE MOTHERS						LOW BIRTHWEIGHT				LATE <sup>3</sup> OR NO	NON-ADEQUATE <sup>4</sup> PRENATAL		
		< 15 yrs		< 18 yrs		< 20 yrs		VLBW <sup>1</sup>		LBW <sup>2</sup>		PRENATAL CARE	CARE		
		Number	%	Number	%	Number	%	Number	%	Number	%	Number	%		
<b>CONNECTICUT</b>															
MOTHER'S RACE/ ETHNICITY <sup>5</sup>															
All Races	44,388	87	0.2	1,645	3.7	3,806	8.6	650	1.5	3,129	7.1	5,049	12.3	6,499	16.5
White NonHspnc	30,179	15	0.0	455	1.5	1,357	4.5	311	1.0	1,718	5.7	2,322	8.1	3,216	11.7
Black NonHspnc	4,915	33	0.7	439	8.9	939	19.1	170	3.5	626	12.7	1,031	23.3	1,205	29.3
Other NonHspnc	1,257	-	a	16	1.3	53	4.2	18	1.4	110	8.8	177	15.4	218	19.6
Unknown NonHspnc	111	1	a	10	9.0	21	18.9	3	a	14	12.6	22	22.9	24	26.7
Hispanic	5,514	34	0.6	647	11.7	1,276	23.1	107	1.9	490	8.9	1,199	24.9	1,406	30.7
MOTHER'S ETHNICITY															
NonHispanic	36,462	49	0.1	920	2.5	2,370	6.5	502	1.4	2,468	6.8	3,552	10.4	4,663	14.2
Hispanic	5,514	34	0.6	647	11.7	1,276	23.1	107	1.9	490	8.9	1,199	24.9	1,406	30.7
Unk Ethnicity	2,412	4	a	78	3.2	160	6.6	41	2.0	171	8.2	298	15.7	430	23.8
<b>COUNTY</b>															
Fairfield County															
All Races	12,278	21	0.2	371	3.0	823	6.7	162	1.4	784	6.5	1,180	10.8	1,392	13.4
White NonHspnc	7,896	1	a	59	0.7	195	2.5	80	1.0	429	5.4	410	5.6	515	7.4
Black NonHspnc	1,580	12	0.8	141	8.9	272	17.2	46	2.9	165	10.4	315	22.5	373	28.2
Other NonHspnc	411	-	a	4	a	18	4.4	3	a	28	6.8	47	12.7	50	14.1
Hispanic	1,690	8	0.5	156	9.2	319	18.9	28	1.7	137	8.1	349	23.1	394	26.9
Hartford County															
All Races	11,156	32	0.3	562	5.0	1,214	10.9	202	1.8	919	8.2	1,111	11.1	1,438	15.2
White NonHspnc	6,809	5	0.1	113	1.7	297	4.4	73	1.1	406	6.0	421	6.7	591	9.9
Black NonHspnc	1,524	9	0.6	129	8.5	309	20.3	66	4.3	225	14.8	208	14.8	264	19.9
Other NonHspnc	292	-	a	2	a	7	2.4	5	1.7	25	8.6	41	16.3	52	21.4
Hispanic	1,908	15	0.8	287	15.0	543	28.5	43	2.3	199	10.4	346	22.9	397	28.0
Litchfield County															
All Races	1,999	2	a	39	2.0	114	5.7	22	1.1	119	6.0	166	8.7	233	12.5
White NonHspnc	1,774	2	a	33	1.9	93	5.2	13	0.7	95	5.4	140	8.2	193	11.6
Black NonHspnc	17	-	a	-	a	2	a	-	a	1	a	1	a	2	a
Other NonHspnc	37	-	a	1	a	2	a	3	a	3	a	5	13.9	7	19.4
Hispanic	46	-	a	2	a	7	15.2	2	a	5	10.9	9	20.5	12	27.9
Middlesex County															
All Races	1,894	2	a	32	1.7	82	4.3	20	1.1	112	5.9	194	10.5	368	20.6
White NonHspnc	1,619	1	a	17	1.1	54	3.3	14	0.9	83	5.1	134	8.5	282	18.4
Black NonHspnc	83	1	a	5	6.0	12	14.5	1	a	10	12.0	25	30.9	36	45.0
Other NonHspnc	40	-	a	-	a	1	a	1	a	6	15.0	4	a	8	21.1
Hispanic	69	-	a	10	14.5	12	17.4	1	a	2	a	18	26.9	23	34.8
New Haven County															
All Races	10,595	24	0.2	451	4.3	1,021	9.6	157	1.5	787	7.4	1,585	15.9	2,003	21.2
White NonHspnc	6,761	3	a	104	1.5	327	4.8	70	1.0	382	5.7	649	10.0	881	14.1
Black NonHspnc	1,434	9	0.6	149	10.4	296	20.6	50	3.5	205	14.3	410	32.7	451	40.5
Other NonHspnc	277	-	a	4	a	10	3.6	1	a	25	9.0	39	15.1	44	17.7
Hispanic	1,448	10	0.7	158	10.9	314	21.7	25	1.7	126	8.7	382	28.8	465	37.3



TABLE 4 (Continued)

Connecticut Resident Births, 1995: Births to Teenage Mothers, Low Birthweight and Late/Non-Adequate Prenatal Care for Counties, Health Districts, and Towns by Mother's Race and Hispanic Ethnicity

Geographic Area	TOTAL BIRTHS	BIRTHS TO TEENAGE MOTHERS						LOW BIRTHWEIGHT				LATE <sup>3</sup> OR NO	NON-ADEQUATE <sup>4</sup> PRENATAL		
		< 15 yrs		< 18 yrs		< 20 yrs		VLBW <sup>1</sup>		LBW <sup>2</sup>		PRENATAL CARE	CARE		
		Number	%	Number	%	Number	%	Number	%	Number	%	Number	%		
New London County															
All Races	3,504	4	a	105	3.0	328	9.4	46	1.3	210	6.0	527	15.2	634	18.4
White NonHspnc	2,741	1	a	63	2.3	215	7.8	29	1.1	157	5.7	338	12.4	400	14.8
Black NonHspnc	228	2	a	14	6.1	46	20.2	6	2.6	17	7.5	65	29.3	71	32.0
Other NonHspnc	119	-	a	2	a	9	7.6	4	a	17	14.3	29	24.6	38	32.2
Hispanic	194	1	a	20	10.3	43	22.2	5	2.6	10	5.2	62	32.6	72	37.9
Tolland County															
All Races	1,523	-	a	19	1.2	49	3.2	20	1.3	97	6.4	154	10.4	230	15.9
White NonHspnc	1,383	-	a	16	1.2	45	3.3	16	1.2	84	6.1	136	10.1	205	15.5
Black NonHspnc	31	-	a	1	a	1	a	1	a	2	a	5	18.5	5	20.8
Other NonHspnc	50	-	a	1	a	1	a	1	a	3	a	9	18.4	13	28.3
Hispanic	26	-	a	1	a	2	a	-	a	-	a	4	a	6	24.0
Windham County															
All Races	1,439	2	a	66	4.6	175	12.2	21	1.5	101	7.0	132	9.3	201	14.2
White NonHspnc	1,196	2	a	50	4.2	131	11.0	16	1.3	82	6.9	94	7.9	149	12.7
Black NonHspnc	18	-	a	-	a	1	a	-	a	1	a	2	a	3	a
Other NonHspnc	31	-	a	2	a	5	16.1	-	a	3	a	3	a	6	20.7
Hispanic	133	-	a	13	9.8	36	27.1	3	a	11	8.3	29	21.8	37	27.8
<u>HEALTH DISTRICTS</u>															
Bristol-Burlington															
All Races	892	-	a	35	3.9	81	9.1	7	0.8	61	6.8	78	11.3	99	16.3
White NonHspnc	755	-	a	17	2.3	51	6.8	5	0.7	52	6.9	61	10.5	74	14.7
Black NonHspnc	20	-	a	5	25.0	5	25.0	1	a	2	a	2	a	2	a
Other NonHspnc	17	-	a	-	a	1	a	-	a	1	a	4	a	4	a
Hispanic	44	-	a	9	20.5	17	38.6	1	a	4	a	4	a	5	22.7
Chesprocott															
All Races	776	1	a	8	1.0	22	2.8	6	0.8	31	4.0	81	10.8	105	14.4
White NonHspnc	719	1	a	6	0.8	19	2.6	5	0.7	26	3.6	76	11.0	95	14.1
Black NonHspnc	3	-	a	1	a	1	a	-	a	-	a	-	a	-	a
Other NonHspnc	11	-	a	-	a	-	a	-	a	1	a	1	a	1	a
Hispanic	16	-	a	-	a	-	a	1	a	3	a	3	a	5	31.3
East Shore															
All Races	909	-	a	19	2.1	44	4.8	7	0.8	48	5.3	59	6.9	78	9.7
White NonHspnc	774	-	a	11	1.4	33	4.3	5	0.6	42	5.4	45	6.1	58	8.4
Black NonHspnc	12	-	a	2	a	2	a	-	a	-	a	3	a	3	a
Other NonHspnc	22	-	a	-	a	-	a	-	a	1	a	3	a	4	a
Hispanic	35	-	a	1	a	3	a	-	a	2	a	2	a	5	16.1
Farmington Valley															
All Races	1,149	-	a	6	0.5	18	1.6	10	0.9	49	4.3	46	4.3	67	6.6
White NonHspnc	1,054	-	a	6	0.6	15	1.4	7	0.7	41	3.9	38	3.9	54	5.8
Black NonHspnc	16	-	a	-	a	2	a	-	a	1	a	1	a	1	a
Other NonHspnc	17	-	a	-	a	-	a	-	a	2	a	1	a	2	a
Hispanic	18	-	a	-	a	1	a	-	a	-	a	2	a	4	a

TABLE 4 (Continued)

Connecticut Resident Births, 1995: Births to Teenage Mothers, Low Birthweight and Late/Non-Adequate Prenatal Care for Counties, Health Districts, and Towns by Mother's Race and Hispanic Ethnicity

Geographic Area	TOTAL BIRTHS	BIRTHS TO TEENAGE MOTHERS						LOW BIRTHWEIGHT				LATE <sup>3</sup> OR NO	NON-ADEQUATE <sup>4</sup> PRENATAL		
		< 15 yrs		< 18 yrs		< 20 yrs		VLBW <sup>1</sup>		LBW <sup>2</sup>		PRENATAL CARE	CARE		
		Number	%	Number	%	Number	%	Number	%	Number	%	Number	%		
Ledge Light															
All Races	752	1	a	10	1.3	62	8.2	6	0.8	24	3.2	120	16.1	141	19.0
White NonHspnc	582	-	a	5	0.9	45	7.7	3	a	18	3.1	81	14.0	90	15.6
Black NonHspnc	55	1	a	4	a	9	16.4	2	a	3	a	13	23.6	16	29.1
Other NonHspnc	31	-	a	-	a	2	a	-	a	1	a	5	16.1	5	16.1
Hispanic	44	-	a	-	a	5	11.4	1	a	2	a	13	31.0	15	35.7
Naugatuck Valley															
All Races	1,478	-	a	28	1.9	92	6.2	12	0.8	67	4.5	172	12.2	194	14.0
White NonHspnc	1,296	-	a	19	1.5	69	5.3	8	0.6	49	3.8	143	11.5	159	13.1
Black NonHspnc	64	-	a	7	10.9	17	26.6	2	a	7	10.9	11	17.5	13	20.6
Other NonHspnc	25	-	a	-	a	-	a	-	a	-	a	1	a	1	a
Hispanic	74	-	a	2	a	6	8.1	2	a	10	13.5	15	21.4	19	27.1
Newtown															
All Races	350	-	a	-	a	4	a	-	a	22	6.3	16	4.7	20	6.0
White NonHspnc	334	-	a	-	a	4	a	-	a	22	6.6	16	4.9	20	6.2
Black NonHspnc	-	-	-	-	-	-	-	-	-	-	-	-	-	-	-
Other NonHspnc	5	-	a	-	a	-	a	-	a	-	a	-	a	-	a
Hispanic	5	-	a	-	a	-	a	-	a	-	a	-	a	-	a
North Central															
All Races	1,461	-	a	27	1.8	74	5.1	24	1.6	95	6.5	130	9.2	194	14.0
White NonHspnc	1,317	-	a	25	1.9	68	5.2	20	1.5	82	6.2	109	8.5	167	13.2
Black NonHspnc	40	-	a	-	a	-	a	1	a	2	a	7	20.0	8	25.8
Other NonHspnc	31	-	a	1	a	2	a	-	a	2	a	7	26.9	8	30.8
Hispanic	34	-	a	1	a	4	a	-	a	-	a	7	22.6	9	30.0
Northeast															
All Races	1,047	1	a	43	4.1	112	10.7	19	1.8	79	7.6	80	7.7	134	13.0
White NonHspnc	946	1	a	41	4.3	102	10.8	15	1.6	69	7.3	70	7.5	117	12.6
Black NonHspnc	7	-	a	-	a	1	a	-	a	-	a	1	a	2	a
Other NonHspnc	23	-	a	1	a	4	a	-	a	2	a	3	a	5	21.7
Hispanic	14	-	a	-	a	3	a	2	a	4	a	2	a	4	a
Pomperaug															
All Races	340	-	a	1	a	6	1.8	2	a	24	7.1	17	5.2	23	7.1
White NonHspnc	325	-	a	1	a	6	1.8	2	a	24	7.4	17	5.4	22	7.1
Black NonHspnc	-	-	-	-	-	-	-	-	-	-	-	-	-	-	-
Other NonHspnc	4	-	a	-	a	-	a	-	a	-	a	-	a	-	a
Hispanic	6	-	a	-	a	-	a	-	a	-	a	-	a	-	a
Quinnipiack Valley															
All Races	901	-	a	14	1.6	34	3.8	13	1.4	66	7.3	51	6.0	64	8.1
White NonHspnc	628	-	a	5	0.8	12	1.9	8	1.3	39	6.2	23	3.8	32	5.7
Black NonHspnc	107	-	a	7	6.5	14	13.1	2	a	16	15.0	14	15.4	13	16.5
Other NonHspnc	39	-	a	-	a	-	a	1	a	4	a	4	a	5	13.9
Hispanic	44	-	a	1	a	2	a	-	a	1	a	4	a	6	15.8

TABLE 4 (Continued)

Connecticut Resident Births, 1995: Births to Teenage Mothers, Low Birthweight and Late/Non-Adequate Prenatal Care for Counties, Health Districts, and Towns by Mother's Race and Hispanic Ethnicity

Geographic Area	TOTAL BIRTHS	BIRTHS TO TEENAGE MOTHERS						LOW BIRTHWEIGHT				LATE <sup>3</sup> OR NO	NON-ADEQUATE <sup>4</sup> PRENATAL		
		< 15 yrs		< 18 yrs		< 20 yrs		VLBW <sup>1</sup>		LBW <sup>2</sup>		PRENATAL CARE	CARE		
		Number	%	Number	%	Number	%	Number	%	Number	%	Number	%		
Stafford															
All Races	153	-	a	2	a	7	4.6	1	a	12	7.8	15	9.9	22	14.8
White NonHspnc	140	-	a	2	a	7	5.0	1	a	9	6.4	15	10.9	22	16.1
Black NonHspnc	1	-	a	-	a	-	a	-	a	-	a	-	a	-	a
Other NonHspnc	1	-	a	-	a	-	a	-	a	-	a	-	a	-	a
Hispanic	2	-	a	-	a	-	a	-	a	-	a	-	a	-	a
Torrington Area															
All Races	925	-	a	21	2.3	67	7.2	14	1.5	59	6.4	68	7.7	110	12.8
White NonHspnc	790	-	a	15	1.9	50	6.3	9	1.1	46	5.8	57	7.5	89	12.0
Black NonHspnc	8	-	a	-	a	2	a	-	a	-	a	-	a	1	a
Other NonHspnc	22	-	a	1	a	2	a	3	a	3	a	2	a	4	a
Hispanic	24	-	a	2	a	6	25.0	1	a	3	a	6	27.3	7	33.3
Uncas Regional															
All Races	741	2	a	30	4.0	91	12.3	14	1.9	50	6.7	131	17.8	147	20.1
White NonHspnc	613	1	a	23	3.8	68	11.1	10	1.6	43	7.0	97	15.8	109	17.9
Black NonHspnc	59	1	a	2	a	12	20.3	2	a	3	a	14	25.5	14	25.5
Other NonHspnc	22	-	a	-	a	-	a	1	a	2	a	6	28.6	7	33.3
Hispanic	37	-	a	5	13.5	10	27.0	-	a	-	a	14	37.8	16	43.2
W Htfd-Bloomfield															
All Races	889	3	a	31	3.5	57	6.4	21	2.4	80	9.0	44	5.4	61	7.9
White NonHspnc	593	2	a	9	1.5	12	2.0	8	1.3	41	6.9	17	3.1	26	4.9
Black NonHspnc	162	1	a	13	8.0	27	16.7	7	4.3	21	13.0	20	13.1	27	19.0
Other NonHspnc	41	-	a	-	a	-	a	3	a	8	19.5	-	a	1	a
Hispanic	51	-	a	8	15.7	15	29.4	2	a	3	a	5	13.9	5	15.2
Weston-Westport															
All Races	498	-	a	-	a	2	a	4	a	26	5.8	12	2.9	17	4.5
White NonHspnc	396	-	a	-	a	1	a	4	a	24	6.1	11	3.0	14	4.1
Black NonHspnc	2	-	a	-	a	1	a	-	a	-	a	-	a	-	a
Other NonHspnc	16	-	a	-	a	-	a	-	a	1	a	1	a	2	a
Hispanic	12	-	a	-	a	-	a	-	a	1	a	-	a	1	a

TABLE 4 (Continued)

Connecticut Resident Births, 1995: Births to Teenage Mothers, Low Birthweight and Late/Non-Adequate Prenatal Care for Counties, Health Districts, and Towns by Mother's Race and Hispanic Ethnicity

Geographic Area	TOTAL BIRTHS	BIRTHS TO TEENAGE MOTHERS						LOW BIRTHWEIGHT				LATE <sup>3</sup> OR NO	NON-ADEQUATE <sup>4</sup> PRENATAL			
		< 15 yrs		< 18 yrs		< 20 yrs		VLBW <sup>1</sup>		LBW <sup>2</sup>		PRENATAL CARE	CARE			
		Number	%	Number	%	Number	%	Number	%	Number	%	Number	%			
<b>TOWNS</b>																
Andover																
All Races	38	-	a	-	a	1	a	-	a	1	a	2	a	3	a	
White NonHspnc	37	-	a	-	a	1	a	-	a	1	a	2	a	3	a	
Black NonHspnc	-	-	-	-	-	-	-	-	-	-	-	-	-	-	-	
Other NonHspnc	-	-	-	-	-	-	-	-	-	-	-	-	-	-	-	
Hispanic	-	-	-	-	-	-	-	-	-	-	-	-	-	-	-	
Ansonia																
All Races	257	-	a	10	3.9	27	10.5	3	a	11	4.3	39	15.5	47	19.1	
White NonHspnc	194	-	a	6	3.1	14	7.2	2	a	5	2.6	26	13.8	31	16.7	
Black NonHspnc	36	-	a	4	a	12	33.3	1	a	4	a	8	22.9	10	28.6	
Other NonHspnc	3	-	a	-	a	-	a	-	a	-	a	-	a	-	a	
Hispanic	19	-	a	-	a	1	a	-	a	1	a	4	a	5	26.3	
Ashford																
All Races	57	-	a	3	a	5	8.8	3	a	6	10.5	4	a	7	12.5	
White NonHspnc	55	-	a	3	a	5	9.1	3	a	6	10.9	4	a	7	13.0	
Black NonHspnc	-	-	-	-	-	-	-	-	-	-	-	-	-	-	-	
Other NonHspnc	-	-	-	-	-	-	-	-	-	-	-	-	-	-	-	
Hispanic	2	-	a	-	a	-	a	-	a	-	a	-	a	-	a	
Avon																
All Races	165	-	a	1	a	3	a	1	a	6	3.7	6	4.1	8	5.6	
White NonHspnc	153	-	a	1	a	3	a	1	a	5	3.3	5	3.6	7	5.3	
Black NonHspnc	1	-	a	-	a	-	a	-	a	-	a	-	a	-	a	
Other NonHspnc	4	-	a	-	a	-	a	-	a	1	a	1	a	1	a	
Hispanic	1	-	a	-	a	-	a	-	a	-	a	-	a	-	a	
Barkhamsted																
All Races	27	-	a	-	a	-	a	-	a	1	a	1	a	2	a	
White NonHspnc	26	-	a	-	a	-	a	-	a	1	a	1	a	2	a	
Black NonHspnc	-	-	-	-	-	-	-	-	-	-	-	-	-	-	-	
Other NonHspnc	-	-	-	-	-	-	-	-	-	-	-	-	-	-	-	
Hispanic	-	-	-	-	-	-	-	-	-	-	-	-	-	-	-	
Beacon Falls																
All Races	59	-	a	1	a	3	a	-	a	3	a	5	8.6	6	10.7	
White NonHspnc	57	-	a	1	a	3	a	-	a	3	a	5	8.9	6	11.1	
Black NonHspnc	1	-	a	-	a	-	a	-	a	-	a	-	a	-	a	
Other NonHspnc	-	-	-	-	-	-	-	-	-	-	-	-	-	-	-	
Hispanic	1	-	a	-	a	-	a	-	a	-	a	-	a	-	a	
Berlin																
All Races	175	-	a	1	a	2	a	2	a	14	8.0	14	8.3	26	15.7	
White NonHspnc	145	-	a	1	a	2	a	2	a	14	9.7	11	7.8	20	14.5	
Black NonHspnc	-	-	-	-	-	-	-	-	-	-	-	-	-	-	-	
Other NonHspnc	1	-	a	-	a	-	a	-	a	-	a	-	a	-	a	
Hispanic	7	-	a	-	a	-	a	-	a	-	a	-	a	-	a	

TABLE 4 (Continued)

Connecticut Resident Births, 1995: Births to Teenage Mothers, Low Birthweight and Late/Non-Adequate Prenatal Care for Counties, Health Districts, and Towns by Mother's Race and Hispanic Ethnicity

Geographic Area	TOTAL BIRTHS	BIRTHS TO TEENAGE MOTHERS						LOW BIRTHWEIGHT				LATE <sup>3</sup> OR NO	NON-ADEQUATE <sup>4</sup> PRENATAL		
		< 15 yrs		< 18 yrs		< 20 yrs		VLBW <sup>1</sup>		LBW <sup>2</sup>		PRENATAL CARE	CARE		
		Number	%	Number	%	Number	%	Number	%	Number	%	Number	%		
Bethany															
All Races	44	-	a	-	a	-	a	-	a	2	a	2	a	3	a
White NonHspnc	41	-	a	-	a	-	a	-	a	2	a	2	a	3	a
Black NonHspnc	1	-	a	-	a	-	a	-	a	-	a	-	a	-	a
Other NonHspnc	1	-	a	-	a	-	a	-	a	-	a	-	a	-	a
Hispanic	1	-	a	-	a	-	a	-	a	-	a	-	a	-	a
Bethel															
All Races	229	-	a	-	a	5	2.2	2	a	13	5.7	7	3.2	8	3.6
White NonHspnc	193	-	a	-	a	2	a	2	a	10	5.2	4	a	5	2.7
Black NonHspnc	2	-	a	-	a	-	a	-	a	-	a	1	a	1	a
Other NonHspnc	18	-	a	-	a	2	a	-	a	3	a	2	a	2	a
Hispanic	12	-	a	-	a	1	a	-	a	-	a	-	a	-	a
Bethlehem															
All Races	42	-	a	-	a	1	a	-	a	2	a	4	a	4	a
White NonHspnc	40	-	a	-	a	1	a	-	a	2	a	4	a	4	a
Black NonHspnc	-	-	-	-	-	-	-	-	-	-	-	-	-	-	-
Other NonHspnc	1	-	a	-	a	-	a	-	a	-	a	-	a	-	a
Hispanic	-	-	-	-	-	-	-	-	-	-	-	-	-	-	-
Bloomfield															
All Races	207	-	a	12	5.8	23	11.1	11	5.3	27	13.0	22	11.4	28	15.8
White NonHspnc	59	-	a	-	a	-	a	2	a	5	8.5	3	a	5	9.1
Black NonHspnc	121	-	a	10	8.3	20	16.5	7	5.8	17	14.0	18	15.5	22	20.8
Other NonHspnc	3	-	a	-	a	-	a	-	a	-	a	-	a	-	a
Hispanic	8	-	a	2	a	2	a	1	a	1	a	1	a	1	a
Bolton															
All Races	53	-	a	1	a	3	a	-	a	3	a	3	a	5	9.8
White NonHspnc	51	-	a	1	a	3	a	-	a	1	a	3	a	5	10.2
Black NonHspnc	1	-	a	-	a	-	a	-	a	1	a	-	a	-	a
Other NonHspnc	-	-	-	-	-	-	-	-	-	-	-	-	-	-	-
Hispanic	-	-	-	-	-	-	-	-	-	-	-	-	-	-	-
Bozrah															
All Races	23	-	a	-	a	-	a	-	a	-	a	3	a	3	a
White NonHspnc	23	-	a	-	a	-	a	-	a	-	a	3	a	3	a
Black NonHspnc	-	-	-	-	-	-	-	-	-	-	-	-	-	-	-
Other NonHspnc	-	-	-	-	-	-	-	-	-	-	-	-	-	-	-
Hispanic	-	-	-	-	-	-	-	-	-	-	-	-	-	-	-
Branford															
All Races	344	-	a	1	a	7	2.0	4	a	21	6.1	25	7.8	30	10.1
White NonHspnc	293	-	a	-	a	6	2.0	2	a	16	5.5	21	7.7	24	9.4
Black NonHspnc	6	-	a	-	a	-	a	-	a	-	a	1	a	1	a
Other NonHspnc	9	-	a	-	a	-	a	-	a	1	a	1	a	2	a
Hispanic	13	-	a	1	a	1	a	-	a	1	a	2	a	2	a

TABLE 4 (Continued)

Connecticut Resident Births, 1995: Births to Teenage Mothers, Low Birthweight and Late/Non-Adequate Prenatal Care for Counties, Health Districts, and Towns by Mother's Race and Hispanic Ethnicity

Geographic Area	TOTAL BIRTHS	BIRTHS TO TEENAGE MOTHERS						LOW BIRTHWEIGHT				LATE <sup>3</sup> OR NO	NON-ADEQUATE <sup>4</sup> PRENATAL		
		< 15 yrs		< 18 yrs		< 20 yrs		VLBW <sup>1</sup>		LBW <sup>2</sup>		PRENATAL CARE	CARE		
		Number	%	Number	%	Number	%	Number	%	Number	%	Number	%		
Bridgeport															
All Races	2,261	16	0.7	214	9.5	428	18.9	45	2.0	202	9.0	352	18.0	430	23.3
White NonHspnc	553	1	a	19	3.4	53	9.6	11	2.0	37	6.7	76	15.5	91	19.1
Black NonHspnc	826	9	1.1	92	11.1	173	20.9	20	2.4	90	10.9	132	18.9	169	26.2
Other NonHspnc	91	-	a	1	a	7	7.7	1	a	6	6.6	16	21.6	16	23.9
Hispanic	749	6	0.8	100	13.4	191	25.5	12	1.6	66	8.8	122	18.6	148	23.8
Bridgewater															
All Races	18	-	a	-	a	-	a	-	a	4	a	1	a	1	a
White NonHspnc	16	-	a	-	a	-	a	-	a	4	a	1	a	1	a
Black NonHspnc	-	-	-	-	-	-	-	-	-	-	-	-	-	-	-
Other NonHspnc	-	-	-	-	-	-	-	-	-	-	-	-	-	-	-
Hispanic	-	-	-	-	-	-	-	-	-	-	-	-	-	-	-
Bristol															
All Races	802	-	a	34	4.2	78	9.7	7	0.9	56	7.0	77	12.6	98	18.2
White NonHspnc	670	-	a	16	2.4	48	7.2	5	0.7	47	7.0	60	11.8	73	16.7
Black NonHspnc	19	-	a	5	26.3	5	26.3	1	a	2	a	2	a	2	a
Other NonHspnc	17	-	a	-	a	1	a	-	a	1	a	4	a	4	a
Hispanic	44	-	a	9	20.5	17	38.6	1	a	4	a	4	a	5	22.7
Brookfield															
All Races	206	-	a	1	a	5	2.4	4	a	10	4.9	12	5.9	13	6.5
White NonHspnc	192	-	a	1	a	5	2.6	4	a	10	5.2	10	5.3	11	5.9
Black NonHspnc	1	-	a	-	a	-	a	-	a	-	a	-	a	-	a
Other NonHspnc	2	-	a	-	a	-	a	-	a	-	a	-	a	-	a
Hispanic	4	-	a	-	a	-	a	-	a	-	a	-	a	-	a
Brooklyn															
All Races	65	-	a	1	a	5	7.7	2	a	2	a	1	a	7	10.9
White NonHspnc	61	-	a	1	a	5	8.2	2	a	2	a	1	a	7	11.7
Black NonHspnc	-	-	-	-	-	-	-	-	-	-	-	-	-	-	-
Other NonHspnc	2	-	a	-	a	-	a	-	a	-	a	-	a	-	a
Hispanic	-	-	-	-	-	-	-	-	-	-	-	-	-	-	-
Burlington															
All Races	90	-	a	1	a	3	a	-	a	5	5.6	1	a	1	a
White NonHspnc	85	-	a	1	a	3	a	-	a	5	5.9	1	a	1	a
Black NonHspnc	1	-	a	-	a	-	a	-	a	-	a	-	a	-	a
Other NonHspnc	-	-	-	-	-	-	-	-	-	-	-	-	-	-	-
Hispanic	-	-	-	-	-	-	-	-	-	-	-	-	-	-	-
Canaan															
All Races	42	-	a	-	a	5	11.9	-	a	1	a	7	17.5	12	30.0
White NonHspnc	33	-	a	-	a	4	a	-	a	1	a	2	a	6	19.4
Black NonHspnc	-	-	-	-	-	-	-	-	-	-	-	-	-	-	-
Other NonHspnc	-	-	-	-	-	-	-	-	-	-	-	-	-	-	-
Hispanic	2	-	a	-	a	1	a	-	a	-	a	1	a	2	a

TABLE 4 (Continued)

Connecticut Resident Births, 1995: Births to Teenage Mothers, Low Birthweight and Late/Non-Adequate Prenatal Care for Counties, Health Districts, and Towns by Mother's Race and Hispanic Ethnicity

Geographic Area	TOTAL BIRTHS	BIRTHS TO TEENAGE MOTHERS						LOW BIRTHWEIGHT				LATE <sup>3</sup> OR NO	NON-ADEQUATE <sup>4</sup> PRENATAL		
		< 15 yrs		< 18 yrs		< 20 yrs		VLBW <sup>1</sup>		LBW <sup>2</sup>		PRENATAL CARE	CARE		
		Number	%	Number	%	Number	%	Number	%	Number	%	Number	%		
Canterbury															
All Races	53	-	a	3	a	7	13.2	-	a	2	a	3	a	8	15.1
White NonHspnc	52	-	a	3	a	7	13.5	-	a	2	a	3	a	8	15.4
Black NonHspnc	-	-	-	-	-	-	-	-	-	-	-	-	-	-	-
Other NonHspnc	-	-	-	-	-	-	-	-	-	-	-	-	-	-	-
Hispanic	-	-	-	-	-	-	-	-	-	-	-	-	-	-	-
Canton															
All Races	120	-	a	1	a	3	a	1	a	7	5.8	3	a	3	a
White NonHspnc	113	-	a	1	a	3	a	1	a	6	5.3	2	a	2	a
Black NonHspnc	1	-	a	-	a	-	a	-	a	1	a	-	a	-	a
Other NonHspnc	1	-	a	-	a	-	a	-	a	-	a	-	a	-	a
Hispanic	2	-	a	-	a	-	a	-	a	-	a	-	a	-	a
Chaplin															
All Races	28	-	a	-	a	3	a	-	a	2	a	2	a	4	a
White NonHspnc	28	-	a	-	a	3	a	-	a	2	a	2	a	4	a
Black NonHspnc	-	-	-	-	-	-	-	-	-	-	-	-	-	-	-
Other NonHspnc	-	-	-	-	-	-	-	-	-	-	-	-	-	-	-
Hispanic	-	-	-	-	-	-	-	-	-	-	-	-	-	-	-
Cheshire															
All Races	287	-	a	2	a	5	1.7	-	a	12	4.2	21	7.5	37	13.6
White NonHspnc	255	-	a	1	a	4	a	-	a	10	3.9	18	7.3	31	12.8
Black NonHspnc	1	-	a	-	a	-	a	-	a	-	a	-	a	-	a
Other NonHspnc	6	-	a	-	a	-	a	-	a	1	a	-	a	-	a
Hispanic	5	-	a	-	a	-	a	-	a	-	a	2	a	2	a
Chester															
All Races	45	-	a	-	a	2	a	1	a	5	11.1	4	a	6	14.3
White NonHspnc	40	-	a	-	a	2	a	-	a	4	a	4	a	5	13.5
Black NonHspnc	-	-	-	-	-	-	-	-	-	-	-	-	-	-	-
Other NonHspnc	1	-	a	-	a	-	a	-	a	-	a	-	a	-	a
Hispanic	-	-	-	-	-	-	-	-	-	-	-	-	-	-	-
Clinton															
All Races	159	-	a	2	a	8	5.0	2	a	11	6.9	17	11.1	27	18.9
White NonHspnc	144	-	a	1	a	7	4.9	2	a	10	6.9	12	8.6	20	15.4
Black NonHspnc	2	-	a	-	a	-	a	-	a	-	a	2	a	2	a
Other NonHspnc	2	-	a	-	a	-	a	-	a	1	a	1	a	1	a
Hispanic	7	-	a	1	a	1	a	-	a	-	a	2	a	4	a
Colchester															
All Races	240	-	a	2	a	5	2.1	4	a	12	5.0	18	7.8	30	13.2
White NonHspnc	221	-	a	1	a	3	a	4	a	12	5.4	14	6.6	25	12.0
Black NonHspnc	6	-	a	-	a	-	a	-	a	-	a	1	a	1	a
Other NonHspnc	1	-	a	-	a	1	a	-	a	-	a	1	a	1	a
Hispanic	2	-	a	1	a	1	a	-	a	-	a	-	a	-	a

TABLE 4 (Continued)

Connecticut Resident Births, 1995: Births to Teenage Mothers, Low Birthweight and Late/Non-Adequate Prenatal Care for Counties, Health Districts, and Towns by Mother's Race and Hispanic Ethnicity

Geographic Area	TOTAL BIRTHS	BIRTHS TO TEENAGE MOTHERS						LOW BIRTHWEIGHT				LATE <sup>3</sup> OR NO	NON-ADEQUATE <sup>4</sup> PRENATAL		
		< 15 yrs		< 18 yrs		< 20 yrs		VLBW <sup>1</sup>		LBW <sup>2</sup>		PRENATAL CARE	CARE		
		Number	%	Number	%	Number	%	Number	%	Number	%	Number	%		
Colebrook															
All Races	11	-	a	-	a	-	a	-	a	-	a	1	a	1	a
White NonHspnc	9	-	a	-	a	-	a	-	a	-	a	1	a	1	a
Black NonHspnc	-	-	-	-	-	-	-	-	-	-	-	-	-	-	-
Other NonHspnc	-	-	-	-	-	-	-	-	-	-	-	-	-	-	-
Hispanic	-	-	-	-	-	-	-	-	-	-	-	-	-	-	-
Columbia															
All Races	66	-	a	1	a	3	a	-	a	5	7.6	5	7.7	8	12.7
White NonHspnc	62	-	a	1	a	3	a	-	a	5	8.1	5	8.2	7	11.9
Black NonHspnc	-	-	-	-	-	-	-	-	-	-	-	-	-	-	-
Other NonHspnc	1	-	a	-	a	-	a	-	a	-	a	-	a	-	a
Hispanic	-	-	-	-	-	-	-	-	-	-	-	-	-	-	-
Cornwall															
All Races	16	-	a	-	a	2	a	-	a	-	a	4	a	4	a
White NonHspnc	15	-	a	-	a	2	a	-	a	-	a	4	a	4	a
Black NonHspnc	-	-	-	-	-	-	-	-	-	-	-	-	-	-	-
Other NonHspnc	-	-	-	-	-	-	-	-	-	-	-	-	-	-	-
Hispanic	-	-	-	-	-	-	-	-	-	-	-	-	-	-	-
Coventry															
All Races	160	-	a	1	a	3	a	3	a	6	3.8	11	7.1	15	10.1
White NonHspnc	154	-	a	1	a	3	a	2	a	5	3.2	10	6.8	14	9.7
Black NonHspnc	1	-	a	-	a	-	a	-	a	-	a	-	a	-	a
Other NonHspnc	2	-	a	-	a	-	a	1	a	1	a	1	a	1	a
Hispanic	3	-	a	-	a	-	a	-	a	-	a	-	a	-	a
Cromwell															
All Races	152	-	a	3	a	5	3.3	4	a	12	7.9	8	5.5	15	10.9
White NonHspnc	125	-	a	2	a	2	a	4	a	8	6.4	4	a	10	8.8
Black NonHspnc	5	-	a	-	a	1	a	-	a	-	a	1	a	1	a
Other NonHspnc	6	-	a	-	a	-	a	-	a	2	a	-	a	-	a
Hispanic	6	-	a	1	a	1	a	-	a	-	a	-	a	1	a
Danbury															
All Races	1,101	2	a	33	3.0	101	9.2	10	0.9	62	5.7	77	7.1	87	8.1
White NonHspnc	698	-	a	15	2.1	47	6.7	4	a	30	4.3	41	5.9	49	7.1
Black NonHspnc	80	2	a	2	a	9	11.3	3	a	11	13.8	3	a	3	a
Other NonHspnc	88	-	a	2	a	6	6.8	-	a	4	a	8	9.1	8	9.2
Hispanic	190	-	a	12	6.3	35	18.4	3	a	14	7.4	15	7.9	16	8.5
Darien															
All Races	374	-	a	-	a	1	a	1	a	28	8.2	11	3.8	17	6.3
White NonHspnc	314	-	a	-	a	1	a	-	a	23	7.3	10	3.6	16	6.3
Black NonHspnc	-	-	-	-	-	-	-	-	-	-	-	-	-	-	-
Other NonHspnc	7	-	a	-	a	-	a	-	a	3	a	-	a	-	a
Hispanic	6	-	a	-	a	-	a	1	a	2	a	-	a	-	a



TABLE 4 (Continued)

Connecticut Resident Births, 1995: Births to Teenage Mothers, Low Birthweight and Late/Non-Adequate Prenatal Care for Counties, Health Districts, and Towns by Mother's Race and Hispanic Ethnicity

Geographic Area	TOTAL BIRTHS	BIRTHS TO TEENAGE MOTHERS						LOW BIRTHWEIGHT				LATE <sup>3</sup> OR NO	NON-ADEQUATE <sup>4</sup> PRENATAL		
		< 15 yrs		< 18 yrs		< 20 yrs		VLBW <sup>1</sup>		LBW <sup>2</sup>		PRENATAL CARE	CARE		
		Number	%	Number	%	Number	%	Number	%	Number	%	Number	%		
Deep River															
All Races	59	-	a	-	a	1	a	-	a	2	a	4	a	11	20.0
White NonHspnc	55	-	a	-	a	1	a	-	a	2	a	3	a	10	19.6
Black NonHspnc	1	-	a	-	a	-	a	-	a	-	a	1	a	1	a
Other NonHspnc	1	-	a	-	a	-	a	-	a	-	a	-	a	-	a
Hispanic	1	-	a	-	a	-	a	-	a	-	a	-	a	-	a
Derby															
All Races	179	-	a	4	a	15	8.4	2	a	8	4.5	25	14.5	25	14.8
White NonHspnc	145	-	a	2	a	10	6.9	1	a	6	4.1	18	12.8	17	12.4
Black NonHspnc	12	-	a	2	a	4	a	-	a	1	a	2	a	2	a
Other NonHspnc	2	-	a	-	a	-	a	-	a	-	a	-	a	-	a
Hispanic	17	-	a	-	a	1	a	1	a	1	a	4	a	5	31.3
Durham															
All Races	75	-	a	2	a	4	a	-	a	1	a	6	8.1	13	18.3
White NonHspnc	73	-	a	2	a	4	a	-	a	1	a	6	8.3	13	18.8
Black NonHspnc	-	-	-	-	-	-	-	-	-	-	-	-	-	-	-
Other NonHspnc	-	-	-	-	-	-	-	-	-	-	-	-	-	-	-
Hispanic	-	-	-	-	-	-	-	-	-	-	-	-	-	-	-
Eastford															
All Races	26	-	a	-	a	-	a	-	a	3	a	2	a	3	a
White NonHspnc	25	-	a	-	a	-	a	-	a	3	a	2	a	3	a
Black NonHspnc	-	-	-	-	-	-	-	-	-	-	-	-	-	-	-
Other NonHspnc	-	-	-	-	-	-	-	-	-	-	-	-	-	-	-
Hispanic	-	-	-	-	-	-	-	-	-	-	-	-	-	-	-
East Granby															
All Races	68	-	a	-	a	1	a	-	a	2	a	1	a	3	a
White NonHspnc	62	-	a	-	a	1	a	-	a	2	a	1	a	3	a
Black NonHspnc	2	-	a	-	a	-	a	-	a	-	a	-	a	-	a
Other NonHspnc	1	-	a	-	a	-	a	-	a	-	a	-	a	-	a
Hispanic	1	-	a	-	a	-	a	-	a	-	a	-	a	-	a
East Haddam															
All Races	99	-	a	-	a	3	a	-	a	5	5.1	9	9.1	20	20.6
White NonHspnc	95	-	a	-	a	2	a	-	a	3	a	9	9.5	20	21.5
Black NonHspnc	-	-	-	-	-	-	-	-	-	-	-	-	-	-	-
Other NonHspnc	1	-	a	-	a	-	a	-	a	-	a	-	a	-	a
Hispanic	-	-	-	-	-	-	-	-	-	-	-	-	-	-	-
East Hampton															
All Races	143	-	a	3	a	6	4.2	4	a	9	6.3	11	7.9	22	15.8
White NonHspnc	134	-	a	2	a	5	3.7	4	a	9	6.7	10	7.6	20	15.4
Black NonHspnc	-	-	-	-	-	-	-	-	-	-	-	-	-	-	-
Other NonHspnc	1	-	a	-	a	-	a	-	a	-	a	-	a	-	a
Hispanic	3	-	a	1	a	1	a	-	a	-	a	1	a	1	a

TABLE 4 (Continued)

Connecticut Resident Births, 1995: Births to Teenage Mothers, Low Birthweight and Late/Non-Adequate Prenatal Care for Counties, Health Districts, and Towns by Mother's Race and Hispanic Ethnicity

Geographic Area	TOTAL BIRTHS	BIRTHS TO TEENAGE MOTHERS						LOW BIRTHWEIGHT				LATE <sup>3</sup> OR NO	NON-ADEQUATE <sup>4</sup> PRENATAL		
		< 15 yrs		< 18 yrs		< 20 yrs		VLBW <sup>1</sup>		LBW <sup>2</sup>		PRENATAL CARE	CARE		
		Number	%	Number	%	Number	%	Number	%	Number	%	Number	%		
East Hartford															
All Races	712	1	a	34	4.8	82	11.5	13	1.8	73	10.3	73	11.5	85	14.2
White NonHspnc	339	-	a	13	3.8	28	8.3	4	a	26	7.7	22	7.0	25	8.4
Black NonHspnc	190	1	a	10	5.3	29	15.3	5	2.6	26	13.7	24	14.0	29	18.2
Other NonHspnc	27	-	a	1	a	1	a	1	a	3	a	6	26.1	8	34.8
Hispanic	131	-	a	10	7.6	21	16.0	2	a	15	11.5	17	16.0	19	18.6
East Haven															
All Races	397	-	a	17	4.3	33	8.3	2	a	23	5.8	25	6.7	36	10.3
White NonHspnc	328	-	a	10	3.0	23	7.0	2	a	22	6.7	17	5.4	24	8.2
Black NonHspnc	5	-	a	2	a	2	a	-	a	-	a	1	a	1	a
Other NonHspnc	9	-	a	-	a	-	a	-	a	-	a	1	a	1	a
Hispanic	22	-	a	-	a	2	a	-	a	1	a	-	a	3	a
East Lyme															
All Races	167	-	a	6	3.6	9	5.4	4	a	11	6.6	21	12.7	28	17.1
White NonHspnc	150	-	a	3	a	6	4.0	3	a	10	6.7	14	9.4	20	13.6
Black NonHspnc	1	-	a	1	a	1	a	-	a	-	a	1	a	1	a
Other NonHspnc	9	-	a	1	a	1	a	1	a	1	a	3	a	4	a
Hispanic	5	-	a	1	a	1	a	-	a	-	a	3	a	3	a
Easton															
All Races	67	-	a	-	a	-	a	5	7.7	7	10.8	1	a	1	a
White NonHspnc	63	-	a	-	a	-	a	5	7.9	7	11.1	1	a	1	a
Black NonHspnc	-	-	-	-	-	-	-	-	-	-	-	-	-	-	-
Other NonHspnc	1	-	a	-	a	-	a	-	a	-	a	-	a	-	a
Hispanic	-	-	-	-	-	-	-	-	-	-	-	-	-	-	-
East Windsor															
All Races	151	-	a	1	a	10	6.6	5	3.3	9	6.0	12	8.1	16	11.0
White NonHspnc	134	-	a	1	a	9	6.7	4	a	7	5.2	9	6.7	13	10.0
Black NonHspnc	2	-	a	-	a	-	a	-	a	-	a	-	a	-	a
Other NonHspnc	3	-	a	-	a	-	a	-	a	-	a	1	a	1	a
Hispanic	7	-	a	-	a	1	a	-	a	-	a	2	a	2	a
Ellington															
All Races	161	-	a	1	a	6	3.7	3	a	9	5.6	14	9.2	28	18.7
White NonHspnc	150	-	a	-	a	5	3.3	3	a	9	6.0	14	9.7	26	18.3
Black NonHspnc	4	-	a	-	a	-	a	-	a	-	a	-	a	-	a
Other NonHspnc	2	-	a	1	a	1	a	-	a	-	a	-	a	1	a
Hispanic	2	-	a	-	a	-	a	-	a	-	a	-	a	1	a
Enfield															
All Races	556	-	a	14	2.5	32	5.8	4	a	31	5.6	31	5.7	48	9.1
White NonHspnc	506	-	a	14	2.8	30	5.9	3	a	24	4.7	28	5.7	42	8.6
Black NonHspnc	11	-	a	-	a	-	a	-	a	1	a	1	a	2	a
Other NonHspnc	10	-	a	-	a	1	a	-	a	2	a	1	a	1	a
Hispanic	11	-	a	-	a	1	a	-	a	-	a	1	a	2	a

TABLE 4 (Continued)

Connecticut Resident Births, 1995: Births to Teenage Mothers, Low Birthweight and Late/Non-Adequate Prenatal Care for Counties, Health Districts, and Towns by Mother's Race and Hispanic Ethnicity

Geographic Area	TOTAL BIRTHS	BIRTHS TO TEENAGE MOTHERS						LOW BIRTHWEIGHT				LATE <sup>3</sup> OR NO	NON-ADEQUATE <sup>4</sup> PRENATAL		
		< 15 yrs		< 18 yrs		< 20 yrs		VLBW <sup>1</sup>		LBW <sup>2</sup>		PRENATAL CARE	CARE		
		Number	%	Number	%	Number	%	Number	%	Number	%	Number	%		
Essex															
All Races	65	-	a	-	a	-	a	-	a	2	a	6	9.7	14	23.0
White NonHspnc	61	-	a	-	a	-	a	-	a	1	a	6	10.0	13	22.0
Black NonHspnc	-	-	-	-	-	-	-	-	-	-	-	-	-	-	-
Other NonHspnc	1	-	a	-	a	-	a	-	a	1	a	-	a	1	a
Hispanic	-	-	-	-	-	-	-	-	-	-	-	-	-	-	-
Fairfield															
All Races	717	-	a	2	a	3	a	8	1.1	24	3.4	19	3.0	29	4.9
White NonHspnc	650	-	a	2	a	3	a	6	0.9	21	3.2	16	2.7	25	4.5
Black NonHspnc	3	-	a	-	a	-	a	-	a	-	a	-	a	-	a
Other NonHspnc	14	-	a	-	a	-	a	-	a	1	a	1	a	1	a
Hispanic	15	-	a	-	a	-	a	1	a	1	a	1	a	2	a
Farmington															
All Races	254	-	a	2	a	3	a	1	a	10	3.9	15	6.6	20	9.0
White NonHspnc	221	-	a	2	a	3	a	1	a	8	3.6	12	6.1	13	6.8
Black NonHspnc	5	-	a	-	a	-	a	-	a	-	a	1	a	1	a
Other NonHspnc	10	-	a	-	a	-	a	-	a	1	a	-	a	1	a
Hispanic	6	-	a	-	a	-	a	-	a	-	a	1	a	2	a
Franklin															
All Races	22	-	a	1	a	4	a	-	a	3	a	5	22.7	6	27.3
White NonHspnc	22	-	a	1	a	4	a	-	a	3	a	5	22.7	6	27.3
Black NonHspnc	-	-	-	-	-	-	-	-	-	-	-	-	-	-	-
Other NonHspnc	-	-	-	-	-	-	-	-	-	-	-	-	-	-	-
Hispanic	-	-	-	-	-	-	-	-	-	-	-	-	-	-	-
Glastonbury															
All Races	388	-	a	1	a	4	a	4	a	20	5.2	19	5.3	21	6.2
White NonHspnc	349	-	a	-	a	2	a	4	a	18	5.2	15	4.6	16	5.3
Black NonHspnc	5	-	a	1	a	2	a	-	a	-	a	1	a	2	a
Other NonHspnc	12	-	a	-	a	-	a	-	a	-	a	1	a	1	a
Hispanic	10	-	a	-	a	-	a	-	a	1	a	1	a	1	a
Goshen															
All Races	16	-	a	-	a	2	a	-	a	1	a	1	a	1	a
White NonHspnc	16	-	a	-	a	2	a	-	a	1	a	1	a	1	a
Black NonHspnc	-	-	-	-	-	-	-	-	-	-	-	-	-	-	-
Other NonHspnc	-	-	-	-	-	-	-	-	-	-	-	-	-	-	-
Hispanic	-	-	-	-	-	-	-	-	-	-	-	-	-	-	-
Granby															
All Races	137	-	a	2	a	5	3.6	1	a	8	5.8	1	a	6	4.9
White NonHspnc	133	-	a	2	a	4	a	1	a	8	6.0	1	a	5	4.2
Black NonHspnc	1	-	a	-	a	1	a	-	a	-	a	-	a	-	a
Other NonHspnc	-	-	-	-	-	-	-	-	-	-	-	-	-	-	-
Hispanic	3	-	a	-	a	-	a	-	a	-	a	-	a	1	a

TABLE 4 (Continued)

Connecticut Resident Births, 1995: Births to Teenage Mothers, Low Birthweight and Late/Non-Adequate Prenatal Care for Counties, Health Districts, and Towns by Mother's Race and Hispanic Ethnicity

Geographic Area	TOTAL BIRTHS	BIRTHS TO TEENAGE MOTHERS						LOW BIRTHWEIGHT				LATE <sup>3</sup> OR NO	NON-ADEQUATE <sup>4</sup> PRENATAL		
		< 15 yrs		< 18 yrs		< 20 yrs		VLBW <sup>1</sup>		LBW <sup>2</sup>		PRENATAL CARE	CARE		
		Number	%	Number	%	Number	%	Number	%	Number	%	Number	%		
Greenwich															
All Races	802	-	a	2	a	4	a	6	0.8	36	5.0	38	7.2	43	9.2
White NonHspnc	563	-	a	1	a	3	a	5	0.9	30	5.3	20	4.9	26	7.1
Black NonHspnc	13	-	a	-	a	-	a	-	a	-	a	3	a	2	a
Other NonHspnc	31	-	a	-	a	-	a	-	a	-	a	2	a	2	a
Hispanic	54	-	a	1	a	1	a	-	a	3	a	5	17.2	5	18.5
Griswold															
All Races	94	-	a	3	a	12	12.8	-	a	5	5.3	13	13.8	15	16.0
White NonHspnc	89	-	a	3	a	11	12.4	-	a	5	5.6	12	13.5	13	14.6
Black NonHspnc	1	-	a	-	a	-	a	-	a	-	a	1	a	1	a
Other NonHspnc	1	-	a	-	a	1	a	-	a	-	a	-	a	1	a
Hispanic	2	-	a	-	a	-	a	-	a	-	a	-	a	-	a
Groton															
All Races	752	1	a	10	1.3	62	8.2	6	0.8	24	3.2	120	16.1	141	19.0
White NonHspnc	582	-	a	5	0.9	45	7.7	3	a	18	3.1	81	14.0	90	15.6
Black NonHspnc	55	1	a	4	a	9	16.4	2	a	3	a	13	23.6	16	29.1
Other NonHspnc	31	-	a	-	a	2	a	-	a	1	a	5	16.1	5	16.1
Hispanic	44	-	a	-	a	5	11.4	1	a	2	a	13	31.0	15	35.7
Guilford															
All Races	214	-	a	2	a	5	2.3	2	a	5	2.3	8	3.9	15	7.5
White NonHspnc	194	-	a	1	a	3	a	2	a	5	2.6	5	2.6	13	7.1
Black NonHspnc	1	-	a	-	a	-	a	-	a	-	a	-	a	-	a
Other NonHspnc	6	-	a	-	a	-	a	-	a	-	a	1	a	1	a
Hispanic	6	-	a	1	a	1	a	-	a	-	a	-	a	-	a
Haddam															
All Races	73	-	a	-	a	2	a	-	a	2	a	6	8.3	19	26.4
White NonHspnc	67	-	a	-	a	2	a	-	a	2	a	4	a	17	25.8
Black NonHspnc	1	-	a	-	a	-	a	-	a	-	a	-	a	-	a
Other NonHspnc	1	-	a	-	a	-	a	-	a	-	a	-	a	-	a
Hispanic	1	-	a	-	a	-	a	-	a	-	a	1	a	1	a
Hamden															
All Races	594	-	a	11	1.9	25	4.2	10	1.7	47	7.9	39	7.0	44	8.6
White NonHspnc	382	-	a	2	a	5	1.3	7	1.8	22	5.8	15	4.1	18	5.4
Black NonHspnc	101	-	a	7	6.9	14	13.9	2	a	16	15.8	14	16.1	12	15.8
Other NonHspnc	27	-	a	-	a	-	a	-	a	3	a	3	a	3	a
Hispanic	32	-	a	1	a	1	a	-	a	1	a	3	a	5	17.2
Hampton															
All Races	16	-	a	-	a	-	a	1	a	2	a	-	a	1	a
White NonHspnc	16	-	a	-	a	-	a	1	a	2	a	-	a	1	a
Black NonHspnc	-	-	-	-	-	-	-	-	-	-	-	-	-	-	-
Other NonHspnc	-	-	-	-	-	-	-	-	-	-	-	-	-	-	-
Hispanic	-	-	-	-	-	-	-	-	-	-	-	-	-	-	-

TABLE 4 (Continued)

Connecticut Resident Births, 1995: Births to Teenage Mothers, Low Birthweight and Late/Non-Adequate Prenatal Care for Counties, Health Districts, and Towns by Mother's Race and Hispanic Ethnicity

Geographic Area	TOTAL BIRTHS	BIRTHS TO TEENAGE MOTHERS						LOW BIRTHWEIGHT				LATE <sup>3</sup> OR NO	NON-ADEQUATE <sup>4</sup> PRENATAL		
		< 15 yrs		< 18 yrs		< 20 yrs		VLBW <sup>1</sup>		LBW <sup>2</sup>		PRENATAL CARE	CARE		
		Number	%	Number	%	Number	%	Number	%	Number	%	Number	%		
Hartford															
All Races	2,312	17	0.7	281	12.2	598	25.9	78	3.4	309	13.4	360	18.8	413	23.1
White NonHspnc	216	-	a	4	a	26	12.0	5	2.3	17	7.9	23	12.4	27	15.9
Black NonHspnc	850	6	0.7	80	9.4	204	24.0	42	4.9	143	16.8	125	15.9	156	20.8
Other NonHspnc	40	-	a	1	a	3	a	-	a	-	a	8	25.0	8	25.8
Hispanic	1,138	10	0.9	190	16.7	355	31.2	28	2.5	138	12.1	191	22.0	209	26.1
Hartland															
All Races	21	-	a	-	a	-	a	-	a	-	a	2	a	2	a
White NonHspnc	20	-	a	-	a	-	a	-	a	-	a	2	a	2	a
Black NonHspnc	-	-	-	-	-	-	-	-	-	-	-	-	-	-	-
Other NonHspnc	-	-	-	-	-	-	-	-	-	-	-	-	-	-	-
Hispanic	-	-	-	-	-	-	-	-	-	-	-	-	-	-	-
Harwinton															
All Races	38	-	a	2	a	2	a	1	a	2	a	5	13.9	7	20.6
White NonHspnc	36	-	a	2	a	2	a	1	a	2	a	5	14.7	7	21.9
Black NonHspnc	-	-	-	-	-	-	-	-	-	-	-	-	-	-	-
Other NonHspnc	-	-	-	-	-	-	-	-	-	-	-	-	-	-	-
Hispanic	-	-	-	-	-	-	-	-	-	-	-	-	-	-	-
Hebron															
All Races	133	-	a	2	a	4	a	1	a	2	a	6	4.8	9	7.6
White NonHspnc	127	-	a	2	a	4	a	1	a	2	a	6	5.1	8	7.0
Black NonHspnc	-	-	-	-	-	-	-	-	-	-	-	-	-	-	-
Other NonHspnc	2	-	a	-	a	-	a	-	a	-	a	-	a	1	a
Hispanic	3	-	a	-	a	-	a	-	a	-	a	-	a	-	a
Kent															
All Races	34	-	a	-	a	-	a	1	a	1	a	-	a	4	a
White NonHspnc	31	-	a	-	a	-	a	1	a	1	a	-	a	4	a
Black NonHspnc	-	-	-	-	-	-	-	-	-	-	-	-	-	-	-
Other NonHspnc	-	-	-	-	-	-	-	-	-	-	-	-	-	-	-
Hispanic	3	-	a	-	a	-	a	-	a	-	a	-	a	-	a
Killingly															
All Races	248	1	a	16	6.5	35	14.1	7	2.8	23	9.3	27	11.0	35	14.5
White NonHspnc	216	1	a	15	6.9	30	13.9	4	a	17	7.9	21	9.8	28	13.3
Black NonHspnc	2	-	a	-	a	-	a	-	a	-	a	1	a	1	a
Other NonHspnc	11	-	a	1	a	3	a	-	a	2	a	2	a	2	a
Hispanic	5	-	a	-	a	2	a	2	a	3	a	1	a	2	a
Killingworth															
All Races	55	-	a	-	a	-	a	1	a	1	a	3	a	5	10.6
White NonHspnc	51	-	a	-	a	-	a	1	a	1	a	2	a	4	a
Black NonHspnc	-	-	-	-	-	-	-	-	-	-	-	-	-	-	-
Other NonHspnc	1	-	a	-	a	-	a	-	a	-	a	-	a	-	a
Hispanic	1	-	a	-	a	-	a	-	a	-	a	-	a	-	a

TABLE 4 (Continued)

Connecticut Resident Births, 1995: Births to Teenage Mothers, Low Birthweight and Late/Non-Adequate Prenatal Care for Counties, Health Districts, and Towns by Mother's Race and Hispanic Ethnicity

Geographic Area	TOTAL BIRTHS	BIRTHS TO TEENAGE MOTHERS						LOW BIRTHWEIGHT				LATE <sup>3</sup> OR NO	NON-ADEQUATE <sup>4</sup> PRENATAL		
		< 15 yrs		< 18 yrs		< 20 yrs		VLBW <sup>1</sup>		LBW <sup>2</sup>		PRENATAL CARE	CARE		
		Number	%	Number	%	Number	%	Number	%	Number	%	Number	%		
Lebanon															
All Races	79	-	a	3	a	4	a	2	a	9	11.4	5	6.4	7	9.1
White NonHspnc	79	-	a	3	a	4	a	2	a	9	11.4	5	6.4	7	9.1
Black NonHspnc	-	-	-	-	-	-	-	-	-	-	-	-	-	-	-
Other NonHspnc	-	-	-	-	-	-	-	-	-	-	-	-	-	-	-
Hispanic	-	-	-	-	-	-	-	-	-	-	-	-	-	-	-
Ledyard															
All Races	195	-	a	5	2.6	16	8.2	1	a	17	8.7	26	13.5	30	15.7
White NonHspnc	165	-	a	5	3.0	15	9.1	1	a	12	7.3	20	12.1	23	14.1
Black NonHspnc	6	-	a	-	a	1	a	-	a	2	a	1	a	1	a
Other NonHspnc	11	-	a	-	a	-	a	-	a	2	a	3	a	3	a
Hispanic	5	-	a	-	a	-	a	-	a	-	a	1	a	1	a
Lisbon															
All Races	39	-	a	1	a	2	a	-	a	3	a	3	a	3	a
White NonHspnc	38	-	a	1	a	2	a	-	a	3	a	3	a	3	a
Black NonHspnc	-	-	-	-	-	-	-	-	-	-	-	-	-	-	-
Other NonHspnc	1	-	a	-	a	-	a	-	a	-	a	-	a	-	a
Hispanic	-	-	-	-	-	-	-	-	-	-	-	-	-	-	-
Litchfield															
All Races	53	-	a	-	a	-	a	-	a	-	a	5	9.4	6	11.8
White NonHspnc	50	-	a	-	a	-	a	-	a	-	a	5	10.0	5	10.4
Black NonHspnc	-	-	-	-	-	-	-	-	-	-	-	-	-	-	-
Other NonHspnc	1	-	a	-	a	-	a	-	a	-	a	-	a	1	a
Hispanic	1	-	a	-	a	-	a	-	a	-	a	-	a	-	a
Lyme															
All Races	21	-	a	-	a	-	a	-	a	2	a	1	a	2	a
White NonHspnc	21	-	a	-	a	-	a	-	a	2	a	1	a	2	a
Black NonHspnc	-	-	-	-	-	-	-	-	-	-	-	-	-	-	-
Other NonHspnc	-	-	-	-	-	-	-	-	-	-	-	-	-	-	-
Hispanic	-	-	-	-	-	-	-	-	-	-	-	-	-	-	-
Madison															
All Races	184	-	a	-	a	-	a	-	a	10	5.4	4	a	10	5.7
White NonHspnc	169	-	a	-	a	-	a	-	a	9	5.3	3	a	9	5.6
Black NonHspnc	-	-	-	-	-	-	-	-	-	-	-	-	-	-	-
Other NonHspnc	3	-	a	-	a	-	a	-	a	-	a	1	a	1	a
Hispanic	3	-	a	-	a	-	a	-	a	1	a	-	a	-	a
Manchester															
All Races	683	1	a	19	2.8	45	6.6	13	1.9	52	7.6	71	10.9	95	14.9
White NonHspnc	527	-	a	9	1.7	25	4.7	8	1.5	38	7.2	49	9.5	67	13.3
Black NonHspnc	63	-	a	5	7.9	11	17.5	3	a	7	11.1	9	15.8	12	21.8
Other NonHspnc	24	-	a	-	a	1	a	-	a	-	a	3	a	4	a
Hispanic	54	-	a	4	a	7	13.0	1	a	4	a	8	16.7	10	21.7

TABLE 4 (Continued)

Connecticut Resident Births, 1995: Births to Teenage Mothers, Low Birthweight and Late/Non-Adequate Prenatal Care for Counties, Health Districts, and Towns by Mother's Race and Hispanic Ethnicity

Geographic Area	TOTAL BIRTHS	BIRTHS TO TEENAGE MOTHERS						LOW BIRTHWEIGHT				LATE <sup>3</sup> OR NO	NON-ADEQUATE <sup>4</sup> PRENATAL		
		< 15 yrs		< 18 yrs		< 20 yrs		VLBW <sup>1</sup>		LBW <sup>2</sup>		PRENATAL CARE	CARE		
		Number	%	Number	%	Number	%	Number	%	Number	%	Number	%		
Mansfield															
All Races	106	-	a	1	a	1	a	1	a	8	7.5	13	12.3	18	17.5
White NonHspnc	74	-	a	-	a	-	a	1	a	6	8.1	11	14.9	15	20.8
Black NonHspnc	4	-	a	1	a	1	a	-	a	-	a	-	a	-	a
Other NonHspnc	24	-	a	-	a	-	a	-	a	2	a	2	a	3	a
Hispanic	4	-	a	-	a	-	a	-	a	-	a	-	a	-	a
Marlborough															
All Races	75	-	a	1	a	3	a	1	a	2	a	4	a	8	11.6
White NonHspnc	74	-	a	1	a	3	a	1	a	2	a	4	a	8	11.8
Black NonHspnc	-	-	-	-	-	-	-	-	-	-	-	-	-	-	-
Other NonHspnc	-	-	-	-	-	-	-	-	-	-	-	-	-	-	-
Hispanic	-	-	-	-	-	-	-	-	-	-	-	-	-	-	-
Meriden															
All Races	869	3	a	53	6.1	129	14.8	15	1.7	56	6.4	164	19.2	304	36.5
White NonHspnc	454	1	a	11	2.4	50	11.0	5	1.1	24	5.3	66	14.8	128	29.4
Black NonHspnc	40	-	a	3	a	7	17.5	1	a	5	12.5	18	48.6	19	55.9
Other NonHspnc	17	-	a	-	a	3	a	-	a	-	a	1	a	4	a
Hispanic	242	2	a	32	13.2	53	21.9	8	3.3	19	7.9	57	23.9	102	43.8
Middlebury															
All Races	58	-	a	-	a	1	a	-	a	4	a	8	14.0	9	16.4
White NonHspnc	54	-	a	-	a	1	a	-	a	4	a	6	11.3	7	13.7
Black NonHspnc	2	-	a	-	a	-	a	-	a	-	a	2	a	2	a
Other NonHspnc	1	-	a	-	a	-	a	-	a	-	a	-	a	-	a
Hispanic	1	-	a	-	a	-	a	-	a	-	a	-	a	-	a
Middlefield															
All Races	45	-	a	-	a	-	a	-	a	1	a	5	11.1	8	17.8
White NonHspnc	42	-	a	-	a	-	a	-	a	1	a	5	11.9	7	16.7
Black NonHspnc	-	-	-	-	-	-	-	-	-	-	-	-	-	-	-
Other NonHspnc	-	-	-	-	-	-	-	-	-	-	-	-	-	-	-
Hispanic	-	-	-	-	-	-	-	-	-	-	-	-	-	-	-
Middletown															
All Races	617	2	a	21	3.4	43	7.0	8	1.3	52	8.4	93	15.6	158	27.1
White NonHspnc	451	1	a	9	2.0	21	4.7	3	a	33	7.3	51	11.8	101	23.8
Black NonHspnc	72	1	a	5	6.9	11	15.3	1	a	10	13.9	21	29.6	32	45.7
Other NonHspnc	22	-	a	-	a	1	a	1	a	2	a	2	a	5	25.0
Hispanic	44	-	a	7	15.9	9	20.5	1	a	2	a	13	29.5	13	30.2
Milford															
All Races	608	-	a	11	1.8	26	4.3	2	a	22	3.6	28	4.9	37	6.6
White NonHspnc	522	-	a	8	1.5	20	3.8	2	a	20	3.8	23	4.6	31	6.4
Black NonHspnc	7	-	a	1	a	2	a	-	a	-	a	-	a	-	a
Other NonHspnc	17	-	a	-	a	-	a	-	a	-	a	1	a	1	a
Hispanic	22	-	a	1	a	1	a	-	a	1	a	2	a	3	a

TABLE 4 (Continued)

Connecticut Resident Births, 1995: Births to Teenage Mothers, Low Birthweight and Late/Non-Adequate Prenatal Care for Counties, Health Districts, and Towns by Mother's Race and Hispanic Ethnicity

Geographic Area	TOTAL BIRTHS	BIRTHS TO TEENAGE MOTHERS						LOW BIRTHWEIGHT				LATE <sup>3</sup> OR NO	NON-ADEQUATE <sup>4</sup> PRENATAL		
		< 15 yrs		< 18 yrs		< 20 yrs		VLBW <sup>1</sup>		LBW <sup>2</sup>		PRENATAL CARE	CARE		
		Number	%	Number	%	Number	%	Number	%	Number	%	Number	%		
Monroe															
All Races	217	-	a	3	a	8	3.7	2	a	9	4.1	6	3.1	5	2.7
White NonHspnc	202	-	a	2	a	7	3.5	2	a	9	4.5	6	3.3	5	2.9
Black NonHspnc	2	-	a	-	a	-	a	-	a	-	a	-	a	-	a
Other NonHspnc	1	-	a	-	a	-	a	-	a	-	a	-	a	-	a
Hispanic	9	-	a	1	a	1	a	-	a	-	a	-	a	-	a
Montville															
All Races	195	-	a	6	3.1	18	9.2	2	a	7	3.6	25	12.8	29	14.9
White NonHspnc	178	-	a	6	3.4	16	9.0	2	a	6	3.4	22	12.4	25	14.1
Black NonHspnc	2	-	a	-	a	-	a	-	a	-	a	-	a	-	a
Other NonHspnc	5	-	a	-	a	-	a	-	a	1	a	1	a	1	a
Hispanic	8	-	a	-	a	2	a	-	a	-	a	2	a	3	a
Morris															
All Races	15	-	a	-	a	-	a	-	a	-	a	-	a	4	a
White NonHspnc	14	-	a	-	a	-	a	-	a	-	a	-	a	4	a
Black NonHspnc	-	-	-	-	-	-	-	-	-	-	-	-	-	-	-
Other NonHspnc	-	-	-	-	-	-	-	-	-	-	-	-	-	-	-
Hispanic	-	-	-	-	-	-	-	-	-	-	-	-	-	-	-
Naugatuck															
All Races	387	-	a	9	2.3	28	7.2	3	a	17	4.4	68	18.3	73	19.8
White NonHspnc	344	-	a	6	1.7	24	7.0	2	a	11	3.2	62	18.8	66	20.1
Black NonHspnc	11	-	a	1	a	1	a	-	a	-	a	1	a	1	a
Other NonHspnc	9	-	a	-	a	-	a	-	a	-	a	1	a	1	a
Hispanic	14	-	a	2	a	3	a	1	a	6	42.9	4	a	5	35.7
New Britain															
All Races	1,022	6	0.6	89	8.7	179	17.5	16	1.6	96	9.4	226	24.2	301	33.3
White NonHspnc	373	-	a	8	2.1	23	6.2	3	a	34	9.1	59	16.8	78	22.9
Black NonHspnc	75	-	a	4	a	12	16.0	2	a	9	12.0	12	16.9	19	28.4
Other NonHspnc	33	-	a	-	a	-	a	1	a	7	21.2	6	21.4	11	39.3
Hispanic	371	5	1.3	62	16.7	117	31.5	9	2.4	30	8.1	108	32.8	133	42.1
New Canaan															
All Races	259	-	a	-	a	1	a	5	2.1	17	7.1	9	4.1	13	6.6
White NonHspnc	222	-	a	-	a	1	a	3	a	12	5.4	7	3.4	11	6.0
Black NonHspnc	1	-	a	-	a	-	a	-	a	-	a	-	a	-	a
Other NonHspnc	6	-	a	-	a	-	a	2	a	2	a	1	a	1	a
Hispanic	2	-	a	-	a	-	a	-	a	-	a	1	a	1	a
New Fairfield															
All Races	174	-	a	-	a	5	2.9	2	a	8	4.7	6	3.6	10	5.9
White NonHspnc	161	-	a	-	a	5	3.1	1	a	7	4.3	6	3.8	10	6.3
Black NonHspnc	-	-	-	-	-	-	-	-	-	-	-	-	-	-	-
Other NonHspnc	1	-	a	-	a	-	a	-	a	-	a	-	a	-	a
Hispanic	1	-	a	-	a	-	a	1	a	1	a	-	a	-	a



TABLE 4 (Continued)

Connecticut Resident Births, 1995: Births to Teenage Mothers, Low Birthweight and Late/Non-Adequate Prenatal Care for Counties, Health Districts, and Towns by Mother's Race and Hispanic Ethnicity

Geographic Area	TOTAL BIRTHS	BIRTHS TO TEENAGE MOTHERS						LOW BIRTHWEIGHT				LATE <sup>3</sup> OR NO	NON-ADEQUATE <sup>4</sup> PRENATAL		
		< 15 yrs		< 18 yrs		< 20 yrs		VLBW <sup>1</sup>		LBW <sup>2</sup>		PRENATAL CARE	CARE		
		Number	%	Number	%	Number	%	Number	%	Number	%	Number	%		
New Hartford															
All Races	71	-	a	-	a	-	a	1	a	2	a	1	a	4	a
White NonHspnc	67	-	a	-	a	-	a	-	a	1	a	1	a	4	a
Black NonHspnc	-	-	-	-	-	-	-	-	-	-	-	-	-	-	-
Other NonHspnc	-	-	-	-	-	-	-	-	-	-	-	-	-	-	-
Hispanic	1	-	a	-	a	-	a	-	a	-	a	-	a	-	a
New Haven															
All Races	1,851	13	0.7	152	8.2	320	17.3	43	2.3	201	10.9	359	22.7	412	29.9
White NonHspnc	440	1	a	3	a	26	5.9	5	1.1	29	6.6	51	12.5	63	16.6
Black NonHspnc	745	7	0.9	88	11.8	166	22.3	28	3.8	116	15.6	182	29.3	207	39.8
Other NonHspnc	57	-	a	1	a	1	a	-	a	6	10.5	7	14.0	6	13.0
Hispanic	451	3	a	45	10.0	102	22.6	8	1.8	35	7.8	80	21.6	91	29.1
Newington															
All Races	296	2	a	8	2.7	10	3.4	2	a	20	6.8	21	7.8	28	10.9
White NonHspnc	247	2	a	5	2.0	6	2.4	2	a	18	7.3	14	6.2	21	9.7
Black NonHspnc	2	-	a	-	a	-	a	-	a	-	a	-	a	-	a
Other NonHspnc	12	-	a	-	a	-	a	-	a	-	a	3	a	3	a
Hispanic	10	-	a	1	a	2	a	-	a	-	a	1	a	1	a
New London															
All Races	438	1	a	28	6.4	82	18.7	7	1.6	35	8.0	110	25.5	127	29.6
White NonHspnc	213	-	a	7	3.3	28	13.1	-	a	11	5.2	36	17.1	41	19.4
Black NonHspnc	89	-	a	6	6.7	22	24.7	2	a	8	9.0	32	36.8	35	40.2
Other NonHspnc	25	-	a	-	a	3	a	1	a	6	24.0	9	36.0	11	44.0
Hispanic	98	1	a	13	13.3	26	26.5	4	a	8	8.2	31	32.3	37	38.5
New Milford															
All Races	362	-	a	8	2.2	15	4.1	1	a	21	5.8	33	9.2	36	10.0
White NonHspnc	327	-	a	8	2.4	15	4.6	1	a	18	5.5	28	8.6	31	9.5
Black NonHspnc	9	-	a	-	a	-	a	-	a	1	a	1	a	1	a
Other NonHspnc	8	-	a	-	a	-	a	-	a	-	a	1	a	1	a
Hispanic	11	-	a	-	a	-	a	-	a	-	a	1	a	1	a
Newtown															
All Races	350	-	a	-	a	4	a	-	a	22	6.3	16	4.7	20	6.0
White NonHspnc	334	-	a	-	a	4	a	-	a	22	6.6	16	4.9	20	6.2
Black NonHspnc	-	-	-	-	-	-	-	-	-	-	-	-	-	-	-
Other NonHspnc	5	-	a	-	a	-	a	-	a	-	a	-	a	-	a
Hispanic	5	-	a	-	a	-	a	-	a	-	a	-	a	-	a
Norfolk															
All Races	41	-	a	-	a	1	a	-	a	2	a	3	a	3	a
White NonHspnc	36	-	a	-	a	1	a	-	a	2	a	3	a	3	a
Black NonHspnc	-	-	-	-	-	-	-	-	-	-	-	-	-	-	-
Other NonHspnc	-	-	-	-	-	-	-	-	-	-	-	-	-	-	-
Hispanic	-	-	-	-	-	-	-	-	-	-	-	-	-	-	-

TABLE 4 (Continued)

Connecticut Resident Births, 1995: Births to Teenage Mothers, Low Birthweight and Late/Non-Adequate Prenatal Care for Counties, Health Districts, and Towns by Mother's Race and Hispanic Ethnicity

Geographic Area	TOTAL BIRTHS	BIRTHS TO TEENAGE MOTHERS						LOW BIRTHWEIGHT				LATE <sup>3</sup> OR NO	NON-ADEQUATE <sup>4</sup> PRENATAL		
		< 15 yrs		< 18 yrs		< 20 yrs		VLBW <sup>1</sup>		LBW <sup>2</sup>		PRENATAL CARE	CARE		
		Number	%	Number	%	Number	%	Number	%	Number	%	Number	%		
North Branford															
All Races	168	-	a	1	a	4	a	1	a	4	a	9	5.5	12	7.7
White NonHspnc	153	-	a	1	a	4	a	1	a	4	a	7	4.7	10	7.0
Black NonHspnc	1	-	a	-	a	-	a	-	a	-	a	1	a	1	a
Other NonHspnc	4	-	a	-	a	-	a	-	a	-	a	1	a	1	a
Hispanic	-	-	-	-	-	-	-	-	-	-	-	-	-	-	-
North Canaan															
All Races	14	-	a	-	a	1	a	-	a	2	a	2	a	4	a
White NonHspnc	12	-	a	-	a	1	a	-	a	2	a	2	a	4	a
Black NonHspnc	-	-	-	-	-	-	-	-	-	-	-	-	-	-	-
Other NonHspnc	-	-	-	-	-	-	-	-	-	-	-	-	-	-	-
Hispanic	-	-	-	-	-	-	-	-	-	-	-	-	-	-	-
North Haven															
All Races	232	-	a	3	a	9	3.9	2	a	10	4.3	11	4.9	17	8.0
White NonHspnc	179	-	a	3	a	7	3.9	-	a	8	4.5	7	4.0	11	6.5
Black NonHspnc	5	-	a	-	a	-	a	-	a	-	a	-	a	1	a
Other NonHspnc	10	-	a	-	a	-	a	1	a	1	a	1	a	2	a
Hispanic	11	-	a	-	a	1	a	-	a	-	a	1	a	1	a
North Stonington															
All Races	48	-	a	1	a	3	a	-	a	2	a	6	12.5	10	21.3
White NonHspnc	21	-	a	-	a	-	a	-	a	1	a	1	a	2	a
Black NonHspnc	-	-	-	-	-	-	-	-	-	-	-	-	-	-	-
Other NonHspnc	4	-	a	1	a	1	a	-	a	1	a	1	a	3	a
Hispanic	-	-	-	-	-	-	-	-	-	-	-	-	-	-	-
Norwalk															
All Races	1,295	1	a	47	3.6	90	6.9	20	1.6	82	6.4	204	17.7	216	20.2
White NonHspnc	753	-	a	6	0.8	15	2.0	8	1.1	42	5.6	48	6.9	55	8.4
Black NonHspnc	185	-	a	17	9.2	30	16.2	7	3.8	15	8.1	61	38.4	62	43.4
Other NonHspnc	33	-	a	-	a	-	a	-	a	4	a	7	24.1	9	32.1
Hispanic	220	1	a	17	7.7	35	15.9	3	a	11	5.0	68	36.0	71	38.8
Norwich															
All Races	546	2	a	24	4.4	73	13.4	12	2.2	43	7.9	106	19.7	118	22.0
White NonHspnc	435	1	a	17	3.9	52	12.0	8	1.8	37	8.5	75	17.3	84	19.5
Black NonHspnc	57	1	a	2	a	12	21.1	2	a	3	a	14	26.4	14	26.4
Other NonHspnc	17	-	a	-	a	-	a	1	a	1	a	5	31.3	6	37.5
Hispanic	29	-	a	5	17.2	8	27.6	-	a	-	a	12	41.4	13	44.8
Old Lyme															
All Races	93	-	a	1	a	3	a	1	a	5	5.4	11	12.1	15	16.9
White NonHspnc	90	-	a	1	a	3	a	1	a	5	5.6	11	12.4	15	17.2
Black NonHspnc	1	-	a	-	a	-	a	-	a	-	a	-	a	-	a
Other NonHspnc	-	-	-	-	-	-	-	-	-	-	-	-	-	-	-
Hispanic	-	-	-	-	-	-	-	-	-	-	-	-	-	-	-

TABLE 4 (Continued)

Connecticut Resident Births, 1995: Births to Teenage Mothers, Low Birthweight and Late/Non-Adequate Prenatal Care for Counties, Health Districts, and Towns by Mother's Race and Hispanic Ethnicity

Geographic Area	TOTAL BIRTHS	BIRTHS TO TEENAGE MOTHERS						LOW BIRTHWEIGHT				LATE <sup>3</sup> OR NO	NON-ADEQUATE <sup>4</sup> PRENATAL		
		< 15 yrs		< 18 yrs		< 20 yrs		VLBW <sup>1</sup>		LBW <sup>2</sup>		PRENATAL CARE	CARE		
		Number	%	Number	%	Number	%	Number	%	Number	%	Number	%		
Old Saybrook															
All Races	119	-	a	-	a	1	a	-	a	4	a	10	8.4	24	20.9
White NonHspnc	110	-	a	-	a	1	a	-	a	4	a	9	8.2	22	20.8
Black NonHspnc	-	-	-	-	-	-	-	-	-	-	-	-	-	-	-
Other NonHspnc	1	-	a	-	a	-	a	-	a	-	a	-	a	-	a
Hispanic	1	-	a	-	a	-	a	-	a	-	a	-	a	-	a
Orange															
All Races	113	-	a	-	a	-	a	-	a	8	7.1	3	a	3	a
White NonHspnc	103	-	a	-	a	-	a	-	a	7	6.8	3	a	3	a
Black NonHspnc	-	-	-	-	-	-	-	-	-	-	-	-	-	-	-
Other NonHspnc	3	-	a	-	a	-	a	-	a	1	a	-	a	-	a
Hispanic	2	-	a	-	a	-	a	-	a	-	a	-	a	-	a
Oxford															
All Races	102	-	a	1	a	3	a	-	a	5	4.9	4	a	5	5.3
White NonHspnc	97	-	a	1	a	3	a	-	a	5	5.2	4	a	5	5.6
Black NonHspnc	-	-	-	-	-	-	-	-	-	-	-	-	-	-	-
Other NonHspnc	2	-	a	-	a	-	a	-	a	-	a	-	a	-	a
Hispanic	3	-	a	-	a	-	a	-	a	-	a	-	a	-	a
Plainfield															
All Races	206	-	a	11	5.3	37	18.0	2	a	16	7.8	21	10.3	27	13.3
White NonHspnc	193	-	a	11	5.7	33	17.1	2	a	15	7.8	19	9.9	24	12.6
Black NonHspnc	1	-	a	-	a	1	a	-	a	-	a	-	a	-	a
Other NonHspnc	4	-	a	-	a	1	a	-	a	-	a	1	a	2	a
Hispanic	4	-	a	-	a	1	a	-	a	1	a	1	a	1	a
Plainville															
All Races	184	-	a	4	a	5	2.7	6	3.3	14	7.6	22	13.3	27	16.9
White NonHspnc	139	-	a	4	a	5	3.6	4	a	11	7.9	14	11.2	18	14.9
Black NonHspnc	1	-	a	-	a	-	a	-	a	-	a	-	a	-	a
Other NonHspnc	2	-	a	-	a	-	a	-	a	-	a	-	a	-	a
Hispanic	6	-	a	-	a	-	a	-	a	-	a	1	a	1	a
Plymouth															
All Races	128	1	a	4	a	9	7.0	2	a	12	9.4	7	7.1	11	13.3
White NonHspnc	119	1	a	4	a	7	5.9	-	a	8	6.7	6	6.5	9	11.7
Black NonHspnc	-	-	-	-	-	-	-	-	-	-	-	-	-	-	-
Other NonHspnc	1	-	a	-	a	-	a	-	a	-	a	-	a	-	a
Hispanic	1	-	a	-	a	-	a	-	a	-	a	-	a	-	a
Pomfret															
All Races	35	-	a	1	a	2	a	-	a	2	a	1	a	2	a
White NonHspnc	32	-	a	1	a	2	a	-	a	1	a	1	a	1	a
Black NonHspnc	-	-	-	-	-	-	-	-	-	-	-	-	-	-	-
Other NonHspnc	-	-	-	-	-	-	-	-	-	-	-	-	-	-	-
Hispanic	-	-	-	-	-	-	-	-	-	-	-	-	-	-	-

TABLE 4 (Continued)

Connecticut Resident Births, 1995: Births to Teenage Mothers, Low Birthweight and Late/Non-Adequate Prenatal Care for Counties, Health Districts, and Towns by Mother's Race and Hispanic Ethnicity

Geographic Area	TOTAL BIRTHS	BIRTHS TO TEENAGE MOTHERS						LOW BIRTHWEIGHT				LATE <sup>3</sup> OR NO	NON-ADEQUATE <sup>4</sup> PRENATAL		
		< 15 yrs		< 18 yrs		< 20 yrs		VLBW <sup>1</sup>		LBW <sup>2</sup>		PRENATAL CARE	CARE		
		Number	%	Number	%	Number	%	Number	%	Number	%	Number	%		
Portland															
All Races	112	-	a	1	a	4	a	-	a	4	a	6	5.5	13	12.1
White NonHspnc	106	-	a	1	a	4	a	-	a	4	a	6	5.8	13	12.9
Black NonHspnc	-	-	-	-	-	-	-	-	-	-	-	-	-	-	-
Other NonHspnc	1	-	a	-	a	-	a	-	a	-	a	-	a	-	a
Hispanic	1	-	a	-	a	-	a	-	a	-	a	-	a	-	a
Preston															
All Races	42	-	a	2	a	4	a	-	a	3	a	3	a	4	a
White NonHspnc	41	-	a	2	a	4	a	-	a	3	a	3	a	4	a
Black NonHspnc	-	-	-	-	-	-	-	-	-	-	-	-	-	-	-
Other NonHspnc	1	-	a	-	a	-	a	-	a	-	a	-	a	-	a
Hispanic	-	-	-	-	-	-	-	-	-	-	-	-	-	-	-
Prospect															
All Races	82	-	a	2	a	3	a	2	a	6	7.3	9	11.1	13	16.0
White NonHspnc	77	-	a	1	a	2	a	2	a	5	6.5	9	11.8	13	17.1
Black NonHspnc	1	-	a	1	a	1	a	-	a	-	a	-	a	-	a
Other NonHspnc	-	-	-	-	-	-	-	-	-	-	-	-	-	-	-
Hispanic	3	-	a	-	a	-	a	-	a	1	a	-	a	-	a
Putnam															
All Races	117	-	a	3	a	9	7.7	1	a	9	7.7	4	a	14	12.0
White NonHspnc	98	-	a	3	a	9	9.2	-	a	8	8.2	4	a	11	11.2
Black NonHspnc	3	-	a	-	a	-	a	-	a	-	a	-	a	1	a
Other NonHspnc	5	-	a	-	a	-	a	-	a	-	a	-	a	1	a
Hispanic	2	-	a	-	a	-	a	-	a	-	a	-	a	1	a
Redding															
All Races	104	-	a	-	a	-	a	-	a	4	a	4	a	5	5.1
White NonHspnc	97	-	a	-	a	-	a	-	a	4	a	4	a	5	5.5
Black NonHspnc	2	-	a	-	a	-	a	-	a	-	a	-	a	-	a
Other NonHspnc	2	-	a	-	a	-	a	-	a	-	a	-	a	-	a
Hispanic	1	-	a	-	a	-	a	-	a	-	a	-	a	-	a
Ridgefield															
All Races	301	-	a	-	a	-	a	2	a	17	5.8	15	5.4	16	5.9
White NonHspnc	261	-	a	-	a	-	a	2	a	15	5.7	10	4.1	11	4.6
Black NonHspnc	2	-	a	-	a	-	a	-	a	-	a	1	a	1	a
Other NonHspnc	4	-	a	-	a	-	a	-	a	-	a	1	a	-	a
Hispanic	7	-	a	-	a	-	a	-	a	1	a	-	a	-	a
Rocky Hill															
All Races	188	-	a	2	a	9	4.8	1	a	11	5.9	11	6.3	19	11.4
White NonHspnc	170	-	a	1	a	6	3.5	1	a	9	5.3	8	5.1	16	10.5
Black NonHspnc	4	-	a	-	a	-	a	-	a	-	a	-	a	-	a
Other NonHspnc	5	-	a	-	a	-	a	-	a	-	a	1	a	1	a
Hispanic	5	-	a	-	a	-	a	-	a	2	a	-	a	-	a

TABLE 4 (Continued)

Connecticut Resident Births, 1995: Births to Teenage Mothers, Low Birthweight and Late/Non-Adequate Prenatal Care for Counties, Health Districts, and Towns by Mother's Race and Hispanic Ethnicity

Geographic Area	TOTAL BIRTHS	BIRTHS TO TEENAGE MOTHERS						LOW BIRTHWEIGHT				LATE <sup>3</sup> OR NO	NON-ADEQUATE <sup>4</sup> PRENATAL		
		< 15 yrs		< 18 yrs		< 20 yrs		VLBW <sup>1</sup>		LBW <sup>2</sup>		PRENATAL CARE	CARE		
		Number	%	Number	%	Number	%	Number	%	Number	%	Number	%		
Roxbury															
All Races	15	-	a	-	a	-	a	2	a	2	a	-	a	1	a
White NonHspnc	12	-	a	-	a	-	a	2	a	2	a	-	a	1	a
Black NonHspnc	-	-	-	-	-	-	-	-	-	-	-	-	-	-	-
Other NonHspnc	-	-	-	-	-	-	-	-	-	-	-	-	-	-	-
Hispanic	-	-	-	-	-	-	-	-	-	-	-	-	-	-	-
Salem															
All Races	50	-	a	1	a	2	a	-	a	-	a	1	a	5	10.0
White NonHspnc	45	-	a	1	a	2	a	-	a	-	a	-	a	2	a
Black NonHspnc	1	-	a	-	a	-	a	-	a	-	a	-	a	-	a
Other NonHspnc	2	-	a	-	a	-	a	-	a	-	a	1	a	2	a
Hispanic	-	-	-	-	-	-	-	-	-	-	-	-	-	-	-
Salisbury															
All Races	45	-	a	1	a	2	a	-	a	2	a	3	a	5	13.2
White NonHspnc	32	-	a	1	a	2	a	-	a	2	a	2	a	4	a
Black NonHspnc	1	-	a	-	a	-	a	-	a	-	a	-	a	-	a
Other NonHspnc	-	-	-	-	-	-	-	-	-	-	-	-	-	-	-
Hispanic	1	-	a	-	a	-	a	-	a	-	a	1	a	1	a
Scotland															
All Races	25	-	a	2	a	3	a	-	a	1	a	1	a	1	a
White NonHspnc	25	-	a	2	a	3	a	-	a	1	a	1	a	1	a
Black NonHspnc	-	-	-	-	-	-	-	-	-	-	-	-	-	-	-
Other NonHspnc	-	-	-	-	-	-	-	-	-	-	-	-	-	-	-
Hispanic	-	-	-	-	-	-	-	-	-	-	-	-	-	-	-
Seymour															
All Races	184	-	a	-	a	6	3.3	1	a	11	6.0	16	9.2	19	11.3
White NonHspnc	166	-	a	-	a	6	3.6	1	a	10	6.0	16	10.1	18	11.8
Black NonHspnc	-	-	-	-	-	-	-	-	-	-	-	-	-	-	-
Other NonHspnc	7	-	a	-	a	-	a	-	a	-	a	-	a	-	a
Hispanic	11	-	a	-	a	-	a	-	a	1	a	-	a	1	a
Sharon															
All Races	20	-	a	2	a	3	a	-	a	3	a	3	a	5	26.3
White NonHspnc	17	-	a	2	a	3	a	-	a	2	a	2	a	3	a
Black NonHspnc	-	-	-	-	-	-	-	-	-	-	-	-	-	-	-
Other NonHspnc	1	-	a	-	a	-	a	-	a	-	a	1	a	1	a
Hispanic	-	-	-	-	-	-	-	-	-	-	-	-	-	-	-
Shelton															
All Races	412	-	a	4	a	13	3.2	3	a	17	4.1	19	4.9	24	6.3
White NonHspnc	390	-	a	4	a	12	3.1	2	a	14	3.6	16	4.4	21	5.8
Black NonHspnc	4	-	a	-	a	-	a	1	a	2	a	-	a	-	a
Other NonHspnc	4	-	a	-	a	-	a	-	a	-	a	-	a	-	a
Hispanic	12	-	a	-	a	1	a	-	a	1	a	3	a	3	a

TABLE 4 (Continued)

Connecticut Resident Births, 1995: Births to Teenage Mothers, Low Birthweight and Late/Non-Adequate Prenatal Care for Counties, Health Districts, and Towns by Mother's Race and Hispanic Ethnicity

Geographic Area	TOTAL BIRTHS	BIRTHS TO TEENAGE MOTHERS						LOW BIRTHWEIGHT				LATE <sup>3</sup> OR NO	NON-ADEQUATE <sup>4</sup> PRENATAL		
		< 15 yrs		< 18 yrs		< 20 yrs		VLBW <sup>1</sup>		LBW <sup>2</sup>		PRENATAL CARE	CARE		
		Number	%	Number	%	Number	%	Number	%	Number	%	Number	%		
Sherman															
All Races	38	-	a	-	a	2	a	-	a	1	a	1	a	1	a
White NonHspnc	36	-	a	-	a	2	a	-	a	1	a	1	a	1	a
Black NonHspnc	1	-	a	-	a	-	a	-	a	-	a	-	a	-	a
Other NonHspnc	-	-	-	-	-	-	-	-	-	-	-	-	-	-	-
Hispanic	-	-	-	-	-	-	-	-	-	-	-	-	-	-	-
Simsbury															
All Races	275	-	a	-	a	3	a	5	1.8	13	4.7	15	5.7	18	7.4
White NonHspnc	250	-	a	-	a	1	a	3	a	10	4.0	12	5.0	15	6.8
Black NonHspnc	6	-	a	-	a	1	a	-	a	-	a	-	a	-	a
Other NonHspnc	1	-	a	-	a	-	a	-	a	-	a	-	a	-	a
Hispanic	4	-	a	-	a	1	a	-	a	-	a	1	a	1	a
Somers															
All Races	97	-	a	3	a	5	5.2	1	a	7	7.2	12	12.9	15	16.3
White NonHspnc	85	-	a	3	a	5	5.9	-	a	5	5.9	10	12.2	13	15.9
Black NonHspnc	-	-	-	-	-	-	-	-	-	-	-	-	-	-	-
Other NonHspnc	3	-	a	-	a	-	a	-	a	-	a	2	a	2	a
Hispanic	1	-	a	-	a	-	a	-	a	-	a	-	a	-	a
Southbury															
All Races	147	-	a	-	a	3	a	2	a	17	11.6	6	4.1	8	5.6
White NonHspnc	142	-	a	-	a	3	a	2	a	17	12.0	6	4.3	8	5.8
Black NonHspnc	-	-	-	-	-	-	-	-	-	-	-	-	-	-	-
Other NonHspnc	1	-	a	-	a	-	a	-	a	-	a	-	a	-	a
Hispanic	2	-	a	-	a	-	a	-	a	-	a	-	a	-	a
Southington															
All Races	419	-	a	9	2.1	21	5.0	4	a	18	4.3	18	4.7	41	11.1
White NonHspnc	354	-	a	6	1.7	17	4.8	4	a	15	4.2	12	3.7	30	9.7
Black NonHspnc	3	-	a	1	a	1	a	-	a	-	a	1	a	1	a
Other NonHspnc	4	-	a	-	a	-	a	-	a	1	a	-	a	-	a
Hispanic	6	-	a	1	a	2	a	-	a	1	a	2	a	3	a
South Windsor															
All Races	293	-	a	2	a	9	3.1	5	1.7	16	5.5	11	4.0	17	6.5
White NonHspnc	257	-	a	2	a	8	3.1	3	a	13	5.1	6	2.5	13	5.6
Black NonHspnc	14	-	a	-	a	1	a	1	a	2	a	-	a	-	a
Other NonHspnc	12	-	a	-	a	-	a	-	a	-	a	4	a	4	a
Hispanic	5	-	a	-	a	-	a	-	a	-	a	1	a	-	a
Sprague															
All Races	46	-	a	1	a	3	a	2	a	7	15.2	7	15.6	8	18.2
White NonHspnc	44	-	a	1	a	3	a	2	a	6	13.6	7	15.9	8	18.2
Black NonHspnc	-	-	-	-	-	-	-	-	-	-	-	-	-	-	-
Other NonHspnc	-	-	-	-	-	-	-	-	-	-	-	-	-	-	-
Hispanic	-	-	-	-	-	-	-	-	-	-	-	-	-	-	-

TABLE 4 (Continued)

Connecticut Resident Births, 1995: Births to Teenage Mothers, Low Birthweight and Late/Non-Adequate Prenatal Care for Counties, Health Districts, and Towns by Mother's Race and Hispanic Ethnicity

Geographic Area	TOTAL BIRTHS	BIRTHS TO TEENAGE MOTHERS						LOW BIRTHWEIGHT				LATE <sup>3</sup> OR NO	NON-ADEQUATE <sup>4</sup> PRENATAL		
		< 15 yrs		< 18 yrs		< 20 yrs		VLBW <sup>1</sup>		LBW <sup>2</sup>		PRENATAL CARE	CARE		
		Number	%	Number	%	Number	%	Number	%	Number	%	Number	%		
Stafford															
All Races	148	-	a	2	a	7	4.7	1	a	12	8.1	15	10.3	22	15.3
White NonHspnc	136	-	a	2	a	7	5.1	1	a	9	6.6	15	11.2	22	16.5
Black NonHspnc	1	-	a	-	a	-	a	-	a	-	a	-	a	-	a
Other NonHspnc	1	-	a	-	a	-	a	-	a	-	a	-	a	-	a
Hispanic	2	-	a	-	a	-	a	-	a	-	a	-	a	-	a
Stamford															
All Races	1,793	2	a	49	2.7	112	6.2	24	1.4	132	7.5	314	18.6	366	22.2
White NonHspnc	893	-	a	2	a	13	1.5	8	0.9	57	6.4	59	6.9	78	9.4
Black NonHspnc	388	1	a	23	5.9	44	11.3	10	2.6	36	9.3	109	28.8	128	34.1
Other NonHspnc	65	-	a	-	a	1	a	-	a	4	a	7	10.9	8	12.7
Hispanic	363	1	a	24	6.6	53	14.6	6	1.7	34	9.4	133	38.0	146	41.8
Sterling															
All Races	36	-	a	-	a	-	a	-	a	3	a	4	a	6	16.7
White NonHspnc	33	-	a	-	a	-	a	-	a	3	a	2	a	4	a
Black NonHspnc	-	-	-	-	-	-	-	-	-	-	-	-	-	-	-
Other NonHspnc	-	-	-	-	-	-	-	-	-	-	-	-	-	-	-
Hispanic	-	-	-	-	-	-	-	-	-	-	-	-	-	-	-
Stonington															
All Races	191	-	a	4	a	10	5.2	2	a	5	2.6	21	11.1	28	15.0
White NonHspnc	86	-	a	1	a	2	a	-	a	2	a	9	10.6	9	10.7
Black NonHspnc	2	-	a	-	a	-	a	-	a	-	a	-	a	-	a
Other NonHspnc	6	-	a	-	a	-	a	1	a	1	a	-	a	-	a
Hispanic	-	-	-	-	-	-	-	-	-	-	-	-	-	-	-
Stratford															
All Races	544	-	a	14	2.6	33	6.1	12	2.2	41	7.5	42	8.5	48	10.0
White NonHspnc	439	-	a	5	1.1	15	3.4	7	1.6	31	7.1	35	8.8	39	10.0
Black NonHspnc	60	-	a	7	11.7	15	25.0	5	8.3	10	16.7	5	9.4	7	14.9
Other NonHspnc	15	-	a	1	a	2	a	-	a	-	a	1	a	1	a
Hispanic	22	-	a	1	a	1	a	-	a	-	a	1	a	1	a
Suffield															
All Races	108	-	a	2	a	6	5.6	-	a	7	6.5	8	7.8	12	12.1
White NonHspnc	102	-	a	2	a	6	5.9	-	a	6	5.9	7	7.2	11	11.8
Black NonHspnc	-	-	-	-	-	-	-	-	-	-	-	-	-	-	-
Other NonHspnc	1	-	a	-	a	-	a	-	a	-	a	1	a	1	a
Hispanic	1	-	a	-	a	-	a	-	a	-	a	-	a	-	a
Thomaston															
All Races	77	-	a	2	a	5	6.5	1	a	1	a	8	11.0	8	11.3
White NonHspnc	75	-	a	2	a	5	6.7	1	a	1	a	8	11.3	8	11.6
Black NonHspnc	-	-	-	-	-	-	-	-	-	-	-	-	-	-	-
Other NonHspnc	-	-	-	-	-	-	-	-	-	-	-	-	-	-	-
Hispanic	2	-	a	-	a	-	a	-	a	-	a	-	a	-	a

TABLE 4 (Continued)

Connecticut Resident Births, 1995: Births to Teenage Mothers, Low Birthweight and Late/Non-Adequate Prenatal Care for Counties, Health Districts, and Towns by Mother's Race and Hispanic Ethnicity

Geographic Area	TOTAL BIRTHS	BIRTHS TO TEENAGE MOTHERS						LOW BIRTHWEIGHT				LATE <sup>3</sup> OR NO	NON-ADEQUATE <sup>4</sup> PRENATAL		
		< 15 yrs		< 18 yrs		< 20 yrs		VLBW <sup>1</sup>		LBW <sup>2</sup>		PRENATAL CARE	CARE		
		Number	%	Number	%	Number	%	Number	%	Number	%	Number	%		
Thompson															
All Races	123	-	a	5	4.1	9	7.3	-	a	4	a	8	6.6	15	12.5
White NonHspnc	104	-	a	4	a	8	7.7	-	a	3	a	8	7.8	14	13.9
Black NonHspnc	1	-	a	-	a	-	a	-	a	-	a	-	a	-	a
Other NonHspnc	-	-	-	-	-	-	-	-	-	-	-	-	-	-	-
Hispanic	1	-	a	-	a	-	a	-	a	-	a	-	a	-	a
Tolland															
All Races	146	-	a	-	a	1	a	1	a	10	6.8	10	6.8	22	15.4
White NonHspnc	141	-	a	-	a	1	a	1	a	10	7.1	10	7.1	20	14.5
Black NonHspnc	1	-	a	-	a	-	a	-	a	-	a	-	a	-	a
Other NonHspnc	3	-	a	-	a	-	a	-	a	-	a	-	a	1	a
Hispanic	1	-	a	-	a	-	a	-	a	-	a	-	a	1	a
Torrington															
All Races	398	-	a	9	2.3	35	8.8	8	2.0	34	8.5	22	5.8	41	11.1
White NonHspnc	319	-	a	6	1.9	24	7.5	6	1.9	26	8.2	17	5.6	29	9.7
Black NonHspnc	7	-	a	-	a	2	a	-	a	-	a	-	a	1	a
Other NonHspnc	14	-	a	1	a	2	a	-	a	-	a	1	a	1	a
Hispanic	9	-	a	-	a	2	a	1	a	1	a	2	a	2	a
Trumbull															
All Races	348	-	a	2	a	6	1.7	4	a	17	4.9	8	2.6	16	5.4
White NonHspnc	327	-	a	2	a	6	1.8	3	a	14	4.3	8	2.7	16	5.6
Black NonHspnc	5	-	a	-	a	-	a	-	a	1	a	-	a	-	a
Other NonHspnc	4	-	a	-	a	-	a	-	a	-	a	-	a	-	a
Hispanic	6	-	a	-	a	-	a	1	a	2	a	-	a	-	a
Union															
All Races	5	-	a	-	a	-	a	-	a	-	a	-	a	-	a
White NonHspnc	4	-	a	-	a	-	a	-	a	-	a	-	a	-	a
Black NonHspnc	-	-	-	-	-	-	-	-	-	-	-	-	-	-	-
Other NonHspnc	-	-	-	-	-	-	-	-	-	-	-	-	-	-	-
Hispanic	-	-	-	-	-	-	-	-	-	-	-	-	-	-	-
Vernon															
All Races	352	-	a	7	2.0	14	4.0	9	2.6	32	9.1	56	16.3	76	22.6
White NonHspnc	304	-	a	6	2.0	12	3.9	7	2.3	29	9.5	43	14.3	63	21.3
Black NonHspnc	19	-	a	-	a	-	a	1	a	1	a	5	27.8	5	33.3
Other NonHspnc	12	-	a	-	a	-	a	-	a	-	a	4	a	4	a
Hispanic	10	-	a	1	a	2	a	-	a	-	a	4	a	4	a
Voluntown															
All Races	43	-	a	2	a	4	a	1	a	2	a	4	a	4	a
White NonHspnc	33	-	a	2	a	4	a	1	a	1	a	1	a	1	a
Black NonHspnc	1	-	a	-	a	-	a	-	a	-	a	-	a	-	a
Other NonHspnc	2	-	a	-	a	-	a	-	a	1	a	-	a	-	a
Hispanic	-	-	-	-	-	-	-	-	-	-	-	-	-	-	-



TABLE 4 (Continued)

Connecticut Resident Births, 1995: Births to Teenage Mothers, Low Birthweight and Late/Non-Adequate Prenatal Care for Counties, Health Districts, and Towns by Mother's Race and Hispanic Ethnicity

Geographic Area	TOTAL BIRTHS	BIRTHS TO TEENAGE MOTHERS						LOW BIRTHWEIGHT				LATE <sup>3</sup> OR NO	NON-ADEQUATE <sup>4</sup> PRENATAL		
		< 15 yrs		< 18 yrs		< 20 yrs		VLBW <sup>1</sup>		LBW <sup>2</sup>		PRENATAL CARE	CARE		
		Number	%	Number	%	Number	%	Number	%	Number	%	Number	%		
Wallingford															
All Races	551	-	a	7	1.3	21	3.8	3	a	22	4.0	52	9.6	128	24.3
White NonHspnc	432	-	a	5	1.2	13	3.0	3	a	16	3.7	26	6.1	85	20.5
Black NonHspnc	5	-	a	-	a	-	a	-	a	1	a	1	a	1	a
Other NonHspnc	7	-	a	-	a	-	a	-	a	-	a	3	a	3	a
Hispanic	38	-	a	1	a	3	a	-	a	2	a	12	31.6	17	45.9
Warren															
All Races	13	-	a	-	a	-	a	-	a	1	a	-	a	1	a
White NonHspnc	12	-	a	-	a	-	a	-	a	1	a	-	a	1	a
Black NonHspnc	-	-	-	-	-	-	-	-	-	-	-	-	-	-	-
Other NonHspnc	-	-	-	-	-	-	-	-	-	-	-	-	-	-	-
Hispanic	1	-	a	-	a	-	a	-	a	-	a	-	a	-	a
Washington															
All Races	41	-	a	-	a	2	a	-	a	4	a	3	a	2	a
White NonHspnc	38	-	a	-	a	2	a	-	a	4	a	2	a	2	a
Black NonHspnc	-	-	-	-	-	-	-	-	-	-	-	-	-	-	-
Other NonHspnc	-	-	-	-	-	-	-	-	-	-	-	-	-	-	-
Hispanic	-	-	-	-	-	-	-	-	-	-	-	-	-	-	-
Waterbury															
All Races	1,754	6	0.3	135	7.7	283	16.1	41	2.3	190	10.8	554	32.6	594	35.4
White NonHspnc	903	-	a	27	3.0	69	7.6	18	2.0	75	8.3	183	20.7	203	23.2
Black NonHspnc	325	2	a	32	9.8	70	21.5	13	4.0	49	15.1	152	49.0	159	52.3
Other NonHspnc	41	-	a	3	a	6	14.6	-	a	6	14.6	12	30.8	13	33.3
Hispanic	462	4	a	72	15.6	135	29.2	7	1.5	54	11.7	201	45.3	212	48.2
Waterford															
All Races	180	-	a	4	a	12	6.7	2	a	15	8.3	18	10.1	21	11.8
White NonHspnc	165	-	a	3	a	11	6.7	2	a	11	6.7	15	9.1	17	10.4
Black NonHspnc	6	-	a	1	a	1	a	-	a	1	a	2	a	2	a
Other NonHspnc	3	-	a	-	a	-	a	-	a	2	a	-	a	1	a
Hispanic	1	-	a	-	a	-	a	-	a	-	a	-	a	-	a
Watertown															
All Races	234	1	a	4	a	12	5.1	2	a	6	2.6	32	14.0	34	15.0
White NonHspnc	222	1	a	4	a	11	5.0	1	a	4	a	30	13.8	31	14.4
Black NonHspnc	-	-	-	-	-	-	-	-	-	-	-	-	-	-	-
Other NonHspnc	4	-	a	-	a	-	a	-	a	-	a	1	a	1	a
Hispanic	6	-	a	-	a	-	a	1	a	2	a	1	a	2	a
Westbrook															
All Races	76	-	a	-	a	3	a	-	a	1	a	6	7.9	13	17.3
White NonHspnc	65	-	a	-	a	3	a	-	a	-	a	3	a	7	10.9
Black NonHspnc	2	-	a	-	a	-	a	-	a	-	a	-	a	-	a
Other NonHspnc	1	-	a	-	a	-	a	-	a	-	a	1	a	1	a
Hispanic	4	-	a	-	a	-	a	-	a	-	a	1	a	3	a

TABLE 4 (Continued)

Connecticut Resident Births, 1995: Births to Teenage Mothers, Low Birthweight and Late/Non-Adequate Prenatal Care for Counties, Health Districts, and Towns by Mother's Race and Hispanic Ethnicity

Geographic Area	TOTAL BIRTHS	BIRTHS TO TEENAGE MOTHERS						LOW BIRTHWEIGHT				LATE <sup>3</sup> OR NO	NON-ADEQUATE <sup>4</sup> PRENATAL		
		< 15 yrs		< 18 yrs		< 20 yrs		VLBW <sup>1</sup>		LBW <sup>2</sup>		PRENATAL CARE	CARE		
		Number	%	Number	%	Number	%	Number	%	Number	%	Number	%		
West Hartford															
All Races	682	3	a	19	2.8	34	5.0	10	1.5	53	7.8	22	3.5	33	5.6
White NonHspnc	534	2	a	9	1.7	12	2.2	6	1.1	36	6.7	14	2.8	21	4.4
Black NonHspnc	41	1	a	3	a	7	17.1	-	a	4	a	2	a	5	13.9
Other NonHspnc	38	-	a	-	a	-	a	3	a	8	21.1	-	a	1	a
Hispanic	43	-	a	6	14.0	13	30.2	1	a	2	a	4	a	4	a
West Haven															
All Races	682	2	a	29	4.3	63	9.2	16	2.3	56	8.2	81	12.9	92	16.2
White NonHspnc	405	1	a	15	3.7	29	7.2	10	2.5	31	7.7	30	7.8	31	8.9
Black NonHspnc	126	-	a	8	6.3	17	13.5	5	4.0	13	10.3	27	25.0	34	37.0
Other NonHspnc	32	-	a	-	a	-	a	-	a	6	18.8	5	16.7	5	17.2
Hispanic	64	1	a	2	a	9	14.1	-	a	1	a	10	18.5	10	21.3
Weston															
All Races	132	-	a	-	a	-	a	-	a	8	6.6	4	a	5	5.0
White NonHspnc	107	-	a	-	a	-	a	-	a	8	7.5	3	a	4	a
Black NonHspnc	-	-	-	-	-	-	-	-	-	-	-	-	-	-	-
Other NonHspnc	5	-	a	-	a	-	a	-	a	-	a	1	a	1	a
Hispanic	2	-	a	-	a	-	a	-	a	-	a	-	a	-	a
Westport															
All Races	366	-	a	-	a	2	a	4	a	18	5.5	8	2.6	12	4.3
White NonHspnc	289	-	a	-	a	1	a	4	a	16	5.5	8	3.0	10	4.0
Black NonHspnc	2	-	a	-	a	1	a	-	a	-	a	-	a	-	a
Other NonHspnc	11	-	a	-	a	-	a	-	a	1	a	-	a	1	a
Hispanic	10	-	a	-	a	-	a	-	a	1	a	-	a	1	a
Wethersfield															
All Races	265	1	a	5	1.9	9	3.4	1	a	8	3.0	11	4.6	16	7.0
White NonHspnc	232	1	a	5	2.2	9	3.9	1	a	8	3.4	7	3.3	13	6.3
Black NonHspnc	3	-	a	-	a	-	a	-	a	-	a	1	a	-	a
Other NonHspnc	9	-	a	-	a	-	a	-	a	-	a	-	a	-	a
Hispanic	14	-	a	-	a	-	a	-	a	-	a	1	a	1	a
Willington															
All Races	58	-	a	-	a	1	a	-	a	2	a	7	12.3	9	16.1
White NonHspnc	58	-	a	-	a	1	a	-	a	2	a	7	12.3	9	16.1
Black NonHspnc	-	-	-	-	-	-	-	-	-	-	-	-	-	-	-
Other NonHspnc	-	-	-	-	-	-	-	-	-	-	-	-	-	-	-
Hispanic	-	-	-	-	-	-	-	-	-	-	-	-	-	-	-
Wilton															
All Races	187	-	a	-	a	-	a	3	a	9	5.2	7	4.3	7	4.7
White NonHspnc	159	-	a	-	a	-	a	3	a	9	5.7	5	3.4	5	3.7
Black NonHspnc	3	-	a	-	a	-	a	-	a	-	a	-	a	-	a
Other NonHspnc	3	-	a	-	a	-	a	-	a	-	a	-	a	-	a
Hispanic	-	-	-	-	-	-	-	-	-	-	-	-	-	-	-

TABLE 4 (Continued)

Connecticut Resident Births, 1995: Births to Teenage Mothers, Low Birthweight and Late/Non-Adequate Prenatal Care for Counties, Health Districts, and Towns by Mother's Race and Hispanic Ethnicity

Geographic Area	TOTAL BIRTHS	BIRTHS TO TEENAGE MOTHERS						LOW BIRTHWEIGHT				LATE <sup>3</sup> OR NO	NON-ADEQUATE <sup>4</sup> PRENATAL		
		< 15 yrs		< 18 yrs		< 20 yrs		VLBW <sup>1</sup>		LBW <sup>2</sup>		PRENATAL CARE	CARE		
		Number	%	Number	%	Number	%	Number	%	Number	%	Number	%		
Winchester															
All Races	137	-	a	7	5.1	17	12.4	3	a	13	9.5	13	10.0	22	17.3
White NonHspnc	114	-	a	4	a	11	9.6	-	a	8	7.0	8	7.2	15	13.9
Black NonHspnc	-	-	-	-	-	-	-	-	-	-	-	-	-	-	-
Other NonHspnc	6	-	a	-	a	-	a	3	a	3	a	1	a	2	a
Hispanic	7	-	a	2	a	4	a	-	a	2	a	3	a	4	a
Windham															
All Races	339	1	a	21	6.2	57	16.8	2	a	19	5.6	49	14.7	62	18.8
White NonHspnc	197	1	a	7	3.6	23	11.7	1	a	10	5.1	21	10.9	27	14.2
Black NonHspnc	11	-	a	-	a	-	a	-	a	1	a	1	a	1	a
Other NonHspnc	8	-	a	1	a	1	a	-	a	1	a	-	a	1	a
Hispanic	119	-	a	13	10.9	33	27.7	1	a	7	5.9	27	22.7	33	27.7
Windsor															
All Races	375	1	a	15	4.0	28	7.5	7	1.9	25	6.7	25	7.4	31	9.6
White NonHspnc	224	-	a	3	a	8	3.6	1	a	7	3.1	12	5.7	14	6.8
Black NonHspnc	99	1	a	10	10.1	15	15.2	5	5.1	13	13.1	10	11.4	12	14.8
Other NonHspnc	19	-	a	-	a	-	a	-	a	1	a	1	a	2	a
Hispanic	17	-	a	2	a	4	a	-	a	1	a	1	a	1	a
Windsor Locks															
All Races	133	-	a	2	a	6	4.5	3	a	7	5.3	9	7.1	14	11.3
White NonHspnc	121	-	a	2	a	6	5.0	3	a	7	5.8	8	6.8	12	10.4
Black NonHspnc	4	-	a	-	a	-	a	-	a	-	a	1	a	1	a
Other NonHspnc	3	-	a	-	a	-	a	-	a	-	a	-	a	-	a
Hispanic	3	-	a	-	a	-	a	-	a	-	a	-	a	-	a
Wolcott															
All Races	173	-	a	-	a	2	a	2	a	7	4.0	19	12.0	21	14.3
White NonHspnc	165	-	a	-	a	2	a	2	a	7	4.2	19	12.7	20	14.4
Black NonHspnc	1	-	a	-	a	-	a	-	a	-	a	-	a	-	a
Other NonHspnc	1	-	a	-	a	-	a	-	a	-	a	-	a	-	a
Hispanic	2	-	a	-	a	-	a	-	a	-	a	-	a	1	a
Woodbridge															
All Races	75	-	a	-	a	-	a	1	a	9	12.0	1	a	3	a
White NonHspnc	67	-	a	-	a	-	a	1	a	9	13.4	1	a	3	a
Black NonHspnc	1	-	a	-	a	-	a	-	a	-	a	-	a	-	a
Other NonHspnc	2	-	a	-	a	-	a	-	a	-	a	-	a	-	a
Hispanic	1	-	a	-	a	-	a	-	a	-	a	-	a	-	a
Woodbury															
All Races	91	-	a	-	a	-	a	-	a	2	a	7	8.0	10	11.5
White NonHspnc	86	-	a	-	a	-	a	-	a	2	a	7	8.4	9	10.8
Black NonHspnc	-	-	-	-	-	-	-	-	-	-	-	-	-	-	-
Other NonHspnc	1	-	a	-	a	-	a	-	a	-	a	-	a	-	a
Hispanic	1	-	a	-	a	-	a	-	a	-	a	-	a	-	a

TABLE 4 (Continued)

Connecticut Resident Births, 1995: Births to Teenage Mothers, Low Birthweight and Late/Non-Adequate Prenatal Care for Counties, Health Districts, and Towns by Mother's Race and Hispanic Ethnicity

Geographic Area	BIRTHS TO TEENAGE MOTHERS									LOW BIRTHWEIGHT				LATE <sup>3</sup>	NON-ADEQUATE <sup>4</sup>	
	BIRTHS	< 15 yrs			< 18 yrs			< 20 yrs			VLBW <sup>1</sup>		LBW <sup>2</sup>		OR NO	PRENATAL
		Number	%	a	Number	%	a	Number	%	a	Number	%	Number	%	PRENATAL CARE	CARE
Woodstock	65	-	a	-	a	3	a	3	a	7	10.8	5	7.8	9	14.1	
All Races	65	-	a	-	a	3	a	3	a	7	10.8	5	7.8	9	14.1	
White NonHspnc	61	-	a	-	a	3	a	3	a	7	11.5	5	8.3	9	15.0	
Black NonHspnc	-	-	-	-	-	-	-	-	-	-	-	-	-	-	-	
Other NonHspnc	1	-	a	-	a	-	a	-	a	-	a	-	a	-	a	
Hispanic	-	-	-	-	-	-	-	-	-	-	-	-	-	-	-	

Notes: " - " Represents the quantity zero.

- a. Percents are not calculated for less than 5 events due to the high degree of variability associated with these figures. The denominator in each percent calculation excludes records with missing information.
1. Very low birthweight is defined as an infant weighing less than 1,500 grams at birth.
2. Low birthweight is defined as an infant weighing less than 2,500 grams at birth.
3. Late prenatal care is defined as prenatal care beginning in the second or third trimester of pregnancy.
4. Non-adequate prenatal care is defined as intermediate or inadequate prenatal care based on a modified Kessner Index.
5. At the top of this table, under Mother's Race/Ethnicity, five mutually exclusive race/ethnicity groups are listed. Since the unknown ethnicity count is not given, the figures provided sum to less than the total Connecticut count. There were 2,412 records with unknown ethnicity. After the top section of this table less detail is provided. Only the main components of the race/ethnicity categories are displayed.

TABLE 5

Connecticut Resident Fetal Deaths <sup>1</sup>, 1995: Birthweight and Gestational Age by Mother's Race and Hispanic Ethnicity <sup>2</sup>, Sex, Place of Delivery, Gestational Age, Plurality, and Mother's Age

	BIRTHWEIGHT (grams)								% VERY	%	GESTATIONAL AGE				%
	TOTAL	< 500	500-999	1000-1499	1500-2499	2500-3499	3500+	UN- KNOWN	BWT <1500g	BWT <2500g	< 37 WKS	≥ 37 WKS	UN- KNOWN	PREMA- TURE <sup>3</sup>	
<b>MOTHER'S RACE/ETHNICITY</b>															
All Races	285	105	46	25	31	27	10	41	72.1	84.8	236	42	7	84.9	
White	220	75	33	19	29	24	10	30	66.8	82.1	174	41	5	80.9	
Black	55	26	12	5	2	2	-	8	91.5	95.7	53	1	1	98.1	
Other	7	4	1	1	-	1	-	-	85.7	85.7	6	-	1	100.0	
Hispanic	29	9	9	5	2	1	-	3	88.5	96.2	29	-	-	100.0	
<b>SEX</b>															
<b>MALE</b>															
All Races	151	63	27	11	14	13	4	19	76.5	87.1	130	19	2	87.2	
White	110	43	17	8	14	11	4	13	70.1	84.5	90	18	2	83.3	
Black	37	19	9	3	-	1	-	5	96.9	96.9	36	1	-	97.3	
Other	3	1	1	-	-	1	-	-	a	a	3	-	-	a	
Hispanic	16	6	4	3	-	1	-	2	92.9	92.9	16	-	-	100.0	
<b>FEMALE</b>															
All Races	129	40	18	13	17	14	6	21	65.7	81.5	101	23	5	81.5	
White	106	30	15	11	15	13	6	16	62.2	78.9	80	23	3	77.7	
Black	17	7	3	1	2	1	-	3	78.6	92.9	16	-	1	100.0	
Other	4	3	-	1	-	-	-	-	a	a	3	-	1	a	
Hispanic	12	3	5	2	2	-	-	-	83.3	100.0	12	-	-	100.0	
<b>UNKNOWN</b>															
All Races	5	2	1	1	-	-	-	1	a	a	5	-	-	100.0	
White	4	2	1	-	-	-	-	1	a	a	4	-	-	a	
Black	1	-	-	1	-	-	-	-	a	a	1	-	-	a	
Other	-	-	-	-	-	-	-	-	-	-	-	-	-	-	
Hispanic	1	-	-	-	-	-	-	1	a	a	1	-	-	a	
<b>PLACE OF DELIVERY</b>															
<b>IN-HOSPITAL</b>															
All Races	283	104	46	25	31	27	9	41	72.3	85.1	235	41	7	85.1	
White	218	74	33	19	29	24	9	30	67.0	82.4	173	40	5	81.2	
Black	55	26	12	5	2	2	-	8	91.5	95.7	53	1	1	98.1	
Other	7	4	1	1	-	1	-	-	85.7	85.7	6	-	1	100.0	
Hispanic	29	9	9	5	2	1	-	3	88.5	96.2	29	-	-	100.0	
<b>OTHER</b>															
All Races	2	1	-	-	-	-	1	-	a	a	1	1	-	a	
White	2	1	-	-	-	-	1	-	a	a	1	1	-	a	
Black	-	-	-	-	-	-	-	-	-	-	-	-	-	-	
Other	-	-	-	-	-	-	-	-	-	-	-	-	-	-	
Hispanic	-	-	-	-	-	-	-	-	-	-	-	-	-	-	
<b>UNKNOWN</b>															
All Races	-	-	-	-	-	-	-	-	-	-	-	-	-	-	
White	-	-	-	-	-	-	-	-	-	-	-	-	-	-	
Black	-	-	-	-	-	-	-	-	-	-	-	-	-	-	
Other	-	-	-	-	-	-	-	-	-	-	-	-	-	-	
Hispanic	-	-	-	-	-	-	-	-	-	-	-	-	-	-	

TABLE 5 (Continued)

Connecticut Resident Fetal Deaths <sup>1</sup>, 1995: Birthweight and Gestational Age by Mother's Race and Hispanic Ethnicity <sup>2</sup>, Sex, Place of Delivery, Gestational Age, Plurality, and Mother's Age

GESTATIONAL AGE	TOTAL	BIRTHWEIGHT (grams)							UN- KNOWN	% VERY LOW BWT		GESTATIONAL AGE			% PREMA- TURE <sup>3</sup>
		< 500	500- 999	1000- 1499	1500- 2499	2500- 3499	3500+	LOW		LOW	< 37 WKS	≥ 37 WKS	UN- KNOWN		
								<1500g		<2500g					
<b>20-27 WEEKS</b>															
All Races	173	101	38	5	-	1	1	27	98.6	98.6	173	-	-	100.0	
White	126	73	28	3	-	1	1	20	98.1	98.1	126	-	-	100.0	
Black	41	25	9	2	-	-	-	5	100.0	100.0	41	-	-	100.0	
Other	4	3	1	-	-	-	-	-	a	a	4	-	-	a	
Hispanic	19	8	9	-	-	-	-	2	100.0	100.0	19	-	-	100.0	
<b>28-31 WEEKS</b>															
All Races	30	2	7	14	5	-	-	2	82.1	100.0	30	-	-	100.0	
White	23	2	4	11	5	-	-	1	77.3	100.0	23	-	-	100.0	
Black	5	-	3	2	-	-	-	-	100.0	100.0	5	-	-	100.0	
Other	1	-	-	1	-	-	-	-	a	a	1	-	-	a	
Hispanic	5	1	-	3	-	-	-	1	a	a	5	-	-	100.0	
<b>32-35 WEEKS</b>															
All Races	23	-	-	3	14	3	-	3	a	85.0	23	-	-	100.0	
White	16	-	-	2	12	-	-	2	a	100.0	16	-	-	100.0	
Black	6	-	-	1	2	2	-	1	a	a	6	-	-	100.0	
Other	1	-	-	-	-	1	-	-	a	a	1	-	-	a	
Hispanic	3	-	-	1	2	-	-	-	a	a	3	-	-	a	
<b>36 WEEKS</b>															
All Races	10	-	-	1	3	4	1	1	a	a	10	-	-	100.0	
White	9	-	-	1	3	4	1	-	a	a	9	-	-	100.0	
Black	1	-	-	-	-	-	-	1	a	a	1	-	-	a	
Other	-	-	-	-	-	-	-	-	-	-	-	-	-	-	
Hispanic	2	-	-	1	-	1	-	-	a	a	2	-	-	a	
<b>37-39 WEEKS</b>															
All Races	26	-	-	1	4	12	3	6	a	25.0	-	26	-	a	
White	25	-	-	1	4	12	3	5	a	25.0	-	25	-	a	
Black	1	-	-	-	-	-	-	1	a	a	-	1	-	a	
Other	-	-	-	-	-	-	-	-	-	-	-	-	-	-	
Hispanic	-	-	-	-	-	-	-	-	-	-	-	-	-	-	
<b>40 + WEEKS</b>															
All Races	16	-	-	-	5	6	5	-	a	31.3	-	16	-	a	
White	16	-	-	-	5	6	5	-	a	31.3	-	16	-	a	
Black	-	-	-	-	-	-	-	-	-	-	-	-	-	-	
Other	-	-	-	-	-	-	-	-	-	-	-	-	-	-	
Hispanic	-	-	-	-	-	-	-	-	-	-	-	-	-	-	
<b>UNKNOWN</b>															
All Races	7	2	1	1	-	1	-	2	a	a	-	-	7	a	
White	5	-	1	1	-	1	-	2	a	a	-	-	5	a	
Black	1	1	-	-	-	-	-	-	a	a	-	-	1	a	
Other	1	1	-	-	-	-	-	-	a	a	-	-	1	a	
Hispanic	-	-	-	-	-	-	-	-	-	-	-	-	-	-	

TABLE 5 (Continued)

Connecticut Resident Fetal Deaths <sup>1</sup>, 1995: Birthweight and Gestational Age by Mother's Race and Hispanic Ethnicity <sup>2</sup>, Sex, Place of Delivery, Gestational Age, Plurality, and Mother's Age

	TOTAL	BIRTHWEIGHT (grams)							UN- KNOWN	% VERY LOW BWT <1500g	% LOW BWT <2500g	GESTATIONAL AGE			% PREMA- TURE <sup>3</sup>
		< 500	500- 999	1000- 1499	1500- 2499	2500- 3499	3500+	< 37 WKS				≥ 37 WKS	UN- KNOWN		
<u>PLURALITY</u>															
SINGLETONS															
All Races	256	93	42	24	25	27	10	35	71.9	83.3	212	38	6	84.8	
White	193	64	29	18	24	24	10	24	65.7	79.9	152	37	4	80.4	
Black	53	25	12	5	1	2	-	8	93.3	95.6	51	1	1	98.1	
Other	7	4	1	1	-	1	-	-	85.7	85.7	6	-	1	100.0	
Hispanic	29	9	9	5	2	1	-	3	88.5	96.2	29	-	-	100.0	
MULTIPLE BIRTHS															
All Races	28	12	4	1	6	-	-	5	73.9	100.0	23	4	1	85.2	
White	26	11	4	1	5	-	-	5	76.2	100.0	21	4	1	84.0	
Black	2	1	-	-	1	-	-	-	a	a	2	-	-	a	
Other	-	-	-	-	-	-	-	-	-	-	-	-	-	-	
Hispanic	-	-	-	-	-	-	-	-	-	-	-	-	-	-	
UNKNOWN															
All Races	1	-	-	-	-	-	-	1	a	a	1	-	-	a	
White	1	-	-	-	-	-	-	1	a	a	1	-	-	a	
Black	-	-	-	-	-	-	-	-	-	-	-	-	-	-	
Other	-	-	-	-	-	-	-	-	-	-	-	-	-	-	
Hispanic	-	-	-	-	-	-	-	-	-	-	-	-	-	-	
<u>MOTHER'S AGE</u>															
LESS THAN 15 YRS															
All Races	-	-	-	-	-	-	-	-	-	-	-	-	-	-	
White	-	-	-	-	-	-	-	-	-	-	-	-	-	-	
Black	-	-	-	-	-	-	-	-	-	-	-	-	-	-	
Other	-	-	-	-	-	-	-	-	-	-	-	-	-	-	
Hispanic	-	-	-	-	-	-	-	-	-	-	-	-	-	-	
15 YRS OLD															
All Races	1	1	-	-	-	-	-	-	a	a	1	-	-	a	
White	-	-	-	-	-	-	-	-	-	-	-	-	-	-	
Black	1	1	-	-	-	-	-	-	a	a	1	-	-	a	
Other	-	-	-	-	-	-	-	-	-	-	-	-	-	-	
Hispanic	-	-	-	-	-	-	-	-	-	-	-	-	-	-	
16 YRS OLD															
All Races	5	1	2	2	-	-	-	-	100.0	100.0	5	-	-	100.0	
White	2	1	-	1	-	-	-	-	a	a	2	-	-	a	
Black	2	-	1	1	-	-	-	-	a	a	2	-	-	a	
Other	1	-	1	-	-	-	-	-	a	a	1	-	-	a	
Hispanic	2	-	1	1	-	-	-	-	a	a	2	-	-	a	
17 YRS OLD															
All Races	6	2	1	1	-	1	-	1	a	a	4	1	1	a	
White	3	-	1	1	-	1	-	-	a	a	2	1	-	a	
Black	3	2	-	-	-	-	-	1	a	a	2	-	1	a	
Other	-	-	-	-	-	-	-	-	-	-	-	-	-	-	
Hispanic	2	-	1	1	-	-	-	-	a	a	2	-	-	a	

TABLE 5 (Continued)

Connecticut Resident Fetal Deaths <sup>1</sup>, 1995: Birthweight and Gestational Age by Mother's Race and Hispanic Ethnicity <sup>2</sup>, Sex, Place of Delivery, Gestational Age, Plurality, and Mother's Age

	BIRTHWEIGHT (grams)								% VERY	%	GESTATIONAL AGE				%
	TOTAL	< 500	500-999	1000-1499	1500-2499	2500-3499	3500+	UN-	LOW	LOW	< 37	≥ 37	UN-	PREMA-	
								KNOWN	BWT	BWT	WKS	WKS	KNOWN	TURE <sup>3</sup>	
<b>MOTHER'S AGE</b>															
18 YRS OLD															
All Races	4	1	2	-	-	-	-	1	a	a	4	-	-	a	
White	2	-	1	-	-	-	-	1	a	a	2	-	-	a	
Black	2	1	1	-	-	-	-	-	a	a	2	-	-	a	
Other	-	-	-	-	-	-	-	-	-	-	-	-	-	-	
Hispanic	-	-	-	-	-	-	-	-	-	-	-	-	-	-	
19 YRS OLD															
All Races	8	4	1	-	2	-	-	1	71.4	100.0	8	-	-	100.0	
White	7	3	1	-	2	-	-	1	a	100.0	7	-	-	100.0	
Black	1	1	-	-	-	-	-	-	a	a	1	-	-	a	
Other	-	-	-	-	-	-	-	-	-	-	-	-	-	-	
Hispanic	2	1	-	-	1	-	-	-	a	a	2	-	-	a	
20-24 YRS OLD															
All Races	51	13	13	4	8	6	2	5	65.2	82.6	43	8	-	84.3	
White	34	6	6	3	8	5	2	4	50.0	76.7	26	8	-	76.5	
Black	17	7	7	1	-	1	-	1	93.8	93.8	17	-	-	100.0	
Other	-	-	-	-	-	-	-	-	-	-	-	-	-	-	
Hispanic	9	2	5	-	1	1	-	-	77.8	88.9	9	-	-	100.0	
25-29 YRS OLD															
All Races	70	22	9	4	9	7	1	18	67.3	84.6	57	10	3	85.1	
White	50	14	9	2	8	5	1	11	64.1	84.6	38	10	2	79.2	
Black	13	5	-	1	1	1	-	5	75.0	87.5	13	-	-	100.0	
Other	5	3	-	1	-	1	-	-	a	a	4	-	1	a	
Hispanic	8	4	1	1	-	-	-	2	100.0	100.0	8	-	-	100.0	
30-34 YRS OLD															
All Races	78	33	10	9	7	9	3	7	73.2	83.1	61	15	2	80.3	
White	69	29	8	8	6	9	3	6	71.4	81.0	53	14	2	79.1	
Black	8	3	2	1	1	-	-	1	85.7	100.0	7	1	-	87.5	
Other	1	1	-	-	-	-	-	-	a	a	1	-	-	a	
Hispanic	3	-	-	2	-	-	-	1	a	a	3	-	-	a	
35-39 YRS OLD															
All Races	46	20	7	4	5	3	3	4	73.8	85.7	39	7	-	84.8	
White	40	16	6	3	5	3	3	4	69.4	83.3	33	7	-	82.5	
Black	6	4	1	1	-	-	-	-	100.0	100.0	6	-	-	100.0	
Other	-	-	-	-	-	-	-	-	-	-	-	-	-	-	
Hispanic	1	-	1	-	-	-	-	-	a	a	1	-	-	a	
40-44 YRS OLD															
All Races	12	6	1	1	-	1	-	3	88.9	88.9	11	-	1	100.0	
White	10	4	1	1	-	1	-	3	85.7	85.7	9	-	1	100.0	
Black	2	2	-	-	-	-	-	-	a	a	2	-	-	a	
Other	-	-	-	-	-	-	-	-	-	-	-	-	-	-	
Hispanic	1	1	-	-	-	-	-	-	a	a	1	-	-	a	



TABLE 5 (Continued)

Connecticut Resident Fetal Deaths <sup>1</sup>, 1995: Birthweight and Gestational Age by Mother's Race and Hispanic Ethnicity <sup>2</sup>, Sex, Place of Delivery, Gestational Age, Plurality, and Mother's Age

	BIRTHWEIGHT (grams)							% VERY	%	GESTATIONAL AGE				%
	TOTAL	< 500	500-999	1000-1499	1500-2499	2500-3499	3500+	UN- KNOWN	BWT <1500g	BWT <2500g	< 37 WKS	≥ 37 WKS	UN- KNOWN	PREMA- TURE <sup>3</sup>
<b>MOTHER'S AGE</b>														
45+ YRS														
All Races	-	-	-	-	-	-	-	-	-	-	-	-	-	-
White	-	-	-	-	-	-	-	-	-	-	-	-	-	-
Black	-	-	-	-	-	-	-	-	-	-	-	-	-	-
Other	-	-	-	-	-	-	-	-	-	-	-	-	-	-
Hispanic	-	-	-	-	-	-	-	-	-	-	-	-	-	-
UNKNOWN														
All Races	4	2	-	-	-	-	1	1	a	a	3	1	-	a
White	3	2	-	-	-	-	1	-	a	a	2	1	-	a
Black	-	-	-	-	-	-	-	-	-	-	-	-	-	-
Other	-	-	-	-	-	-	-	-	-	-	-	-	-	-
Hispanic	1	1	-	-	-	-	-	-	a	a	1	-	-	a

NOTES: " - " Represents the quantity zero.

- a. Percents based on fewer than 5 events are not calculated due to the high degree of variability associated with these figures.
- 1. Fetal deaths do not include deaths that occur prior to the 20th week of gestation (see Glossary).
- 2. Records where race or ethnicity is unknown are not displayed. Overall, there were three records with unknown race and 63 with unknown ethnicity.
- 3. Premature is defined as fetal deaths of less than 37 weeks per fetal death of known gestational age.

TABLE 6

Connecticut Resident Fetal Deaths<sup>1</sup>, 1995: Cause of Death  
by Mother's Race, Hispanic Ethnicity, and Gestational Age

ICD-9 Code and Causes of Death	MOTHER'S RACE/ETHNICITY					GESTATIONAL AGE		
	ALL		OTHER	HIS-	< 37	≥ 37		
	RACES	WHITE	BLACK	RACES	PANIC	WKS	WKS	UNK
TOTAL: ALL CAUSES	285	220	55	7	29	236	42	7
740-759 Congenital anomalies	20	18	1	-	4	17	1	2
740 Anencephalus and similar anomalies	1	1	-	-	-	-	-	1
742 Other congenital anomalies of nervous system	1	-	1	-	-	1	-	-
746 Other congenital anomalies of the heart	2	2	-	-	1	2	-	-
756 Other congenital musculoskeletal anomalies	1	1	-	-	-	1	-	-
758 Chromosomal anomalies	8	7	-	-	1	7	1	-
759 Other and unspecified congenital anomalies	7	7	-	-	2	6	-	1
760-779 Conditions originating in the perinatal period	255	194	53	6	24	214	37	4
760-764 Maternal conditions	88	73	13	2	6	73	14	1
760 Fetus or newborn affected by maternal conditions which may be unrelated to present pregnancy	-	-	-	-	-	-	-	-
761 Fetus or newborn affected by maternal complications of pregnancy	25	18	7	-	1	24	-	1
762 Fetus or newborn affected by complications of placenta, cord and membranes	-	-	-	-	-	-	-	-
763 Fetus or newborn affected by other labor, delivery complications	4	4	-	-	-	4	-	-
765-779 Conditions of early infancy	167	121	40	4	18	141	23	3
765 Disorders relating to short gestation, unspecified low birthweight	37	23	13	1	3	37	-	-
768 Intrauterine hypoxia and birth asphyxia	9	8	1	-	3	6	3	-
771 Infections specific to the perinatal period	4	3	1	-	-	4	-	-
778 Conditions involving fetus integument and temperature regulation	4	2	2	-	1	4	-	-
779 Other and ill-defined conditions originating in the perinatal period	113	85	23	3	11	90	20	3

Notes: " - " Represents the quantity zero.

1. Fetal deaths are deaths to fetuses of 20 weeks or more of gestation. Overall, there were 3 records with unknown race and 63 with unknown ethnicity.

TABLE 7

Connecticut Residents, 1995: Infant, Neonatal and Postneonatal Deaths  
by Infant's Race and Hispanic Ethnicity <sup>1</sup> for Counties, Health Districts, and Towns

Geographic Area	INFANT DEATHS (1-364 Days)					NEONATAL DEATHS (1-27 Days)					POSTNEONATAL DEATHS (28-364 Days)				
	Infant's Race/Ethnicity					Infant's Race/Ethnicity					Infant's Race/Ethnicity				
	ALL	WHITE	BLACK	OTHER	HIS- PANIC	ALL	WHITE	BLACK	OTHER	HIS- PANIC	ALL	WHITE	BLACK	OTHER	HIS- PANIC
	RACES	WHITE	BLACK	RACES	PANIC	RACES	WHITE	BLACK	RACES	PANIC	RACES	WHITE	BLACK	RACES	PANIC
<u>CONNECTICUT</u>	322	245	72	4	42	239	182	53	3	29	83	63	19	1	13
<u>COUNTY</u>															
Fairfield County	65	46	18	1	7	46	30	15	1	3	19	16	3	-	4
Hartford County	95	62	32	1	15	70	46	23	1	10	25	16	9	-	5
Litchfield County	11	11	-	-	1	9	9	-	-	1	2	2	-	-	-
Middlesex County	16	15	1	-	1	9	8	1	-	1	7	7	-	-	-
New Haven County	75	56	18	-	14	53	40	12	-	11	22	16	6	-	3
New London County	28	24	2	2	2	26	23	2	1	1	2	1	-	1	1
Tolland County	17	16	1	-	-	14	14	-	-	-	3	2	1	-	-
Windham County	15	15	-	-	2	12	12	-	-	2	3	3	-	-	-
<u>HEALTH DISTRICT</u>															
Bristol-Burlington	3	3	-	-	-	3	3	-	-	-	-	-	-	-	-
Chesprocott	4	4	-	-	-	2	2	-	-	-	2	2	-	-	-
East Shore	3	3	-	-	-	2	2	-	-	-	1	1	-	-	-
Farmington Valley	7	7	-	-	-	6	6	-	-	-	1	1	-	-	-
Ledge Light	8	7	1	-	1	7	6	1	-	-	1	1	-	-	1
Naugatuck Valley	3	3	-	-	1	3	3	-	-	1	-	-	-	-	-
Newtown	-	-	-	-	-	-	-	-	-	-	-	-	-	-	-
North Central	20	18	1	1	-	17	16	-	1	-	3	2	1	-	-
Northeast	13	13	-	-	2	10	10	-	-	2	3	3	-	-	-
Pomperaug	-	-	-	-	-	-	-	-	-	-	-	-	-	-	-
Quinnipiack Valley	5	4	1	-	-	4	3	1	-	-	1	1	-	-	-
Stafford	1	1	-	-	-	1	1	-	-	-	-	-	-	-	-
Torrington Area	7	7	-	-	1	6	6	-	-	1	1	1	-	-	-
Uncas Regional	8	7	1	-	-	8	7	1	-	-	-	-	-	-	-
W Htfd-Bloomfield	8	5	3	-	-	6	3	3	-	-	2	2	-	-	-
Weston-Westport	1	1	-	-	-	-	-	-	-	-	1	1	-	-	-
<u>TOWNS</u>															
Andover	-	-	-	-	-	-	-	-	-	-	-	-	-	-	-
Ansonia	-	-	-	-	-	-	-	-	-	-	-	-	-	-	-
Ashford	-	-	-	-	-	-	-	-	-	-	-	-	-	-	-
Avon	1	1	-	-	-	1	1	-	-	-	-	-	-	-	-
Barkhamsted	-	-	-	-	-	-	-	-	-	-	-	-	-	-	-
Beacon Falls	-	-	-	-	-	-	-	-	-	-	-	-	-	-	-
Berlin	1	1	-	-	-	1	1	-	-	-	-	-	-	-	-
Bethany	-	-	-	-	-	-	-	-	-	-	-	-	-	-	-
Bethel	1	1	-	-	-	1	1	-	-	-	-	-	-	-	-
Bethlehem	-	-	-	-	-	-	-	-	-	-	-	-	-	-	-
Bloomfield	6	3	3	-	-	5	2	3	-	-	1	1	-	-	-
Bolton	-	-	-	-	-	-	-	-	-	-	-	-	-	-	-

TABLE 7 (Continued)

Connecticut Residents, 1995: Infant, Neonatal and Postneonatal Deaths  
by Infant's Race and Hispanic Ethnicity <sup>1</sup> for Counties, Health Districts, and Towns

Geographic Area	INFANT DEATHS (1-364 Days)					NEONATAL DEATHS (1-27 Days)					POSTNEONATAL DEATHS (28-364 Days)				
	Infant's Race/Ethnicity					Infant's Race/Ethnicity					Infant's Race/Ethnicity				
	ALL	WHITE	BLACK	OTHER	HIS- PANIC	ALL	WHITE	BLACK	OTHER	HIS- PANIC	ALL	WHITE	BLACK	OTHER	HIS- PANIC
	RACES	WHITE	BLACK	RACES	PANIC	RACES	WHITE	BLACK	RACES	PANIC	RACES	WHITE	BLACK	RACES	PANIC
Bozrah	-	-	-	-	-	-	-	-	-	-	-	-	-	-	-
Branford	2	2	-	-	-	1	1	-	-	-	1	1	-	-	-
Bridgeport	16	8	7	1	3	11	4	6	1	-	5	4	1	-	3
Bridgewater	-	-	-	-	-	-	-	-	-	-	-	-	-	-	-
Bristol	3	3	-	-	-	3	3	-	-	-	-	-	-	-	-
Brookfield	1	1	-	-	-	1	1	-	-	-	-	-	-	-	-
Brooklyn	-	-	-	-	-	-	-	-	-	-	-	-	-	-	-
Burlington	-	-	-	-	-	-	-	-	-	-	-	-	-	-	-
Canaan	-	-	-	-	-	-	-	-	-	-	-	-	-	-	-
Canterbury	-	-	-	-	-	-	-	-	-	-	-	-	-	-	-
Canton	1	1	-	-	-	-	-	-	-	-	1	1	-	-	-
Chaplin	-	-	-	-	-	-	-	-	-	-	-	-	-	-	-
Cheshire	1	1	-	-	-	1	1	-	-	-	-	-	-	-	-
Chester	-	-	-	-	-	-	-	-	-	-	-	-	-	-	-
Clinton	1	1	-	-	-	1	1	-	-	-	-	-	-	-	-
Colchester	2	2	-	-	-	2	2	-	-	-	-	-	-	-	-
Colebrook	-	-	-	-	-	-	-	-	-	-	-	-	-	-	-
Columbia	-	-	-	-	-	-	-	-	-	-	-	-	-	-	-
Cornwall	-	-	-	-	-	-	-	-	-	-	-	-	-	-	-
Coventry	2	2	-	-	-	1	1	-	-	-	1	1	-	-	-
Cromwell	4	4	-	-	-	1	1	-	-	-	3	3	-	-	-
Danbury	9	6	3	-	2	5	3	2	-	1	4	3	1	-	1
Darien	3	3	-	-	-	3	3	-	-	-	-	-	-	-	-
Deep River	-	-	-	-	-	-	-	-	-	-	-	-	-	-	-
Derby	1	1	-	-	1	1	1	-	-	1	-	-	-	-	-
Durham	1	1	-	-	-	1	1	-	-	-	-	-	-	-	-
Eastford	-	-	-	-	-	-	-	-	-	-	-	-	-	-	-
East Granby	-	-	-	-	-	-	-	-	-	-	-	-	-	-	-
East Haddam	2	2	-	-	-	-	-	-	-	-	2	2	-	-	-
East Hampton	-	-	-	-	-	-	-	-	-	-	-	-	-	-	-
East Hartford	4	2	2	-	-	4	2	2	-	-	-	-	-	-	-
East Haven	-	-	-	-	-	-	-	-	-	-	-	-	-	-	-
East Lyme	-	-	-	-	-	-	-	-	-	-	-	-	-	-	-
Easton	-	-	-	-	-	-	-	-	-	-	-	-	-	-	-
East Windsor	2	2	-	-	-	2	2	-	-	-	-	-	-	-	-
Ellington	3	3	-	-	-	2	2	-	-	-	1	1	-	-	-
Enfield	8	7	-	1	-	7	6	-	1	-	1	1	-	-	-
Essex	-	-	-	-	-	-	-	-	-	-	-	-	-	-	-
Fairfield	5	5	-	-	-	4	4	-	-	-	1	1	-	-	-
Farmington	-	-	-	-	-	-	-	-	-	-	-	-	-	-	-
Franklin	-	-	-	-	-	-	-	-	-	-	-	-	-	-	-
Glastonbury	1	1	-	-	-	-	-	-	-	-	1	1	-	-	-

TABLE 7 (Continued)

Connecticut Residents, 1995: Infant, Neonatal and Postneonatal Deaths  
by Infant's Race and Hispanic Ethnicity <sup>1</sup> for Counties, Health Districts, and Towns

Geographic Area	INFANT DEATHS (1-364 Days)					NEONATAL DEATHS (1-27 Days)					POSTNEONATAL DEATHS (28-364 Days)				
	Infant's Race/Ethnicity					Infant's Race/Ethnicity					Infant's Race/Ethnicity				
	ALL	WHITE	BLACK	OTHER	HIS- PANIC	ALL	WHITE	BLACK	OTHER	HIS- PANIC	ALL	WHITE	BLACK	OTHER	HIS- PANIC
	RACES	RACES	RACES	RACES	RACES	RACES	RACES	RACES	RACES	RACES	RACES	RACES	RACES	RACES	RACES
Goshen	-	-	-	-	-	-	-	-	-	-	-	-	-	-	-
Granby	1	1	-	-	-	1	1	-	-	-	-	-	-	-	-
Greenwich	5	5	-	-	-	4	4	-	-	-	1	1	-	-	-
Griswold	-	-	-	-	-	-	-	-	-	-	-	-	-	-	-
Groton	8	7	1	-	1	7	6	1	-	-	1	1	-	-	1
Guilford	-	-	-	-	-	-	-	-	-	-	-	-	-	-	-
Haddam	-	-	-	-	-	-	-	-	-	-	-	-	-	-	-
Hamden	4	3	1	-	-	4	3	1	-	-	-	-	-	-	-
Hampton	1	1	-	-	-	1	1	-	-	-	-	-	-	-	-
Hartford	36	12	24	-	10	23	7	16	-	5	13	5	8	-	5
Hartland	-	-	-	-	-	-	-	-	-	-	-	-	-	-	-
Harwinton	-	-	-	-	-	-	-	-	-	-	-	-	-	-	-
Hebron	2	2	-	-	-	2	2	-	-	-	-	-	-	-	-
Kent	-	-	-	-	-	-	-	-	-	-	-	-	-	-	-
Killingly	3	3	-	-	2	3	3	-	-	2	-	-	-	-	-
Killingworth	-	-	-	-	-	-	-	-	-	-	-	-	-	-	-
Lebanon	-	-	-	-	-	-	-	-	-	-	-	-	-	-	-
Ledyard	2	2	-	-	-	2	2	-	-	-	-	-	-	-	-
Lisbon	-	-	-	-	-	-	-	-	-	-	-	-	-	-	-
Litchfield	-	-	-	-	-	-	-	-	-	-	-	-	-	-	-
Lyme	-	-	-	-	-	-	-	-	-	-	-	-	-	-	-
Madison	-	-	-	-	-	-	-	-	-	-	-	-	-	-	-
Manchester	3	2	1	-	-	3	2	1	-	-	-	-	-	-	-
Mansfield	1	1	-	-	-	1	1	-	-	-	-	-	-	-	-
Marlborough	-	-	-	-	-	-	-	-	-	-	-	-	-	-	-
Meriden	8	8	-	-	4	7	7	-	-	3	1	1	-	-	1
Middlebury	-	-	-	-	-	-	-	-	-	-	-	-	-	-	-
Middlefield	1	1	-	-	-	1	1	-	-	-	-	-	-	-	-
Middletown	5	4	1	-	1	5	4	1	-	1	-	-	-	-	-
Milford	4	4	-	-	-	2	2	-	-	-	2	2	-	-	-
Monroe	-	-	-	-	-	-	-	-	-	-	-	-	-	-	-
Montville	2	2	-	-	-	2	2	-	-	-	-	-	-	-	-
Morris	-	-	-	-	-	-	-	-	-	-	-	-	-	-	-
Naugatuck	1	1	-	-	-	1	1	-	-	-	-	-	-	-	-
New Britain	10	10	-	-	5	8	8	-	-	5	2	2	-	-	-
New Canaan	2	2	-	-	-	2	2	-	-	-	-	-	-	-	-
New Fairfield	1	1	-	-	-	1	1	-	-	-	-	-	-	-	-
New Hartford	-	-	-	-	-	-	-	-	-	-	-	-	-	-	-
New Haven	24	14	10	-	5	16	10	6	-	3	8	4	4	-	2
Newington	-	-	-	-	-	-	-	-	-	-	-	-	-	-	-
New London	4	3	-	1	1	3	3	-	-	1	1	-	-	1	-
New Milford	1	1	-	-	-	1	1	-	-	-	-	-	-	-	-
Newtown	-	-	-	-	-	-	-	-	-	-	-	-	-	-	-

TABLE 7 (Continued)

Connecticut Residents, 1995: Infant, Neonatal and Postneonatal Deaths  
by Infant's Race and Hispanic Ethnicity <sup>1</sup> for Counties, Health Districts, and Towns

Geographic Area	INFANT DEATHS (1-364 Days)					NEONATAL DEATHS (1-27 Days)					POSTNEONATAL DEATHS (28-364 Days)				
	Infant's Race/Ethnicity					Infant's Race/Ethnicity					Infant's Race/Ethnicity				
	ALL	WHITE	BLACK	OTHER	HIS- PANIC	ALL	WHITE	BLACK	OTHER	HIS- PANIC	ALL	WHITE	BLACK	OTHER	HIS- PANIC
	RACES	WHITE	BLACK	RACES	PANIC	RACES	WHITE	BLACK	RACES	PANIC	RACES	WHITE	BLACK	RACES	PANIC
Norfolk	-	-	-	-	-	-	-	-	-	-	-	-	-	-	-
North Branford	1	1	-	-	-	1	1	-	-	-	-	-	-	-	-
North Canaan	-	-	-	-	-	-	-	-	-	-	-	-	-	-	-
North Haven	1	1	-	-	-	-	-	-	-	-	1	1	-	-	-
North Stonington	1	-	-	1	-	1	-	-	1	-	-	-	-	-	-
Norwalk	7	5	2	-	2	6	4	2	-	2	1	1	-	-	-
Norwich	6	5	1	-	-	6	5	1	-	-	-	-	-	-	-
Old Lyme	-	-	-	-	-	-	-	-	-	-	-	-	-	-	-
Old Saybrook	-	-	-	-	-	-	-	-	-	-	-	-	-	-	-
Orange	1	1	-	-	-	-	-	-	-	-	1	1	-	-	-
Oxford	-	-	-	-	-	-	-	-	-	-	-	-	-	-	-
Plainfield	3	3	-	-	-	2	2	-	-	-	1	1	-	-	-
Plainville	-	-	-	-	-	-	-	-	-	-	-	-	-	-	-
Plymouth	1	1	-	-	-	1	1	-	-	-	-	-	-	-	-
Pomfret	-	-	-	-	-	-	-	-	-	-	-	-	-	-	-
Portland	-	-	-	-	-	-	-	-	-	-	-	-	-	-	-
Preston	-	-	-	-	-	-	-	-	-	-	-	-	-	-	-
Prospect	1	1	-	-	-	-	-	-	-	-	1	1	-	-	-
Putnam	1	1	-	-	-	1	1	-	-	-	-	-	-	-	-
Redding	1	1	-	-	-	-	-	-	-	-	1	1	-	-	-
Ridgefield	1	1	-	-	-	1	1	-	-	-	-	-	-	-	-
Rocky Hill	1	-	1	-	-	-	-	-	-	-	1	-	1	-	-
Roxbury	-	-	-	-	-	-	-	-	-	-	-	-	-	-	-
Salem	-	-	-	-	-	-	-	-	-	-	-	-	-	-	-
Salisbury	-	-	-	-	-	-	-	-	-	-	-	-	-	-	-
Scotland	-	-	-	-	-	-	-	-	-	-	-	-	-	-	-
Seymour	1	1	-	-	-	1	1	-	-	-	-	-	-	-	-
Sharon	1	1	-	-	-	1	1	-	-	-	-	-	-	-	-
Shelton	-	-	-	-	-	-	-	-	-	-	-	-	-	-	-
Sherman	-	-	-	-	-	-	-	-	-	-	-	-	-	-	-
Simsbury	4	4	-	-	-	4	4	-	-	-	-	-	-	-	-
Somers	1	1	-	-	-	1	1	-	-	-	-	-	-	-	-
Southbury	-	-	-	-	-	-	-	-	-	-	-	-	-	-	-
Southington	2	2	-	-	-	1	1	-	-	-	1	1	-	-	-
South Windsor	5	5	-	-	-	3	3	-	-	-	2	2	-	-	-
Sprague	3	3	-	-	-	3	3	-	-	-	-	-	-	-	-
Stafford	1	1	-	-	-	1	1	-	-	-	-	-	-	-	-
Stamford	6	3	3	-	-	3	1	2	-	-	3	2	1	-	-
Sterling	1	1	-	-	-	-	-	-	-	-	1	1	-	-	-
Stonington	-	-	-	-	-	-	-	-	-	-	-	-	-	-	-
Stratford	5	2	3	-	-	3	-	3	-	-	2	2	-	-	-

TABLE 7 (Continued)

Connecticut Residents, 1995: Infant, Neonatal and Postneonatal Deaths  
by Infant's Race and Hispanic Ethnicity <sup>1</sup> for Counties, Health Districts, and Towns

Geographic Area	INFANT DEATHS (1-364 Days)					NEONATAL DEATHS (1-27 Days)					POSTNEONATAL DEATHS (28-364 Days)				
	Infant's Race/Ethnicity					Infant's Race/Ethnicity					Infant's Race/Ethnicity				
	ALL	WHITE	BLACK	OTHER	HIS-	ALL	WHITE	BLACK	OTHER	HIS-	ALL	WHITE	BLACK	OTHER	HIS-
	RACES			RACES	PANIC	RACES			RACES	PANIC	RACES			RACES	PANIC
Suffield	-	-	-	-	-	-	-	-	-	-	-	-	-	-	-
Thomaston	-	-	-	-	-	-	-	-	-	-	-	-	-	-	-
Thompson	2	2	-	-	-	1	1	-	-	-	1	1	-	-	-
Tolland	1	1	-	-	-	1	1	-	-	-	-	-	-	-	-
Torrington	5	5	-	-	1	4	4	-	-	1	1	1	-	-	-
Trumbull	1	1	-	-	-	1	1	-	-	-	-	-	-	-	-
Union	-	-	-	-	-	-	-	-	-	-	-	-	-	-	-
Vernon	6	5	1	-	-	5	5	-	-	-	1	-	1	-	-
Voluntown	-	-	-	-	-	-	-	-	-	-	-	-	-	-	-
Wallingford	1	1	-	-	-	-	-	-	-	-	1	1	-	-	-
Warren	-	-	-	-	-	-	-	-	-	-	-	-	-	-	-
Washington	-	-	-	-	-	-	-	-	-	-	-	-	-	-	-
Waterbury	18	12	5	-	4	13	9	3	-	4	5	3	2	-	-
Waterford	-	-	-	-	-	-	-	-	-	-	-	-	-	-	-
Watertown	1	1	-	-	-	-	-	-	-	-	1	1	-	-	-
Westbrook	2	2	-	-	-	-	-	-	-	-	2	2	-	-	-
West Hartford	2	2	-	-	-	1	1	-	-	-	1	1	-	-	-
West Haven	5	3	2	-	-	4	2	2	-	-	1	1	-	-	-
Weston	-	-	-	-	-	-	-	-	-	-	-	-	-	-	-
Westport	1	1	-	-	-	-	-	-	-	-	1	1	-	-	-
Wethersfield	1	1	-	-	-	-	-	-	-	-	1	1	-	-	-
Willington	-	-	-	-	-	-	-	-	-	-	-	-	-	-	-
Wilton	-	-	-	-	-	-	-	-	-	-	-	-	-	-	-
Winchester	2	2	-	-	-	2	2	-	-	-	-	-	-	-	-
Windham	2	2	-	-	-	2	2	-	-	-	-	-	-	-	-
Windsor	2	1	1	-	-	2	1	1	-	-	-	-	-	-	-
Windsor Locks	1	1	-	-	-	1	1	-	-	-	-	-	-	-	-
Wolcott	1	1	-	-	-	1	1	-	-	-	-	-	-	-	-
Woodbridge	-	-	-	-	-	-	-	-	-	-	-	-	-	-	-
Woodbury	-	-	-	-	-	-	-	-	-	-	-	-	-	-	-
Woodstock	2	2	-	-	-	2	2	-	-	-	-	-	-	-	-

Notes: " - " Represents the quantity zero.

1. Race and ethnicity are separate categories. Individuals identifying themselves as "Hispanic" can be of any race and are also counted in the race breakdown as either white, black or other. Only the main components of race are displayed. Two components of ethnicity are also omitted (non-Hispanic and unknown ethnicity). Readers should not expect the race and/or ethnicity components to sum to the total number of events. "Other" refers to the race category "Other Races". In order to make this table more concise, counts for those of unknown race were omitted. Overall, there were 21 records with unknown ethnicity and 1 with unknown race.

TABLE 8

Connecticut Residents, 1995: Infant, Neonatal, and Postneonatal Deaths  
by Infant's Race and Ethnicity <sup>1</sup>, and Cause of Death

ICD-9 Code and Cause of Death	INFANT DEATHS (1-364 Days)					NEONATAL DEATHS (1-27 Days)					POSTNEONATAL DEATHS (28-364 Days)				
	Infant's Race/Ethnicity					Infant's Race/Ethnicity					Infant's Race/Ethnicity				
	ALL	WHITE	BLACK	OTHER	HIS-	ALL	WHITE	BLACK	OTHER	HIS-	ALL	WHITE	BLACK	OTHER	HIS-
	RACES			RACES	PANIC	RACES			RACES	PANIC	RACES			RACES	PANIC
ALL CAUSES	322	245	72	4	42	239	182	53	3	29	83	63	19	1	13
001-139 Infectious and parasitic diseases	4	3	1	-	-	-	-	-	-	-	4	3	1	-	-
320-389 Diseases of the nervous system and sense organs	5	4	1	-	2	2	1	1	-	1	3	3	-	-	1
390-398,402,404-429 Diseases of the heart	11	6	5	-	-	5	4	1	-	-	6	2	4	-	-
460-519 Diseases of the respiratory system	5	5	-	-	-	1	1	-	-	-	4	4	-	-	-
480-487 Pneumonia and influenza	3	3	-	-	-	1	1	-	-	-	2	2	-	-	-
480-486 Pneumonia	3	3	-	-	-	1	1	-	-	-	2	2	-	-	-
740-759 Congenital anomalies	82	70	7	4	10	60	50	6	3	5	22	20	1	1	5
740-742 Anencephalus, spina bifida, other congenital anomalies of nervous system	10	8	2	-	2	9	7	2	-	2	1	1	-	-	-
745-747 Congenital anomalies of heart/circulatory system	28	24	1	2	3	17	14	1	1	-	11	10	-	1	3
748 Congenital anomalies of respiratory system	15	14	-	1	2	12	11	-	1	2	3	3	-	-	-
753 Congenital anomalies of urinary system	4	3	1	-	-	4	3	1	-	-	-	-	-	-	-
758 Chromosomal anomalies	16	14	2	-	2	11	10	1	-	-	5	4	1	-	2
759 Other and unspecified congenital anomalies	6	5	-	1	-	5	4	-	1	-	1	1	-	-	-



TABLE 8 (Continued)

Connecticut Residents, 1995: Infant, Neonatal, and Postneonatal Deaths  
by Infant's Race and Ethnicity <sup>1</sup>, and Cause of Death

ICD-9 Code and Cause of Death	INFANT DEATHS (1-364 Days)					NEONATAL DEATHS (1-27 Days)					POSTNEONATAL DEATHS (28-364 Days)				
	Infant's Race/Ethnicity					Infant's Race/Ethnicity					Infant's Race/Ethnicity				
	ALL	WHITE	BLACK	OTHER	HIS-	ALL	WHITE	BLACK	OTHER	HIS-	ALL	WHITE	BLACK	OTHER	HIS-
	RACES			RACES	PANIC	RACES			RACES	PANIC	RACES			RACES	PANIC
760-779 Certain conditions originating in the perinatal period	175	128	47	-	22	163	119	44	-	22	12	9	3	-	-
760-764 Maternal conditions	39	28	11	-	5	38	27	11	-	5	1	1	-	-	-
760 Fetus or newborn affected by maternal conditions which may be unrelated to present pregnancy	3	3	-	-	-	3	3	-	-	-	-	-	-	-	-
761 Fetus or newborn affected by maternal complications of pregnancy	17	9	8	-	3	17	9	8	-	3	-	-	-	-	-
761.0-761.3 Incompetent cervix; premature rupture of membranes/oligohydramnios/polyhydramnios	14	7	7	-	3	14	7	7	-	3	-	-	-	-	-
761.5 Multiple pregnancy	1	1	-	-	-	1	1	-	-	-	-	-	-	-	-
761.4,761.6-761.9 Other	2	1	1	-	-	2	1	1	-	-	-	-	-	-	-
762 Fetus or newborn affected by complications of placenta,cord,membranes	17	15	2	-	2	16	14	2	-	2	1	1	-	-	-
763 Fetus or newborn affected by other complications of labor and delivery	1	1	-	-	-	1	1	-	-	-	-	-	-	-	-
765-779 Conditions of early infancy	136	100	36	-	17	125	92	33	-	17	11	8	3	-	-
765 Disorders relating to short gestation and unspecified low birthweight	42	31	11	-	4	42	31	11	-	4	-	-	-	-	-
767 Birth trauma	2	2	-	-	-	2	2	-	-	-	-	-	-	-	-
768 Intrauterine hypoxia and birth asphyxia	12	11	1	-	2	11	10	1	-	2	1	1	-	-	-
769 Respiratory distress syndrome	11	9	2	-	2	11	9	2	-	2	-	-	-	-	-
770 Other respiratory conditions of fetus and newborn	23	16	7	-	3	14	10	4	-	3	9	6	3	-	-
780-799 Symptoms, signs and ill-defined conditions	24	14	10	-	3	3	2	1	-	-	21	12	9	-	3
798.0 Sudden infant death syndrome	23	14	9	-	3	2	2	-	-	-	21	12	9	-	3
E800-E949 Unintentional injuries	4	3	1	-	1	1	1	-	-	1	3	2	1	-	-
E960-E969 Homicide and injury purposely inflicted	2	2	-	-	1	-	-	-	-	-	2	2	-	-	1

Notes: " - " Represents the quantity zero.

- Race and ethnicity are separate categories. Individuals identifying themselves as "Hispanic" can be of any race and are also counted in the race breakdown as either white, black or other. Only the main components of race are displayed. Two components of ethnicity are also omitted (non-Hispanic and unknown ethnicity). Readers should not expect the race and/or the ethnicity components to sum to the total number of events. "Other" refers to the race category "Other Races." In order to make this table more concise, counts for those of unknown race are omitted. Overall, there were 19 records with unknown ethnicity and one record with unknown race.

**TABLE 9**  
**Connecticut Resident Deaths, 1995:**  
**Age of Decedent by Cause of Death, Race, Hispanic Ethnicity <sup>1</sup>, and Sex**

Cause of Death (ICD 9th Revision)	TOTAL	AGE AT DEATH																		UNK
		<5	5-9	10-14	15-19	20-24	25-29	30-34	35-39	40-44	45-49	50-54	55-59	60-64	65-69	70-74	75-79	80-84	85+	
TOTAL, ALL CAUSES	29,438	375	25	47	125	170	265	388	548	640	759	869	1,074	1,548	2,420	3,322	4,243	4,554	8,065	1
All Races . . . . . Male	14,375	197	17	28	100	117	185	273	376	422	491	538	648	905	1,391	1,860	2,191	2,070	2,565	1
. . . . . Female	15,063	178	8	19	25	53	80	115	172	218	268	331	426	643	1,029	1,462	2,052	2,484	5,500	-
White . . . . . Male	13,146	151	12	23	79	92	142	209	277	317	398	441	547	804	1,277	1,758	2,105	2,005	2,508	1
. . . . . Female	14,091	134	4	14	18	40	57	88	127	166	219	273	361	577	943	1,377	1,966	2,377	5,350	-
Black . . . . . Male	1,151	42	5	5	21	23	38	61	94	101	88	93	92	98	108	95	84	56	47	-
. . . . . Female	911	42	3	5	7	12	23	26	41	50	47	55	59	61	84	79	78	98	141	-
Hispanic . . . . . Male	515	24	4	3	14	16	36	53	62	42	44	31	23	25	38	24	27	23	26	-
. . . . . Female	290	26	1	2	3	7	8	15	15	13	9	13	25	22	23	22	24	29	33	-
7-9 Certain other intestinal infection																				
All Races . . . . . Male	5	1	-	-	-	-	-	1	-	-	-	-	-	1	-	-	1	-	1	-
. . . . . Female	7	-	-	-	-	-	1	-	-	-	-	-	-	-	-	-	3	-	3	-
White . . . . . Male	4	-	-	-	-	-	-	1	-	-	-	-	-	1	-	-	1	-	1	-
. . . . . Female	6	-	-	-	-	-	-	-	-	-	-	-	-	-	-	-	3	-	3	-
Black . . . . . Male	1	1	-	-	-	-	-	-	-	-	-	-	-	-	-	-	-	-	-	-
. . . . . Female	1	-	-	-	-	-	1	-	-	-	-	-	-	-	-	-	-	-	-	-
Hispanic . . . . . Male	1	-	-	-	-	-	-	1	-	-	-	-	-	-	-	-	-	-	-	-
. . . . . Female	-	-	-	-	-	-	-	-	-	-	-	-	-	-	-	-	-	-	-	-
10-18 Tuberculosis																				
All Races . . . . . Male	6	-	-	-	-	-	-	-	-	-	1	-	1	-	-	-	1	-	3	-
. . . . . Female	5	-	-	-	-	-	-	-	-	-	2	-	-	-	-	1	1	-	1	-
White . . . . . Male	5	-	-	-	-	-	-	-	-	-	1	-	1	-	-	-	1	-	2	-
. . . . . Female	4	-	-	-	-	-	-	-	-	-	2	-	-	-	-	-	1	-	1	-
Black . . . . . Male	-	-	-	-	-	-	-	-	-	-	-	-	-	-	-	-	-	-	-	-
. . . . . Female	1	-	-	-	-	-	-	-	-	-	-	-	-	-	-	1	-	-	-	-
Hispanic . . . . . Male	-	-	-	-	-	-	-	-	-	-	-	-	-	-	-	-	-	-	-	-
. . . . . Female	-	-	-	-	-	-	-	-	-	-	-	-	-	-	-	-	-	-	-	-

TABLE 9 (Continued)

Connecticut Resident Deaths, 1995:  
Age of Decedent by Cause of Death, Race, Hispanic Ethnicity <sup>1</sup>, and Sex

Cause of Death (ICD 9th Revision)	TOTAL	AGE AT DEATH																		
		<5	5-9	10-14	15-19	20-24	25-29	30-34	35-39	40-44	45-49	50-54	55-59	60-64	65-69	70-74	75-79	80-84	85+	UNK
10-12 Tuberculosis of the respiratory system																				
All Races ..... Male	5	-	-	-	-	-	-	-	-	-	-	-	1	-	-	-	1	-	3	-
..... Female	3	-	-	-	-	-	-	-	-	-	1	-	-	-	-	-	1	-	1	-
White ..... Male	4	-	-	-	-	-	-	-	-	-	-	-	1	-	-	-	1	-	2	-
..... Female	3	-	-	-	-	-	-	-	-	-	1	-	-	-	-	-	1	-	1	-
Black ..... Male	-	-	-	-	-	-	-	-	-	-	-	-	-	-	-	-	-	-	-	-
..... Female	-	-	-	-	-	-	-	-	-	-	-	-	-	-	-	-	-	-	-	-
Hispanic ..... Male	-	-	-	-	-	-	-	-	-	-	-	-	-	-	-	-	-	-	-	-
..... Female	-	-	-	-	-	-	-	-	-	-	-	-	-	-	-	-	-	-	-	-
36 Meningococcal infection																				
All Races ..... Male	1	-	-	-	-	-	1	-	-	-	-	-	-	-	-	-	-	-	-	-
..... Female	2	1	-	-	1	-	-	-	-	-	-	-	-	-	-	-	-	-	-	-
White ..... Male	1	-	-	-	-	-	1	-	-	-	-	-	-	-	-	-	-	-	-	-
..... Female	1	-	-	-	1	-	-	-	-	-	-	-	-	-	-	-	-	-	-	-
Black ..... Male	-	-	-	-	-	-	-	-	-	-	-	-	-	-	-	-	-	-	-	-
..... Female	1	1	-	-	-	-	-	-	-	-	-	-	-	-	-	-	-	-	-	-
Hispanic ..... Male	1	-	-	-	-	-	1	-	-	-	-	-	-	-	-	-	-	-	-	-
..... Female	-	-	-	-	-	-	-	-	-	-	-	-	-	-	-	-	-	-	-	-
38 Septicemia																				
All Races ..... Male	187	2	-	-	-	-	1	2	6	4	6	6	6	11	10	16	37	40	40	-
..... Female	239	3	-	-	-	-	-	2	2	2	3	2	3	9	12	27	33	46	95	-
White ..... Male	170	2	-	-	-	-	1	-	6	2	4	5	5	8	8	13	36	40	40	-
..... Female	212	2	-	-	-	-	-	1	-	1	2	2	2	6	10	24	30	43	89	-
Black ..... Male	17	-	-	-	-	-	-	2	-	2	2	1	1	3	2	3	1	-	-	-
..... Female	27	1	-	-	-	-	-	1	2	1	1	-	1	3	2	3	3	3	6	-
Hispanic ..... Male	7	-	-	-	-	-	1	-	2	-	1	1	-	1	-	-	1	-	-	-
..... Female	5	-	-	-	-	-	-	-	-	-	-	-	-	-	-	1	1	1	2	-

TABLE 9 (Continued)

Connecticut Resident Deaths, 1995:  
Age of Decedent by Cause of Death, Race, Hispanic Ethnicity <sup>1</sup>, and Sex

Cause of Death (ICD 9th Revision)	TOTAL	AGE AT DEATH																		
		<5	5-9	10-14	15-19	20-24	25-29	30-34	35-39	40-44	45-49	50-54	55-59	60-64	65-69	70-74	75-79	80-84	85+	UNK
42-44 Human immunodeficiency virus (HIV) infection																				
All Races ..... Male	441	1	-	1	-	4	23	74	99	101	68	34	19	7	4	4	-	2	-	-
Female	158	2	1	2	-	-	20	32	35	35	18	7	4	-	1	1	-	-	-	-
White ..... Male	276	-	-	1	-	2	15	55	61	56	47	20	12	3	2	1	-	1	-	-
Female	72	1	-	1	-	-	7	17	16	16	9	2	3	-	-	-	-	-	-	-
Black ..... Male	163	1	-	-	-	2	8	19	37	44	21	14	7	4	2	3	-	1	-	-
Female	85	1	1	1	-	-	13	15	18	19	9	5	1	-	1	1	-	-	-	-
Hispanic ..... Male	103	-	-	1	-	1	9	24	26	19	16	6	1	-	-	-	-	-	-	-
Female	29	1	-	1	-	-	2	8	7	5	1	1	3	-	-	-	-	-	-	-
90-97 Syphilis																				
All Races ..... Male	-	-	-	-	-	-	-	-	-	-	-	-	-	-	-	-	-	-	-	-
Female	2	-	-	-	-	-	-	-	-	-	-	-	-	-	-	-	-	-	1	1
White ..... Male	-	-	-	-	-	-	-	-	-	-	-	-	-	-	-	-	-	-	-	-
Female	2	-	-	-	-	-	-	-	-	-	-	-	-	-	-	-	-	-	1	1
Black ..... Male	-	-	-	-	-	-	-	-	-	-	-	-	-	-	-	-	-	-	-	-
Female	-	-	-	-	-	-	-	-	-	-	-	-	-	-	-	-	-	-	-	-
Hispanic ..... Male	-	-	-	-	-	-	-	-	-	-	-	-	-	-	-	-	-	-	-	-
Female	-	-	-	-	-	-	-	-	-	-	-	-	-	-	-	-	-	-	-	-
All other infections and parasitic diseases <sup>2</sup>																				
All Races ..... Male	78	-	1	1	-	-	2	8	6	8	4	4	2	7	7	8	12	4	4	-
Female	49	1	-	1	2	-	1	1	2	2	1	2	3	1	4	5	8	5	10	-
White ..... Male	59	-	-	-	-	-	2	5	3	5	2	2	2	5	6	7	12	4	4	-
Female	42	1	-	1	1	-	-	1	1	2	1	2	2	-	3	5	7	5	10	-
Black ..... Male	18	-	1	1	-	-	-	3	3	3	2	1	-	2	1	1	-	-	-	-
Female	7	-	-	-	1	-	1	-	1	-	-	-	1	1	1	-	1	-	-	-
Hispanic ..... Male	10	-	-	-	-	-	1	2	2	2	-	-	-	-	1	-	1	-	1	-
Female	1	-	-	-	-	-	-	-	-	-	-	-	1	-	-	-	-	-	-	-

TABLE 9 (Continued)

Connecticut Resident Deaths, 1995:  
Age of Decedent by Cause of Death, Race, Hispanic Ethnicity <sup>1</sup>, and Sex

Cause of Death (ICD 9th Revision)	TOTAL	AGE AT DEATH																		
		<5	5-9	10-14	15-19	20-24	25-29	30-34	35-39	40-44	45-49	50-54	55-59	60-64	65-69	70-74	75-79	80-84	85+	UNK
140-208 Malignant neoplasms																				
All Races ..... Male	3,560	3	4	2	6	8	13	20	30	56	85	145	227	332	527	603	618	462	419	-
Female	3,511	1	-	3	1	2	11	14	46	70	108	158	209	286	413	504	578	498	609	-
White ..... Male	3,321	3	4	2	5	5	11	17	26	50	69	123	196	297	490	574	593	448	408	-
Female	3,329	1	-	2	1	1	10	12	40	64	97	140	186	266	393	484	557	486	589	-
Black ..... Male	222	-	-	-	1	3	1	2	4	6	15	19	28	35	36	27	24	11	10	-
Female	163	-	-	1	-	1	1	1	6	4	10	16	19	18	18	19	20	10	19	-
Hispanic ..... Male	64	-	1	-	-	1	1	3	1	1	4	3	8	8	9	5	6	9	4	-
Female	52	-	-	-	-	1	2	3	-	1	2	5	9	8	5	3	5	4	4	-
153-154 Colorectal cancer																				
All Races ..... Male	353	-	-	-	1	-	-	3	-	6	7	19	23	36	56	64	60	39	39	-
Female	388	-	-	-	-	-	2	1	1	5	4	6	17	25	41	50	69	68	99	-
White ..... Male	336	-	-	-	1	-	-	2	-	5	7	18	22	32	54	62	60	36	37	-
Female	372	-	-	-	-	-	1	1	1	5	3	4	16	23	38	50	68	66	96	-
Black ..... Male	15	-	-	-	-	-	-	-	-	1	-	1	1	4	2	2	-	2	2	-
Female	16	-	-	-	-	-	1	-	-	1	2	1	2	3	-	1	2	3	-	-
Hispanic ..... Male	3	-	-	-	-	-	-	-	-	-	-	-	-	1	1	1	-	-	-	-
Female	4	-	-	-	-	-	-	-	-	-	-	-	1	1	-	-	-	1	1	-
157 Pancreatic cancer																				
All Races ..... Male	159	-	-	-	-	-	-	1	-	3	6	10	12	17	24	30	25	13	18	-
Female	209	-	-	-	-	-	-	-	1	-	3	8	10	24	15	34	51	24	39	-
White ..... Male	144	-	-	-	-	-	-	1	-	3	5	5	12	14	21	29	24	13	17	-
Female	192	-	-	-	-	-	-	-	-	-	3	7	9	23	15	30	45	22	38	-
Black ..... Male	14	-	-	-	-	-	-	-	-	-	1	4	-	3	3	1	1	-	1	-
Female	15	-	-	-	-	-	-	-	1	-	-	1	1	1	-	4	5	1	1	-
Hispanic ..... Male	1	-	-	-	-	-	-	-	-	-	-	-	-	1	-	-	-	-	-	-
Female	1	-	-	-	-	-	-	-	-	-	-	-	1	-	-	-	-	-	-	-

TABLE 9 (Continued)  
Connecticut Resident Deaths, 1995:  
Age of Decedent by Cause of Death, Race, Hispanic Ethnicity <sup>1</sup>, and Sex

Cause of Death (ICD 9th Revision)	TOTAL	AGE AT DEATH																		
		<5	5-9	10-14	15-19	20-24	25-29	30-34	35-39	40-44	45-49	50-54	55-59	60-64	65-69	70-74	75-79	80-84	85+	UNK
162 Lung cancer																				
All Races ..... Male	1,060	-	-	-	-	-	-	-	1	18	20	39	71	111	199	204	183	137	77	-
Female	780	-	-	-	-	-	-	-	6	15	22	41	58	78	114	142	126	105	73	-
White ..... Male	992	-	-	-	-	-	-	-	1	13	17	31	58	102	189	197	172	136	76	-
Female	748	-	-	-	-	-	-	-	6	14	22	37	53	74	111	137	123	103	68	-
Black ..... Male	65	-	-	-	-	-	-	-	-	5	3	7	13	9	9	6	11	1	1	-
Female	29	-	-	-	-	-	-	-	-	1	-	4	4	3	3	5	3	2	4	-
Hispanic ..... Male	9	-	-	-	-	-	-	-	-	-	1	-	-	1	3	2	1	1	-	-
Female	4	-	-	-	-	-	-	-	-	-	-	-	1	1	2	-	-	-	-	-
174 Female breast cancer																				
All Races ..... Male	-	-	-	-	-	-	-	-	-	-	-	-	-	-	-	-	-	-	-	-
Female	625	-	-	-	-	-	1	4	18	24	37	34	55	51	81	79	93	69	79	-
White ..... Male	-	-	-	-	-	-	-	-	-	-	-	-	-	-	-	-	-	-	-	-
Female	585	-	-	-	-	-	1	2	16	21	32	31	48	46	78	75	89	69	77	-
Black ..... Male	-	-	-	-	-	-	-	-	-	-	-	-	-	-	-	-	-	-	-	-
Female	35	-	-	-	-	-	-	1	2	2	5	2	5	5	3	4	4	-	2	-
Hispanic ..... Male	-	-	-	-	-	-	-	-	-	-	-	-	-	-	-	-	-	-	-	-
Female	8	-	-	-	-	-	-	-	-	-	-	2	2	3	-	-	1	-	-	-
180 Cervical cancer																				
All Races ..... Male	-	-	-	-	-	-	-	-	-	-	-	-	-	-	-	-	-	-	-	-
Female	38	-	-	-	-	-	1	2	3	5	3	1	2	3	4	2	2	6	4	-
White ..... Male	-	-	-	-	-	-	-	-	-	-	-	-	-	-	-	-	-	-	-	-
Female	34	-	-	-	-	-	1	2	3	4	2	1	2	3	3	2	2	5	4	-
Black ..... Male	-	-	-	-	-	-	-	-	-	-	-	-	-	-	-	-	-	-	-	-
Female	4	-	-	-	-	-	-	-	-	1	1	-	-	-	1	-	-	1	-	-
Hispanic ..... Male	-	-	-	-	-	-	-	-	-	-	-	-	-	-	-	-	-	-	-	-
Female	2	-	-	-	-	-	-	1	-	-	-	-	-	-	-	-	-	-	1	-

TABLE 9 (Continued)

Connecticut Resident Deaths, 1995:  
Age of Decedent by Cause of Death, Race, Hispanic Ethnicity <sup>1</sup>, and Sex

Cause of Death (ICD 9th Revision)	TOTAL	AGE AT DEATH																		
		<5	5-9	10-14	15-19	20-24	25-29	30-34	35-39	40-44	45-49	50-54	55-59	60-64	65-69	70-74	75-79	80-84	85+	UNK
182 Endometrial cancer																				
All Races ..... Male	-	-	-	-	-	-	-	-	-	-	-	-	-	-	-	-	-	-	-	-
Female	42	-	-	-	-	-	-	-	-	-	-	1	2	4	8	10	6	7	4	-
White ..... Male	-	-	-	-	-	-	-	-	-	-	-	-	-	-	-	-	-	-	-	-
Female	38	-	-	-	-	-	-	-	-	-	-	1	2	3	5	10	6	7	4	-
Black ..... Male	-	-	-	-	-	-	-	-	-	-	-	-	-	-	-	-	-	-	-	-
Female	3	-	-	-	-	-	-	-	-	-	-	-	-	1	2	-	-	-	-	-
Hispanic ..... Male	-	-	-	-	-	-	-	-	-	-	-	-	-	-	-	-	-	-	-	-
Female	1	-	-	-	-	-	-	-	-	-	-	-	1	-	-	-	-	-	-	-
183 Ovarian cancer																				
All Races ..... Male	-	-	-	-	-	-	-	-	-	-	-	-	-	-	-	-	-	-	-	-
Female	186	-	-	-	-	-	-	1	-	3	8	13	12	16	27	27	27	24	28	-
White ..... Male	-	-	-	-	-	-	-	-	-	-	-	-	-	-	-	-	-	-	-	-
Female	182	-	-	-	-	-	-	1	-	3	8	13	11	15	27	26	27	24	27	-
Black ..... Male	-	-	-	-	-	-	-	-	-	-	-	-	-	-	-	-	-	-	-	-
Female	4	-	-	-	-	-	-	-	-	-	-	-	1	1	-	1	-	-	1	-
Hispanic ..... Male	-	-	-	-	-	-	-	-	-	-	-	-	-	-	-	-	-	-	-	-
Female	2	-	-	-	-	-	-	1	-	-	1	-	-	-	-	-	-	-	-	-
185 Prostate cancer																				
All Races ..... Male	433	-	-	-	-	-	-	-	-	-	-	4	7	20	37	66	91	92	116	-
Female	-	-	-	-	-	-	-	-	-	-	-	-	-	-	-	-	-	-	-	-
White ..... Male	391	-	-	-	-	-	-	-	-	-	-	4	4	13	28	60	83	86	113	-
Female	-	-	-	-	-	-	-	-	-	-	-	-	-	-	-	-	-	-	-	-
Black ..... Male	40	-	-	-	-	-	-	-	-	-	-	-	3	7	9	6	8	5	2	-
Female	-	-	-	-	-	-	-	-	-	-	-	-	-	-	-	-	-	-	-	-
Hispanic ..... Male	6	-	-	-	-	-	-	-	-	-	-	-	2	-	1	-	1	2	-	-
Female	-	-	-	-	-	-	-	-	-	-	-	-	-	-	-	-	-	-	-	-

TABLE 9 (Continued)

Connecticut Resident Deaths, 1995:  
Age of Decedent by Cause of Death, Race, Hispanic Ethnicity <sup>1</sup>, and Sex

Cause of Death (ICD 9th Revision)	TOTAL	AGE AT DEATH																		
		<5	5-9	10-14	15-19	20-24	25-29	30-34	35-39	40-44	45-49	50-54	55-59	60-64	65-69	70-74	75-79	80-84	85+	UNK
188 Bladder cancer																				
All Races ..... Male	128	-	-	-	-	-	-	-	-	-	-	2	6	8	17	23	29	22	21	-
Female	46	-	-	-	-	-	-	-	1	-	-	-	3	4	4	5	9	9	11	-
White ..... Male	126	-	-	-	-	-	-	-	-	-	-	2	6	8	17	23	28	22	20	-
Female	42	-	-	-	-	-	-	-	1	-	-	-	3	3	4	5	8	9	9	-
Black ..... Male	2	-	-	-	-	-	-	-	-	-	-	-	-	-	-	-	1	-	1	-
Female	4	-	-	-	-	-	-	-	-	-	-	-	-	1	-	-	1	-	2	-
Hispanic ..... Male	4	-	-	-	-	-	-	-	-	-	-	1	2	-	-	-	-	-	1	-
Female	-	-	-	-	-	-	-	-	-	-	-	-	-	-	-	-	-	-	-	-
191-192 Brain cancer & cancer of other and unspecified parts of the nervous system																				
All Races ..... Male	75	2	1	-	-	1	1	-	3	3	8	8	7	6	9	13	6	4	3	-
Female	60	-	-	1	-	1	-	2	-	1	7	5	3	5	11	11	6	3	4	-
White ..... Male	69	2	1	-	-	-	1	-	3	3	8	8	6	4	8	12	6	4	3	-
Female	59	-	-	1	-	-	-	2	-	1	7	5	3	5	11	11	6	3	4	-
Black ..... Male	5	-	-	-	-	1	-	-	-	-	-	-	1	2	1	-	-	-	-	-
Female	1	-	-	-	-	1	-	-	-	-	-	-	-	-	-	-	-	-	-	-
Hispanic ..... Male	-	-	-	-	-	-	-	-	-	-	-	-	-	-	-	-	-	-	-	-
Female	5	-	-	-	-	1	-	-	-	-	-	3	-	-	-	1	-	-	-	-
204-208 Leukemia																				
All Races ..... Male	158	1	3	1	-	4	2	1	1	8	1	6	4	15	26	24	23	20	18	-
Female	123	-	-	1	1	1	2	1	3	3	7	3	5	6	8	16	21	23	22	-
White ..... Male	151	1	3	1	-	4	2	1	1	8	-	5	4	15	24	23	23	19	17	-
Female	116	-	-	-	1	1	2	1	2	3	5	3	5	6	7	16	19	23	22	-
Black ..... Male	6	-	-	-	-	-	-	-	-	-	1	1	-	-	2	1	-	-	1	-
Female	7	-	-	1	-	-	-	-	1	-	2	-	-	-	1	-	2	-	-	-
Hispanic ..... Male	6	-	1	-	-	1	-	-	1	1	-	-	-	1	-	-	-	-	1	-
Female	5	-	-	-	-	-	1	-	-	1	-	-	-	-	1	1	1	-	-	-



TABLE 9 (Continued)

Connecticut Resident Deaths, 1995:  
Age of Decedent by Cause of Death, Race, Hispanic Ethnicity <sup>1</sup>, and Sex

Cause of Death (ICD 9th Revision)	TOTAL	AGE AT DEATH																		
		<5	5-9	10-14	15-19	20-24	25-29	30-34	35-39	40-44	45-49	50-54	55-59	60-64	65-69	70-74	75-79	80-84	85+	UNK
210-239 Benign and unspecified neoplasm, carcinoma in situ																				
All Races ..... Male	51	1	-	-	1	-	-	1	1	1	3	1	6	4	5	5	4	7	11	-
Female	80	1	-	-	-	-	-	-	-	2	5	1	2	2	5	6	15	21	20	-
White ..... Male	49	1	-	-	-	-	-	1	1	1	3	1	6	3	5	5	4	7	11	-
Female	77	1	-	-	-	-	-	-	-	2	4	1	1	2	5	6	14	21	20	-
Black ..... Male	2	-	-	-	1	-	-	-	-	-	-	-	-	1	-	-	-	-	-	-
Female	3	-	-	-	-	-	-	-	-	-	1	-	1	-	-	-	1	-	-	-
Hispanic ..... Male	-	-	-	-	-	-	-	-	-	-	-	-	-	-	-	-	-	-	-	-
Female	1	1	-	-	-	-	-	-	-	-	-	-	-	-	-	-	-	-	-	-
250 Diabetes mellitus																				
All Races ..... Male	260	-	-	-	-	-	1	1	2	4	7	13	13	18	31	49	50	33	38	-
Female	341	-	-	-	-	-	1	4	1	3	8	8	21	27	29	43	47	61	88	-
White ..... Male	238	-	-	-	-	-	-	1	2	3	7	11	8	17	26	47	47	32	37	-
Female	297	-	-	-	-	-	1	3	-	3	5	5	13	23	25	34	44	57	84	-
Black ..... Male	20	-	-	-	-	-	1	-	-	1	-	2	5	1	3	2	3	1	1	-
Female	42	-	-	-	-	-	-	1	-	-	3	3	8	4	4	8	3	4	4	-
Hispanic ..... Male	5	-	-	-	-	-	-	-	-	-	1	-	-	1	1	2	-	-	-	-
Female	9	-	-	-	-	-	-	-	-	-	-	1	-	1	2	-	1	-	4	-
280-285 Anemias																				
All Races ..... Male	18	-	-	-	-	-	-	2	-	1	1	-	-	-	2	-	1	4	7	-
Female	27	-	-	1	-	-	-	-	-	-	-	1	1	1	1	-	4	2	16	-
White ..... Male	16	-	-	-	-	-	-	1	-	-	1	-	-	-	2	-	1	4	7	-
Female	25	-	-	-	-	-	-	-	-	-	-	1	1	-	1	-	4	2	16	-
Black ..... Male	1	-	-	-	-	-	-	-	-	1	-	-	-	-	-	-	-	-	-	-
Female	2	-	-	1	-	-	-	-	-	-	-	-	-	1	-	-	-	-	-	-
Hispanic ..... Male	2	-	-	-	-	-	-	1	-	-	1	-	-	-	-	-	-	-	-	-
Female	-	-	-	-	-	-	-	-	-	-	-	-	-	-	-	-	-	-	-	-

TABLE 9 (Continued)

Connecticut Resident Deaths, 1995:  
Age of Decedent by Cause of Death, Race, Hispanic Ethnicity <sup>1</sup>, and Sex

Cause of Death (ICD 9th Revision)	TOTAL	AGE AT DEATH																		
		<5	5-9	10-14	15-19	20-24	25-29	30-34	35-39	40-44	45-49	50-54	55-59	60-64	65-69	70-74	75-79	80-84	85+	UNK
303 Alcohol dependence syndrome																				
All Races ..... Male	56	-	-	-	-	-	1	2	2	5	11	10	4	9	4	2	2	2	1	1
Female	9	-	-	-	-	-	-	-	-	1	-	3	1	2	-	1	1	-	-	-
White ..... Male	49	-	-	-	-	-	1	2	2	4	11	7	4	8	3	2	2	1	1	1
Female	8	-	-	-	-	-	-	-	-	1	-	2	1	2	-	1	1	-	-	-
Black ..... Male	7	-	-	-	-	-	-	-	-	1	-	3	-	1	1	-	-	1	-	-
Female	1	-	-	-	-	-	-	-	-	-	-	1	-	-	-	-	-	-	-	-
Hispanic ..... Male	6	-	-	-	-	-	1	-	1	-	1	2	-	-	1	-	-	-	-	-
Female	-	-	-	-	-	-	-	-	-	-	-	-	-	-	-	-	-	-	-	-
320-322 Meningitis																				
All Races ..... Male	6	-	-	-	-	1	-	-	-	-	-	2	-	-	-	1	2	-	-	-
Female	2	-	-	-	-	-	-	1	-	-	-	-	-	1	-	-	-	-	-	-
White ..... Male	5	-	-	-	-	-	-	-	-	-	-	2	-	-	-	1	2	-	-	-
Female	2	-	-	-	-	-	-	1	-	-	-	-	-	1	-	-	-	-	-	-
Black ..... Male	-	-	-	-	-	-	-	-	-	-	-	-	-	-	-	-	-	-	-	-
Female	-	-	-	-	-	-	-	-	-	-	-	-	-	-	-	-	-	-	-	-
Hispanic ..... Male	-	-	-	-	-	-	-	-	-	-	-	-	-	-	-	-	-	-	-	-
Female	-	-	-	-	-	-	-	-	-	-	-	-	-	-	-	-	-	-	-	-
390-448 Major cardiovascular diseases																				
All Races ..... Male	5,641	10	1	1	3	4	10	22	46	85	137	181	245	335	552	791	951	956	1,311	-
Female	6,678	8	2	1	-	2	3	15	27	36	59	90	83	184	380	546	848	1,187	3,207	-
White ..... Male	5,280	6	1	-	2	1	7	16	28	68	122	148	211	303	503	743	913	924	1,284	-
Female	6,315	6	2	1	-	1	3	10	24	24	46	69	63	159	334	508	811	1,132	3,122	-
Black ..... Male	332	4	-	1	1	3	2	6	17	15	13	33	29	30	46	44	38	28	22	-
Female	342	2	-	-	-	1	-	5	2	12	12	21	19	25	46	34	31	53	79	-
Hispanic ..... Male	109	2	-	-	-	-	1	3	4	3	6	10	6	10	17	11	10	11	15	-
Female	89	-	-	-	-	-	-	1	5	1	4	5	6	7	11	8	12	15	14	-

TABLE 9 (Continued)

Connecticut Resident Deaths, 1995:  
Age of Decedent by Cause of Death, Race, Hispanic Ethnicity <sup>1</sup>, and Sex

Cause of Death (ICD 9th Revision)	TOTAL	AGE AT DEATH																		
		<5	5-9	10-14	15-19	20-24	25-29	30-34	35-39	40-44	45-49	50-54	55-59	60-64	65-69	70-74	75-79	80-84	85+	UNK
390-398,402,404-429 Diseases of the heart																				
All Races ..... Male	4,604	7	-	1	3	4	7	19	41	73	117	158	214	291	460	640	787	751	1,031	-
..... Female	5,171	7	2	1	-	2	3	10	22	28	44	72	73	153	309	419	665	919	2,442	-
White ..... Male	4,310	3	-	-	2	1	6	14	26	59	105	131	185	263	423	599	757	726	1,010	-
..... Female	4,889	5	2	1	-	1	3	8	19	17	33	53	57	137	267	394	634	879	2,379	-
Black ..... Male	271	4	-	1	1	3	1	5	14	12	10	27	26	26	35	37	30	22	17	-
..... Female	268	2	-	-	-	1	-	2	2	11	10	19	15	16	42	23	27	40	58	-
Hispanic ..... Male	94	1	-	-	-	-	1	3	4	3	5	8	5	7	16	9	7	11	14	-
..... Female	71	-	-	-	-	-	-	-	4	-	4	4	5	6	10	6	9	13	10	-
390-398 Rheumatic fever and rheumatic heart disease																				
All Races ..... Male	23	-	-	-	-	-	-	1	-	2	2	-	-	-	4	3	4	5	2	-
..... Female	69	-	-	-	-	-	-	-	4	6	3	1	1	5	1	4	13	11	20	-
White ..... Male	22	-	-	-	-	-	-	1	-	2	2	-	-	-	3	3	4	5	2	-
..... Female	65	-	-	-	-	-	-	-	3	5	3	1	1	5	1	4	12	11	19	-
Black ..... Male	1	-	-	-	-	-	-	-	-	-	-	-	-	-	1	-	-	-	-	-
..... Female	4	-	-	-	-	-	-	-	1	1	-	-	-	-	-	-	1	-	1	-
Hispanic ..... Male	-	-	-	-	-	-	-	-	-	-	-	-	-	-	-	-	-	-	-	-
..... Female	1	-	-	-	-	-	-	-	-	-	1	-	-	-	-	-	-	-	-	-
401,403 Hypertension with or without mention of renal disease																				
All Races ..... Male	70	-	-	-	-	-	-	1	-	1	2	4	2	2	5	14	6	9	24	-
..... Female	81	-	-	-	-	-	-	-	-	1	-	1	2	3	7	10	5	15	37	-
White ..... Male	63	-	-	-	-	-	-	-	-	1	2	2	2	2	5	12	6	7	24	-
..... Female	72	-	-	-	-	-	-	-	-	1	-	-	2	1	5	9	5	14	35	-
Black ..... Male	6	-	-	-	-	-	-	1	-	-	-	2	-	-	-	2	-	1	-	-
..... Female	9	-	-	-	-	-	-	-	-	-	-	1	-	2	2	1	-	1	2	-
Hispanic ..... Male	-	-	-	-	-	-	-	-	-	-	-	-	-	-	-	-	-	-	-	-
..... Female	1	-	-	-	-	-	-	-	-	1	-	-	-	-	-	-	-	-	-	-

TABLE 9 (Continued)

Connecticut Resident Deaths, 1995:  
Age of Decedent by Cause of Death, Race, Hispanic Ethnicity <sup>1</sup>, and Sex

Cause of Death (ICD 9th Revision)	TOTAL	AGE AT DEATH																		UNK	
		<5	5-9	10-14	15-19	20-24	25-29	30-34	35-39	40-44	45-49	50-54	55-59	60-64	65-69	70-74	75-79	80-84	85+		
402 Hypertensive heart disease																					
All Races ..... Male	93	-	-	-	-	1	-	1	2	2	6	5	7	8	5	12	15	14	15	-	
..... Female	152	-	-	-	-	-	-	-	2	5	6	4	4	8	10	18	22	23	50	-	
White ..... Male	67	-	-	-	-	1	-	-	-	1	5	2	4	4	4	10	11	13	12	-	
..... Female	121	-	-	-	-	-	-	-	2	1	2	1	3	5	6	16	19	20	46	-	
Black ..... Male	24	-	-	-	-	-	-	1	2	1	1	3	2	4	1	2	4	1	2	-	
..... Female	29	-	-	-	-	-	-	-	-	4	3	3	1	3	4	2	2	3	4	-	
Hispanic ..... Male	2	-	-	-	-	-	-	-	-	-	-	-	-	-	1	1	-	-	-	-	
..... Female	5	-	-	-	-	-	-	-	-	-	1	-	-	2	-	-	1	-	1	-	
404 Hypertensive heart & renal disease																					
All Races ..... Male	8	-	-	-	-	-	-	-	-	-	-	1	-	-	-	-	1	4	2	-	
..... Female	6	-	-	-	-	-	-	-	-	-	-	-	-	1	-	-	2	1	2	-	
White ..... Male	8	-	-	-	-	-	-	-	-	-	-	1	-	-	-	-	1	4	2	-	
..... Female	6	-	-	-	-	-	-	-	-	-	-	-	-	1	-	-	2	1	2	-	
Black ..... Male	-	-	-	-	-	-	-	-	-	-	-	-	-	-	-	-	-	-	-	-	
..... Female	-	-	-	-	-	-	-	-	-	-	-	-	-	-	-	-	-	-	-	-	
Hispanic ..... Male	1	-	-	-	-	-	-	-	-	-	-	1	-	-	-	-	-	-	-	-	
..... Female	1	-	-	-	-	-	-	-	-	-	-	-	-	1	-	-	-	-	-	-	
410-414 Ischemic heart disease																					
All Races ..... Male	2,804	1	-	-	1	-	2	6	18	31	75	85	127	177	298	411	481	472	619	-	
..... Female	2,889	-	-	-	-	-	-	2	9	6	11	30	36	68	178	244	390	514	1,401	-	
White ..... Male	2,669	1	-	-	1	-	2	6	14	29	66	76	113	164	276	390	465	459	607	-	
..... Female	2,776	-	-	-	-	-	-	2	8	5	9	24	30	64	160	229	377	496	1,372	-	
Black ..... Male	120	-	-	-	-	-	-	-	4	-	8	9	12	11	21	19	16	11	9	-	
..... Female	107	-	-	-	-	-	-	-	1	1	2	6	6	4	18	13	12	18	26	-	
Hispanic ..... Male	54	-	-	-	-	-	-	-	1	1	4	6	3	5	6	7	6	5	10	-	
..... Female	38	-	-	-	-	-	-	-	3	-	-	2	2	1	9	4	7	6	4	-	

TABLE 9 (Continued)

Connecticut Resident Deaths, 1995:  
Age of Decedent by Cause of Death, Race, Hispanic Ethnicity <sup>1</sup>, and Sex

Cause of Death (ICD 9th Revision)	TOTAL	AGE AT DEATH																		UNK
		<5	5-9	10-14	15-19	20-24	25-29	30-34	35-39	40-44	45-49	50-54	55-59	60-64	65-69	70-74	75-79	80-84	85+	
415-429 Other heart disease																				
All Races ..... Male	1,676	6	-	1	2	3	5	11	21	38	34	67	80	106	153	214	286	256	393	-
..... Female	2,055	7	2	1	-	2	3	8	7	11	24	37	32	71	120	153	238	370	969	-
White ..... Male	1,544	2	-	-	1	-	4	7	12	27	32	52	68	95	140	196	276	245	387	-
..... Female	1,921	5	2	1	-	1	3	6	6	6	19	27	23	62	100	145	224	351	940	-
Black ..... Male	126	4	-	1	1	3	1	4	8	11	1	15	12	11	12	16	10	10	6	-
..... Female	128	2	-	-	-	1	-	2	-	5	5	10	8	9	20	8	12	19	27	-
Hispanic ..... Male	37	1	-	-	-	-	1	3	3	2	1	1	2	2	9	1	1	6	4	-
..... Female	26	-	-	-	-	-	-	-	1	-	2	2	3	2	1	2	1	7	5	-
430-438 Cerebrovascular disease																				
All Races ..... Male	724	3	1	-	-	-	1	2	4	7	16	16	21	32	62	97	121	147	194	-
..... Female	1,143	-	-	-	-	-	-	5	3	6	10	11	8	25	53	89	141	203	589	-
White ..... Male	678	3	1	-	-	-	1	2	1	5	14	12	17	29	52	94	114	143	190	-
..... Female	1,086	-	-	-	-	-	-	2	3	5	8	11	4	19	51	79	137	193	574	-
Black ..... Male	42	-	-	-	-	-	-	-	3	2	2	4	2	3	9	3	7	4	3	-
..... Female	53	-	-	-	-	-	-	3	-	1	2	-	4	6	2	8	4	9	14	-
Hispanic ..... Male	12	1	-	-	-	-	-	-	-	-	1	2	1	2	1	1	2	-	1	-
..... Female	16	-	-	-	-	-	-	1	1	-	-	1	1	1	1	2	2	2	4	-
440 Atherosclerosis																				
All Races ..... Male	72	-	-	-	-	-	1	-	-	2	-	-	1	2	1	6	12	16	31	-
..... Female	103	-	-	-	-	-	-	-	-	-	1	-	-	1	1	4	6	18	72	-
White ..... Male	67	-	-	-	-	-	-	-	-	1	-	-	-	2	1	6	12	15	30	-
..... Female	96	-	-	-	-	-	-	-	-	-	1	-	-	-	1	2	5	17	70	-
Black ..... Male	4	-	-	-	-	-	-	-	-	1	-	-	1	-	-	-	-	1	1	-
..... Female	6	-	-	-	-	-	-	-	-	-	-	-	-	1	-	2	-	1	2	-
Hispanic ..... Male	-	-	-	-	-	-	-	-	-	-	-	-	-	-	-	-	-	-	-	-
..... Female	-	-	-	-	-	-	-	-	-	-	-	-	-	-	-	-	-	-	-	-

TABLE 9 (Continued)

Connecticut Resident Deaths, 1995:  
Age of Decedent by Cause of Death, Race, Hispanic Ethnicity <sup>1</sup>, and Sex

Cause of Death (ICD 9th Revision)	TOTAL	AGE AT DEATH																		
		<5	5-9	10-14	15-19	20-24	25-29	30-34	35-39	40-44	45-49	50-54	55-59	60-64	65-69	70-74	75-79	80-84	85+	UNK
441-448 Other diseases of arteries, arteriole & capillaries																				
All Races ..... Male	171	-	-	-	-	-	1	-	1	2	2	3	7	8	24	34	25	33	31	-
..... Female	180	1	-	-	-	-	-	-	2	1	4	6	-	2	10	24	31	32	67	-
White ..... Male	162	-	-	-	-	-	-	-	1	2	1	3	7	7	22	32	24	33	30	-
..... Female	172	1	-	-	-	-	-	-	2	1	4	5	-	2	10	24	30	29	64	-
Black ..... Male	9	-	-	-	-	-	1	-	-	-	1	-	-	1	2	2	1	-	1	-
..... Female	6	-	-	-	-	-	-	-	-	-	-	1	-	-	-	-	-	2	3	-
Hispanic ..... Male	3	-	-	-	-	-	-	-	-	-	-	-	-	1	-	1	1	-	-	-
..... Female	1	-	-	-	-	-	-	-	-	-	-	-	-	-	-	-	1	-	-	-
480-486 Pneumonia																				
All Races ..... Male	485	2	-	-	1	-	2	5	8	8	5	10	8	12	27	41	64	94	198	-
..... Female	616	2	-	1	-	-	1	-	4	-	3	3	10	14	19	39	63	109	348	-
White ..... Male	458	2	-	-	1	-	2	4	5	5	2	8	5	8	26	40	62	91	197	-
..... Female	594	2	-	1	-	-	1	-	3	-	2	3	9	12	19	36	61	105	340	-
Black ..... Male	26	-	-	-	-	-	-	1	3	3	3	2	3	4	1	1	2	2	1	-
..... Female	19	-	-	-	-	-	-	-	1	-	1	-	1	1	-	3	2	3	7	-
Hispanic ..... Male	13	-	-	-	-	-	1	2	2	1	-	-	2	-	1	1	1	1	1	-
..... Female	8	-	-	1	-	-	-	-	-	-	-	-	-	1	2	1	-	1	2	-
487 Influenza																				
All Races ..... Male	3	-	-	-	-	-	-	-	-	-	-	-	-	2	-	1	-	-	-	-
..... Female	5	-	-	-	-	-	-	-	-	-	-	-	-	-	-	-	-	1	4	-
White ..... Male	3	-	-	-	-	-	-	-	-	-	-	-	-	2	-	1	-	-	-	-
..... Female	5	-	-	-	-	-	-	-	-	-	-	-	-	-	-	-	-	1	4	-
Black ..... Male	-	-	-	-	-	-	-	-	-	-	-	-	-	-	-	-	-	-	-	-
..... Female	-	-	-	-	-	-	-	-	-	-	-	-	-	-	-	-	-	-	-	-
Hispanic ..... Male	-	-	-	-	-	-	-	-	-	-	-	-	-	-	-	-	-	-	-	-
..... Female	-	-	-	-	-	-	-	-	-	-	-	-	-	-	-	-	-	-	-	-

TABLE 9 (Continued)

Connecticut Resident Deaths, 1995:  
Age of Decedent by Cause of Death, Race, Hispanic Ethnicity <sup>1</sup>, and Sex

Cause of Death (ICD 9th Revision)	TOTAL	AGE AT DEATH																		
		<5	5-9	10-14	15-19	20-24	25-29	30-34	35-39	40-44	45-49	50-54	55-59	60-64	65-69	70-74	75-79	80-84	85+	UNK
490-496 Chronic obstructive pulmonary disease																				
All Races ..... Male	558	-	-	-	1	1	-	1	-	1	3	3	10	32	53	100	132	131	90	-
..... Female	610	-	-	-	3	2	1	1	-	5	3	6	18	28	48	83	132	127	153	-
White ..... Male	537	-	-	-	1	1	-	1	-	-	-	3	9	27	52	96	130	128	89	-
..... Female	596	-	-	-	3	2	1	1	-	4	3	4	16	27	48	83	132	121	151	-
Black ..... Male	19	-	-	-	-	-	-	-	-	1	2	-	1	5	1	3	2	3	1	-
..... Female	13	-	-	-	-	-	-	-	-	1	-	2	2	1	-	-	-	5	2	-
Hispanic ..... Male	3	-	-	-	-	-	-	1	-	-	-	-	1	-	-	1	-	-	-	-
..... Female	13	-	-	-	1	2	1	-	-	2	1	-	-	-	-	2	2	1	1	-
531-533 Ulcer of stomach and duodenum																				
All Races ..... Male	35	-	-	-	-	-	-	-	-	-	2	-	-	2	3	1	7	12	8	-
..... Female	36	-	-	-	-	-	-	3	-	-	-	1	-	3	4	2	3	8	12	-
White ..... Male	33	-	-	-	-	-	-	-	-	-	1	-	-	2	3	1	7	12	7	-
..... Female	34	-	-	-	-	-	-	3	-	-	-	1	-	3	4	2	3	7	11	-
Black ..... Male	1	-	-	-	-	-	-	-	-	-	1	-	-	-	-	-	-	-	-	-
..... Female	1	-	-	-	-	-	-	-	-	-	-	-	-	-	-	-	-	-	1	-
Hispanic ..... Male	1	-	-	-	-	-	-	-	-	-	-	-	-	-	-	-	-	1	-	-
..... Female	2	-	-	-	-	-	-	-	-	-	-	-	-	-	-	1	-	-	1	-
550-553,560 Hernia of abdominal cavity and intestinal obstruction																				
All Races ..... Male	21	-	-	-	-	-	-	1	-	1	2	-	-	-	1	4	3	4	5	-
..... Female	44	1	-	-	-	-	-	-	1	-	-	2	1	-	-	4	3	10	22	-
White ..... Male	21	-	-	-	-	-	-	1	-	1	2	-	-	-	1	4	3	4	5	-
..... Female	41	1	-	-	-	-	-	-	-	-	-	2	1	-	-	4	3	10	20	-
Black ..... Male	-	-	-	-	-	-	-	-	-	-	-	-	-	-	-	-	-	-	-	-
..... Female	3	-	-	-	-	-	-	-	1	-	-	-	-	-	-	-	-	-	2	-
Hispanic ..... Male	-	-	-	-	-	-	-	-	-	-	-	-	-	-	-	-	-	-	-	-
..... Female	-	-	-	-	-	-	-	-	-	-	-	-	-	-	-	-	-	-	-	-

TABLE 9 (Continued)

Connecticut Resident Deaths, 1995:  
Age of Decedent by Cause of Death, Race, Hispanic Ethnicity <sup>1</sup>, and Sex

Cause of Death (ICD 9th Revision)	TOTAL	AGE AT DEATH																		UNK	
		<5	5-9	10-14	15-19	20-24	25-29	30-34	35-39	40-44	45-49	50-54	55-59	60-64	65-69	70-74	75-79	80-84	85+		
571 Chronic liver disease & cirrhosis																					
All Races ..... Male	196	-	-	-	-	-	2	3	14	12	29	27	19	13	24	21	23	6	3	-	
..... Female	132	-	-	-	1	-	-	1	5	8	10	4	8	9	17	20	20	15	14	-	
White ..... Male	180	-	-	-	-	-	2	3	13	10	27	25	19	10	23	21	21	4	2	-	
..... Female	125	-	-	-	-	-	-	1	4	6	10	4	7	9	16	20	19	15	14	-	
Black ..... Male	15	-	-	-	-	-	-	-	1	2	2	2	-	3	1	-	2	1	1	-	
..... Female	7	-	-	-	1	-	-	-	1	2	-	-	1	-	1	-	1	-	-	-	
Hispanic ..... Male	14	-	-	-	-	-	-	-	4	-	4	2	-	2	1	1	-	-	-	-	
..... Female	6	-	-	-	-	-	-	-	-	-	-	-	-	3	-	1	1	1	-	-	
580-589 Nephritis, nephrotic syndrome, nephrosis																					
All Races ..... Male	187	-	-	-	-	-	-	1	3	3	3	2	7	7	18	23	33	38	49	-	
..... Female	182	-	-	-	-	-	1	-	3	1	2	2	1	5	12	14	26	46	69	-	
White ..... Male	168	-	-	-	-	-	-	-	2	2	2	-	3	4	18	22	32	37	46	-	
..... Female	162	-	-	-	-	-	1	-	2	1	1	1	-	3	8	12	25	41	67	-	
Black ..... Male	18	-	-	-	-	-	-	1	1	1	1	2	4	2	-	1	1	1	3	-	
..... Female	20	-	-	-	-	-	-	-	1	-	1	1	1	2	4	2	1	5	2	-	
Hispanic ..... Male	2	-	-	-	-	-	-	-	-	1	-	-	-	-	-	-	-	-	1	-	
..... Female	2	-	-	-	-	-	-	-	-	-	-	-	-	-	-	-	1	1	-	-	
590 Infections of kidney																					
All Races ..... Male	2	-	-	-	-	-	-	-	-	-	-	-	-	-	1	-	-	1	-	-	
..... Female	3	-	-	-	-	-	-	-	-	-	-	-	-	-	-	-	2	-	1	-	
White ..... Male	2	-	-	-	-	-	-	-	-	-	-	-	-	-	1	-	-	1	-	-	
..... Female	3	-	-	-	-	-	-	-	-	-	-	-	-	-	-	-	2	-	1	-	
Black ..... Male	-	-	-	-	-	-	-	-	-	-	-	-	-	-	-	-	-	-	-	-	
..... Female	-	-	-	-	-	-	-	-	-	-	-	-	-	-	-	-	-	-	-	-	
Hispanic ..... Male	-	-	-	-	-	-	-	-	-	-	-	-	-	-	-	-	-	-	-	-	
..... Female	-	-	-	-	-	-	-	-	-	-	-	-	-	-	-	-	-	-	-	-	



TABLE 9 (Continued)

Connecticut Resident Deaths, 1995:  
Age of Decedent by Cause of Death, Race, Hispanic Ethnicity <sup>1</sup>, and Sex

Cause of Death (ICD 9th Revision)	TOTAL	AGE AT DEATH																		UNK	
		<5	5-9	10-14	15-19	20-24	25-29	30-34	35-39	40-44	45-49	50-54	55-59	60-64	65-69	70-74	75-79	80-84	85+		
600 Hyperplasia of prostate																					
All Races ..... Male	3	-	-	-	-	-	-	-	-	-	-	-	-	-	-	-	-	-	-	-	3
..... Female	-	-	-	-	-	-	-	-	-	-	-	-	-	-	-	-	-	-	-	-	-
White ..... Male	3	-	-	-	-	-	-	-	-	-	-	-	-	-	-	-	-	-	-	-	3
..... Female	-	-	-	-	-	-	-	-	-	-	-	-	-	-	-	-	-	-	-	-	-
Black ..... Male	-	-	-	-	-	-	-	-	-	-	-	-	-	-	-	-	-	-	-	-	-
..... Female	-	-	-	-	-	-	-	-	-	-	-	-	-	-	-	-	-	-	-	-	-
Hispanic ..... Male	-	-	-	-	-	-	-	-	-	-	-	-	-	-	-	-	-	-	-	-	-
..... Female	-	-	-	-	-	-	-	-	-	-	-	-	-	-	-	-	-	-	-	-	-
740-759 Congenital anomalies																					
All Races ..... Male	80	45	3	-	4	1	1	1	2	-	2	3	-	1	2	3	8	2	2	-	
..... Female	74	43	1	1	2	1	5	1	2	-	1	3	1	5	1	1	2	2	2	-	
White ..... Male	70	37	2	-	4	1	1	1	2	-	2	3	-	1	2	3	7	2	2	-	
..... Female	63	37	1	1	1	1	5	1	1	-	1	3	-	4	-	1	2	2	2	-	
Black ..... Male	6	5	1	-	-	-	-	-	-	-	-	-	-	-	-	-	-	-	-	-	
..... Female	8	4	-	-	1	-	-	-	1	-	-	-	-	1	1	-	-	-	-	-	
Hispanic ..... Male	12	8	2	-	1	1	-	-	-	-	-	-	-	-	-	-	-	-	-	-	
..... Female	5	3	-	-	-	-	2	-	-	-	-	-	-	-	-	-	-	-	-	-	
E800-E949 Unintentional injuries																					
All Races ..... Male	689	10	4	8	46	44	65	66	74	58	53	34	16	23	19	36	37	36	60	-	
..... Female	398	6	3	3	11	26	12	19	19	16	17	8	13	17	15	31	37	46	99	-	
White ..... Male	599	9	3	5	43	42	54	56	59	49	41	29	12	21	14	32	36	35	59	-	
..... Female	367	5	1	2	10	21	12	18	17	13	15	6	12	15	15	27	35	44	99	-	
Black ..... Male	86	1	1	3	3	1	10	10	13	9	12	5	4	2	5	4	1	1	1	-	
..... Female	26	1	1	1	1	4	-	1	1	3	2	2	1	1	-	4	2	1	-	-	
Hispanic ..... Male	63	3	1	-	5	3	13	9	8	10	5	3	1	-	1	-	1	-	-	-	
..... Female	15	1	1	-	1	3	-	1	1	1	-	-	1	-	1	1	-	2	1	-	

TABLE 9 (Continued)

Connecticut Resident Deaths, 1995:  
Age of Decedent by Cause of Death, Race, Hispanic Ethnicity <sup>1</sup> and Sex

Cause of Death (ICD 9th Revision)	TOTAL	AGE AT DEATH																		UNK
		<5	5-9	10-14	15-19	20-24	25-29	30-34	35-39	40-44	45-49	50-54	55-59	60-64	65-69	70-74	75-79	80-84	85+	
<b>E810-E825 Motor vehicle accidents</b>																				
All Races ..... Male	235	4	1	4	30	31	35	20	19	14	17	16	4	8	4	8	6	6	8	-
Female	117	1	1	1	9	18	6	8	7	7	8	2	7	10	4	7	7	7	7	-
White ..... Male	208	3	1	3	28	30	30	15	15	11	14	16	4	8	3	7	6	6	8	-
Female	105	1	-	1	8	14	6	8	7	5	8	2	6	8	4	6	7	7	7	-
Black ..... Male	25	1	-	1	2	-	5	5	3	3	3	-	-	-	1	1	-	-	-	-
Female	10	-	1	-	1	3	-	-	-	2	-	-	1	1	-	1	-	-	-	-
Hispanic ..... Male	20	-	-	-	4	1	6	1	4	1	-	2	1	-	-	-	-	-	-	-
Female	5	-	-	-	1	3	-	1	-	-	-	-	-	-	-	-	-	-	-	-
<b>E830,E832,E910 Drowning<sup>3</sup></b>																				
All Races ..... Male	31	1	1	1	6	-	3	4	2	2	1	-	4	2	3	-	-	1	-	-
Female	8	2	-	-	-	-	-	-	2	1	1	-	1	-	1	-	-	-	-	-
White ..... Male	28	1	1	-	6	-	3	4	2	2	1	-	3	2	3	-	-	-	-	-
Female	7	1	-	-	-	-	-	-	2	1	1	-	1	-	1	-	-	-	-	-
Black ..... Male	3	-	-	1	-	-	-	-	-	-	-	-	1	-	-	-	-	1	-	-
Female	1	1	-	-	-	-	-	-	-	-	-	-	-	-	-	-	-	-	-	-
Hispanic ..... Male	4	-	1	-	1	-	-	-	-	1	-	-	-	-	1	-	-	-	-	-
Female	1	-	-	-	-	-	-	-	-	-	-	-	1	-	-	-	-	-	-	-
<b>E880-E888 Falls</b>																				
All Races ..... Male	86	-	-	-	-	2	1	-	1	4	2	2	2	1	3	12	12	15	29	-
Female	110	-	-	1	-	1	1	-	-	-	1	2	-	2	3	9	8	25	57	-
White ..... Male	84	-	-	-	-	2	1	-	1	4	2	1	2	1	3	12	12	15	28	-
Female	107	-	-	1	-	1	1	-	-	-	1	2	-	2	3	8	8	23	57	-
Black ..... Male	2	-	-	-	-	-	-	-	-	-	-	1	-	-	-	-	-	-	1	-
Female	2	-	-	-	-	-	-	-	-	-	-	-	-	-	-	1	-	1	-	-
Hispanic ..... Male	3	-	-	-	-	1	-	-	-	2	-	-	-	-	-	-	-	-	-	-
Female	1	-	-	-	-	-	-	-	-	-	-	-	-	-	-	-	-	-	1	-

TABLE 9 (Continued)

Connecticut Resident Deaths, 1995:  
Age of Decedent by Cause of Death, Race, Hispanic Ethnicity <sup>1</sup>, and Sex

Cause of Death (ICD 9th Revision)	TOTAL	AGE AT DEATH																		
		<5	5-9	10-14	15-19	20-24	25-29	30-34	35-39	40-44	45-49	50-54	55-59	60-64	65-69	70-74	75-79	80-84	85+	UNK
E890 Residential fires																				
All Races	12	3	1	1	-	-	1	-	-	-	2	1	-	-	1	-	1	-	1	-
Male	12	3	1	1	-	-	1	-	-	-	2	1	-	-	1	-	1	-	1	-
Female	11	1	-	-	1	-	1	-	2	-	-	-	-	-	-	2	2	-	2	-
White	9	3	1	-	-	-	1	-	-	-	1	1	-	-	-	-	1	-	1	-
Male	9	3	1	-	-	-	1	-	-	-	1	1	-	-	-	-	1	-	1	-
Female	9	1	-	-	1	-	1	-	1	-	-	-	-	-	-	2	1	-	2	-
Black	3	-	-	1	-	-	-	-	-	-	1	-	-	-	1	-	-	-	-	-
Male	3	-	-	1	-	-	-	-	-	-	1	-	-	-	1	-	-	-	-	-
Female	2	-	-	-	-	-	-	-	1	-	-	-	-	-	-	-	1	-	-	-
Hispanic	2	2	-	-	-	-	-	-	-	-	-	-	-	-	-	-	-	-	-	-
Male	2	2	-	-	-	-	-	-	-	-	-	-	-	-	-	-	-	-	-	-
Female	2	1	-	-	-	-	-	-	1	-	-	-	-	-	-	-	-	-	-	-
E910 Accidental drowning & submersion																				
All Races	31	1	1	1	6	-	3	4	2	2	1	-	4	2	3	-	-	1	-	-
Male	31	1	1	1	6	-	3	4	2	2	1	-	4	2	3	-	-	1	-	-
Female	8	2	-	-	-	-	-	-	2	1	1	-	1	-	1	-	-	-	-	-
White	28	1	1	-	6	-	3	4	2	2	1	-	3	2	3	-	-	-	-	-
Male	28	1	1	-	6	-	3	4	2	2	1	-	3	2	3	-	-	-	-	-
Female	7	1	-	-	-	-	-	-	2	1	1	-	1	-	1	-	-	-	-	-
Black	3	-	-	1	-	-	-	-	-	-	-	-	1	-	-	-	-	1	-	-
Male	3	-	-	1	-	-	-	-	-	-	-	-	1	-	-	-	-	1	-	-
Female	1	1	-	-	-	-	-	-	-	-	-	-	-	-	-	-	-	-	-	-
Hispanic	4	-	1	-	1	-	-	-	-	1	-	-	-	-	1	-	-	-	-	-
Male	4	-	1	-	1	-	-	-	-	1	-	-	-	-	1	-	-	-	-	-
Female	1	-	-	-	-	-	-	-	-	-	-	-	1	-	-	-	-	-	-	-
E950-E959 Suicide and self-inflicted injury																				
All Races	260	-	-	4	11	24	23	22	36	25	20	16	10	17	16	16	6	9	5	-
Male	260	-	-	4	11	24	23	22	36	25	20	16	10	17	16	16	6	9	5	-
Female	64	-	-	2	-	4	8	9	6	6	7	3	7	2	3	3	2	-	2	-
White	248	-	-	4	10	23	21	20	33	23	19	16	10	17	16	16	6	9	5	-
Male	248	-	-	4	10	23	21	20	33	23	19	16	10	17	16	16	6	9	5	-
Female	60	-	-	2	-	4	6	9	6	6	7	3	6	1	3	3	2	-	2	-
Black	10	-	-	-	1	1	1	2	3	1	1	-	-	-	-	-	-	-	-	-
Male	10	-	-	-	1	1	1	2	3	1	1	-	-	-	-	-	-	-	-	-
Female	4	-	-	-	-	-	2	-	-	-	-	-	1	1	-	-	-	-	-	-
Hispanic	16	-	-	1	1	5	1	3	3	-	-	1	-	1	-	-	-	-	-	-
Male	16	-	-	1	1	5	1	3	3	-	-	1	-	1	-	-	-	-	-	-
Female	2	-	-	-	-	-	-	-	1	-	-	-	1	-	-	-	-	-	-	-

TABLE 9 (Continued)

Connecticut Resident Deaths, 1995:  
Age of Decedent by Cause of Death, Race, Hispanic Ethnicity <sup>1</sup>, and Sex

Cause of Death (ICD 9th Revision)	TOTAL	AGE AT DEATH																			
		<5	5-9	10-14	15-19	20-24	25-29	30-34	35-39	40-44	45-49	50-54	55-59	60-64	65-69	70-74	75-79	80-84	85+	UNK	
E960-E978 Homicide & legal intervention																					
All Races ..... Male	119	4	1	-	22	25	24	11	11	8	-	4	4	1	1	1	-	1	1	-	
Female	30	4	-	-	2	8	8	1	-	2	2	-	-	-	1	1	1	-	-	-	
White ..... Male	59	2	-	-	9	12	11	4	7	5	-	2	4	-	1	-	-	1	1	-	
Female	19	3	-	-	-	4	5	1	-	1	2	-	-	-	1	1	1	-	-	-	
Black ..... Male	59	2	1	-	13	13	13	6	4	3	-	2	-	1	-	1	-	-	-	-	
Female	11	1	-	-	2	4	3	-	-	1	-	-	-	-	-	-	-	-	-	-	
Hispanic ..... Male	26	-	-	-	6	4	4	-	6	2	-	1	2	1	-	-	-	-	-	-	
Female	4	2	-	-	-	1	-	1	-	-	-	-	-	-	-	-	-	-	-	-	

Notes: " - " Represents 0 events.

- For conciseness, only the main components of race and ethnicity are displayed. Consequently, the component race counts given (white and black) may sum to less than the All Races total. Counts for those of Hispanic ethnicity are displayed; however, figures for the two other ethnicity components (non-Hispanic and unknown ethnicity) are not displayed.
- "All other infectious and parasitic diseases" includes the following ICD-9 cause-of-death classifications:

01 - 09 Intestinal infectious diseases	90 - 99 Syphilis and other venereal diseases
20 - 41 Zoonotic bacterial diseases and other bacterial diseases	100 - 104 Other spirochetal diseases
45 - 49 Poliomyelitis and other non-arthropod-borne viral diseases of central nervous system	110 - 118 Mycoses
50 - 57 Viral diseases accompanied by exanthema	120 - 129 Helminthiases
60 - 66 Arthropod-borne viral diseases	130 - 136 Other infectious and parasitic diseases
70 - 79 Other diseases due to viruses and chlamydiae	137 - 139 Late effects of infectious and parasitic diseases
80 - 88 Rickettsioses and other arthropod-borne diseases	
- This category includes deaths resulting from accidents to watercraft causing submersion and drowning (E830), other accidental submersion or drowning in water transport accidents (E832) and accidental drowning and submersion (E910).

TABLE 10

Connecticut Residents, 1995:  
Top Five Leading Causes of Death<sup>1</sup> by Age and Sex

	BOTH SEXES				MALES				FEMALES			
	Rank	Number of Deaths	Rate <sup>2</sup> per 100,000	Percent within Age/Sex Group	Rank	Number of Deaths	Rate <sup>2</sup> per 100,000	Percent within Age/Sex Group	Rank	Number of Deaths	Rate <sup>2</sup> per 100,000	Percent within Age/Sex Group
<b>&lt;1 YEAR OLD<sup>2</sup></b>												
TOTAL, ALL CAUSES	--	322	7.3	100.0	--	166	7.3	100.0	--	156	7.2	100.0
740-759 Congenital anomalies	1	82	1.8	25.5	1	45	2.0	27.1	1	37	1.7	23.7
765 Disorders relating to short gestation and unspecified low birthweight	2	42	0.9	13.0	2	20	0.9	12.0	2	22	1.0	14.1
798.0 Sudden infant death syndrome	3	23	0.5	7.1	3	14	0.6	8.4	4	9	0.4	5.8
761 Fetus or newborn affected by maternal complications of pregnancy	4	17	0.4	5.3	4	8	0.4	4.8	4	9	0.4	5.8
762 Fetus or newborn affected by complications of placenta, cord or membranes	4	17	0.4	5.3	5	7	0.3	4.2	3	10	0.5	6.4

TABLE 10 (Continued)

Connecticut Residents, 1995:  
Top Five Leading Causes of Death<sup>1</sup> by Age and Sex

	BOTH SEXES				MALES				FEMALES			
	Rank	Number of Deaths	Age-Specific Rate <sup>2</sup> per 100,000	Percent within Age/Sex Group	Rank	Number of Deaths	Age-Specific Rate <sup>2</sup> per 100,000	Percent within Age/Sex Group	Rank	Number of Deaths	Age-Specific Rate <sup>2</sup> per 100,000	Percent within Age/Sex Group
1-4 YEARS OLD												
TOTAL, ALL CAUSES	--	53	28.9	100.0	--	31	33.0	100.0	--	22	24.7	100.0
E800-E949 Unintentional injuries	1	12	6.6	22.6	1	8	8.5	25.8	2	4	4.5	18.2
E810-E825 Motor vehicle accidents		4	2.2	7.5		3	3.2	9.7		1	1.1	4.5
E830,E832,E910 Drowning		1	0.5	1.9		1	1.1	3.2				
E890 Residential fires		4	2.2	7.5		3	3.2	9.7		1	1.1	4.5
740-759 Congenital anomalies	2	6	3.3	11.3					1	6	6.7	27.3
E960-E978 Homicide and legal intervention	2	6	3.3	11.3	2	3	3.2	9.7	3	3	3.4	13.6
140-208 Malignant neoplasms	4	4	2.2	7.5	2	3	3.2	9.7		(1)		
191-192 Brain cancer & cancer of other and unspecified parts of the nervous system		2	1.1	3.8		2	2.1	6.5				
204-208 Leukemia		1	0.5	1.9		1	1.1	3.2				
38 Septicemia	5	3	1.6	5.7	5	1	1.1	3.2	4	2	2.2	9.1
42-44 Human immunodeficiency virus (HIV) infection	5	3	1.6	5.7	5	1	1.1	3.2	4	2	2.2	9.1
390-398,402,404-429 Diseases of the heart	5	3	1.6	5.7	4	2	2.1	6.5		(1)		
210-239 Benign neoplasms, carcinoma in situ and neoplasm of unspecified nature		(1)			5	1	1.1	3.2				
430-438 Cerebrovascular disease		(1)			5	1	1.1	3.2				
480-487 Pneumonia and influenza		(1)			5	1	1.1	3.2				
480-486 Pneumonia		(1)				1	1.1	3.2				

TABLE 10 (Continued)

Connecticut Residents, 1995:  
Top Five Leading Causes of Death<sup>1</sup> by Age and Sex

	BOTH SEXES				MALES				FEMALES			
	Rank	Number of Deaths	Rate <sup>2</sup> per 100,000	Percent within Age/Sex Group	Rank	Number of Deaths	Rate <sup>2</sup> per 100,000	Percent within Age/Sex Group	Rank	Number of Deaths	Rate <sup>2</sup> per 100,000	Percent within Age/Sex Group
5-9 YEARS OLD												
TOTAL, ALL CAUSES	--	25	10.7	100.0	--	17	14.1	100.0	--	8	7.0	100.0
E800-E949 Unintentional injuries	1	7	3.0	28.0	1	4	3.3	23.5	1	3	2.6	37.5
E810-E825 Motor vehicle accidents		2	0.9	8.0		1	0.8	5.9		1	0.9	12.5
E830,E832,E910 Drowning		1	0.4	4.0		1	0.8	5.9				
E890 Residential fires		1	0.4	4.0		1	0.8	5.9				
140-208 Malignant neoplasms	2	4	1.7	16.0	1	4	3.3	23.5				
191-192 Brain cancer & cancer of other and unspecified parts of the nervous system		1	0.4	4.0		1	0.8	5.9				
204-208 Leukemia		3	1.3	12.0		3	2.5	17.6				
740-759 Congenital anomalies	2	4	1.7	16.0	3	3	2.5	17.6	3	1	0.9	12.5
390-398,402,404-429 Diseases of the heart	4	2	0.9	8.0					2	2	1.7	25.0
42-44 Human immunodeficiency virus (HIV) infection	5	1	0.4	4.0					3	1	0.9	12.5
All other infections and parasitic diseases <sup>3</sup>	5	1	0.4	4.0	4	1	0.8	5.9				
430-438 Cerebrovascular disease	5	1	0.4	4.0	4	1	0.8	5.9				
E960-E978 Homicide and legal intervention	5	1	0.4	4.0	4	1	0.8	5.9				

TABLE 10 (Continued)

Connecticut Residents, 1995:  
Top Five Leading Causes of Death<sup>1</sup> by Age and Sex

	BOTH SEXES				MALES				FEMALES			
	Rank	Number of Deaths	Age-Specific Rate <sup>2</sup> per 100,000	Percent within Age/Sex Group	Rank	Number of Deaths	Age-Specific Rate <sup>2</sup> per 100,000	Percent within Age/Sex Group	Rank	Number of Deaths	Age-Specific Rate <sup>2</sup> per 100,000	Percent within Age/Sex Group
10-14 YEARS OLD												
TOTAL, ALL CAUSES	--	47	21.9	100.0	--	28	25.5	100.0	--	19	18.0	100.0
E800-E949 Unintentional injuries	1	11	5.1	23.4	1	8	7.3	28.6	1	3	2.8	15.8
E810-E825 Motor vehicle accidents		5	2.3	10.6		4	3.6	14.3		1	0.9	5.3
E830,E832,E910 Drowning		1	0.5	2.1		1	0.9	3.6				
E880-E888 Falls		1	0.5	2.1						1	0.9	5.3
E890 Residential fires		1	0.5	2.1		1	0.9	3.6				
E950-E959 Suicide and self-inflicted injury	2	6	2.8	12.8	2	4	3.6	14.3	3	2	1.9	10.5
140-208 Malignant neoplasms	3	5	2.3	10.6	3	2	1.8	7.1	1	3	2.8	15.8
191-192 Brain cancer & cancer of other and unspecified parts of the nervous system		1	0.5	2.1						1	0.9	5.3
204-208 Leukemia		2	0.9	4.3		1	0.9	3.6		1	0.9	5.3
42-44 Human immunodeficiency virus (HIV) infection	4	3	1.4	6.4	4	1	0.9	3.6	3	2	1.9	10.5
All other infections and parasitic diseases <sup>3</sup>	5	2	0.9	4.3	4	1	0.9	3.6	5	1	0.9	5.3
390-398,402,404-429 Diseases of the heart	5	2	0.9	4.3	4	1	0.9	3.6	5	1	0.9	5.3
280-285 Anemias		(1)							5	1	0.9	5.3
480-487 Pneumonia and influenza		(1)							5	1	0.9	5.3
480-486 Pneumonia		(1)								1	0.9	5.3
740-759 Congenital anomalies		(1)							5	1	0.9	5.3



TABLE 10 (Continued)

Connecticut Residents, 1995:  
Top Five Leading Causes of Death<sup>1</sup> by Age and Sex

	BOTH SEXES				MALES				FEMALES			
	Rank	Number of Deaths	Age-Specific Rate <sup>2</sup> per 100,000	Percent within Age/Sex Group	Rank	Number of Deaths	Age-Specific Rate <sup>2</sup> per 100,000	Percent within Age/Sex Group	Rank	Number of Deaths	Age-Specific Rate <sup>2</sup> per 100,000	Percent within Age/Sex Group
15-19 YEARS OLD												
TOTAL, ALL CAUSES	--	125	64.2	100.0	--	100	100.0	100.0	--	25	26.4	100.0
E800-E949 Unintentional injuries	1	57	29.3	45.6	1	46	46.0	46.0	1	11	11.6	44.0
E810-E825 Motor vehicle accidents		39	20.0	31.2		30	30.0	30.0		9	9.5	36.0
E830,E832,E910 Drowning		6	3.1	4.8		6	6.0	6.0				
E890 Residential fires		1	0.5	0.8						1	1.1	4.0
E960-E978 Homicide and legal intervention	2	24	12.3	19.2	2	22	22.0	22.0	3	2	2.1	8.0
E950-E959 Suicide and self-inflicted injury	3	11	5.6	8.8	3	11	11.0	11.0				
140-208 Malignant neoplasms	4	7	3.6	5.6	4	6	6.0	6.0		(1)		
153-154 Colorectal cancer		1	0.5	0.8		1	1.0	1.0				
204-208 Leukemia		1	0.5	0.8						1	1.1	4.0
740-759 Congenital anomalies	5	6	3.1	4.8	5	4	4.0	4.0	3	2	2.1	8.0
490-496 Chronic obstructive pulmonary disease		(4)				(1)			2	3	3.2	12.0
All other infections and parasitic diseases <sup>3</sup>		(2)							3	2	2.1	8.0

TABLE 10 (Continued)

Connecticut Residents, 1995:  
Top Five Leading Causes of Death<sup>1</sup> by Age and Sex

	BOTH SEXES				MALES				FEMALES			
	Rank	Number of Deaths	Age-Specific Rate <sup>2</sup> per 100,000	Percent within Age/Sex Group	Rank	Number of Deaths	Age-Specific Rate <sup>2</sup> per 100,000	Percent within Age/Sex Group	Rank	Number of Deaths	Age-Specific Rate <sup>2</sup> per 100,000	Percent within Age/Sex Group
20-24 YEARS OLD												
TOTAL, ALL CAUSES	--	170	87.2	100.0	--	117	118.4	100.0	--	53	55.2	100.0
E800-E949 Unintentional injuries	1	70	35.9	41.2	1	44	44.5	37.6	1	26	27.1	49.1
E810-E825 Motor vehicle accidents		49	25.1	28.8		31	31.4	26.5		18	18.7	34.0
E880-E888 Falls		3	1.5	1.8		2	2.0	1.7		1	1.0	1.9
E960-E978 Homicide and legal intervention	2	33	16.9	19.4	2	25	25.3	21.4	2	8	8.3	15.1
E950-E959 Suicide and self-inflicted injury	3	28	14.4	16.5	3	24	24.3	20.5	3	4	4.2	7.5
140-208 Malignant neoplasms	4	10	5.1	5.9	4	8	8.1	6.8	4	2	2.1	3.8
191-192 Brain cancer & cancer of other and unspecified parts of the nervous system		2	1.0	1.2		1	1.0	0.9		1	1.0	1.9
204-208 Leukemia		5	2.6	2.9		4	4.0	3.4		1	1.0	1.9
390-398,402,404-429 Diseases of the heart	5	6	3.1	3.5	5	4	4.0	3.4	4	2	2.1	3.8
402 Hypertensive heart disease		1	0.5	0.6		1	1.0	0.9				
42-44 Human immunodeficiency virus (HIV) infection		(4)			5	4	4.0	3.4				
490-496 Chronic obstructive pulmonary disease		(3)				(1)			4	2	2.1	3.8

TABLE 10 (Continued)

Connecticut Residents, 1995:  
Top Five Leading Causes of Death<sup>1</sup> by Age and Sex

	BOTH SEXES				MALES				FEMALES			
	Age-Specific		Percent		Age-Specific		Percent		Age-Specific		Percent	
	Number	Death	within	Number	Death	within	Number	Death	within	Number	Death	within
	of	Rate <sup>2</sup>	per	of	Rate <sup>2</sup>	per	of	Rate <sup>2</sup>	per	of	Rate <sup>2</sup>	per
Rank	Deaths	100,000	Age/Sex	Rank	Deaths	100,000	Age/Sex	Rank	Deaths	100,000	Age/Sex	
25-34 YEARS OLD												
TOTAL, ALL CAUSES	--	653	126.2	100.0	--	458	177.5	100.0	--	195	75.2	100.0
E800-E949 Unintentional injuries	1	162	31.3	24.8	1	131	50.8	28.6	2	31	12.0	15.9
E810-E825 Motor vehicle accidents		69	13.3	10.6		55	21.3	12.0		14	5.4	7.2
E830,E832,E910 Drowning		7	1.4	1.1		7	2.7	1.5				
E880-E888 Falls		2	0.4	0.3		1	0.4	0.2		1	0.4	0.5
E890 Residential fires		2	0.4	0.3		1	0.4	0.2		1	0.4	0.5
42-44 Human immunodeficiency virus (HIV) infection	2	149	28.8	22.8	2	97	37.6	21.2	1	52	20.1	26.7
E950-E959 Suicide and self-inflicted injury	3	62	12.0	9.5	3	45	17.4	9.8	4	17	6.6	8.7
140-208 Malignant neoplasms	4	58	11.2	8.9	5	33	12.8	7.2	3	25	9.6	12.8
153-154 Colorectal cancer		6	1.2	0.9		3	1.2	0.7		3	1.2	1.5
157 Pancreatic cancer		1	0.2	0.2		1	0.4	0.2				
174 Female breast cancer		5	1.0	0.8						5	1.9	2.6
180 Cervical cancer		3	0.6	0.5						3	1.2	1.5
183 Ovarian cancer		1	0.2	0.2						1	0.4	0.5
191-192 Brain cancer & cancer of other and unspecified parts of the nervous system		3	0.6	0.5		1	0.4	0.2		2	0.8	1.0
204-208 Leukemia		6	1.2	0.9		3	1.2	0.7		3	1.2	1.5
E960-E978 Homicide and legal intervention	5	44	8.5	6.7	4	35	13.6	7.6		( 9)		
390-398,402,404-429 Diseases of the heart		(39)				(26)	10.1	5.7	5	13	5.0	6.7
390-398 Rheumatic fever and rheumatic heart disease		( 1)				( 1)						
402 Hypertensive heart disease		( 1)				( 1)						
410-414 Ischemic heart disease		(10)				( 8)				2	0.8	1.0

TABLE 10 (Continued)

Connecticut Residents, 1995:  
Top Five Leading Causes of Death<sup>1</sup> by Age and Sex

	BOTH SEXES				MALES				FEMALES				
	Rank	Deaths	Rate <sup>2</sup> per 100,000	Percent within Age/Sex Group	Rank	Deaths	Rate <sup>2</sup> per 100,000	Percent within Age/Sex Group	Rank	Deaths	Rate <sup>2</sup> per 100,000	Percent within Age/Sex Group	
35-44 YEARS OLD													
TOTAL, ALL CAUSES	--	1,188	217.5	100.0	--	798	296.8	100.0	--	390	140.7	100.0	
42-44 Human immunodeficiency virus (HIV) infection	1	270	49.4	22.7	1	200	74.4	25.1	2	70	25.2	17.9	
140-208 Malignant neoplasms	2	202	37.0	17.0	4	86	32.0	10.8	1	116	41.8	29.7	
153-154 Colorectal cancer		12	2.2	1.0		6	2.2	0.8		6	2.2	1.5	
157 Pancreatic cancer		4	0.7	0.3		3	1.1	0.4		1	0.4	0.3	
162 Lung cancer		40	7.3	3.4		19	7.1	2.4		21	7.6	5.4	
174 Female breast cancer		42	7.7	3.5						42	15.1	10.8	
180 Cervical cancer		8	1.5	0.7						8	2.9	2.1	
183 Ovarian cancer		3	0.5	0.3						3	1.1	0.8	
188 Bladder cancer		1	0.2	0.1						1	0.4	0.3	
191-192 Brain cancer & cancer of other and unspecified parts of the nervous system		7	1.3	0.6		6	2.2	0.8		1	0.4	0.3	
204-208 Leukemia		15	2.7	1.3		9	3.3	1.1		6	2.2	1.5	
E800-E949 Unintentional injuries	3	167	30.6	14.1	2	132	49.1	16.5	4	35	12.6	9.0	
E810-E825 Motor vehicle accidents		47	8.6	4.0		33	12.3	4.1		14	5.0	3.6	
E830,E832,E910 Drowning		7	1.3	0.6		4	1.5	0.5		3	1.1	0.8	
E880-E888 Falls		5	0.9	0.4		5	1.9	0.6					
E890 Residential fires		2	0.4	0.2						2	0.7	0.5	
390-398,402,404-429 Diseases of the heart	4	164	30.0	13.8	3	114	42.4	14.3	3	50	18.0	12.8	
390-398 Rheumatic fever and rheumatic heart disease		12	2.2	1.0		2	0.7	0.3		10	3.6	2.6	
402 Hypertensive heart disease		11	2.0	0.9		4	1.5	0.5		7	2.5	1.8	
410-414 Ischemic heart disease		64	11.7	5.4		49	18.2	6.1		15	5.4	3.8	
E950-E959 Suicide and self-inflicted injury	5	73	13.4	6.1	5	61	22.7	7.6		(12)			
571 Chronic liver disease and cirrhosis		(39)				(26)				5	13	4.7	3.3

TABLE 10 (Continued)

Connecticut Residents, 1995:  
Top Five Leading Causes of Death<sup>1</sup> by Age and Sex

	BOTH SEXES				MALES				FEMALES			
	Age-Specific Percent				Age-Specific Percent				Age-Specific Percent			
	Number	Death	within		Number	Death	within		Number	Death	within	
	of	Rate <sup>2</sup>	per	Age/Sex	of	Rate <sup>2</sup>	per	Age/Sex	of	Rate <sup>2</sup>	per	Age/Sex
Rank	Deaths	100,000	Group	Rank	Deaths	100,000	Group	Rank	Deaths	100,000	Group	
45-54 YEARS OLD												
TOTAL, ALL CAUSES	--	1,628	396.9	100.0	--	1,029	514.6	100.0	--	599	285.0	100.0
140-208 Malignant neoplasms	1	496	120.9	30.5	2	230	115.0	22.4	1	266	126.6	44.4
153-154 Colorectal cancer		36	8.8	2.2		26	13.0	2.5		10	4.8	1.7
157 Pancreatic cancer		27	6.6	1.7		16	8.0	1.6		11	5.2	1.8
162 Lung cancer		122	29.7	7.5		59	29.5	5.7		63	30.0	10.5
174 Female breast cancer		71	17.3	4.4						71	33.8	11.9
180 Cervical cancer		4	1.0	0.2						4	1.9	0.7
182 Endometrial cancer		1	0.2	0.1						1	0.5	0.2
183 Ovarian cancer		21	5.1	1.3						21	10.0	3.5
185 Prostate cancer		4	1.0	0.2		4	2.0	0.4				
188 Bladder cancer		2	0.5	0.1		2	1.0	0.2				
191-192 Brain cancer & cancer of other and unspecified parts of the nervous system		28	6.8	1.7		16	8.0	1.6		12	5.7	2.0
204-208 Leukemia		17	4.1	1.0		7	3.5	0.7		10	4.8	1.7
390-398,402,404-429 Diseases of the heart	2	391	95.3	24.0	1	275	137.5	26.7	2	116	55.2	19.4
390-398 Rheumatic fever and rheumatic heart disease		6	1.5	0.4		2	1.0	0.2		4	1.9	0.7
402 Hypertensive heart disease		21	5.1	1.3		11	5.5	1.1		10	4.8	1.7
404 Hypertensive heart and renal disease		1	0.2	0.1		1	0.5	0.1				
410-414 Ischemic heart disease		201	49.0	12.3		160	80.0	15.5		41	19.5	6.8
42-44 Human immunodeficiency virus (HIV) infection	3	127	31.0	7.8	3	102	51.0	9.9	3	25	11.9	4.2
E800-E949 Unintentional injuries	4	112	27.3	6.9	4	87	43.5	8.5	3	25	11.9	4.2
E810-E825 Motor vehicle accidents		43	10.5	2.6		33	16.5	3.2		10	4.8	1.7
E830,E832,E910 Drowning		2	0.5	0.1		1	0.5	0.1		1	0.5	0.2
E880-E888 Falls		7	1.7	0.4		4	2.0	0.4		3	1.4	0.5
E890 Residential fires		3	0.7	0.2		3	1.5	0.3				
571 Chronic liver disease and cirrhosis	5	70	17.1	4.3	5	56	28.0	5.4		(14)		
430-438 Cerebrovascular disease		(53)				(32)			5	21	10.0	3.5

TABLE 10 (Continued)

Connecticut Residents, 1995:  
Top Five Leading Causes of Death<sup>1</sup> by Age and Sex

	BOTH SEXES				MALES				FEMALES			
	Rank	Deaths	Rate <sup>2</sup> per 100,000	Percent within Age/Sex Group	Rank	Deaths	Rate <sup>2</sup> per 100,000	Percent within Age/Sex Group	Rank	Deaths	Rate <sup>2</sup> per 100,000	Percent within Age/Sex Group
55-64 YEARS OLD												
TOTAL, ALL CAUSES	--	2,622	982.0	100.0	--	1,553	1,210.9	100.0	--	1,069	770.5	100.0
140-208 Malignant neoplasms	1	1,054	394.8	40.2	1	559	435.9	36.0	1	495	356.8	46.3
153-154 Colorectal cancer		101	37.8	3.9		59	46.0	3.8		42	30.3	3.9
157 Pancreatic cancer		63	23.6	2.4		29	22.6	1.9		34	24.5	3.2
162 Lung cancer		318	119.1	12.1		182	141.9	11.7		136	98.0	12.7
174 Female breast cancer		106	39.7	4.0						106	76.4	9.9
180 Cervical cancer		5	1.9	0.2						5	3.6	0.5
182 Endometrial cancer		6	2.2	0.2						6	4.3	0.6
183 Ovarian cancer		28	10.5	1.1						28	20.2	2.6
185 Prostate cancer		27	10.1	1.0		27	21.1	1.7				
188 Bladder cancer		21	7.9	0.8		14	10.9	0.9		7	5.0	0.7
191-192 Brain cancer & cancer of other and unspecified parts of the nervous system		21	7.9	0.8		13	10.1	0.8		8	5.8	0.7
204-208 Leukemia		30	11.2	1.1		19	14.8	1.2		11	7.9	1.0
390-398,402,404-429 Diseases of the heart	2	731	273.8	27.9	2	505	393.7	32.5	2	226	162.9	21.1
390-398 Rheumatic fever and rheumatic heart disease		6	2.2	0.2						6	4.3	0.6
402 Hypertensive heart disease		27	10.1	1.0		15	11.7	1.0		12	8.6	1.1
404 Hypertensive heart and renal disease		1	0.4	0.0						1	0.7	0.1
410-414 Ischemic heart disease		408	152.8	15.6		304	237.0	19.6		104	75.0	9.7
490-496 Chronic obstructive pulmonary disease	3	88	33.0	3.4	4	42	32.7	2.7	4	46	33.2	4.3
430-438 Cerebrovascular disease	4	86	32.2	3.3	3	53	41.3	3.4	5	33	23.8	3.1
250 Diabetes mellitus	5	79	29.6	3.0		(31)			3	48	34.6	4.5
E800-E949 Unintentional injuries		(69)			5	39	30.4	2.5		(30)		
E810-E825 Motor vehicle accidents		(29)				12	9.4	0.8		(17)		
E830,E832,E910 Drowning		( 7)				6	4.7	0.4		( 1)		
E880-E888 Falls		( 5)				3	2.3	0.2		( 2)		

TABLE 10 (Continued)

Connecticut Residents, 1995:  
Top Five Leading Causes of Death<sup>1</sup> by Age and Sex

	BOTH SEXES				MALES				FEMALES			
	Rank	Deaths	Rate <sup>2</sup> per 100,000	Percent within Age/Sex Group	Rank	Deaths	Rate <sup>2</sup> per 100,000	Percent within Age/Sex Group	Rank	Deaths	Rate <sup>2</sup> per 100,000	Percent within Age/Sex Group
65-74 YEARS OLD												
TOTAL, ALL CAUSES	--	5,742	2,295.4	100.0	--	3,251	2,936.3	100.0	--	2,491	1,786.5	100.0
140-208 Malignant neoplasms	1	2,047	818.3	35.6	1	1,130	1,020.6	34.8	1	917	657.6	36.8
153-154 Colorectal cancer		211	84.3	3.7		120	108.4	3.7		91	65.3	3.7
157 Pancreatic cancer		103	41.2	1.8		54	48.8	1.7		49	35.1	2.0
162 Lung cancer		659	263.4	11.5		403	364.0	12.4		256	183.6	10.3
174 Female breast cancer		160	64.0	2.8						160	114.7	6.4
180 Cervical cancer		6	2.4	0.1						6	4.3	0.2
182 Endometrial cancer		18	7.2	0.3						18	12.9	0.7
183 Ovarian cancer		54	21.6	0.9						54	38.7	2.2
185 Prostate cancer		103	41.2	1.8		103	93.0	3.2				
188 Bladder cancer		49	19.6	0.9		40	36.1	1.2		9	6.5	0.4
191-192 Brain cancer & cancer of other and unspecified parts of the nervous system		44	17.6	0.8		22	19.9	0.7		22	15.8	0.9
204-208 Leukemia		74	29.6	1.3		50	45.2	1.5		24	17.2	1.0
390-398,402,404-429 Diseases of the heart	2	1,828	730.8	31.8	2	1,100	993.5	33.8	2	728	522.1	29.2
390-398 Rheumatic fever and rheumatic heart disease		12	4.8	0.2		7	6.3	0.2		5	3.6	0.2
402 Hypertensive heart disease		45	18.0	0.8		17	15.4	0.5		28	20.1	1.1
410-414 Ischemic heart disease		1,131	452.1	19.7		709	640.4	21.8		422	302.6	16.9
430-438 Cerebrovascular disease	3	301	120.3	5.2	3	159	143.6	4.9	3	142	101.8	5.7
490-496 Chronic obstructive pulmonary disease	4	284	113.5	4.9	4	153	138.2	4.7	4	131	93.9	5.3
250 Diabetes mellitus	5	152	60.8	2.6	5	80	72.3	2.5	5	72	51.6	2.9

TABLE 10 (Continued)

Connecticut Residents, 1995:  
Top Five Leading Causes of Death<sup>1</sup> by Age and Sex

	BOTH SEXES				MALES				FEMALES			
	Rank	Deaths	Rate <sup>2</sup> per 100,000	Percent within Age/Sex Group	Rank	Deaths	Rate <sup>2</sup> per 100,000	Percent within Age/Sex Group	Rank	Deaths	Rate <sup>2</sup> per 100,000	Percent within Age/Sex Group
75-84 YEARS OLD												
TOTAL, ALL CAUSES	--	8,797	5,410.5	100.0	--	4,261	6,833.5	100.0	--	4,536	4,525.3	100.0
390-398,402,404-429 Diseases of the heart	1	3,122	1,920.1	35.5	1	1,538	2,466.5	36.1	1	1,584	1,580.3	34.9
390-398 Rheumatic fever and rheumatic heart disease		33	20.3	0.4		9	14.4	0.2		24	23.9	0.5
402 Hypertensive heart disease		74	45.5	0.8		29	46.5	0.7		45	44.9	1.0
404 Hypertensive heart and renal disease		8	4.9	0.1		5	8.0	0.1		3	3.0	0.1
410-414 Ischemic heart disease		1,857	1142.1	21.1		953	1,528.3	22.4		904	901.9	19.9
140-208 Malignant neoplasms	2	2,156	1326.0	24.5	2	1,080	1,732.0	25.3	2	1,076	1,073.5	23.7
153-154 Colorectal cancer		236	145.1	2.7		99	158.8	2.3		137	136.7	3.0
157 Pancreatic cancer		113	69.5	1.3		38	60.9	0.9		75	74.8	1.7
162 Lung cancer		551	338.9	6.3		320	513.2	7.5		231	230.5	5.1
174 Female breast cancer		162	99.6	1.8						162	161.6	3.6
180 Cervical cancer		8	4.9	0.1						8	8.0	0.2
182 Endometrial cancer		13	8.0	0.1						13	13.0	0.3
183 Ovarian cancer		51	31.4	0.6						51	50.9	1.1
185 Prostate cancer		183	112.6	2.1		183	293.5	4.3				
188 Bladder cancer		69	42.4	0.8		51	81.8	1.2		18	18.0	0.4
191-192 Brain cancer & cancer of other and unspecified parts of the nervous system		19	11.7	0.2		10	16.0	0.2		9	9.0	0.2
204-208 Leukemia		87	53.5	1.0		43	69.0	1.0		44	43.9	1.0
430-438 Cerebrovascular disease	3	612	376.4	7.0	3	268	429.8	6.3	3	344	343.2	7.6
490-496 Chronic obstructive pulmonary disease	4	522	321.0	5.9	4	263	421.8	6.2	4	259	258.4	5.7
480-487 Pneumonia and influenza	5	331	203.6	3.8	5	158	253.4	3.7	5	173	172.6	3.8
480-486 Pneumonia		330	203.0	3.8		158	253.4	3.7		172	171.6	3.8
487 Influenza		1	0.6	0.0						1	1.0	0.0



TABLE 10 (Continued)

Connecticut Residents, 1995:  
Top Five Leading Causes of Death<sup>1</sup> by Age and Sex

	BOTH SEXES				MALES				FEMALES			
	Rank	Deaths	Rate <sup>2</sup> per 100,000	Percent within Age/Sex Group	Rank	Deaths	Rate <sup>2</sup> per 100,000	Percent within Age/Sex Group	Rank	Deaths	Rate <sup>2</sup> per 100,000	Percent within Age/Sex Group
85+ YEARS OLD												
TOTAL, ALL CAUSES	--	8,065	14,803.3	100.0	--	2,565	17,752.1	100.0	--	5,500	13,739.0	100.0
390-398,402,404-429 Diseases of the heart	1	3,473	6,374.7	43.1	1	1,031	7,135.4	40.2	1	2,442	6,100.1	44.4
390-398 Rheumatic fever and rheumatic heart disease		22	40.4	0.3		2	13.8	0.1		20	50.0	0.4
402 Hypertensive heart disease		65	119.3	0.8		15	103.8	0.6		50	124.9	0.9
404 Hypertensive heart and renal disease		4	7.3	0.0		2	13.8	0.1		2	5.0	0.0
410-414 Ischemic heart disease		2,020	3,707.7	25.0		619	4,284.0	24.1		1,401	3,499.7	25.5
140-208 Malignant neoplasms	2	1,028	1,886.9	12.7	2	419	2,899.9	16.3	2	609	1,521.3	11.1
153-154 Colorectal cancer		138	253.3	1.7		39	269.9	1.5		99	247.3	1.8
157 Pancreatic cancer		57	104.6	0.7		18	124.6	0.7		39	97.4	0.7
162 Lung cancer		150	275.3	1.9		77	532.9	3.0		73	182.4	1.3
174 Female breast cancer		79	145.0	1.0						79	197.3	1.4
180 Cervical cancer		4	7.3	0.0						4	10.0	0.1
182 Endometrial cancer		4	7.3	0.0						4	10.0	0.1
183 Ovarian cancer		28	51.4	0.3						28	69.9	0.5
185 Prostate cancer		116	212.9	1.4		116	802.8	4.5				
188 Bladder cancer		32	58.7	0.4		21	145.3	0.8		11	27.5	0.2
191-192 Brain cancer & cancer of other and unspecified parts of the nervous system		7	12.8	0.1		3	20.8	0.1		4	10.0	0.1
204-208 Leukemia		40	73.4	0.5		18	124.6	0.7		22	55.0	0.4
430-438 Cerebrovascular disease	3	783	1,437.2	9.7	4	194	1,342.7	7.6	3	589	1,471.3	10.7
480-487 Pneumonia and influenza	4	550	1,009.5	6.8	3	198	1,370.3	7.7	4	352	879.3	6.4
480-486 Pneumonia		546	1,002.2	6.8		198	1,370.3	7.7		348	869.3	6.3
487 Influenza		4	7.3	0.0						4	10.0	0.1
490-496 Chronic obstructive pulmonary disease	5	243	446.0	3.0	5	90	622.9	3.5	5	153	382.2	2.8

TABLE 10 (Continued)

Connecticut Residents, 1995:  
Top Five Leading Causes of Death<sup>1</sup> by Age and Sex

	BOTH SEXES				MALES				FEMALES			
	Rank	Number of Deaths	Crude Rate <sup>2</sup> per 100,000	Percent within Age/Sex Group	Rank	Number of Deaths	Crude Rate <sup>2</sup> per 100,000	Percent within Age/Sex Group	Rank	Number of Deaths	Crude Rate <sup>2</sup> per 100,000	Percent within Age/Sex Group
TOTAL-ALL AGES												
TOTAL, ALL CAUSES	--	29,438 <sup>2</sup>	898.9	100.0	--	14,374	905.1	100.0	--	15,063	893.1	100.0
390-398,402,404-429 Diseases of the heart	1	9,775	298.5	33.2	1	4,604	289.9	32.0	1	5,171	306.6	34.3
390-398 Rheumatic fever and rheumatic heart disease		92	2.8	0.3		23	1.4	0.2		69	4.1	0.5
402 Hypertensive heart disease		245	7.5	0.8		93	5.9	0.6		152	9.0	1.0
404 Hypertensive heart and renal disease		14	0.4	0.0		8	0.5	0.1		6	0.4	0.0
410-414 Ischemic heart disease		5,693	173.9	19.3		2,804	176.6	19.5		2,889	171.3	19.2
140-208 Malignant neoplasms	2	7,071	215.9	24.0	2	3,560	224.2	24.8	2	3,511	208.2	23.3
153-154 Colorectal cancer		741	22.6	2.5		353	22.2	2.5		388	23.0	2.6
157 Pancreatic cancer		368	11.2	1.3		159	10.0	1.1		209	12.4	1.4
162 Lung cancer		1,840	56.2	6.3		1,060	66.7	7.4		780	46.2	5.2
174 Female breast cancer		625	19.1	2.1						625	37.1	4.1
180 Cervical cancer		38	1.2	0.1						38	2.3	0.3
182 Endometrial cancer		42	1.3	0.1						42	2.5	0.3
183 Ovarian cancer		186	5.7	0.6						186	11.0	1.2
185 Prostate cancer		433	13.2	1.5		433	27.3	3.0				
188 Bladder cancer		174	5.3	0.6		128	8.1	0.9		46	2.7	0.3
191-192 Brain cancer & cancer of other and unspecified parts of the nervous system		135	4.1	0.5		75	4.7	0.5		60	3.6	0.4
204-208 Leukemia		281	8.6	1.0		158	9.9	1.1		123	7.3	0.8
430-438 Cerebrovascular disease	3	1,867	57.0	6.3	3	724	45.6	5.0	3	1,143	67.8	7.6
490-496 Chronic obstructive pulmonary disease	4	1,168	35.7	4.0	5	558	35.1	3.9	5	610	36.2	4.0
480-487 Pneumonia and influenza	5	1,109	33.9	3.8		(488)			4	621	36.8	4.1
480-486 Pneumonia		1,101	33.6	3.7		(485)				616	36.5	4.1
487 Influenza		8	0.2	0.0		( 3)				5	0.3	0.0
E800-E949 Unintentional injuries		(1,087)			4	689	43.4	4.8		(398)		
E810-E825 Motor vehicle accidents		( 352)				235	14.8	1.6		(117)		
E830,E832,E910 Drowning		( 39)				31	2.0	0.2		( 8)		
E880-E888 Falls		( 196)				86	5.4	0.6		(110)		
E890 Residential fires		( 23)				12	0.8	0.1		( 11)		

TABLE 10 (Continued)

Connecticut Residents, 1995:  
Top Five Leading Causes of Death<sup>1</sup> by Age and Sex

Notes: 1. The leading causes of death are ranked within each age and sex category. Cause of death subgroup counts and rates are also provided where major cause of death groups are ranked in the top five. The causes are listed in rank order using the both sexes column first, followed by the male and the female columns.

2. Age-specific death rates and crude death rates are calculated per 100,000 population. The 1995 population counts presented in Table 1 were used as the denominators for these rates. Rates for persons under 1 year of age are an exception. For this group, rates were calculated per 1,000 live births. Denominators for the 1 to 4 age group were derived by subtracting 1995 resident births of known sex from the 0 to 4 age group population figure. Crude death rates for persons of all ages are provided at the end of Table 10. Since this last section of Table 10 is not age-specific, the rate column is labeled "Crude Death Rate per 100,000." Age of decedent was unknown for one record.

3. "All other infectious and parasitic diseases" includes the following ICD-9 cause-of-death classifications:

01 - 09 Intestinal infectious diseases	90 - 99 Syphilis and other venereal diseases
20 - 41 Zoonotic bacterial diseases and other bacterial diseases	100 - 104 Other spirochetal diseases
45 - 49 Poliomyelitis and other non-arthropod-borne viral diseases of central nervous system	110 - 118 Mycoses
50 - 57 Viral diseases accompanied by exanthema	120 - 129 Helminthiases
60 - 66 Arthropod-borne viral diseases	130 - 136 Other infectious and parasitic diseases
70 - 79 Other diseases due to viruses and chlamydiae	137 - 139 Late effects of infectious and parasitic diseases
80 - 88 Rickettsioses and other arthropod-borne diseases	

\* There may be age and sex categories with fewer than 5 listed ranks. This is because there were either fewer than five leading causes or because causes with less than two reported deaths are not presented. Causes of death with the same number of deaths have the same rank within the category. Unranked counts in parentheses "( )" are provided in order to allow readers to examine the count distribution by gender.

**TABLE 11****Connecticut Divorces, 1995:  
Number of Divorces by County**

<b>County</b>	<b>Total</b>
Connecticut, Total	10,656
Fairfield	2,283
Hartford	2,714
Litchfield	475
Middlesex	529
New Haven	2,633
New London	1,089
Tolland	526
Windham	403
Not Stated	4

**TABLE 12****Connecticut Divorces, 1995:  
Children under Age 18 Affected by Divorces**

<b>Number of Children under Age 18 in Family</b>	<b>Number of Divorces</b>	<b>Number of Children Affected</b>
Total	10,656	≥9,078
None	898	0
One Child	2,397	2,397
Two Children	2,123	4,246
Three Children	620	1,860
Four Children	106	424
Five Children	23	115
Six or More Children	6	≥36
Not Stated	-	N/A
Unknown	4,483	N/A

# APPENDICES

Appendix I

RATE DEFINITIONS

**Age-specific birth rate** = 
$$\frac{\text{Number of live births in a specific age group}}{\text{Total resident population in specific age group}} \times 100,000$$

**Age-specific death rate** = 
$$\frac{\text{Number of deaths in a specific age group}}{\text{Total resident population in specific age group}} \times 100,000$$

**Crude birth rate** = 
$$\frac{\text{Number of resident live births}}{\text{Total resident population}} \times 1,000$$

**Crude death rate** = 
$$\frac{\text{Number of resident deaths}}{\text{Total resident population}} \times 1,000$$

**Divorce rate<sup>a</sup>** = 
$$\frac{\text{Number of persons granted divorces}}{\text{Mid-year total resident population}} \times 1,000$$

**Fetal death rate<sup>b</sup>** = 
$$\frac{\text{Number of fetal deaths}}{\text{Number of live births}} \times 1,000$$

**Infant death rate** = 
$$\frac{\text{Number of infant deaths}}{\text{Number of live births}} \times 1,000$$

**Marriage rate<sup>a</sup>** = 
$$\frac{\text{Number of persons married}}{\text{Mid-year total resident population}} \times 1,000$$

---

<sup>a</sup> Marriage and divorce counts provided in the tables in this report refer to number of *couples*, not *individuals*, who married or divorced. To calculate the marriage or divorce *rates*, the marriage or divorce counts were multiplied by two.

<sup>b</sup> This fraction is often referred to as a *ratio*, rather than a *rate*, because the denominator (live births) does not contain the numerator (fetal deaths).

Appendix II

HEALTH DISTRICT DEFINITIONS  
USED IN 1995 REGISTRATION REPORT

<b>Health District</b>	<b>Constituent Towns<sup>a</sup></b>
Bristol-Burlington Health District	Bristol, Burlington
Chesprocott Health District	Cheshire, Prospect, Wolcott, Watertown
East Shore District Dept. of Health	Branford, East Haven, North Branford
Farmington Valley Health District	Avon, Barkhamsted, Canton, Colebrook, East Granby, Farmington, Granby, Hartland, New Hartford, Simsbury
Ledge Light Health District	City of Groton, Town of Groton
Naugatuck Valley Health District	Ansonia, Beacon Falls, Derby, Naugatuck, Seymour, Shelton
Newtown Health District	Town of Newtown, Borough of Newtown
North Central Health District	East Windsor, Ellington, Enfield, Suffield, Vernon, Windsor Locks
Northeast District Dept. of Health	Ashford, Brooklyn, Canterbury, Eastford, Hampton, Killingly, Plainfield, Pomfret, Putnam, Sterling, Thompson, Woodstock
Pomperaug Health District	Oxford, Southbury, Woodbury
Quinnipiack Valley Health District	Hamden, North Haven, Woodbridge
Stafford Health District	Stafford (Stafford Springs Borough), Union
Torrington Area Health District	Bethlehem, Cornwall, Goshen, Harwinton, Kent, Litchfield, Morris, Norfolk, Salisbury, Thomaston, Torrington, Warren, Winchester
Uncas Regional Health District	Montville, Norwich
West Hartford-Bloomfield Health District	Bloomfield, West Hartford
Weston-Westport Health District	Weston, Westport

<sup>a</sup> Constituent towns are listed as of June 8, 1995.

District	
1	Bristol-Burlington
2	Chesprocott
3	East Shore
4	Farmington Valley
5	Ledge Light
6	Naugatuck Valley
7	Newtown
8	North Central
9	Northeast
10	Pomperaug
11	Quinnipiack
12	Stafford
13	Torrington Area
14	Uncas Regional
15	West Hartford-Bloomfield
16	Weston-Westport

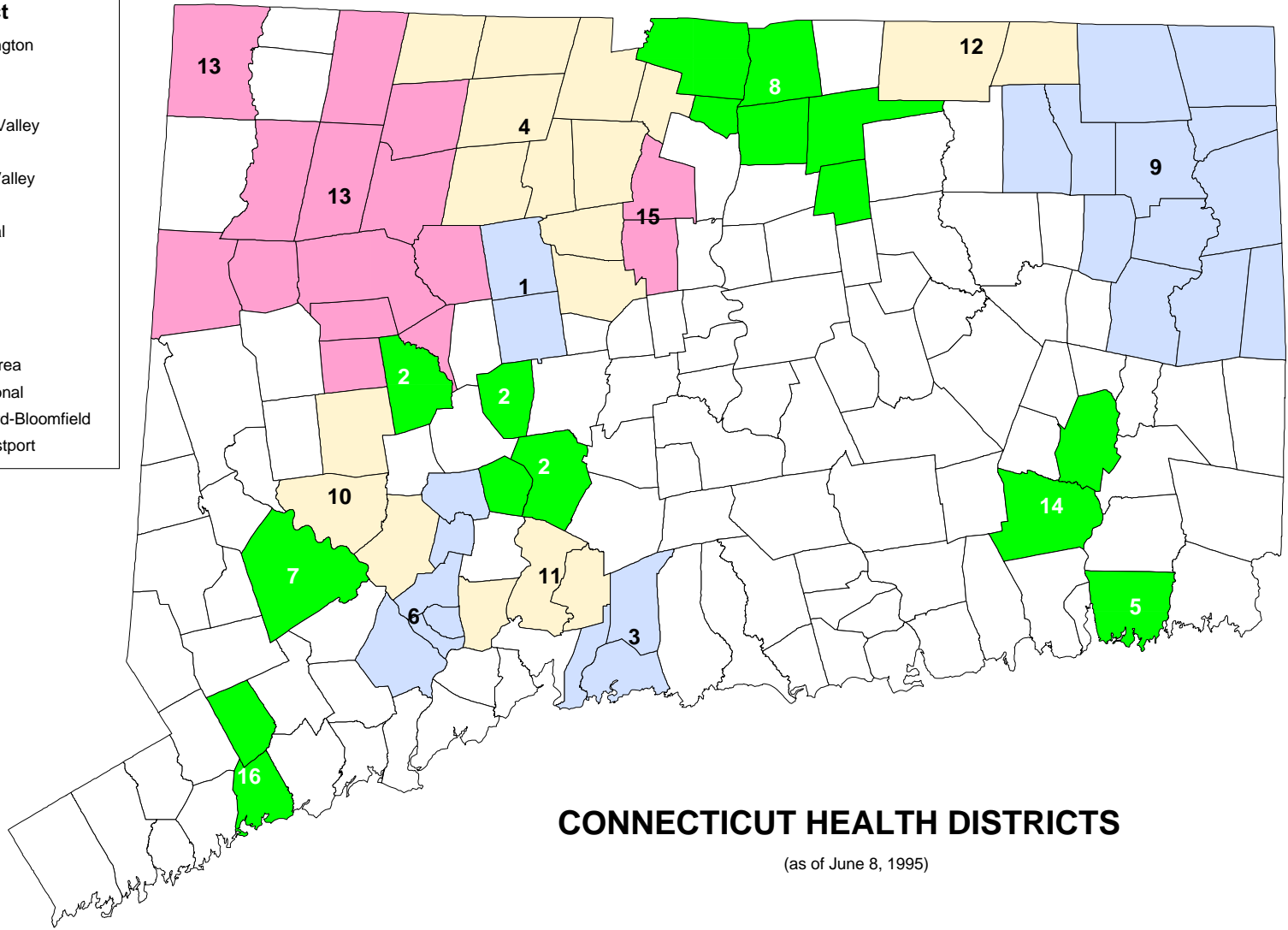

## CONNECTICUT HEALTH DISTRICTS

(as of June 8, 1995)



Appendix III  
GLOSSARY

**Adequacy of prenatal care:** See Kessner Index.

**Age-adjusted death rate (Direct method):** A summary of age-specific death rates, applied to a standard population (this report use the 1970 U.S. standard million) to calculate what rate would be expected if the selected population had the same distribution as the standard population. The total of expected deaths divided by the total of the standard population and multiplied by 100,000 yields the age-adjusted death rate per 100,000.

The 1970 U.S. standard million population distribution is shown below.

Age	Population	Age	Population
<5	84,416	50-54	54,643
5-9	98,204	55-59	49,077
10-14	102,304	60-64	42,403
15-19	93,845	65-69	34,406
20-24	80,561	70-74	26,789
25-29	66,320	75-79	18,871
30-34	56,249	80-84	11,241
35-39	54,656	85+	7,435
40-44	58,958	Total	1,000,000
45-49	59,622		

**Age-specific birth rate:** The number of live births to women in a specific age group per 1,000 females in the population in the same age group.

**Age-specific death rate:** The number of deaths in a specific age group per 1,000 population in the same age group.

**Age-specific death rate:** The number of deaths for a specific age group per 100,000 population in the same age group.

**Birthweight:** The first weight of a fetus or infant at time of delivery. This weight is usually measured during the first hour of life, before postnatal weight loss occurs.

**Cause of death:** The underlying cause of death determined to be the primary condition leading to death, based on the international rules and sequential procedure set forth for manual classification of the underlying causes of death by the National Center for Health Statistics and the World Health Organization (*International Classification of Disease, Ninth Revision*). (See also: "Underlying cause of death.")

**Crude death rate:** The number of deaths per 1,000 population. This rate should not be used for making comparisons between different populations when the age, race, and sex distributions of the populations are different. (See "Age-adjusted death rate" and "Age-specific death rate.")

**Divorce:** The final legal dissolution of a marriage.

**Ethnicity:** See "Hispanic ethnicity."

**Fetal death:** Death prior to the complete expulsion or extraction from the mother of a product of conception, which has passed through at least the 20th week of gestation. The fetus shows no signs of life such as heartbeat, pulsation of the umbilical cord, or movement of voluntary muscles.

**Gestational age:** The number of completed weeks elapsed between the first day of the last normal menstrual period (LMP) and the date of delivery.

**Health district:** A local governmental entity consisting of two or more towns that is responsible for the public health of its constituent towns. (See Appendix II for a listing of the 16 health districts in existence in Connecticut as of June 8, 1995.)

**Hispanic ethnicity:** Refers to people whose origins are from Spain, the Spanish-speaking countries of Central America, South America, and the Caribbean, or persons of Hispanic origin identifying themselves as Spanish, Spanish-American, Hispanic, Hispano, Latino, and so on. In Connecticut, the birth, death, and fetal death certificates have a separate line item for the individual's Hispanic status, to attempt to distinguish Hispanic ethnicity from race. Individuals identifying themselves as "Hispanic" can be of any race, and are also counted in the race breakdown as either "white," "black," or "other."

**Infant death:** Death occurring to an individual of less than one year (365 days) of age, comprising the sum of *neonatal death* and *postneonatal death*.

**Kessner Index (Modified):** The Kessner Index is a composite indicator of the adequacy of prenatal care a mother receives during her pregnancy. Prenatal care is categorized as *adequate*, *intermediate*, or *inadequate* based on three items from the birth certificate: timing of the first prenatal visit; total number of prenatal visits; and length of gestation. The term, *non-adequate* prenatal care, which is the sum of the intermediate and the inadequate levels of care, is used in Table 4 of the present report.

The modified Kessner Index used in this report differs from the usual definition in that more extensive efforts have been made to minimize the amount of missing information. In addition, certain extreme values of gestational age, which may have resulted from the mother's inability to recall the date of the last menstrual period, have been redefined as "missing" (about 1% of the records). A more detailed definition of the Modified Kessner Index, describing the three index components and the methods used to calculate each, is available from the Connecticut Department of Public Health, Office of Policy, Planning and Evaluation.

**Live birth:** The complete expulsion or extraction from the mother of a product of conception, regardless of the duration of pregnancy; after such separation, shows signs of life (e.g., heartbeat, pulsation of the umbilical cord, or movement of voluntary muscles).

**Live birth order:** The number of children born alive to the same mother, including the current birth (first born, second born, third born, etc.).

**Low birthweight:** A birthweight of less than 2,500 grams (approximately 5 lbs., 8 oz.).

**Median age at death:** The age that falls exactly in the middle of the entire range of ages ranked in order from low to high, such that 50% of the deaths fall above it and 50% fall below it. If the number of deaths is even, a value halfway between the two ages nearest the middle is used.

**Neonatal death:** Death occurring to an infant less than 28 days of age.

**Occurrence:** Place of occurrence identifies where the vital event actually took place, regardless of the place of residence of the individual.

**Plurality:** The number of siblings born as the result of a single pregnancy; commonly expressed as *singleton* or *multiple*.

**Postneonatal death:** Death occurring to an infant aged 28 days to 364 days.

**Premature:** A live birth or fetal death that occurs before the completion of the 37th week of gestation.

**Presumptive marital status:** Because of statutory limitations, there is no "marital status" line item on Connecticut birth records. Marital status is inferred by comparing child's and parents' surnames. A birth is classified as occurring to a married couple if: 1) the parents' surnames are the same; or 2) if the child's and father's surnames are the same and the mother's current surname is missing in the birth certificate. A birth is classified as occurring to an unmarried couple if: 1) the father's name is missing; or 2) the parents' surnames are different.

**Race:** A population of individuals who identify themselves from a common history, nationality, or geographical place. When responses in the "race" line item on vital records are associated with the definition of Hispanic origin, they are re-coded to "white race," as described in the National Center for Health Statistics instruction manuals for coding vital records. Individuals identifying themselves as either "white," "black," or "other" race can be of any ethnic group. (See also "Hispanic ethnicity.")

**Residence:** The usual place of abode of the person to whom the vital event occurred. For births and fetal deaths, residence is defined as the mother's usual place of residence.

**Teenage mother:** A woman under 20 years of age on the date of delivery.

**Trimester of pregnancy:** One-third of the total gestation period of a full-term pregnancy, or 13 weeks per trimester. The "third trimester" classification comprises pregnancies of 27 or more weeks gestation. The weekly count begins on the first day of last menstrual period.

**Underlying cause of death:** The disease or injury that initiated the sequence of events leading directly to death, or the circumstances of the accident or violence that produced the fatal injury.

**Very low birthweight:** A birthweight of less than 1,500 grams (approx. 3 lbs., 5 oz.).

Appendix IV

AGE-ADJUSTED MORTALITY RATES FOR SELECTED CAUSES OF DEATH  
1970 AND 1980-1995  
(Deaths per 100,000 population<sup>a</sup>)

Cause of Death	Year of Death																
	1970	1980	1981	1982	1983	1984	1985	1986	1987	1988	1989	1990	1991	1992	1993	1994	1995
All causes	854.6	735.1	695.4	696.4	686.5	690.6	686.4	673.6	665.0	661.1	645.5	622.5	618.5	612.3	620.0	622.0	614.8
Diseases of the heart	336.1	269.0	259.7	260.9	252.8	254.2	252.8	239.5	230.1	226.6	213.2	204.5	200.1	199.2	197.3	192.5	189.8
Malignant neoplasms	168.0	179.6	168.3	170.7	171.8	173.3	173.5	172.3	172.6	167.3	171.8	163.2	166.2	165.3	161.5	163.9	160.3
Cerebrovascular disease	95.5	52.6	50.2	50.0	45.3	43.3	41.5	40.0	38.1	36.4	36.5	35.1	33.6	33.5	34.5	34.5	34.2
Unintentional injuries	27.1	32.7	29.1	30.6	27.4	26.1	25.2	25.9	25.4	26.1	25.3	24.0	22.4	23.0	24.5	25.6	27.2
Motor vehicle accidents	16.1	17.4	15.2	13.9	11.3	13.4	13.0	12.9	13.2	14.6	12.8	11.7	9.8	9.6	10.7	10.0	10.5
COPD <sup>b</sup>	13.2	18.7	20.0	19.3	20.8	20.9	20.6	20.1	20.9	21.6	21.9	22.6	20.9	24.1	22.7	24.2	23.6
Pneumonia and influenza	27.1	22.4	18.4	17.4	19.1	19.9	22.5	22.3	20.0	22.7	22.0	22.7	20.5	21.3	21.6	21.0	19.5
HIV infection <sup>c</sup>	-	-	-	-	-	-	-	-	3.8	5.3	6.6	6.7	8.5	10.2	12.5	13.5	14.2
Diabetes mellitus	16.5	10.4	11.1	12.2	12.5	12.4	10.6	11.4	11.7	11.7	11.1	11.2	11.1	11.4	12.7	13.6	13.0
Suicide & self-inflicted injury	9.7	8.1	8.3	6.9	7.8	7.6	7.7	8.4	7.8	8.8	7.8	7.6	9.2	8.1	8.1	8.7	8.8
Septicemia	1.7	4.5	4.7	4.8	6.0	6.8	6.4	8.1	8.4	7.9	8.1	9.3	8.0	8.3	8.3	7.8	8.3
Chronic liver disease & cirrhosis	18.2	10.8	11.3	10.0	10.7	9.7	8.2	8.1	8.0	8.5	8.8	7.9	7.7	7.3	7.4	7.7	8.1
Nephritis & nephrotic disease	2.8	5.5	5.3	5.3	5.3	6.3	7.1	6.5	6.5	6.7	5.8	6.5	6.9	6.4	6.2	6.3	7.0
Homicide & legal intervention	3.9	5.0	4.3	5.2	4.4	4.6	4.2	4.5	4.6	5.0	5.7	5.1	5.7	5.6	6.8	6.8	4.9
Atherosclerosis	13.8	18.4	10.3	8.0	7.9	7.8	6.5	5.8	6.0	5.0	4.2	3.5	4.2	3.4	3.1	3.3	2.9

<sup>a</sup> Mortality rates were adjusted to the 1970 U.S. standard million population, using the direct method.

<sup>b</sup> COPD = Chronic obstructive pulmonary disease (emphysema, chronic bronchitis, etc.).

<sup>c</sup> HIV = Human Immunodeficiency Virus. Cause-of-death codes for HIV infection were not available until 1987.