



# Paugussett State Forest

## Lower - Map 1 of 2



**Location:** Newtown; Southbury Quadrangle

**Description:** 1,197 acres; mixed hardwoods with some swamp

**Access:** From Great Quarter Rd. or Stone Bridge Rd. both located off of Route 34.

**Symbols:**

Approximate Boundary	Archery ONLY Area	Forest Roads
Parking Area	Kettletown SP - No Hunting	500' Zone

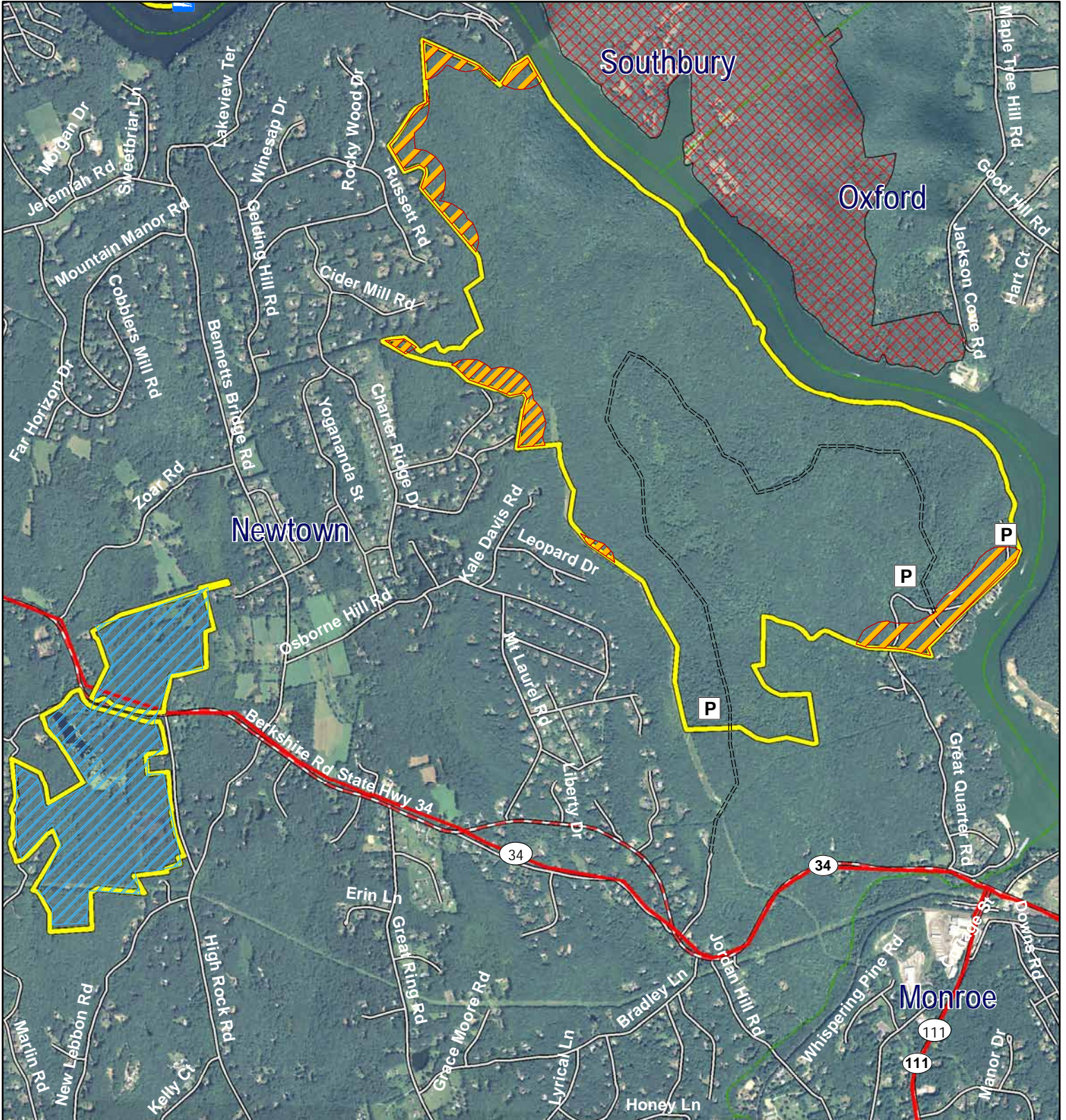

Map Date: 8/30/12; Ortho 2010 NAIP

0 750 1,500 3,000 4,500 Feet



# Paugussett State Forest

## Upper - Map 2 of 2



**Location:** Newtown; Southbury Quadrangle

**Description:** 794 acres; mixed hardwoods with small areas of conifers

**Access:** At end of Echo Valley Rd. or Alberts Hill Rd. Parking also available at Pond Brook boat launch off Hanover Rd.

**Symbols:** Approximate Boundary Forest Roads Parking Area Lake Lillinonah Water Access 500' Zone

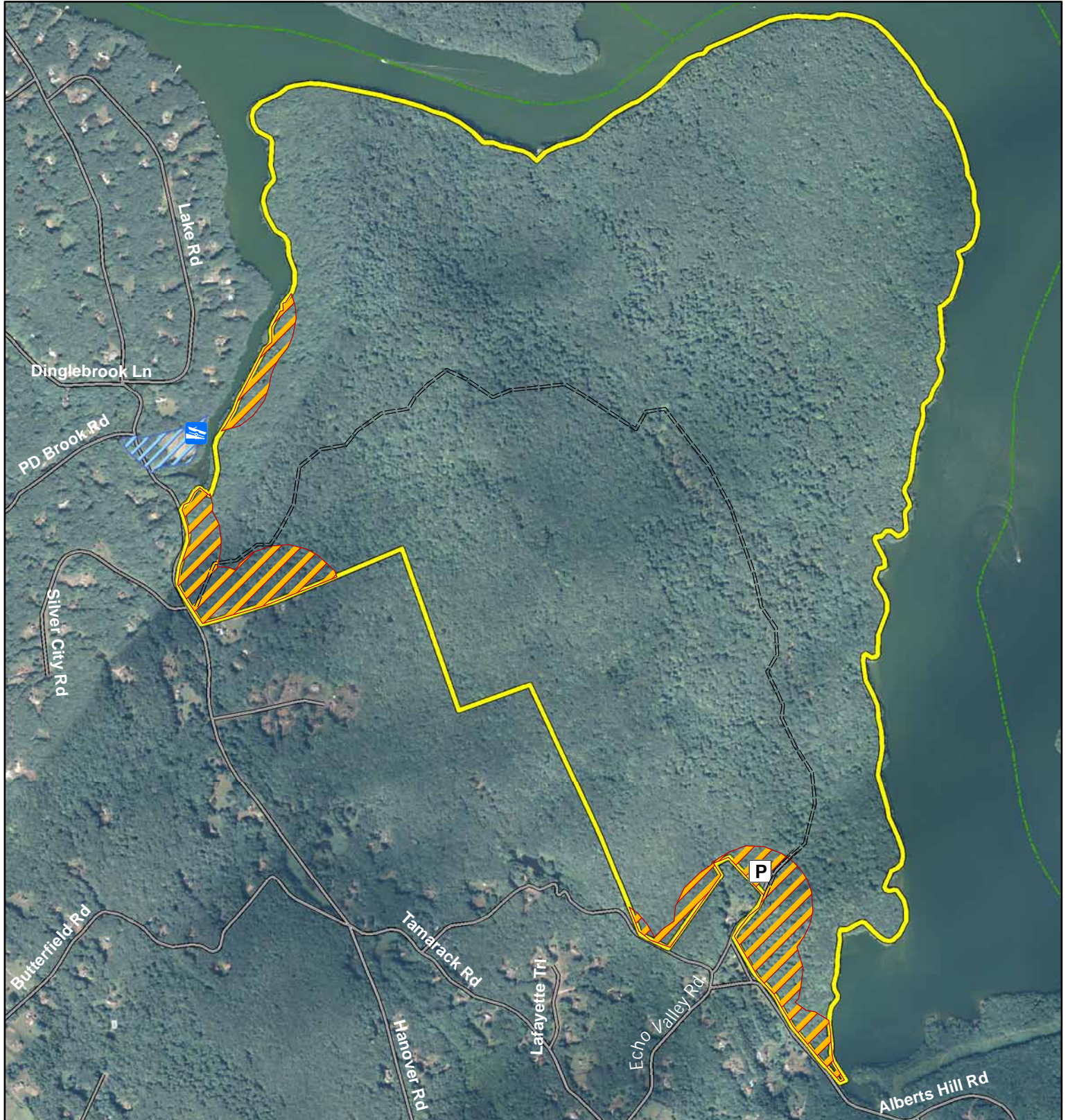

Map Date: 8/30/12; Ortho 2010 NAIP

0 500 1,000 2,000 3,000 Feet

