

# **ORANGE NORTH**

**831 Derby Milford Road  
Orange, Connecticut**

Description of Proposed Cell Site

Cellco Partnership d/b/a Verizon Wireless  
99 East River Drive  
East Hartford, CT 06108

## TABLE OF CONTENTS

	<b>Page</b>
GENERAL CELL SITE DESCRIPTION .....	1
U.S.G.S. TOPOGRAPHIC MAP.....	2
AERIAL PHOTOGRAPH .....	3
SITE EVALUATION REPORT .....	4
FACILITIES AND EQUIPMENT SPECIFICATION.....	6
ENVIRONMENTAL ASSESSMENT STATEMENT.....	7

SITE NAME: Orange North – 831 Derby Milford Road, Orange, CT

GENERAL CELL SITE DESCRIPTION

The proposed Orange North cell site would be located in the central portion of an approximately 34.5 acre parcel owned by the Walter M. and Maryellen K. Bepuda Living Trust. The facility would consist of a 100-foot telecommunications tower and a 12' x 30' equipment shelter located near the base of the tower. The shelter would house Cellco's radio equipment and a diesel-fueled back-up generator. The tower and equipment shelter will be maintained within a 50' x 50' fenced compound, in a 100' x 100' leased parcel.

Cellco's antennas would be mounted with their centerline at the 100-foot level. The top of Cellco's antennas would extend above the top of the tower to an overall height of approximately 103 feet. Vehicular access to the site would extend from Derby Milford Road over a new 12-foot wide gravel driveway a distance of approximately 460 feet. Utility service would extend from existing service along Derby Milford Road.



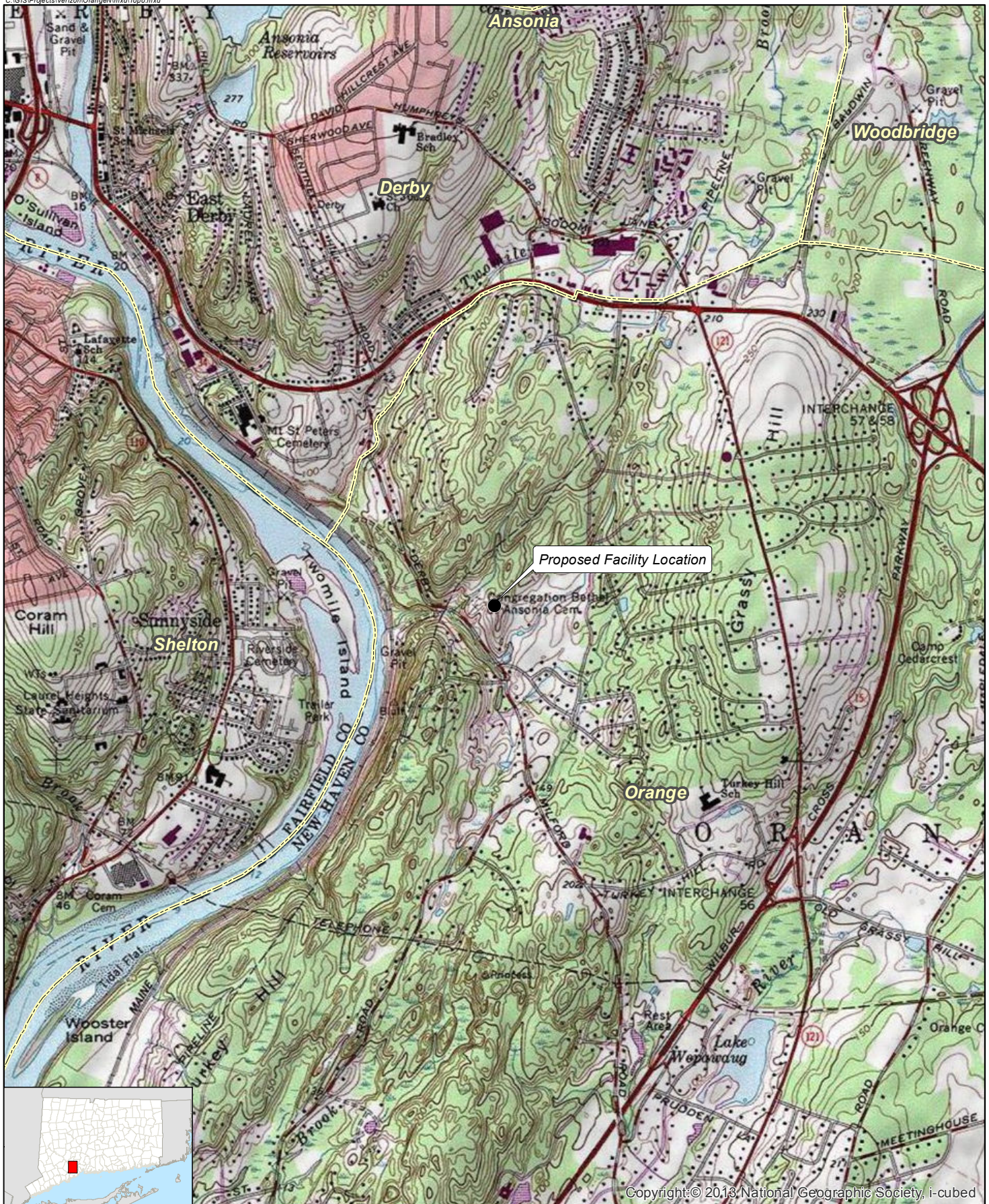

Copyright © 2013 National Geographic Society, i-cubed

**Legend**

- Proposed Facility Location
- Municipal Boundary

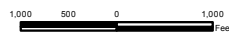

**USGS Topographic Map**



Proposed Wireless  
 Telecommunications Facility  
 Orange North  
 831 Derby Milford Road  
 Orange, Connecticut





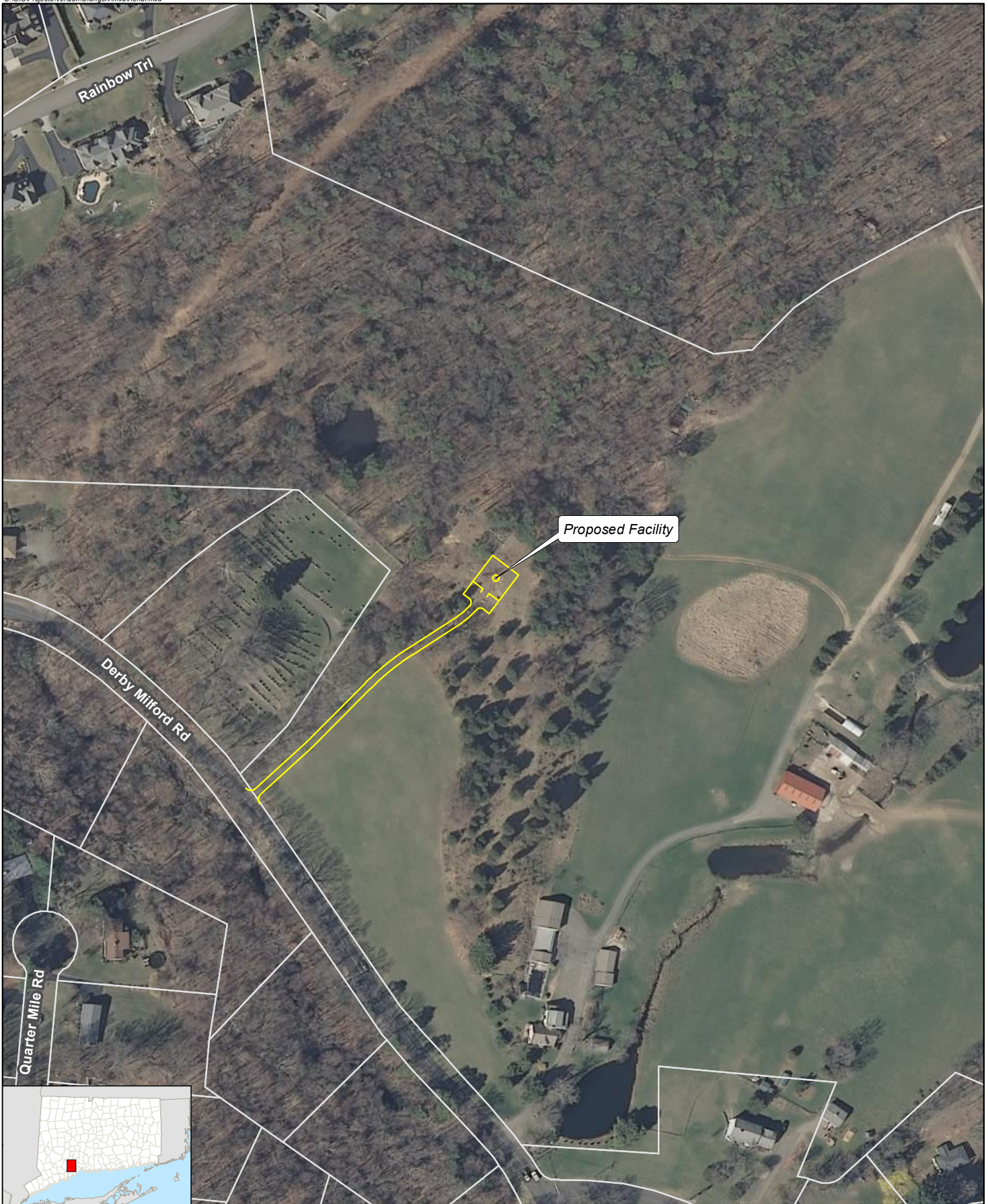

**Legend**

- Proposed Facility Layout
- Approximate Parcel Boundary

**Aerial Photograph**

  
**verizon**wireless  
 Proposed Wireless  
 Telecommunications Facility  
 Orange North  
 831 Derby Milford Road  
 Orange, Connecticut

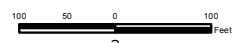

## SITE EVALUATION REPORT

SITE NAME: Orange North – 831 Derby Milford Road, Orange, CT

### I. TOWER LOCATION

- A. COORDINATES: 41°-17'-54.248" N 73°-03'-29.521" W
- B. GROUND ELEVATION: Approximately 134± feet AMSL
- C. USGS MAP: Ansonia, CT
- D. SITE ADDRESS: 831 Derby Milford Road, Orange, CT
- E. ZONING WITHIN 1/4 MILE OF SITE: All land within 1/4 mile of the cell site is in the Residential zone district.

### II. DESCRIPTION

- A. SITE SIZE: 100' x 100' Leased Area  
50' x 50' Compound Area
- B. LESSOR'S PARCEL: Approximately 34.6 acres
- C. TOWER TYPE/HEIGHT: 100' Monopole Tower  
103' Top of Antennas
- D. SITE TOPOGRAPHY AND SURFACE: Topography in the area slopes up from Derby Milford Road to the proposed tower site. The 12-foot wide gravel access drive will extend through an open farm field and into the existing tree line, approximately 460 feet north of Derby Milford Road. Cellco anticipates that it will need to clear a total of seven (7) trees 6" or greater diameter at breast height ("dbh") for the access drive, facility compound and related improvements.
- E. SURROUNDING TERRAIN, VEGETATION, WETLANDS, OR WATER: The tower would be located in the south central portion of an approximately 34.6 acre parcel used for agriculture purposes. The closest wetland area is located approximately 100 feet to the northwest of the facility compound and 40 feet to the south of the driveway entrance to the Property.
- F. LAND USE WITHIN 1/4 MILE OF SITE: The 34.6 acre subject parcel is surrounded by agricultural and residential uses in the area. (See Aerial Photograph at p. 3).

III. FACILITIES

- A. POWER COMPANY: United Illuminating
- B. POWER PROXIMITY TO SITE: Approximately 460 feet at Derby Milford Road to the south of the facility compound.
- C. TELEPHONE COMPANY: AT&T
- D. PHONE SERVICE PROXIMITY: Same as power
- E. VEHICLE ACCESS TO SITE: Vehicle access to the site would extend from Derby Milford Road over a new 12-foot wide gravel driveway a distance of approximately 460 feet.
- F. CLEARING AND FILL REQUIRED: Some tree clearing and grading would be required for construction of the tower, site compound and gravel access drive. Detailed construction plans would be developed if this location is approved by the Siting Council.

IV. LEGAL

- A. PURCHASE  LEASE
- B. OWNER: Walter M. and Maryellen K. Bspuda Living Trust
- C. ADDRESS: 831 Derby Milford Road, Orange, CT
- D. DEED ON FILE AT: Town of Orange, CT Land Records





## ENVIRONMENTAL ASSESSMENT STATEMENT

SITE NAME: Orange North – 831 Derby Milford Road, Orange, CT

### I. PHYSICAL IMPACT

#### A. WATER FLOW AND QUALITY

No water flow and/or water quality changes are anticipated as a result of the construction or operation of the facility. There are no lakes, ponds, rivers, streams, wetlands or other regulated bodies of water located in the area to be used for the access drive, tower or equipment shelter. The equipment used will not discharge any pollutants to area surface or groundwater systems. The closest wetland area is located approximately 100 feet to the northwest of the facility compound and 40 feet south of the driveway entrance to the Property.

#### B. AIR QUALITY

Under ordinary operating conditions, the equipment that would be used at the site would emit no air pollutants of any kind. For limited periods during power outages and periodically for maintenance purposes, minor levels of emissions from the on-site generator would result.

Pursuant to R.C.S.A. § 22a-174-3, the on-site emergency back-up generator proposed as a part of this application would require the issuance of a Connecticut Department of Environmental Protection Air Bureau permit for potential emissions. Cellco would obtain this permit prior to installing the generator at the approved cell site.

#### C. LAND

Tree clearing and grading of the tower compound and gravel access drive will be required. The remaining land of the Lessor would remain unchanged by the construction and operation of the cell site.

#### D. NOISE

The equipment to be in operation at the site after construction would emit no noise of any kind, except for operation of the installed heating, air conditioning and ventilation systems and occasional operation of a back-up generator which would be run during power failures and periodically for maintenance purposes. Some noise is anticipated during cell site construction, which is expected to take approximately four to six weeks.

E. POWER DENSITY

The worst-case calculation of power density for Cellco's cellular, PCS, LTE and AWS antennas at the Orange North Facility would be 37.88% of the FCC Safety Standard.

F. VISIBILITY

See Visibility Report included as Attachment 9.

# Cellco Partnership

d.b.a. **verizon** wireless

## WIRELESS COMMUNICATIONS FACILITY

ORANGE NORTH

831 DERBY MILFORD ROAD

ORANGE, CT 06477

### SITE DIRECTIONS

FROM:	TO:	
99 EAST RIVER DRIVE EAST HARTFORD, CONNECTICUT	831 DERBY MILFORD ROAD ORANGE, CONNECTICUT	
1. Head East on E RIVER DR toward DARLUN ST		0.1 mi.
2. Turn RIGHT onto DARLUN ST		331 ft.
3. Turn RIGHT onto the CT-2 W ramp to DOWNTOWN HARTFORD		0.1 mi.
4. Merge onto CT-2 W		0.5 mi.
5. Turn LEFT onto COLUMBUS BLVD		0.3 mi.
6. Turn LEFT to merge onto CONLUN-WHITEHEAD HWY/WHITEHEAD HWY		0.2 mi.
7. Keep RIGHT at the fork, follow signs for I-91 S/NEW HAVEN and merge onto I-91 S		18.1 mi.
8. Take EXIT 17 for CT-15 S/W CROSS PKWY		0.4 mi.
9. Merge onto CT-15 S		21.4 mi.
10. Take EXIT 58 for CT-34 W toward DERBY		0.2 mi.
11. Merge onto CT-34 W/DERBY AVE/DERBY TURNPIKE		1.7 mi.
12. Turn LEFT onto DERBY MILFORD RD, and the destination will be on the left		1.0 mi.

### GENERAL NOTES

- PROPOSED ANTENNA LOCATIONS AND HEIGHTS PROVIDED BY CELCO PARTNERSHIP.

### SITE INFORMATION

- THE SCOPE OF WORK SHALL INCLUDE:
- THE CONSTRUCTION OF A 50'X50' FENCED WIRELESS COMMUNICATIONS COMPOUND WITHIN A 100'X100' LEASE AREA.
  - A TOTAL OF UP TO TWELVE (12) DIRECTIONAL PANEL ANTENNAS ARE PROPOSED TO BE MOUNTED AT A CENTERLINE ELEVATION OF 100'-0"± AGL ON A 100'-0"± PROPOSED STEEL MONOPOLE TOWER PAINTED BROWN.
  - TOTAL ACCESS DRIVE LENGTH IS 460'± OFF OF DERBY MILFORD ROAD VIA PROPOSED 12' WIDE GRAVEL ACCESS DRIVE.
  - POWER AND TELCO UTILITIES SHALL BE ROUTED UNDERGROUND FROM EXISTING RESPECTIVE DEMARCS TO THE PROPOSED UTILITY BACKBOARD LOCATED ADJACENT TO THE PROPOSED FENCED COMPOUND. FINAL DEMARC LOCATION AND UTILITY ROUTING TO PROPOSED BACKBOARD WILL BE VERIFIED/DETERMINED BY LOCAL UTILITY COMPANIES. UTILITIES WILL BE ROUTED UNDERGROUND FROM UTILITY BACKBOARD TO THE PROPOSED NOMINAL 12'X30' WIRELESS EQUIPMENT SHELTER LOCATED WITHIN FENCED COMPOUND AREA.
  - FINAL DESIGN FOR TOWER AND ANTENNA MOUNTS SHALL BE INCLUDED IN THE D&M PLANS.
  - THE PROPOSED WIRELESS FACILITY INSTALLATION WILL BE DESIGNED IN ACCORDANCE WITH THE 2003 INTERNATIONAL BUILDING CODE AS MODIFIED BY THE 2009 CONNECTICUT SUPPLEMENT.
  - THERE WILL NOT BE ANY LIGHTING UNLESS REQUIRED BY THE FCC OR THE FAA.
  - THERE WILL NOT BE ANY SIGNS OR ADVERTISING ON THE ANTENNAS OR EQUIPMENT.

### VICINITY MAP

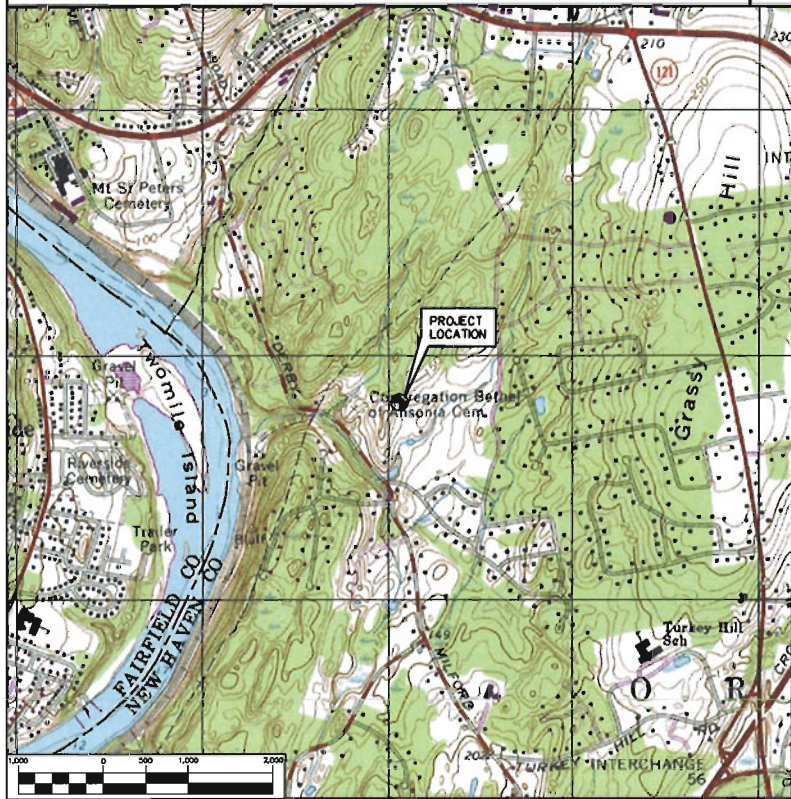

### PROJECT SUMMARY

SITE NAME:	ORANGE NORTH
SITE ADDRESS:	831 DERBY MILFORD ROAD ORANGE, CONNECTICUT 06477
PROPERTY OWNER:	WALTER M & MARYELLEN K BESPUDA TRUSTEES 831 DERBY MILFORD ROAD ORANGE, CONNECTICUT
LESSEE/TENANT:	CELLCO PARTNERSHIP d.b.a. VERIZON WIRELESS 99 EAST RIVER DRIVE EAST HARTFORD, CT 06108
CONTACT PERSON:	SANDY CARTER CELLCO PARTNERSHIP d.b.a. VERIZON WIRELESS 99 EAST RIVER DRIVE EAST HARTFORD, CT 06108
TOWER COORDINATES:	LATITUDE 41°-17'-54.248" LONGITUDE 73°-03'-29.521" PROPOSED GROUND ELEVATION: 134'± A.M.S.L. COORDINATES AND GROUND ELEVATION BASED ON FAA 1-A SURVEY CERTIFICATION AS PREPARED FOR VERIZON WIRELESS, BY MARTINEZ COUCH AND ASSOCIATES, DATED APRIL 23, 2014.

### SHEET INDEX

SHT. NO.	DESCRIPTION	REV. NO.
T-1	TITLE SHEET	4
C-1	ABUTTERS MAP	4
C-1A	PARTIAL SITE PLAN	4
C-2	COMPOUND PLAN, ELEVATION AND ANTENNA MOUNTING CONFIGURATION	4
C-3	S&E CONTROL NOTES & DETAILS	4
C-4	SITE CONSTRUCTION, S&E CONTROL NOTES & DETAILS	4
C-5	DRAINAGE CONTROL DETAILS	4
C-6	SITE DETAILS	4
C-7	SITE DETAILS AND SHELTER ELEVATIONS	4
C-8	SHELTER FOUND. PLAN, DETAILS AND NOTES	4

PROFESSIONAL DESIGNER SEAL	REV.	DATE	DESCRIPTION
	4	03/25/14	REVISED CSC
	3	02/05/14	REVISED CSC
	2	02/05/14	REVISED CSC
	1	02/05/14	REVISED CSC
	0	03/17/14	CSC - ISSUED FOR CLIENT REVIEW
<p>Cellco Partnership d/b/a. Verizon Wireless</p> <p>831 DERBY MILFORD ROAD ORANGE, CT 06477</p>			
<p>DATE: 03/25/14</p> <p>SCALE: AS NOTED</p> <p>JOB NO. 13264.000</p>			
<p>TITLE SHEET</p>			
<p>T-1</p>			
<p>Sheet No. 1 of 10</p>			



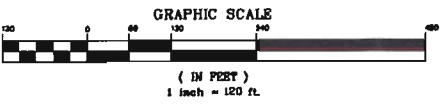
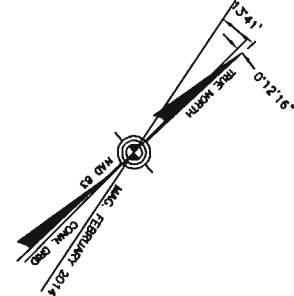
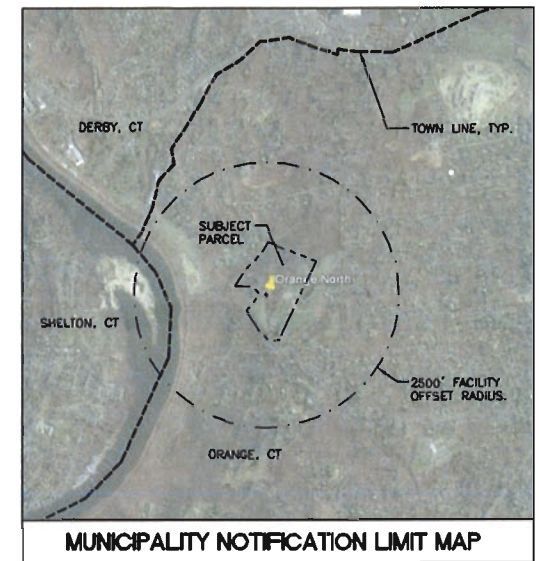
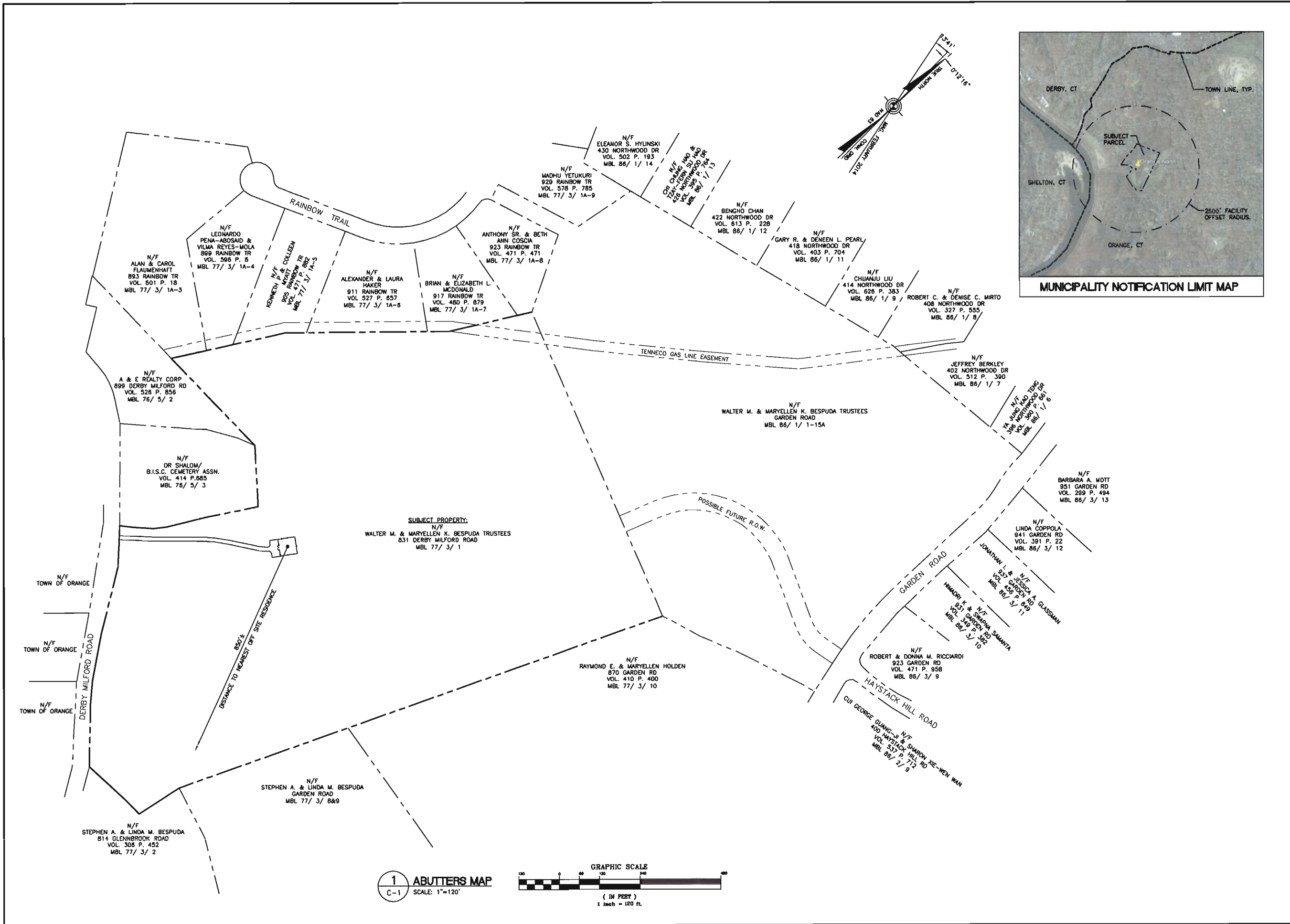

1 ABUTTERS MAP  
C-1 SCALE: 1"=120'

REV.	DATE	ISSUED BY	DESCRIPTION
4	06/08/14	HMR	REVISED CSC
3	06/05/14	HMR	REVISED CSC
2	06/30/14	HMR	REVISED CSC
1	06/23/14	HMR	CSC
0	03/27/14	HMR	CSC - ISSUED FOR CLIENT REVIEW



Calico Partnership  
d.b.a. Verizon Wireless

**CENTEX** engineering  
Centex on Suburbs  
2031 486-0280  
2031 486-8887 Fax  
AS-2 North Branch Road  
Branford, CT 06405  
www.CentexEng.com

Calico Partnership d/b/a Verizon Wireless  
WIRELESS COMMUNICATIONS FACILITY  
**ORANGE NORTH**  
831 DERBY MILFORD ROAD  
ORANGE, CT 06477

DATE: 03/25/14  
SCALE: AS NOTED  
JOB NO. 13264.000

ABUTTERS MAP  
**C-1**  
Sheet No. 2 of 10

MISCELLANEOUS SITE INFORMATION	
DISTANCE TO NEAREST OFF SITE RESIDENCE*	= 850'±
DISTANCE TO NEAREST MUNICIPALITY (SHELTON, CT)*	= 1,800'±
ACCESS LENGTH OFF DERBY MILFORD RD.	= 460'±
NUMBER OF RESIDENTIAL STRUCTURES WITHIN 1000' OF TOWER	= 11±
TOTAL NUMBER OF TREES TO BE REMOVED	= 5
DISTANCE TO NEAREST PROPERTY LINE*	= 145'±

\* DISTANCES TAKEN FROM CENTER OF TOWER

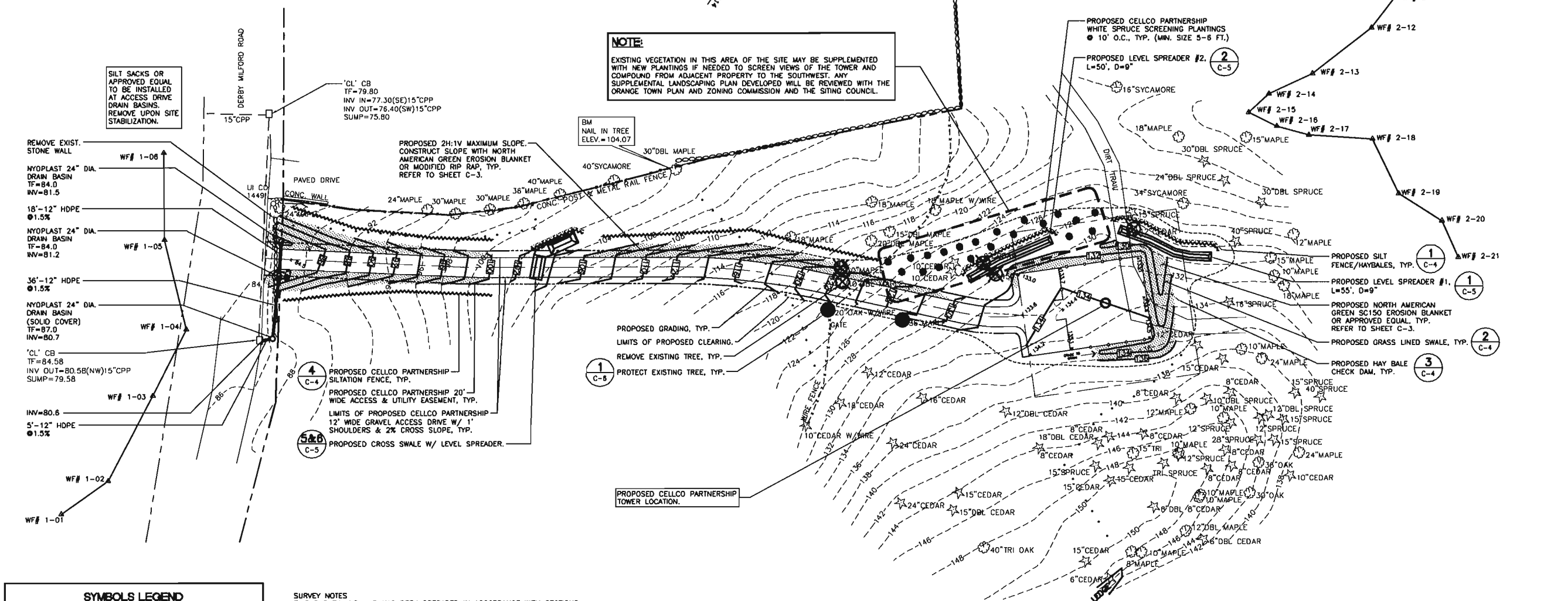

**NOTE:**  
EXISTING VEGETATION IN THIS AREA OF THE SITE MAY BE SUPPLEMENTED WITH NEW PLANTINGS IF NEEDED TO SCREEN VIEWS OF THE TOWER AND COMPOUND FROM ADJACENT PROPERTY TO THE SOUTHWEST. ANY SUPPLEMENTAL LANDSCAPING PLAN DEVELOPED WILL BE REVIEWED WITH THE ORANGE TOWN PLAN AND ZONING COMMISSION AND THE SITING COUNCIL.

SYMBOLS LEGEND	
---	PROPERTY LINE
---	EASEMENT LINE (PROPOSED)
---	EXISTING ROAD
---	ACCESS DRIVE (PROPOSED)
---	LEASE AREA (PROPOSED)
---	CONTOUR LINE
---	GRADING LINE
o	UTILITY POLE
o	EXISTING DECIDUOUS TREE
*	EXISTING CONIFEROUS TREE
o	EXISTING DECIDUOUS TREE TO BE REMOVED
*	EXISTING CONIFEROUS TREE TO BE REMOVED
o	EXISTING DECIDUOUS TREE TO BE PROTECTED DURING CONSTRUCTION
o	SILTATION FENCE/ HAYBALES/ SILTATION FENCE "SANDWICH"
---	EXISTING TREE LINE
---	FENCE LINE
X	SPOT ELEVATION (PROPOSED)
o	EXISTING STONE WALL
---	WETLAND BOUNDARY
---	SILTATION FENCE

**SURVEY NOTES**  
THIS SURVEY AND MAP HAS BEEN PREPARED IN ACCORDANCE WITH SECTIONS 20-300B-1 THRU 20-300B-20 OF THE REGULATIONS OF CONNECTICUT STATE AGENCIES - MINIMUM STANDARDS FOR SURVEYS AND MAPS IN THE STATE OF CONNECTICUT AS ENDORSED BY THE CONNECTICUT ASSOCIATION OF LAND SURVEYORS, INC. ON SEPT. 26, 1996. IT IS AN IMPROVEMENT LOCATION SURVEY AND IS BASED UPON A DEPENDENT RESURVEY CONFORMING TO HORIZONTAL ACCURACY CLASS A-2 AND A VERTICAL ACCURACY OF CLASS T-2 AND IS INTENDED TO BE USED TO DEPICT A PROPOSED TELECOMMUNICATION SITE.

VERTICAL DATUM IS BASED ON NGVD 29.  
COORDINATES REFER TO NAD 83.

PARCEL OWNER OF RECORD: WALTER M. & MARYELLEN K. BESPUDA, TRUSTEES  
831 DERBY MILFORD ROAD  
ORANGE, CT 06477

PARCEL AREA = 34.6 ACRES.  
PARCEL ID: MAP 77, BLOCK 3 LOT 1 ORANGE ASSESSOR'S OFFICE.  
PARCEL LIES WITHIN THE RESIDENTIAL ZONING DISTRICT.

PARCEL IS NOT IN A FLOOD HAZARD ZONE ON THE FLOOD INSURANCE RATE MAP, NEW HAVEN COUNTY, CONNECTICUT, PANEL 418 OF 635, COMMUNITY PANEL NUMBERS 09009C0416H, MAP REVISED DECEMBER 17, 2010, BY FEDERAL EMERGENCY MANAGEMENT AGENCY.

REFERENCE IS MADE TO THE FOLLOWING MAPS  
1) CONVEYANCE OF PROPERTY, WALTER & MARY BESPUDA, DERBY MILFORD RD., GARDEN ROAD & RAINBOW TRAIL, ORANGE, CONNECTICUT, SCALE 1"=100', DATED 11-6-03, BY CODESPOT1 & ASSOCIATES P.C.

NOT ALL IMPROVEMENTS SHOWN.

**1 PARTIAL SITE PLAN - PROPOSED**  
SCALE: 1"=30'

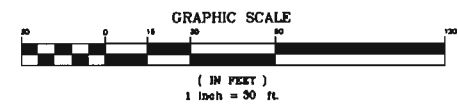

TO MY KNOWLEDGE AND BELIEF THIS MAP IS SUBSTANTIALLY CORRECT AS NOTED HEREON  
THIS MAP IS NOT VALID WITHOUT A LIVE SIGNATURE AND SEAL

A. RAFAEL MARTINEZ LLS #18833 DATE

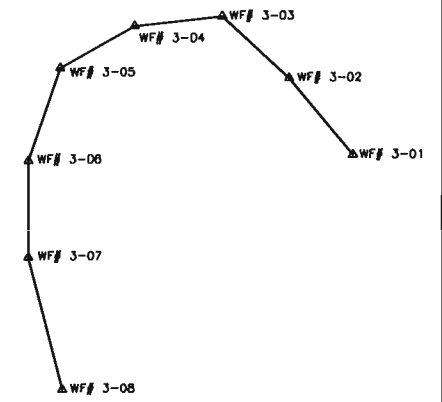

PROFESSIONAL ENGINEER SEAL	REVISIONS																																																																																																																																																																																																																																																																																																																																																																																																																				
	<table border="1"> <tr> <th>NO.</th> <th>DATE</th> <th>BY</th> <th>DESCRIPTION</th> </tr> <tr> <td>1</td> <td>05/07/14</td> <td>HMR</td> <td>REVISED CSC</td> </tr> <tr> <td>2</td> <td>05/07/14</td> <td>HMR</td> <td>REVISED CSC</td> </tr> <tr> <td>3</td> <td>05/07/14</td> <td>HMR</td> <td>REVISED CSC</td> </tr> <tr> <td>4</td> <td>05/07/14</td> <td>HMR</td> <td>REVISED CSC</td> </tr> <tr> <td>5</td> <td>05/07/14</td> <td>HMR</td> <td>REVISED CSC</td> </tr> <tr> <td>6</td> <td>05/07/14</td> <td>HMR</td> <td>REVISED CSC</td> </tr> <tr> <td>7</td> <td>05/07/14</td> <td>HMR</td> <td>REVISED CSC</td> </tr> <tr> <td>8</td> <td>05/07/14</td> <td>HMR</td> <td>REVISED CSC</td> </tr> <tr> <td>9</td> <td>05/07/14</td> <td>HMR</td> <td>REVISED CSC</td> </tr> <tr> <td>10</td> <td>05/07/14</td> <td>HMR</td> <td>REVISED CSC</td> </tr> <tr> <td>11</td> <td>05/07/14</td> <td>HMR</td> <td>REVISED CSC</td> </tr> <tr> <td>12</td> <td>05/07/14</td> <td>HMR</td> <td>REVISED CSC</td> </tr> <tr> <td>13</td> <td>05/07/14</td> <td>HMR</td> <td>REVISED CSC</td> </tr> <tr> <td>14</td> <td>05/07/14</td> <td>HMR</td> <td>REVISED CSC</td> </tr> <tr> <td>15</td> <td>05/07/14</td> <td>HMR</td> <td>REVISED CSC</td> </tr> <tr> <td>16</td> <td>05/07/14</td> <td>HMR</td> <td>REVISED CSC</td> </tr> <tr> <td>17</td> <td>05/07/14</td> <td>HMR</td> <td>REVISED CSC</td> </tr> <tr> <td>18</td> <td>05/07/14</td> <td>HMR</td> <td>REVISED CSC</td> </tr> <tr> <td>19</td> <td>05/07/14</td> <td>HMR</td> <td>REVISED CSC</td> </tr> <tr> <td>20</td> <td>05/07/14</td> <td>HMR</td> <td>REVISED CSC</td> </tr> <tr> <td>21</td> <td>05/07/14</td> <td>HMR</td> <td>REVISED CSC</td> </tr> <tr> <td>22</td> <td>05/07/14</td> <td>HMR</td> <td>REVISED CSC</td> </tr> <tr> <td>23</td> <td>05/07/14</td> <td>HMR</td> <td>REVISED CSC</td> </tr> <tr> <td>24</td> <td>05/07/14</td> <td>HMR</td> <td>REVISED CSC</td> </tr> <tr> <td>25</td> <td>05/07/14</td> <td>HMR</td> <td>REVISED CSC</td> </tr> <tr> <td>26</td> <td>05/07/14</td> <td>HMR</td> <td>REVISED CSC</td> </tr> <tr> <td>27</td> <td>05/07/14</td> <td>HMR</td> <td>REVISED CSC</td> </tr> <tr> <td>28</td> <td>05/07/14</td> <td>HMR</td> <td>REVISED CSC</td> </tr> <tr> <td>29</td> <td>05/07/14</td> <td>HMR</td> <td>REVISED CSC</td> </tr> <tr> <td>30</td> <td>05/07/14</td> <td>HMR</td> <td>REVISED CSC</td> </tr> <tr> <td>31</td> <td>05/07/14</td> <td>HMR</td> <td>REVISED CSC</td> </tr> <tr> <td>32</td> <td>05/07/14</td> <td>HMR</td> <td>REVISED CSC</td> </tr> <tr> <td>33</td> <td>05/07/14</td> <td>HMR</td> <td>REVISED CSC</td> </tr> <tr> <td>34</td> <td>05/07/14</td> <td>HMR</td> <td>REVISED CSC</td> </tr> <tr> <td>35</td> <td>05/07/14</td> <td>HMR</td> <td>REVISED CSC</td> </tr> <tr> <td>36</td> <td>05/07/14</td> <td>HMR</td> <td>REVISED CSC</td> </tr> <tr> <td>37</td> <td>05/07/14</td> <td>HMR</td> <td>REVISED CSC</td> </tr> <tr> <td>38</td> <td>05/07/14</td> <td>HMR</td> <td>REVISED CSC</td> </tr> <tr> <td>39</td> <td>05/07/14</td> <td>HMR</td> <td>REVISED CSC</td> </tr> <tr> <td>40</td> <td>05/07/14</td> <td>HMR</td> <td>REVISED CSC</td> </tr> <tr> <td>41</td> <td>05/07/14</td> <td>HMR</td> <td>REVISED CSC</td> </tr> <tr> <td>42</td> <td>05/07/14</td> <td>HMR</td> <td>REVISED CSC</td> </tr> <tr> <td>43</td> <td>05/07/14</td> <td>HMR</td> <td>REVISED CSC</td> </tr> <tr> <td>44</td> <td>05/07/14</td> <td>HMR</td> <td>REVISED CSC</td> </tr> <tr> <td>45</td> <td>05/07/14</td> <td>HMR</td> <td>REVISED CSC</td> </tr> <tr> <td>46</td> <td>05/07/14</td> <td>HMR</td> <td>REVISED CSC</td> </tr> <tr> <td>47</td> <td>05/07/14</td> <td>HMR</td> <td>REVISED CSC</td> </tr> <tr> <td>48</td> <td>05/07/14</td> <td>HMR</td> <td>REVISED CSC</td> </tr> <tr> <td>49</td> <td>05/07/14</td> <td>HMR</td> <td>REVISED CSC</td> </tr> <tr> <td>50</td> <td>05/07/14</td> <td>HMR</td> <td>REVISED CSC</td> </tr> <tr> <td>51</td> <td>05/07/14</td> <td>HMR</td> <td>REVISED CSC</td> </tr> <tr> <td>52</td> <td>05/07/14</td> <td>HMR</td> <td>REVISED CSC</td> </tr> <tr> <td>53</td> <td>05/07/14</td> <td>HMR</td> <td>REVISED CSC</td> </tr> <tr> <td>54</td> <td>05/07/14</td> <td>HMR</td> <td>REVISED CSC</td> </tr> <tr> <td>55</td> <td>05/07/14</td> <td>HMR</td> <td>REVISED CSC</td> </tr> <tr> <td>56</td> <td>05/07/14</td> <td>HMR</td> <td>REVISED CSC</td> </tr> <tr> <td>57</td> <td>05/07/14</td> <td>HMR</td> <td>REVISED CSC</td> </tr> <tr> <td>58</td> <td>05/07/14</td> <td>HMR</td> <td>REVISED CSC</td> </tr> <tr> <td>59</td> <td>05/07/14</td> <td>HMR</td> <td>REVISED CSC</td> </tr> <tr> <td>60</td> <td>05/07/14</td> <td>HMR</td> <td>REVISED CSC</td> </tr> <tr> <td>61</td> <td>05/07/14</td> <td>HMR</td> <td>REVISED CSC</td> </tr> <tr> <td>62</td> <td>05/07/14</td> <td>HMR</td> <td>REVISED CSC</td> </tr> <tr> <td>63</td> <td>05/07/14</td> <td>HMR</td> <td>REVISED CSC</td> </tr> <tr> <td>64</td> <td>05/07/14</td> <td>HMR</td> <td>REVISED CSC</td> </tr> <tr> <td>65</td> <td>05/07/14</td> <td>HMR</td> <td>REVISED CSC</td> </tr> <tr> <td>66</td> <td>05/07/14</td> <td>HMR</td> <td>REVISED CSC</td> </tr> <tr> <td>67</td> <td>05/07/14</td> <td>HMR</td> <td>REVISED CSC</td> </tr> <tr> <td>68</td> <td>05/07/14</td> <td>HMR</td> <td>REVISED CSC</td> </tr> <tr> <td>69</td> <td>05/07/14</td> <td>HMR</td> <td>REVISED CSC</td> </tr> <tr> <td>70</td> <td>05/07/14</td> <td>HMR</td> <td>REVISED CSC</td> </tr> <tr> <td>71</td> <td>05/07/14</td> <td>HMR</td> <td>REVISED CSC</td> </tr> <tr> <td>72</td> <td>05/07/14</td> <td>HMR</td> <td>REVISED CSC</td> </tr> <tr> <td>73</td> <td>05/07/14</td> <td>HMR</td> <td>REVISED CSC</td> </tr> <tr> <td>74</td> <td>05/07/14</td> <td>HMR</td> <td>REVISED CSC</td> </tr> <tr> <td>75</td> <td>05/07/14</td> <td>HMR</td> <td>REVISED CSC</td> </tr> <tr> <td>76</td> <td>05/07/14</td> <td>HMR</td> <td>REVISED CSC</td> </tr> <tr> <td>77</td> <td>05/07/14</td> <td>HMR</td> <td>REVISED CSC</td> </tr> <tr> <td>78</td> <td>05/07/14</td> <td>HMR</td> <td>REVISED CSC</td> </tr> <tr> <td>79</td> <td>05/07/14</td> <td>HMR</td> <td>REVISED CSC</td> </tr> <tr> <td>80</td> <td>05/07/14</td> <td>HMR</td> <td>REVISED CSC</td> </tr> <tr> <td>81</td> <td>05/07/14</td> <td>HMR</td> <td>REVISED CSC</td> </tr> <tr> <td>82</td> <td>05/07/14</td> <td>HMR</td> <td>REVISED CSC</td> </tr> <tr> <td>83</td> <td>05/07/14</td> <td>HMR</td> <td>REVISED CSC</td> </tr> <tr> <td>84</td> <td>05/07/14</td> <td>HMR</td> <td>REVISED CSC</td> </tr> <tr> <td>85</td> <td>05/07/14</td> <td>HMR</td> <td>REVISED CSC</td> </tr> <tr> <td>86</td> <td>05/07/14</td> <td>HMR</td> <td>REVISED CSC</td> </tr> <tr> <td>87</td> <td>05/07/14</td> <td>HMR</td> <td>REVISED CSC</td> </tr> <tr> <td>88</td> <td>05/07/14</td> <td>HMR</td> <td>REVISED CSC</td> </tr> <tr> <td>89</td> <td>05/07/14</td> <td>HMR</td> <td>REVISED CSC</td> </tr> <tr> <td>90</td> <td>05/07/14</td> <td>HMR</td> <td>REVISED CSC</td> </tr> <tr> <td>91</td> <td>05/07/14</td> <td>HMR</td> <td>REVISED CSC</td> </tr> <tr> <td>92</td> <td>05/07/14</td> <td>HMR</td> <td>REVISED CSC</td> </tr> <tr> <td>93</td> <td>05/07/14</td> <td>HMR</td> <td>REVISED CSC</td> </tr> <tr> <td>94</td> <td>05/07/14</td> <td>HMR</td> <td>REVISED CSC</td> </tr> <tr> <td>95</td> <td>05/07/14</td> <td>HMR</td> <td>REVISED CSC</td> </tr> <tr> <td>96</td> <td>05/07/14</td> <td>HMR</td> <td>REVISED CSC</td> </tr> <tr> <td>97</td> <td>05/07/14</td> <td>HMR</td> <td>REVISED CSC</td> </tr> <tr> <td>98</td> <td>05/07/14</td> <td>HMR</td> <td>REVISED CSC</td> </tr> <tr> <td>99</td> <td>05/07/14</td> <td>HMR</td> <td>REVISED CSC</td> </tr> <tr> <td>100</td> <td>05/07/14</td> <td>HMR</td> <td>REVISED CSC</td> </tr> </table>	NO.	DATE	BY	DESCRIPTION	1	05/07/14	HMR	REVISED CSC	2	05/07/14	HMR	REVISED CSC	3	05/07/14	HMR	REVISED CSC	4	05/07/14	HMR	REVISED CSC	5	05/07/14	HMR	REVISED CSC	6	05/07/14	HMR	REVISED CSC	7	05/07/14	HMR	REVISED CSC	8	05/07/14	HMR	REVISED CSC	9	05/07/14	HMR	REVISED CSC	10	05/07/14	HMR	REVISED CSC	11	05/07/14	HMR	REVISED CSC	12	05/07/14	HMR	REVISED CSC	13	05/07/14	HMR	REVISED CSC	14	05/07/14	HMR	REVISED CSC	15	05/07/14	HMR	REVISED CSC	16	05/07/14	HMR	REVISED CSC	17	05/07/14	HMR	REVISED CSC	18	05/07/14	HMR	REVISED CSC	19	05/07/14	HMR	REVISED CSC	20	05/07/14	HMR	REVISED CSC	21	05/07/14	HMR	REVISED CSC	22	05/07/14	HMR	REVISED CSC	23	05/07/14	HMR	REVISED CSC	24	05/07/14	HMR	REVISED CSC	25	05/07/14	HMR	REVISED CSC	26	05/07/14	HMR	REVISED CSC	27	05/07/14	HMR	REVISED CSC	28	05/07/14	HMR	REVISED CSC	29	05/07/14	HMR	REVISED CSC	30	05/07/14	HMR	REVISED CSC	31	05/07/14	HMR	REVISED CSC	32	05/07/14	HMR	REVISED CSC	33	05/07/14	HMR	REVISED CSC	34	05/07/14	HMR	REVISED CSC	35	05/07/14	HMR	REVISED CSC	36	05/07/14	HMR	REVISED CSC	37	05/07/14	HMR	REVISED CSC	38	05/07/14	HMR	REVISED CSC	39	05/07/14	HMR	REVISED CSC	40	05/07/14	HMR	REVISED CSC	41	05/07/14	HMR	REVISED CSC	42	05/07/14	HMR	REVISED CSC	43	05/07/14	HMR	REVISED CSC	44	05/07/14	HMR	REVISED CSC	45	05/07/14	HMR	REVISED CSC	46	05/07/14	HMR	REVISED CSC	47	05/07/14	HMR	REVISED CSC	48	05/07/14	HMR	REVISED CSC	49	05/07/14	HMR	REVISED CSC	50	05/07/14	HMR	REVISED CSC	51	05/07/14	HMR	REVISED CSC	52	05/07/14	HMR	REVISED CSC	53	05/07/14	HMR	REVISED CSC	54	05/07/14	HMR	REVISED CSC	55	05/07/14	HMR	REVISED CSC	56	05/07/14	HMR	REVISED CSC	57	05/07/14	HMR	REVISED CSC	58	05/07/14	HMR	REVISED CSC	59	05/07/14	HMR	REVISED CSC	60	05/07/14	HMR	REVISED CSC	61	05/07/14	HMR	REVISED CSC	62	05/07/14	HMR	REVISED CSC	63	05/07/14	HMR	REVISED CSC	64	05/07/14	HMR	REVISED CSC	65	05/07/14	HMR	REVISED CSC	66	05/07/14	HMR	REVISED CSC	67	05/07/14	HMR	REVISED CSC	68	05/07/14	HMR	REVISED CSC	69	05/07/14	HMR	REVISED CSC	70	05/07/14	HMR	REVISED CSC	71	05/07/14	HMR	REVISED CSC	72	05/07/14	HMR	REVISED CSC	73	05/07/14	HMR	REVISED CSC	74	05/07/14	HMR	REVISED CSC	75	05/07/14	HMR	REVISED CSC	76	05/07/14	HMR	REVISED CSC	77	05/07/14	HMR	REVISED CSC	78	05/07/14	HMR	REVISED CSC	79	05/07/14	HMR	REVISED CSC	80	05/07/14	HMR	REVISED CSC	81	05/07/14	HMR	REVISED CSC	82	05/07/14	HMR	REVISED CSC	83	05/07/14	HMR	REVISED CSC	84	05/07/14	HMR	REVISED CSC	85	05/07/14	HMR	REVISED CSC	86	05/07/14	HMR	REVISED CSC	87	05/07/14	HMR	REVISED CSC	88	05/07/14	HMR	REVISED CSC	89	05/07/14	HMR	REVISED CSC	90	05/07/14	HMR	REVISED CSC	91	05/07/14	HMR	REVISED CSC	92	05/07/14	HMR	REVISED CSC	93	05/07/14	HMR	REVISED CSC	94	05/07/14	HMR	REVISED CSC	95	05/07/14	HMR	REVISED CSC	96	05/07/14	HMR	REVISED CSC	97	05/07/14	HMR	REVISED CSC	98	05/07/14	HMR	REVISED CSC	99	05/07/14	HMR	REVISED CSC	100	05/07/14	HMR	REVISED CSC
	NO.	DATE	BY	DESCRIPTION																																																																																																																																																																																																																																																																																																																																																																																																																	
	1	05/07/14	HMR	REVISED CSC																																																																																																																																																																																																																																																																																																																																																																																																																	
	2	05/07/14	HMR	REVISED CSC																																																																																																																																																																																																																																																																																																																																																																																																																	
	3	05/07/14	HMR	REVISED CSC																																																																																																																																																																																																																																																																																																																																																																																																																	
4	05/07/14	HMR	REVISED CSC																																																																																																																																																																																																																																																																																																																																																																																																																		
5	05/07/14	HMR	REVISED CSC																																																																																																																																																																																																																																																																																																																																																																																																																		
6	05/07/14	HMR	REVISED CSC																																																																																																																																																																																																																																																																																																																																																																																																																		
7	05/07/14	HMR	REVISED CSC																																																																																																																																																																																																																																																																																																																																																																																																																		
8	05/07/14	HMR	REVISED CSC																																																																																																																																																																																																																																																																																																																																																																																																																		
9	05/07/14	HMR	REVISED CSC																																																																																																																																																																																																																																																																																																																																																																																																																		
10	05/07/14	HMR	REVISED CSC																																																																																																																																																																																																																																																																																																																																																																																																																		
11	05/07/14	HMR	REVISED CSC																																																																																																																																																																																																																																																																																																																																																																																																																		
12	05/07/14	HMR	REVISED CSC																																																																																																																																																																																																																																																																																																																																																																																																																		
13	05/07/14	HMR	REVISED CSC																																																																																																																																																																																																																																																																																																																																																																																																																		
14	05/07/14	HMR	REVISED CSC																																																																																																																																																																																																																																																																																																																																																																																																																		
15	05/07/14	HMR	REVISED CSC																																																																																																																																																																																																																																																																																																																																																																																																																		
16	05/07/14	HMR	REVISED CSC																																																																																																																																																																																																																																																																																																																																																																																																																		
17	05/07/14	HMR	REVISED CSC																																																																																																																																																																																																																																																																																																																																																																																																																		
18	05/07/14	HMR	REVISED CSC																																																																																																																																																																																																																																																																																																																																																																																																																		
19	05/07/14	HMR	REVISED CSC																																																																																																																																																																																																																																																																																																																																																																																																																		
20	05/07/14	HMR	REVISED CSC																																																																																																																																																																																																																																																																																																																																																																																																																		
21	05/07/14	HMR	REVISED CSC																																																																																																																																																																																																																																																																																																																																																																																																																		
22	05/07/14	HMR	REVISED CSC																																																																																																																																																																																																																																																																																																																																																																																																																		
23	05/07/14	HMR	REVISED CSC																																																																																																																																																																																																																																																																																																																																																																																																																		
24	05/07/14	HMR	REVISED CSC																																																																																																																																																																																																																																																																																																																																																																																																																		
25	05/07/14	HMR	REVISED CSC																																																																																																																																																																																																																																																																																																																																																																																																																		
26	05/07/14	HMR	REVISED CSC																																																																																																																																																																																																																																																																																																																																																																																																																		
27	05/07/14	HMR	REVISED CSC																																																																																																																																																																																																																																																																																																																																																																																																																		
28	05/07/14	HMR	REVISED CSC																																																																																																																																																																																																																																																																																																																																																																																																																		
29	05/07/14	HMR	REVISED CSC																																																																																																																																																																																																																																																																																																																																																																																																																		
30	05/07/14	HMR	REVISED CSC																																																																																																																																																																																																																																																																																																																																																																																																																		
31	05/07/14	HMR	REVISED CSC																																																																																																																																																																																																																																																																																																																																																																																																																		
32	05/07/14	HMR	REVISED CSC																																																																																																																																																																																																																																																																																																																																																																																																																		
33	05/07/14	HMR	REVISED CSC																																																																																																																																																																																																																																																																																																																																																																																																																		
34	05/07/14	HMR	REVISED CSC																																																																																																																																																																																																																																																																																																																																																																																																																		
35	05/07/14	HMR	REVISED CSC																																																																																																																																																																																																																																																																																																																																																																																																																		
36	05/07/14	HMR	REVISED CSC																																																																																																																																																																																																																																																																																																																																																																																																																		
37	05/07/14	HMR	REVISED CSC																																																																																																																																																																																																																																																																																																																																																																																																																		
38	05/07/14	HMR	REVISED CSC																																																																																																																																																																																																																																																																																																																																																																																																																		
39	05/07/14	HMR	REVISED CSC																																																																																																																																																																																																																																																																																																																																																																																																																		
40	05/07/14	HMR	REVISED CSC																																																																																																																																																																																																																																																																																																																																																																																																																		
41	05/07/14	HMR	REVISED CSC																																																																																																																																																																																																																																																																																																																																																																																																																		
42	05/07/14	HMR	REVISED CSC																																																																																																																																																																																																																																																																																																																																																																																																																		
43	05/07/14	HMR	REVISED CSC																																																																																																																																																																																																																																																																																																																																																																																																																		
44	05/07/14	HMR	REVISED CSC																																																																																																																																																																																																																																																																																																																																																																																																																		
45	05/07/14	HMR	REVISED CSC																																																																																																																																																																																																																																																																																																																																																																																																																		
46	05/07/14	HMR	REVISED CSC																																																																																																																																																																																																																																																																																																																																																																																																																		
47	05/07/14	HMR	REVISED CSC																																																																																																																																																																																																																																																																																																																																																																																																																		
48	05/07/14	HMR	REVISED CSC																																																																																																																																																																																																																																																																																																																																																																																																																		
49	05/07/14	HMR	REVISED CSC																																																																																																																																																																																																																																																																																																																																																																																																																		
50	05/07/14	HMR	REVISED CSC																																																																																																																																																																																																																																																																																																																																																																																																																		
51	05/07/14	HMR	REVISED CSC																																																																																																																																																																																																																																																																																																																																																																																																																		
52	05/07/14	HMR	REVISED CSC																																																																																																																																																																																																																																																																																																																																																																																																																		
53	05/07/14	HMR	REVISED CSC																																																																																																																																																																																																																																																																																																																																																																																																																		
54	05/07/14	HMR	REVISED CSC																																																																																																																																																																																																																																																																																																																																																																																																																		
55	05/07/14	HMR	REVISED CSC																																																																																																																																																																																																																																																																																																																																																																																																																		
56	05/07/14	HMR	REVISED CSC																																																																																																																																																																																																																																																																																																																																																																																																																		
57	05/07/14	HMR	REVISED CSC																																																																																																																																																																																																																																																																																																																																																																																																																		
58	05/07/14	HMR	REVISED CSC																																																																																																																																																																																																																																																																																																																																																																																																																		
59	05/07/14	HMR	REVISED CSC																																																																																																																																																																																																																																																																																																																																																																																																																		
60	05/07/14	HMR	REVISED CSC																																																																																																																																																																																																																																																																																																																																																																																																																		
61	05/07/14	HMR	REVISED CSC																																																																																																																																																																																																																																																																																																																																																																																																																		
62	05/07/14	HMR	REVISED CSC																																																																																																																																																																																																																																																																																																																																																																																																																		
63	05/07/14	HMR	REVISED CSC																																																																																																																																																																																																																																																																																																																																																																																																																		
64	05/07/14	HMR	REVISED CSC																																																																																																																																																																																																																																																																																																																																																																																																																		
65	05/07/14	HMR	REVISED CSC																																																																																																																																																																																																																																																																																																																																																																																																																		
66	05/07/14	HMR	REVISED CSC																																																																																																																																																																																																																																																																																																																																																																																																																		
67	05/07/14	HMR	REVISED CSC																																																																																																																																																																																																																																																																																																																																																																																																																		
68	05/07/14	HMR	REVISED CSC																																																																																																																																																																																																																																																																																																																																																																																																																		
69	05/07/14	HMR	REVISED CSC																																																																																																																																																																																																																																																																																																																																																																																																																		
70	05/07/14	HMR	REVISED CSC																																																																																																																																																																																																																																																																																																																																																																																																																		
71	05/07/14	HMR	REVISED CSC																																																																																																																																																																																																																																																																																																																																																																																																																		
72	05/07/14	HMR	REVISED CSC																																																																																																																																																																																																																																																																																																																																																																																																																		
73	05/07/14	HMR	REVISED CSC																																																																																																																																																																																																																																																																																																																																																																																																																		
74	05/07/14	HMR	REVISED CSC																																																																																																																																																																																																																																																																																																																																																																																																																		
75	05/07/14	HMR	REVISED CSC																																																																																																																																																																																																																																																																																																																																																																																																																		
76	05/07/14	HMR	REVISED CSC																																																																																																																																																																																																																																																																																																																																																																																																																		
77	05/07/14	HMR	REVISED CSC																																																																																																																																																																																																																																																																																																																																																																																																																		
78	05/07/14	HMR	REVISED CSC																																																																																																																																																																																																																																																																																																																																																																																																																		
79	05/07/14	HMR	REVISED CSC																																																																																																																																																																																																																																																																																																																																																																																																																		
80	05/07/14	HMR	REVISED CSC																																																																																																																																																																																																																																																																																																																																																																																																																		
81	05/07/14	HMR	REVISED CSC																																																																																																																																																																																																																																																																																																																																																																																																																		
82	05/07/14	HMR	REVISED CSC																																																																																																																																																																																																																																																																																																																																																																																																																		
83	05/07/14	HMR	REVISED CSC																																																																																																																																																																																																																																																																																																																																																																																																																		
84	05/07/14	HMR	REVISED CSC																																																																																																																																																																																																																																																																																																																																																																																																																		
85	05/07/14	HMR	REVISED CSC																																																																																																																																																																																																																																																																																																																																																																																																																		
86	05/07/14	HMR	REVISED CSC																																																																																																																																																																																																																																																																																																																																																																																																																		
87	05/07/14	HMR	REVISED CSC																																																																																																																																																																																																																																																																																																																																																																																																																		
88	05/07/14	HMR	REVISED CSC																																																																																																																																																																																																																																																																																																																																																																																																																		
89	05/07/14	HMR	REVISED CSC																																																																																																																																																																																																																																																																																																																																																																																																																		
90	05/07/14	HMR	REVISED CSC																																																																																																																																																																																																																																																																																																																																																																																																																		
91	05/07/14	HMR	REVISED CSC																																																																																																																																																																																																																																																																																																																																																																																																																		
92	05/07/14	HMR	REVISED CSC																																																																																																																																																																																																																																																																																																																																																																																																																		
93	05/07/14	HMR	REVISED CSC																																																																																																																																																																																																																																																																																																																																																																																																																		
94	05/07/14	HMR	REVISED CSC																																																																																																																																																																																																																																																																																																																																																																																																																		
95	05/07/14	HMR	REVISED CSC																																																																																																																																																																																																																																																																																																																																																																																																																		
96	05/07/14	HMR	REVISED CSC																																																																																																																																																																																																																																																																																																																																																																																																																		
97	05/07/14	HMR	REVISED CSC																																																																																																																																																																																																																																																																																																																																																																																																																		
98	05/07/14	HMR	REVISED CSC																																																																																																																																																																																																																																																																																																																																																																																																																		
99	05/07/14	HMR	REVISED CSC																																																																																																																																																																																																																																																																																																																																																																																																																		
100	05/07/14	HMR	REVISED CSC																																																																																																																																																																																																																																																																																																																																																																																																																		
<p>Cellco Partnership d.b.a. Verizon Wireless</p> <p><b>CENEX</b> engineering Communications Solutions</p> <p>2031 448-0289 2031 448-8307 Fax 65-2 North Branford Road Branford, CT 06405 www.CenexEng.com</p>	<p>ORANGE NORTH 831 DERBY MILFORD ROAD ORANGE, CT 06477</p>																																																																																																																																																																																																																																																																																																																																																																																																																				
<p>DATE: 03/25/14 SCALE: AS NOTED JOB NO. 13264.000</p>	<p>PARTIAL SITE PLAN</p>																																																																																																																																																																																																																																																																																																																																																																																																																				
<p><b>C-1A</b></p>	<p>Sheet No. 3 of 10</p>																																																																																																																																																																																																																																																																																																																																																																																																																				





### EROSION CONTROL BLANKET STABILIZATION

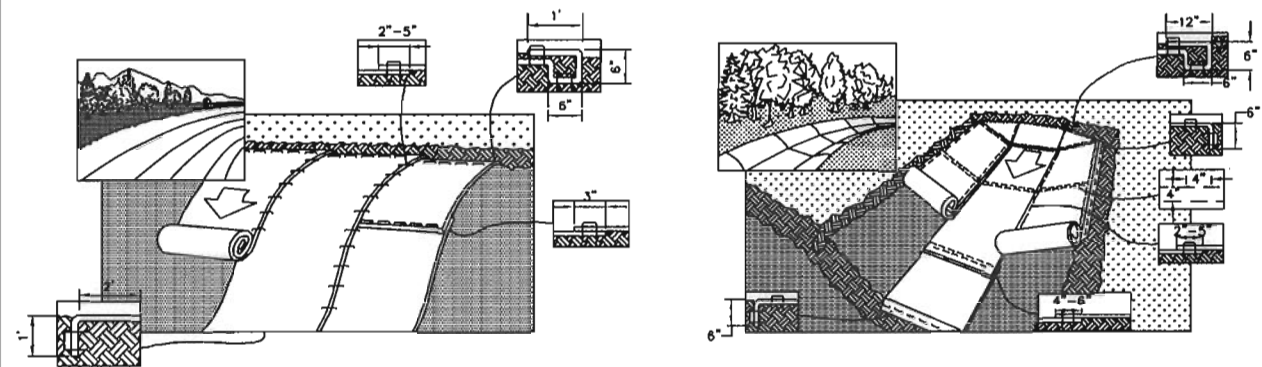

**1 TYPICAL EROSION MAT INSTALLATION ON SLOPE**  
C-3 NOT TO SCALE

**2 TYPICAL EROSION MAT INSTALLATION IN CHANNEL**  
C-3 NOT TO SCALE

#### STABILIZATION CRITERIA

- CONTRACTOR SHALL IMPLEMENT EROSION CONTROL BLANKET SLOPE STABILIZATION & SWALE CONSTRUCTION WHEN STABLE EARTH CUTS ARE PREVALENT (IN LOCATIONS WITHOUT LEDGE OR LARGE AMOUNTS OF SUBGRADE ROCK)

#### STABILIZATION PRODUCT SPECIFICATION

NORTH AMERICAN GREEN, PRODUCT NUMBER C125BN, 24 MONTH BIODEGRADABLE.

#### EROSION MAT ON SLOPES

- PREPARE SOIL BEFORE INSTALLING BLANKETS, INCLUDING ANY NECESSARY APPLICATION OF LIME, FERTILIZER, AND SEED.  
NOTE: WHEN USING CELL-O-SEED DO NOT SEED PREPARED AREA. CELL-O-SEED MUST BE INSTALLED WITH PAPER SIDE DOWN.
- BEGIN AT THE TOP OF THE SLOPE BY ANCHORING THE BLANKET IN A 6" DEEP BY 6" WIDE TRENCH WITH APPROXIMATELY 12" OF BLANKET EXTENDED BEYOND THE UP-SLOPE PORTION OF THE TRENCH. ANCHOR THE BLANKET WITH A ROW OF STAPLES/STAKES APPROXIMATELY 12" APART IN THE BOTTOM OF THE TRENCH. BACKFILL AND COMPACT THE TRENCH AFTER STAPLING. APPLY SEED TO COMPACTED SOIL AND FOLD REMAINING 12" PORTION OF BLANKET BACK OVER SEED AND COMPACTED SOIL. SECURE BLANKET OVER COMPACTED SOIL WITH A ROW OF STAPLE/STAKES SPACED APPROXIMATELY 12" APART ACROSS THE WIDTH OF THE BLANKET.
- ROLL THE BLANKET DOWN OR HORIZONTALLY ACROSS THE SLOPE. BLANKET WILL UNROLL WITH APPROPRIATE SIDE AGAINST THE SOIL SURFACE. ALL ROLLED EROSION CONTROL BLANKETS MUST BE SECURELY FASTENED TO SOIL SURFACE BY PLACING STAPLES/STAKES IN APPROPRIATE LOCATIONS AS SHOWN IN THE STAPLE PATTERN GUIDE. WHEN USING THE DOT SYSTEM(TM), STAPLES/STAKES SHOULD BE PLACED THROUGH EACH OF THE COLORED DOTS CORRESPONDING TO THE APPROPRIATE STAPLE PATTERN.
- THE EDGES OF PARALLEL BLANKETS MUST BE STAPLED WITH APPROXIMATELY A 2"-5" OVERLAP DEPENDING ON BLANKET TYPE.
- CONSECUTIVE ROLLED EROSION CONTROL BLANKET SPLICED DOWN THE SLOPE MUST BE PLACED END OVER END (SINGLE STYLE) WITH AN APPROXIMATE 3" OVERLAP. STAPLE THROUGH OVERLAPPED AREA, APPROXIMATELY 12" APART ACROSS ENTIRE BLANKET WIDTH.  
\* IN LOOSE SOIL CONDITIONS, THE USE OF STAPLE OR STAKE LENGTHS GREATER THAN 6" MAY BE NECESSARY TO PROPERLY SECURE THE BLANKET.
- THE EDGE OF THE BLANKET IS TO EXTEND A MINIMUM 24 INCHES BEYOND THE TOE OF THE SLOPE AND ANCHORED BY PLACING THE STAPLES/STAKES IN A 12 INCH DEEP x 6 INCH WIDE ANCHOR TRENCH. ANCHOR THE BLANKET WITH A ROW OF STAPLES/STAKES SPACED APPROXIMATELY 12 INCH APART IN THE TRENCH. BACKFILL AND COMPACT THE TRENCH AFTER STAPLING (STONE OR SOIL MAY BE USED AS BACKFILL).
- REFER TO MANUFACTURERS STAPLE GUIDE FOR CORRECT STAPLE PATTERN. MINIMUM 4 SPIKES PER ONE SQ. FT.

#### EROSION MAT IN CHANNEL

- PREPARE SOIL BEFORE INSTALLING BLANKETS, INCLUDING ANY NECESSARY APPLICATION OF LIME, FERTILIZER, AND SEED.
- BEGIN AT THE TOP OF THE CHANNEL BY ANCHORING THE BLANKET IN A 6" DEEP BY 6" WIDE TRENCH WITH APPROXIMATELY 12" OF BLANKET EXTENDED BEYOND THE UP-SLOPE PORTION OF THE TRENCH. ANCHOR THE BLANKET WITH A ROW OF STAPLES/STAKES APPROXIMATELY 12" APART IN THE BOTTOM OF THE TRENCH. BACKFILL AND COMPACT THE TRENCH AFTER STAPLING. APPLY SEED TO COMPACTED SOIL AND FOLD REMAINING 12" PORTION OF BLANKET BACK OVER SEED AND COMPACTED SOIL. SECURE BLANKET OVER COMPACTED SOIL WITH A ROW OF STAPLE/STAKES SPACED APPROXIMATELY 12" APART ACROSS THE WIDTH OF THE BLANKET.
- ROLL CENTER BLANKET IN DIRECTION OF WATER FLOW IN BOTTOM OF CHANNEL. BLANKETS WILL UNROLL WITH APPROPRIATE SIDE AGAINST THE SOIL SURFACE. ALL BLANKETS MUST BE SECURELY FASTENED TO SOIL SURFACE BY PLACING STAPLES/STAKES IN APPROPRIATE LOCATIONS AS SHOWN IN THE STAPLE PATTERN GUIDE. WHEN USING THE DOT SYSTEM(TM), STAPLES/STAKES SHOULD BE PLACED THROUGH EACH OF THE COLORED DOTS CORRESPONDING TO THE APPROPRIATE STAPLE PATTERN.
- PLACE CONSECUTIVE BLANKETS END OVER END (SHINGLE STYLE) WITH A 4"-6" OVERLAP. USE A DOUBLE ROW OF STAPLES STAGGERED 4" APART AND 4" ON CENTER TO SECURE BLANKETS.
- FULL LENGTH EDGE OF BLANKETS AT TOP OF SIDE SLOPES MUST BE ANCHORED WITH A ROW OF STAPLES/STAKES APPROXIMATELY 12" APART IN A 6" DEEP BY 6" WIDE TRENCH. BACKFILL AND COMPACT THE TRENCH AFTER STAPLING.
- ADJACENT BLANKETS MUST BE OVERLAPPED APPROXIMATELY 2"-5" AND STAPLED TO ENSURE PROPER SEAM ALIGNMENT. PLACE THE EDGE OF THE OVERLAPPING BLANKET (BLANKET BEING INSTALLED ON TOP) EVEN WITH THE COLORED SEAM STITCH(TM) ON THE BLANKET BEING OVERLAPPED.
- THE TERMINAL END OF THE BLANKETS MUST BE ANCHORED WITH A ROW OF STAPLES/STAKES APPROXIMATELY 12" APART IN A 6" DEEP BY 6" WIDE TRENCH. BACKFILL AND COMPACT THE TRENCH AFTER STAPLING.
- REFER TO MANUFACTURERS STAPLE GUIDE FOR CORRECT STAPLE PATTERN. MINIMUM 4 SPIKES PER ONE SQ. FT. THE CONTRACTOR SHALL MAINTAIN THE BLANKET UNTIL ALL WORK ON THE CONTRACT HAS BEEN COMPLETED AND ACCEPTED. MAINTENANCE SHALL CONSIST OF THE REPAIR OF AREAS WHERE DAMAGED BY ANY CAUSE. ALL DAMAGED AREAS SHALL BE REPAIRED TO REESTABLISH THE CONDITIONS AND GRADE OF THE SOIL PRIOR TO APPLICATION OF THE COVERING AND SHALL BE REFERTILIZED, RESEEDED, AND REMULCHED AS DIRECTED.

#### MAINTENANCE

THE CONTRACTOR SHALL MAINTAIN THE BLANKET UNTIL ALL WORK ON THE CONTRACT HAS BEEN COMPLETED AND ACCEPTED. MAINTENANCE SHALL CONSIST OF THE REPAIR OF AREAS WHERE DAMAGED BY ANY CAUSE. ALL DAMAGED AREAS SHALL BE REPAIRED TO RE-ESTABLISH THE CONDITIONS AND GRADE OF THE SOIL PRIOR TO APPLICATION OF THE COVERING AND SHALL BE REFERTILIZED, RESEEDED, AND REMULCHED AS DIRECTED.

### RIP RAP STABILIZATION



**3 RIP RAP SLOPE STABILIZATION**  
C-3 NOT TO SCALE

**4 RIP RAP DRAINAGE SWALE STABILIZATION**  
C-3 NOT TO SCALE (TYPICAL)

#### STABILIZATION CRITERIA

- CONTRACTOR SHALL IMPLEMENT RIP RAP SLOPE STABILIZATION & SWALE CONSTRUCTION IN LOCATIONS WHERE LEDGE OR UNSTABLE SUBGRADES WITH LARGE AMOUNTS OF ROCK ARE PREVALENT OR AS SPECIFICALLY INDICATED ON THE PLANS.

#### RIP RAP ON SLOPES AND CHANNELS

- PREPARE THE SUBGRADE FOR RIP RAP, BEDDING, FILTER OR GEOTEXTILE TO THE REQUIRED LINES AND GRADES. COMPACT ANY FILL REQUIRED IN THE SUBGRADE IN 12-INCHES LIFTS TO 95% OF STANDARD PROCTOR DENSITY. REMOVE BRUSH, TREES, STUMPS, AND OTHER OBJECTIONABLE MATERIAL.
- IMMEDIATELY AFTER SLOPE OR CHANNEL PREPARATION, INSTALL THE FILTER OR BEDDING MATERIALS. SPREAD THE FILTER OR BEDDING MATERIALS IN A UNIFORM LAYER TO THE SPECIFIED DEPTH.
- IMMEDIATELY AFTER PLACEMENT OF THE FILTER BLANKET, BEDDING, PLACE THE RIP RAP TO ITS FULL COURSE THICKNESS IN ONE OPERATION SO THAT IT PRODUCES A DENSE WELL GRADED MASS OF STONE WITH A MINIMUM OF VOIDS. THE DESIRED DISTRIBUTION OF STONES THROUGHOUT THE MASS MAY BE OBTAINED BY SELECTIVE LOADING AT THE QUARRY, CONTROLLED DUMPING OF SUCCESSIVE LOADS DURING THE FINAL PLACING, OR BY A COMBINATION OF THESE METHODS. DO NOT PLACE RIP RAP IN LAYERS OR USE CHUTES OR SIMILAR METHODS TO DUMP THE RIP RAP WHICH ARE LIKELY TO CAUSE SEGREGATION OF THE VARIOUS STONES.
- TAKE CARE NOT TO DISLodge THE UNDERLYING MATERIAL WHEN PLACING THE STONES. WHEN PLACING RIP RAP ON A FILTER FABRIC TAKE CARE NOT TO DAMAGE THE FABRIC. IF DAMAGE OCCURS, REMOVE AND REPLACE THE DAMAGED SHEET. FOR LARGE STONE, 12 INCHES OR GREATER, USE A 6 INCH LAYER OF FILTER OR BEDDING MATERIAL TO PREVENT DAMAGE TO THE MATERIAL FROM PUNCTURE.
- ENSURE THE FINISHED SLOPE OR CHANNEL IS FREE OF POCKETS OF SMALL STONES OR CLUSTERS OF LARGE STONES. HAND PLACING MAY BE NECESSARY TO ACHIEVE THE REQUIRED GRADES AND A GOOD DISTRIBUTION OF STONE SIZES. ENSURE THE FINAL THICKNESS OF THE RIP RAP BLANKET IS WITHIN PLUS OR MINUS 0.25 OF THE SPECIFIED THICKNESS.

#### MAINTENANCE

VERIZON WIRELESS SHALL PERIODICALLY INSPECT RIP RAP STABILIZED SLOPES & CHANNELS DETERMINE IF HIGH FLOWS HAVE CAUSED SCOUR BENEATH THE RIP RAP OR FILTER BLANKET MATERIALS. REMOVE TREES THAT DEVELOP IN THE PROTECTED SLOPES.

#### MODIFIED RIP RAP SIZE CHART

STONE SIZE	% OF MASS
10" AND OVER	0
8" TO 10"	30-50
4" TO 8"	30-50
2" TO 4"	20-30
1" TO 2"	10-20
LEES THAN 1"	0-10

DATE: 03/25/14  
SCALE: AS NOTED  
JOB NO. 13204.000

S&E CONTROL NOTES & DETAILS

C-3

Sheet No. 5 of 10

Cellco Partnership d/b/a Verizon Wireless  
WIRELESS COMMUNICATIONS FACILITY  
**ORANGE NORTH**  
831 DERBY MILFORD ROAD  
ORANGE, CT 06477

Centek Engineering  
Created on Solution™  
2011 08 020  
2011 08 020 Fax  
63-2 North Branch Road  
Branford, CT 06405  
www.CentekEng.com

Cellco Partnership  
d.b.a. Verizon Wireless

PROFESSIONAL ENGINEER SEAL

REV. DATE DRAWN BY CHECKED BY DESCRIPTION

4	06/08/14	HMR	DMD	REVISION	CSC
3	06/05/14	HMR	DMD	REVISION	CSC
2	04/30/14	HMR	DMD	REVISION	CSC
1	04/23/14	HMR	DMD	REVISION	CSC
0	03/21/14	HMR	DMD	ISSUED FOR CLIENT REVIEW	CSC

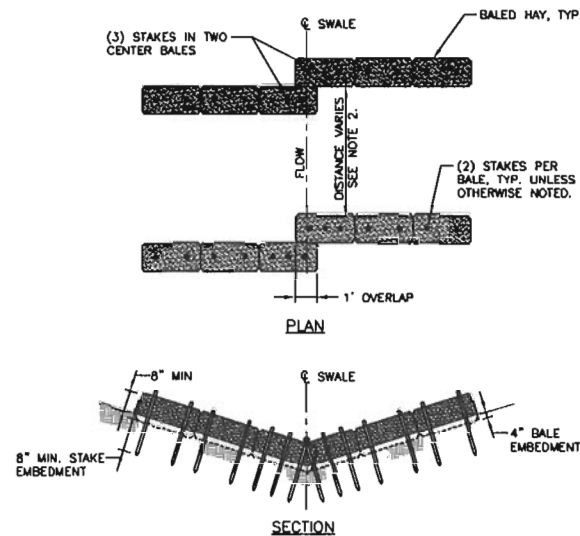

**NOTES:**

- CHECKDAM SHALL BE INSTALLED IN LOCATIONS INDICATED ON SITE PLAN (SHEET C-1A) IN DRAINAGE SWALE WITH BED WIDTHS OF 2 FEET OR LESS.
- THE DISTANCE BETWEEN HAYBALE CHECKDAMS SHALL BE DETERMINED BY THE SLOPE OF THE SWALE. CHECKDAMS SHALL BE SET AT EVERY 2 FEET DROP IN SWALE ELEVATION.
- BALES SHALL BE INSPECTED PERIODICALLY AND AFTER ALL STORM EVENTS AND REPAIR OR REPLACEMENT SHALL BE PERFORMED PROMPTLY AS NEEDED.
- INSTALL 3 STAKES PER BALE WITHIN SWALE BED AREAS.
- HAYBALES CAN BE SUBSTITUTED WITH EITHER STRAW WATTLE OR COMPOST SOCK/FILTER (E.G., SILTSDXX\* OR APPROVED EQUIVALENT).

**3 TYP. HAYBALE CHECKDAM**  
C-4 NOT TO SCALE

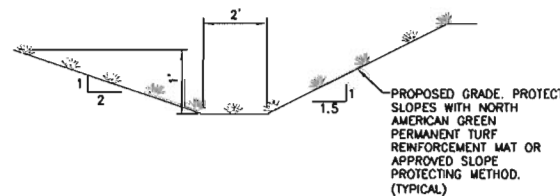

**2 TYPICAL SWALE SECTION**  
C-4 NOT TO SCALE

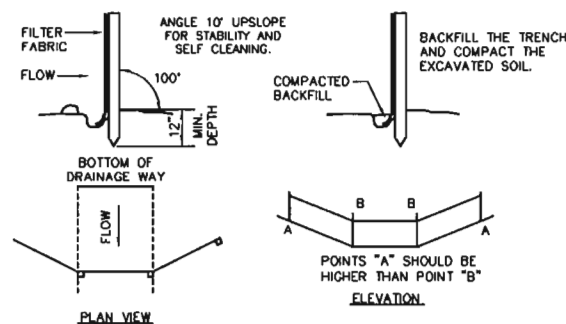

SOURCE: U.S. DEPARTMENT OF AGRICULTURE, SOIL CONSERVATION SERVICE, STORRS, CONNECTICUT

**4 PLACEMENT AND CONSTRUCTION OF SILTATION FENCE**  
C-4 NOT TO SCALE

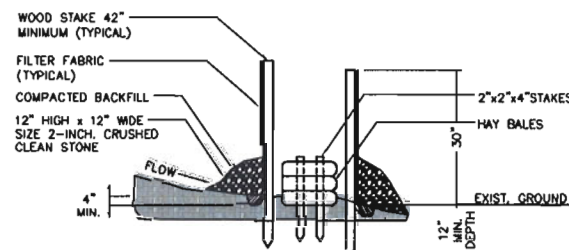

**1 SILTATION FENCE/HAY BALE SILTATION FENCE "SANDWICH" EROSION CONTROL**  
C-4 NOT TO SCALE

**GENERAL CONSTRUCTION / PRE-CONSTRUCTION NOTES**

- PRIOR TO COMMENCEMENT OF ANY CONSTRUCTION ACTIVITIES, A MANDATORY ON-SITE PRE-CONSTRUCTION MEETING SHALL BE CONDUCTED WITH THE VERIZON WIRELESS CONSTRUCTION MANAGER, CONTRACTOR'S CONSTRUCTION MANAGER, THE PROJECT EROSION AND SEDIMENTATION CONTROL/ENVIRONMENTAL MONITOR AND THE ENGINEER OF RECORD.
- THE SOUTHERN PROPERTY LINE ADJACENT TO THE PROPOSED ACCESS DRIVE IS STAKED IN FIELD. THE CONTRACTOR SHALL MAINTAIN THE PROPERTY LINE STAKE LOCATIONS DURING THE ENTIRE PERIOD OF CONSTRUCTION. ALL CONSTRUCTION ACTIVITIES SHALL BE CONDUCTED ON THE SUBJECT PROPERTY.

**GENERAL CONSTRUCTION SEQUENCE**

- THIS IS A GENERAL CONSTRUCTION SEQUENCE OUTLINE SOME ITEMS OF WHICH MAY NOT APPLY TO PARTICULAR SITES.
- CUT AND STUMP AREAS OF PROPOSED CONSTRUCTION.
  - INSTALL TEMPORARY SEDIMENT AND EROSION CONTROL MEASURES AS REQUIRED.
  - REMOVE AND STOCKPILE TOPSOIL. STOCKPILE SHALL BE SEEDED TO PREVENT EROSION.
  - CONSTRUCT CLOSED DRAINAGE SYSTEM. PRECEPT CULVERT INLETS AND CATCH BASINS WITH SEDIMENTATION BARRIERS.
  - CONSTRUCT ROADWAYS AND PERFORM SITE GRADING, PLACING HAY BALES AND SILTATION FENCES AS REQUIRED TO CONTROL SOIL EROSION.
  - INSTALL UNDERGROUND UTILITIES.
  - BEGIN TEMPORARY AND PERMANENT SEEDING AND MULCHING. ALL CUT AND FILL SLOPES SHALL BE SEEDED OR MULCHED IMMEDIATELY AFTER THEIR CONSTRUCTION. NO AREA SHALL BE LEFT UNSTABILIZED FOR A TIME PERIOD OF MORE THAN 30 DAYS.
  - DAILY, OR AS REQUIRED, CONSTRUCT, INSPECT, AND IF NECESSARY, RECONSTRUCT TEMPORARY BERMS, DRAINS, DITCHES, SILT FENCES AND SEDIMENT TRAPS INCLUDING MULCHING AND SEEDING.
  - BEGIN EXCAVATION FOR AND CONSTRUCTION OF TOWERS AND PLATFORMS.
  - COMPLETE PERMANENT SEEDING AND LANDSCAPING.
  - NO FLOW SHALL BE DIVERTED TO ANY WETLANDS UNTIL A HEALTHY STAND OF GRASS HAS BEEN ESTABLISHED IN REGARDED AREAS.
  - AFTER GRASS HAS BEEN FULLY GERMINATED IN ALL SEEDED AREAS, REMOVE ALL TEMPORARY EROSION CONTROL MEASURES.

**SOIL EROSION AND SEDIMENT CONTROL SEQUENCE**

- ALL SOIL EROSION AND SEDIMENT CONTROL MEASURES, SUCH AS CONSTRUCTION ENTRANCE / ANTI TRACKING PAD, SILTATION FENCE, AND SILTATION FENCE / HAY BALE SHALL BE IN PLACE PRIOR TO ANY GRADING ACTIVITY. INSTALLATION OF PROPOSED STRUCTURES OR UTILITIES. MEASURES SHALL BE LEFT IN PLACE AND MAINTAINED UNTIL CONSTRUCTION IS COMPLETED AND/OR AREA IS STABILIZED.
- THE ENTRANCE TO THE PROJECT SITE IS TO BE PROTECTED BY STONE ANTI TRACKING PAD OF ASTM C-33, SIZE NO. 2 OR 3, OR D.O.T. 2" CRUSHED GRAVEL. THE STONE ANTI TRACKING PAD IS TO BE MAINTAINED AT ALL TIMES DURING THE CONSTRUCTION PERIOD.
- THE ENTRANCE TO THE PROJECT SITE IS TO BE PROTECTED BY STONE ANTI TRACKING PAD OF ASTM C-33, SIZE NO. 2 OR 3, OR D.O.T. 2" CRUSHED GRAVEL. THE STONE ANTI TRACKING PAD IS TO BE MAINTAINED AT ALL TIMES DURING THE CONSTRUCTION PERIOD.
- LAND DISTURBANCE WILL BE KEPT TO A MINIMUM AND RESTABILIZATIONS WILL BE SCHEDULED AS SOON AS PRACTICAL.
- ALL SOIL EROSION AND SEDIMENT CONTROL WORK SHALL BE DONE IN STRICT ACCORDANCE WITH THE CONNECTICUT GUIDELINES FOR EROSION AND SEDIMENT CONTROL INCLUDING THE LATEST DATE FROM THE COUNCIL ON SOIL AND WATER CONSERVATION.
- ANY ADDITIONAL EROSION/SEDIMENTATION CONTROL DEEMED NECESSARY BY TOWN STAFF DURING CONSTRUCTION, SHALL BE INSTALLED BY THE DEVELOPER. IN ADDITION, THE DEVELOPER SHALL BE RESPONSIBLE FOR THE REPAIR/REPLACEMENT/MAINTENANCE OF ALL EROSION CONTROL MEASURES UNTIL ALL DISTURBED AREAS ARE STABILIZED TO THE SATISFACTION OF THE TOWN STAFF.
- IN ALL AREAS, REMOVAL OF TREES, BUSHES AND OTHER VEGETATION AS WELL AS DISTURBANCE OF THE SOIL IS TO BE KEPT TO AN ABSOLUTE MINIMUM WHILE ALLOWING PROPER DEVELOPMENT OF THE SITE. DURING CONSTRUCTION, EXPOSE AS SMALL AN AREA OF SOIL AS POSSIBLE FOR AS SHORT A TIME AS POSSIBLE.
- SILTATION FENCE SHALL BE PLACED AS INDICATED BEFORE A CUT SLOPE HAS BEEN CREATED. SEDIMENT DEPOSITS SHOULD BE PERIODICALLY REMOVED FROM THE UPSTREAM SIDES OF SILTATION FENCE. THIS MATERIAL IS TO BE SPREAD AND STABILIZED IN AREAS NOT SUBJECT TO EROSION, OR TO BE USED IN AREAS WHICH ARE NOT TO BE PAVED OR BUILT ON. SILTATION FENCE IS TO BE REPLACED AS NECESSARY TO PROVIDE PROPER FILTERING ACTION. THE FENCE IS TO REMAIN IN PLACE AND BE MAINTAINED TO INSURE EFFICIENT SILTATION CONTROL UNTIL ALL AREAS ABOVE THE EROSION CHECKS ARE STABILIZED AND VEGETATION HAS BEEN ESTABLISHED.
- SWALE DISCHARGE AREA WILL BE PROTECTED WITH RIP RAP SPLASH PAD/ ENERGY DISSIPATER.
- ALL FILL AREAS SHALL BE COMPACTED SUFFICIENTLY FOR THEIR INTENDED PURPOSE AND AS REQUIRED TO REDUCE SLIPPING, EROSION OR EXCESS SATURATION.
- THE SOIL SHALL NOT BE PLACED WHILE IN A FROZEN OR MUDDY CONDITION, WHEN THE SUBGRADE IS EXCESSIVELY WET, OR IN A CONDITION THAT MAY OTHERWISE BE DETRIMENTAL TO PROPER GRADING OR PROPOSED SOODING OR SEEDING.
- AFTER CONSTRUCTION IS COMPLETE AND GROUND IS STABLE, REMOVE SILTS IN THE RIP RAP ENERGY DISSIPATERS. REMOVE OTHER EROSION AND SEDIMENT DEVICES.

**CONSTRUCTION SPECIFICATIONS - SILT FENCE**

- THE GEOTEXTILE FABRIC SHALL MEET THE DESIGN CRITERIA FOR SILT FENCES.
- THE FABRIC SHALL BE EMBEDDED A MINIMUM OF 8 INCHES INTO THE GROUND AND THE SOIL COMPACTED OVER THE EMBEDDED FABRIC.
- WOVEN WIRE FENCE SHALL BE FASTENED SECURELY TO THE FENCE POSTS WITH WIRE TIES OR STAPLES.
- FILTER CLOTH SHALL BE FASTENED SECURELY TO THE WOVEN WIRE FENCE WITH TIES SPACED EVERY 24 INCHES AT THE TOP, MID-SECTION AND BOTTOM.
- WHEN TWO SECTIONS OF FILTER CLOTH ADJOIN EACH OTHER, THEY SHALL BE OVERLAPPED BY 6 INCHES, FOLDED, AND STAPLED.
- FENCE POSTS SHALL BE A MINIMUM OF 36 INCHES LONG AND DRIVEN A MINIMUM OF 18 INCHES INTO THE GROUND. WOOD POSTS SHALL BE OF SOUND QUALITY HARDWOOD AND SHALL HAVE A MINIMUM CROSS SECTIONAL AREA OF 3.0 SQUARE INCHES.
- MAINTENANCE SHALL BE PERFORMED AS NEEDED TO PREVENT BUILD UP IN THE SILT FENCE DUE TO DEPOSITION OF SEDIMENT.

**MAINTENANCE - SILT FENCE**

- SILT FENCES SHALL BE INSPECTED IMMEDIATELY AFTER EACH RAINFALL AND AT LEAST DAILY DURING PROLONGED RAINFALL. ANY REPAIRS THAT ARE REQUIRED SHALL BE MADE IMMEDIATELY.
- IF THE FABRIC ON A SILT FENCE SHOULD DECOMPOSE OR BECOME INEFFECTIVE DURING THE EXPECTED LIFE OF THE FENCE, THE FABRIC SHALL BE REPLACED PROMPTLY.
- SEDIMENT SHOULD BE INSPECTED AFTER EVERY STORM EVENT. THE DEPOSITS SHOULD BE REMOVED WHEN THEY REACHED APPROXIMATELY ONE-HALF THE HEIGHT OF THE BARRIER.
- SEDIMENT DEPOSITS THAT ARE REMOVED OR LEFT IN PLACE AFTER THE FABRIC HAS BEEN REMOVED SHALL BE GRADED TO CONFORM WITH THE EXISTING TOPOGRAPHY AND VEGETATED.

REV.	DATE	BY	CHK'D BY	DESCRIPTION
4	05/08/14	HMR	DMD	REVISED CSC
3	05/05/14	HMR	DMD	REVISED CSC
2	04/30/14	HMR	DMD	REVISED CSC
1	04/23/14	HMR	DMD	REVISED CSC
0	03/31/14	HMR	DMD	CSC - ISSUED FOR CLIENT REVIEW

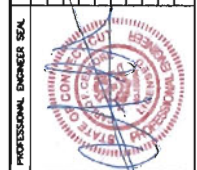

Cellco Partnership  
d.b.a. Verizon Wireless

CENTEX engineering  
6031 4th Street  
PO Box 48877  
632 North Branch Road  
Meriden, CT 06465  
www.centexeng.com

Cellco Partnership d/b/a Verizon Wireless  
WIRELESS COMMUNICATIONS FACILITY  
**ORANGE NORTH**  
831 DERBY MILFORD ROAD  
ORANGE, CT 06477

DATE: 03/25/14  
SCALE: AS NOTED  
JOB NO. 13264.000

SITE CONSTRUCTION  
S&E CONTROL  
NOTES & DETAILS

**C-4**  
Sheet No. 5 of 10







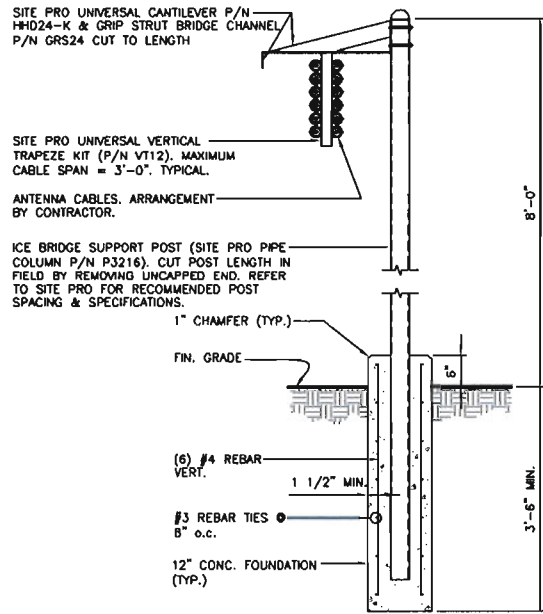

**6 ICE BRIDGE DETAIL**  
C-6 NOT TO SCALE

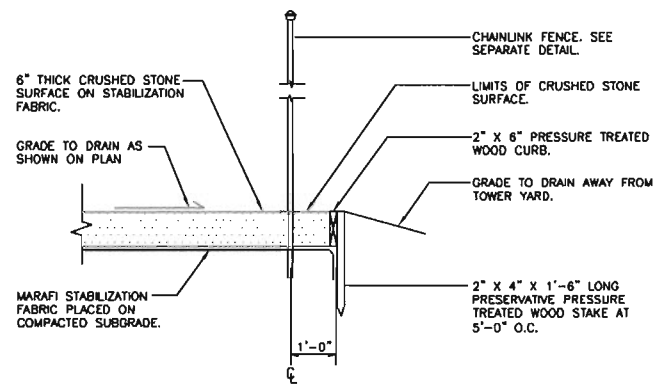

**5 COMPOUND SURFACING DETAIL**  
C-6 NOT TO SCALE

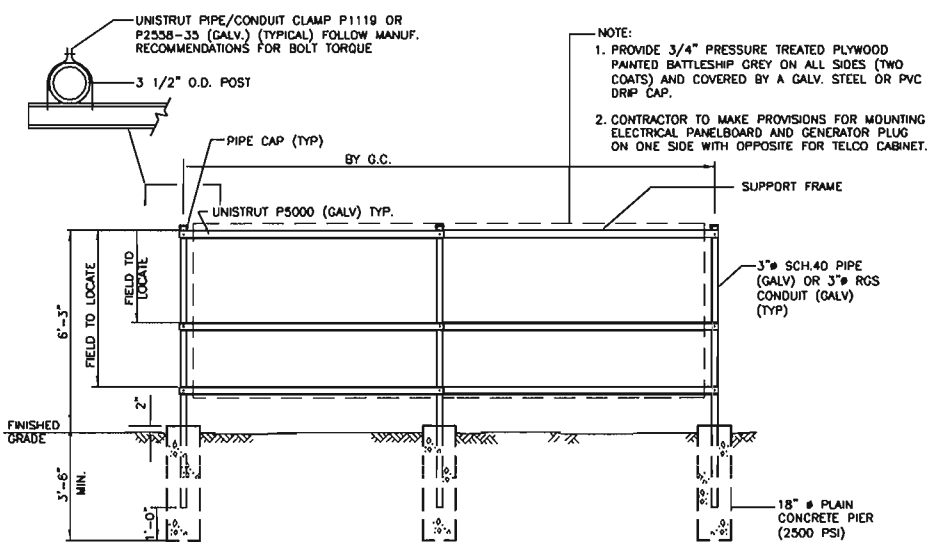

**4 UTILITY SUPPORT FRAME (TYP)**  
C-6 NOT TO SCALE

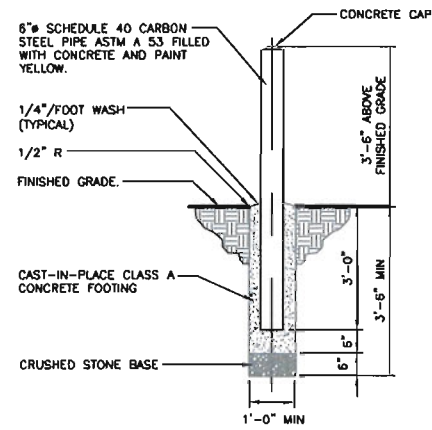

**3 BOLLARD DETAIL**  
C-6 NOT TO SCALE

**WOVEN WIRE FENCE NOTES**

- GATE POST, CORNER, TERMINAL OR PULL POST 2 1/2" # SCHEDULE 40 FOR GATE WIDTHS UP THRU 6 FEET OR 12 FEET FOR DOUBLE SWING GATE PER ASTM-F1083.
- LINE POST: 2" # SCHEDULE 40 PIPE PER ASTM-F1083.
- GATE FRAME: 1 1/2" # SCHEDULE 40 PIPE PER ASTM-F1083.
- TOP RAIL & BRACE RAIL: 1 1/2" # SCHEDULE 40 PIPE PER ASTM-F1083.
- FABRIC: 12 GA. CORE WIRE SIZE 2" MESH, CONFORMING TO ASTM-A392.
- TI WIRE: MINIMUM 11 GA. GALVANIZED STEEL AT POSTS AND RAILS A SINGLE WRAP OF FABRIC TIE AND AT TENSION WIRE BY HOG RINGS SPACED MAX 24" INTERVALS.
- TENSION WIRE: 7 GA. GALVANIZED STEEL.
- BARBED WIRE: DOUBLE STRAND 12-1/2" O.D. TWISTED WIRE TO MATCH W/FABRIC 14 GA. 4 FT. BARBS SPACED ON APPROXIMATELY 5" CENTERS.
- GATE LATCH: DROP DOWN LOCKABLE FORK LATCH AND LOCK, KEYED ALIKE FOR ALL SITES IN A GIVEN MTA.
- LOCAL ORDINANCE OF BARBED WIRE PERMIT REQUIREMENT SHALL BE COMPLIED WITH IF REQUIRED.
- COMPOUND FENCE HEIGHT = 6' VERTICAL + 1' BARBED WIRE VERTICAL DIMENSION.

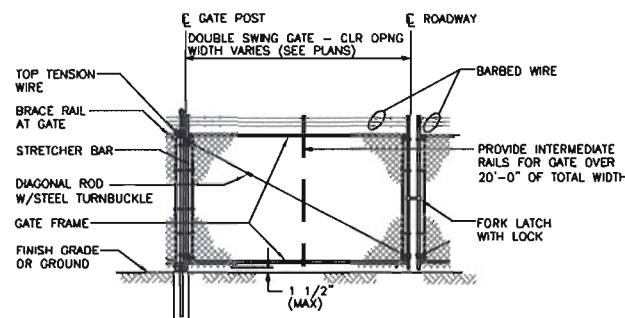

**2A WOVEN WIRE SWING GATE-DOUBLE**  
C-6 NOT TO SCALE

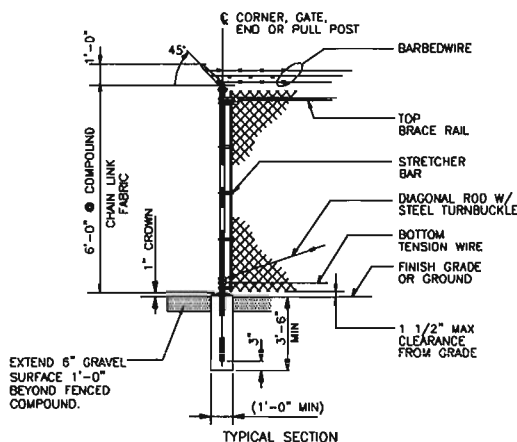

**2 WOVEN WIRE FENCE DETAIL**  
C-6 NOT TO SCALE

**TREE PROTECTION NOTES**

- ALL TREES SHOWN TO BE RETAINED WITHIN THE LIMITS OF CONSTRUCTION ON THE PLANS, SHALL BE PROTECTED DURING CONSTRUCTION WITH FENCING.
- TREE PROTECTION FENCES SHALL BE INSTALLED PRIOR TO THE COMMENCEMENT OF ANY SITE PREPARATION WORK (CLEARING, GRUBBING, OR GRADING) AND SHALL BE MAINTAINED THROUGHOUT CONSTRUCTION.
- FENCES SHALL COMPLETELY SURROUND THE TREE OR CLUSTERS OF TREES, LOCATED AT THE OUTERMOST LIMITS OF THE TREE BRANCHES (DRIPLINE) OR CRITICAL ROOT ZONE, WHICHEVER IS GREATER; AND SHALL BE MAINTAINED THROUGHOUT THE CONSTRUCTION PROJECT IN ORDER TO PREVENT THE FOLLOWING:
  - SOIL COMPACTION IN CRITICAL ROOT ZONE AREA RESULTING FROM STORAGE OF EQUIPMENT OR MATERIAL.
  - CRITICAL ROOT ZONE DISTURBANCES DUE TO GRADE CHANGES OR TRENCHING.
  - WOUNDS TO EXPOSED ROOTS, TRUNK, OR LIMBS BY MECHANICAL EQUIPMENT.
  - OTHER ACTIVITIES DETRIMENTAL TO TREES SUCH AS CONCRETE TRUCK CLEANING, AND FIRES.
- WHERE ANY OF THE ABOVE EXCEPTIONS RESULT IN A FENCE THAT IS CLOSER THAN 5 FEET TO A TREE TRUNK, THE TRUNK SHALL BE PROTECTED BY STRAPPED-ON PLANKING TO A HEIGHT OF 8 FEET (OR TO THE LIMITS OF LOWER BRANCHING) IN ADDITION TO THE REDUCED FENCING PROVIDED.
- WHERE ANY OF THE ABOVE EXCEPTIONS RESULT IN AREAS OF UNPROTECTED ROOT ZONES UNDER THE DRIPLINE OR CRITICAL ROOT ZONE WHICHEVER IS GREATER, THOSE AREAS SHOULD BE COVERED WITH 4 INCHES OF ORGANIC MULCH TO MINIMIZE SOIL COMPACTION.
- ALL GRADING WITHIN CRITICAL ROOT ZONE AREAS SHALL BE DONE BY HAND OR WITH SMALL EQUIPMENT TO MINIMIZE ROOT DAMAGE. PRIOR TO GRADING, RELOCATE PROTECTIVE FENCING TO 2 FEET BEHIND THE GRADE CHANGE AREA.
- ANY ROOTS EXPOSED BY CONSTRUCTION ACTIVITY SHALL BE PRUNED FLUSH WITH THE SOIL AND BACKFILLED WITH GOOD QUALITY TOP SOIL WITHIN TWO DAYS. IF EXPOSED ROOT AREAS CANNOT BE BACKFILLED WITHIN 2 DAYS, AN ORGANIC MATERIAL WHICH REDUCES SOIL TEMPERATURE AND MINIMIZES WATER LOSS DUE TO EVAPORATION SHALL BE PLACED TO COVER THE ROOTS UNTIL BACKFILL CAN OCCUR.
- PRIOR TO EXCAVATION OR GRADE CUTTING WITHIN TREE DRIPLINES, A CLEAN CUT SHALL BE MADE WITH A ROCK SAW OR SIMILAR EQUIPMENT, IN A LOCATION AND TO A DEPTH APPROVED BY THE FORESTRY MANAGER, TO MINIMIZE DAMAGE TO REMAINING ROOTS.
- TREES MOST HEAVILY IMPACTED BY CONSTRUCTION ACTIVITIES WILL BE WATERED DEEPLY ONCE A WEEK DURING PERIODS OF HOT, DRY WEATHER. TREE CROWNS ARE TO BE SPRAYED WITH WATER PERIODICALLY TO REDUCE DUST ACCUMULATION ON LEAVES.
- NO LANDSCAPE TOPSOIL DRESSING GREATER THAN FOUR (4) INCHES SHALL BE PERMITTED WITHIN THE DRIPLINE OR CRITICAL ROOT ZONE OF TREES, WHICHEVER IS GREATER. NO TOPSOIL IS PERMITTED ON ROOT FLARES OF ANY TREE.

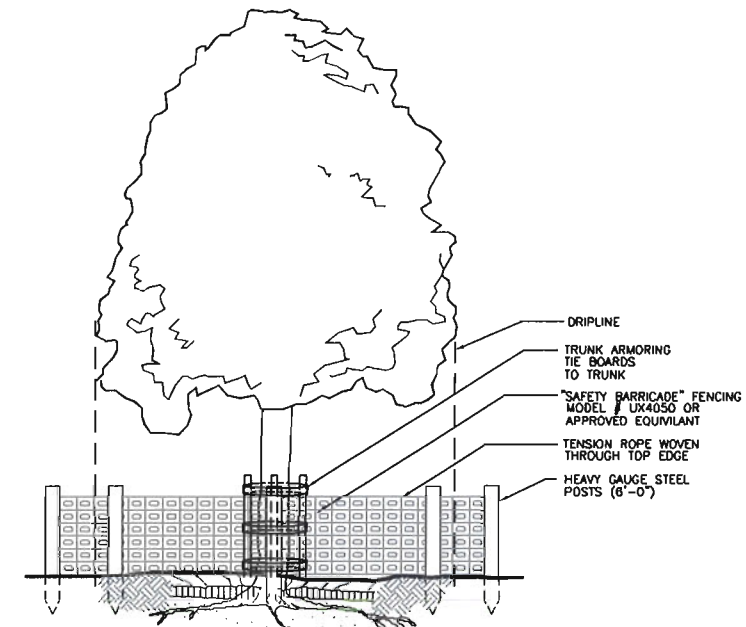
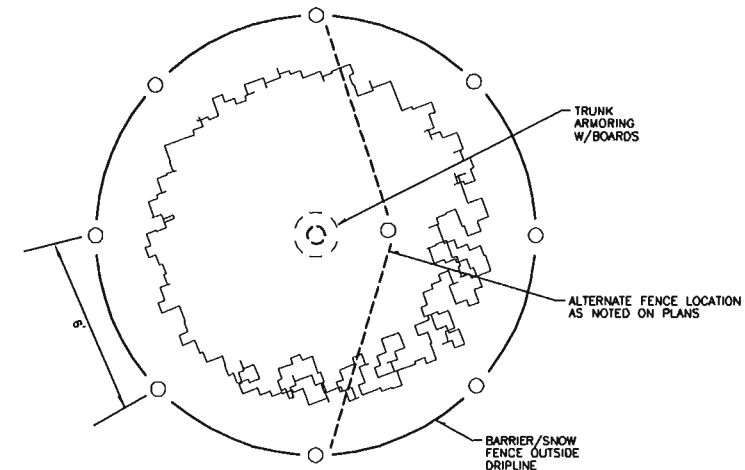

**1 TREE PROTECTION DETAIL**  
C-6 NOT TO SCALE

REV.	DATE	DESCRIPTION
4	05/08/14	REVISION CSC
3	05/07/14	REVISION CSC
2	04/29/14	REVISION CSC
1	04/29/14	REVISION CSC
0	03/27/14	CSC - ISSUED FOR CLIENT REVIEW

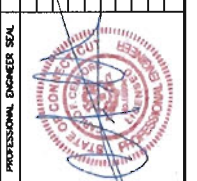

Cellco Partnership  
d.b.a. Verizon Wireless

**CENEX** engineering  
Continued on Rollout  
2031 488-0300  
2031 488-8507 Fax  
65-2 North Branford Road  
Branford, CT 06405  
www.CenexEng.com

Cellco Partnership d/b/a Verizon Wireless  
WIRELESS COMMUNICATIONS FACILITY  
**ORANGE NORTH**  
831 DERBY MILFORD ROAD  
ORANGE, CT 06477

DATE: 03/25/14  
SCALE: AS NOTED  
JOB NO. 13284.000

SITE DETAILS

**C-6**  
Sheet No. 8 of 10

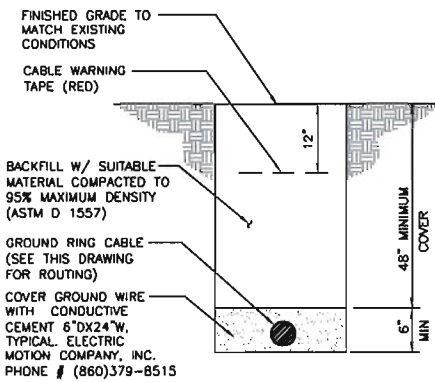

- NOTES:**
- BACK FILL SHALL NOT CONTAIN ASHES, CINDERS, SHELLS, FROZEN MATERIAL, LOOSE DEBRIS OR STONES LARGER THAN 2" IN MAXIMUM DIMENSION.
  - WHERE EXISTING UTILITIES ARE LIKELY TO BE ENCOUNTERED, CONTRACTOR SHALL HAND DIG AND PROTECT EXISTING UTILITIES.

**7 TYPICAL BURIAL GROUND CABLE DETAIL**  
C-7 NOT TO SCALE

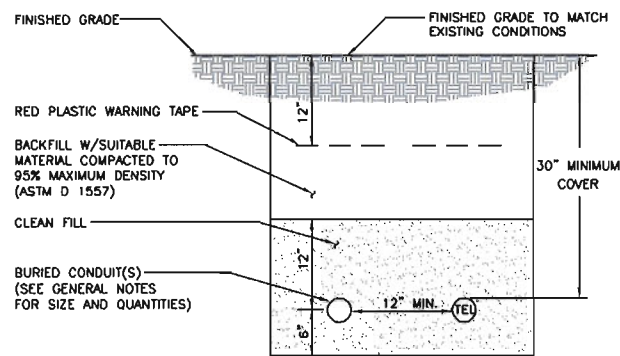

- NOTES:**
- THE CLEAN FILL SHALL PASS THROUGH A 3/8" MESH SCREEN AND SHALL NOT CONTAIN SHARP STONES. OTHER BACKFILL SHALL NOT CONTAIN ASHES, CINDERS, SHELLS, FROZEN MATERIAL, LOOSE DEBRIS OR STONES LARGER THAN 2" IN MAXIMUM DIMENSION.
  - WHERE EXISTING UTILITIES ARE LIKELY TO BE ENCOUNTERED, CONTRACTOR SHALL HAND DIG AND PROTECT EXISTING UTILITIES.

**6 TYPICAL ELECTRICAL/TEL TRENCH DETAIL**  
C-7 NOT TO SCALE

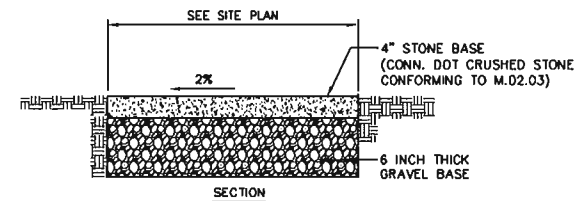

**1 GRAVEL SURFACE PARKING AREA AND ACCESS DRIVE**  
C-7 NOT TO SCALE

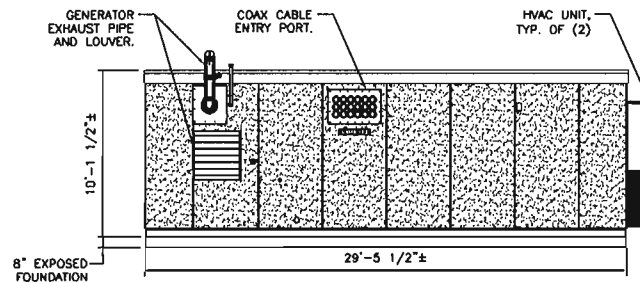

**3 NORTHEASTERN SHELTER ELEVATION**  
C-7 SCALE: 3/16" = 1'-0"

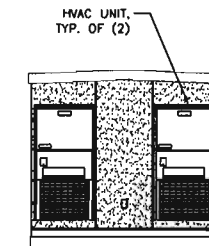

**4 NORTHWESTERN SHELTER ELEVATION**  
C-7 SCALE: 3/16" = 1'-0"

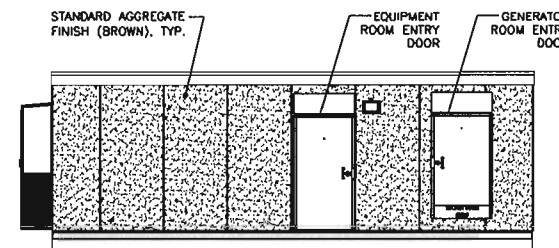

**5 SOUTHWESTERN SHELTER ELEVATION**  
C-7 SCALE: 3/16" = 1'-0"

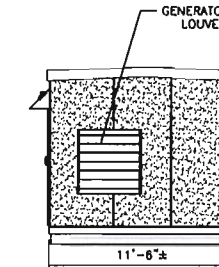

**2 SOUTHEASTERN SHELTER ELEVATION**  
C-7 SCALE: 3/16" = 1'-0"

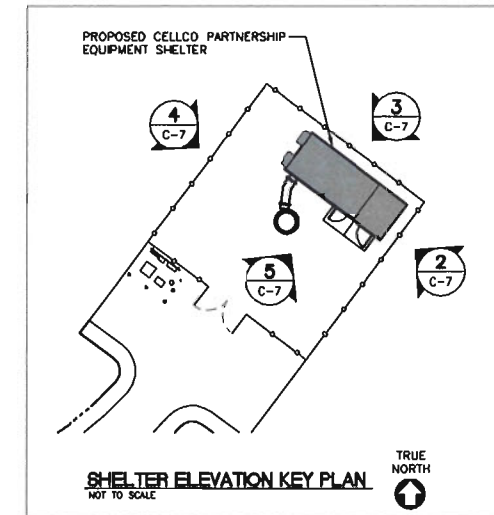

**SHELTER ELEVATION KEY PLAN**  
NOT TO SCALE

REV.	DATE	BY	CHK'D BY	DESCRIPTION
4	05/08/14	HMR	DMD	REVISED CSC
3	05/05/14	HMR	DMD	REVISED CSC
2	04/30/14	HMR	DMD	REVISED CSC
1	04/23/14	HMR	DMD	REVISED CSC
0	03/17/14	HMR	DMD	CSC - ISSUED FOR CLIENT REVIEW

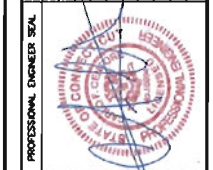

Cellco Partnership  
d.b.a. Verizon Wireless

**CENEX** engineering  
Communications Solutions  
2031 988-0080  
2031 988-8337 Fax  
65-2 North Branford Road  
Branford, CT 06405  
www.cenexeng.com

Cellco Partnership d/b/a Verizon Wireless  
WIRELESS COMMUNICATIONS FACILITY  
**ORANGE NORTH**  
831 DERBY MILFORD ROAD  
ORANGE, CT 06477

DATE: 03/25/14  
SCALE: AS NOTED  
JOB NO. 13264.000

SITE DETAILS AND SHELTER ELEVATIONS



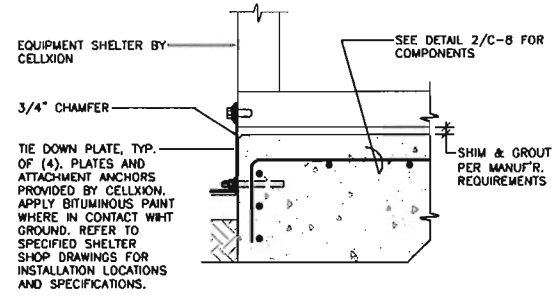

**3 BUILDING TIE DOWN**  
C-8 SCALE: 1"=1'-0"

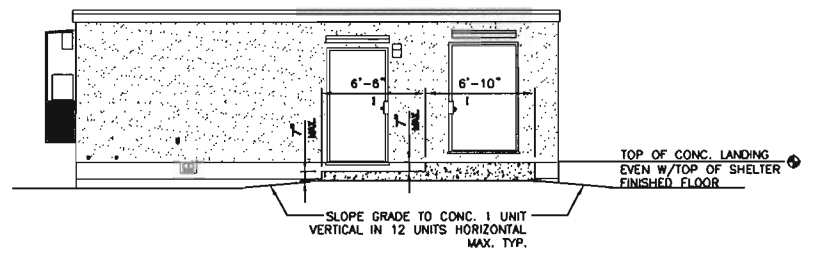

**4 ENTRY STOOP DETAIL - ELEVATION**  
C-8 SCALE: 3/16"=1'-0"

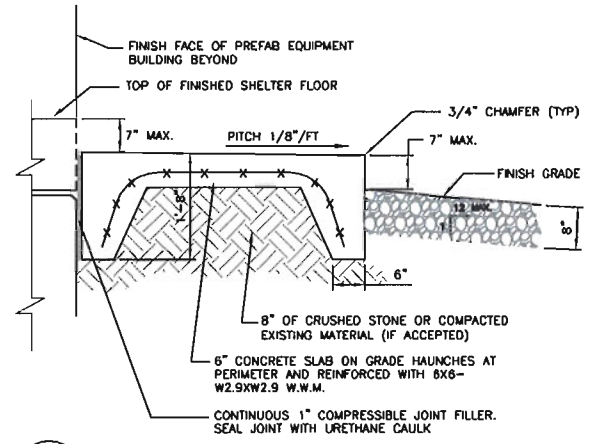

**5 ENTRY STOOP DETAIL - SECTION**  
C-8 SCALE: 3/16"=1'-0"

EQUIPMENT SHELTER BY CELLXION. VERIFY ALL SHELTER DIMENSIONS, EQUIPMENT DIMENSIONS, EQUIPMENT LOCATIONS AND UTILITY OPENINGS WITH BUILDING SHOP DRAWINGS PRIOR TO COMMENCEMENT OF WORK.

- NOTES:**
1. BEARING SHIMS, TIE-DOWN PLATES AND ASSOCIATED INSTALLATION ANCHORS PROVIDED BY CELLXION. CONTRACTOR SHALL VERIFY ALL SHIM & TIE-DOWN QUANTITIES AND LOCATIONS WITH CELLXION PRIOR TO PERFORMING FOUNDATION WORK.
  2. SLAB/ TOP OF WALL TOLERANCE IS 1/4"±
  3. TOP 8" OF FOUNDATION SIDES MUST BE FORMED FLAT TO ACCEPT TIE-DOWN PLATES.

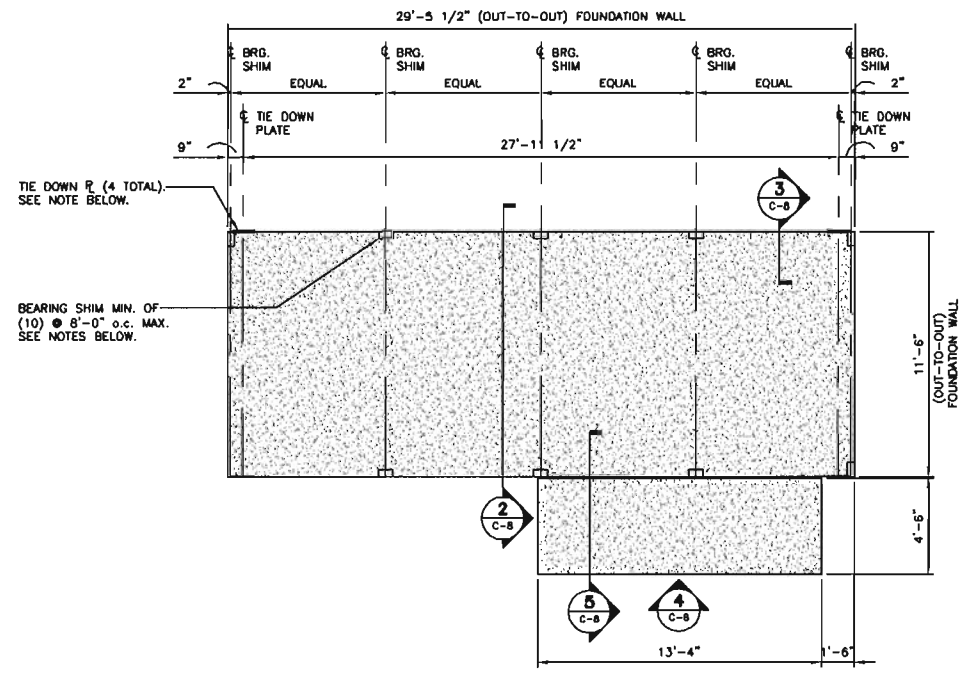

**1 FOUNDATION PLAN**  
C-8 SCALE: 1/4"=1'-0" APPROX. NORTH

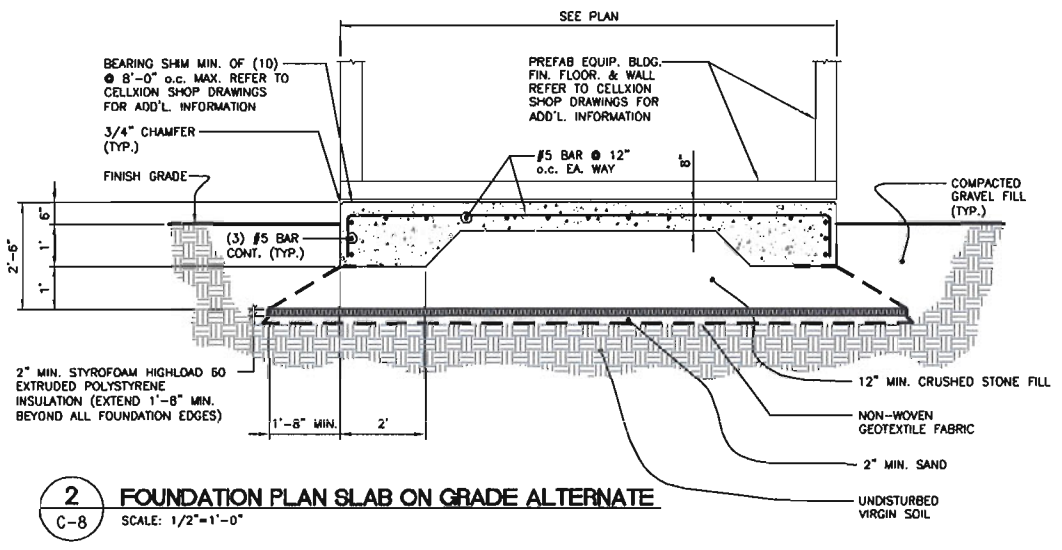

**2 FOUNDATION PLAN SLAB ON GRADE ALTERNATE**  
C-8 SCALE: 1/2"=1'-0"

**FOUNDATION NOTES:**

1. IF ANY FIELD CONDITIONS EXIST WHICH PRECLUDE COMPLIANCE WITH THE DRAWINGS, THE CONTRACTOR SHALL IMMEDIATELY NOTIFY THE ENGINEER AND SHALL NOT PROCEED WITH ANY AFFECTED WORK.
2. DIMENSIONS AND DETAILS SHALL BE CHECKED AGAINST THE PRE MANUFACTURED EQUIPMENT BUILDING SHOP DRAWINGS.
3. THE CONTRACTOR SHALL VERIFY AND COORDINATE THE SIZE AND LOCATION OF ALL OPENINGS, SLEEVES AND ANCHOR BOLTS AS REQUIRED BY ALL TRADES.
4. REFER TO DRAWING T1 FOR ADDITIONAL NOTES AND REQUIREMENTS.

**SITE NOTES:**

1. THE CONTRACTOR SHALL CALL UTILITIES PRIOR TO THE START OF CONSTRUCTION.
2. ACTIVE EXISTING UTILITIES, WHERE ENCOUNTERED IN THE WORK, SHALL BE PROTECTED AT ALL TIMES. THE ENGINEER SHALL BE NOTIFIED IMMEDIATELY. PRIOR TO PROCEEDING, SHOULD ANY UNCOVERED EXISTING UTILITY PRECLUDE COMPLETION OF THE WORK IN ACCORDANCE WITH THE CONTRACT DOCUMENTS.
3. ALL RUBBISH, STUMPS, DEBRIS, STICKS, STONES AND OTHER REFUSE SHALL BE REMOVED OFF SITE AND BE LEGALLY DISPOSED, AT NO ADDITIONAL COST.
4. THE SITE SHALL BE GRADED TO CAUSE SURFACE WATER TO FLOW AWAY FROM THE EQUIPMENT AND TOWER AREAS.
5. NO FILL OR EMBANKMENT MATERIAL SHALL BE PLACED ON FROZEN GROUND. FROZEN MATERIALS, SNOW OR ICE SHALL NOT BE PLACED IN ANY FILL OR EMBANKMENT.
6. THE SUBGRADE SHALL BE COMPACTED AND BROUGHT TO A SMOOTH UNIFORM GRADE PRIOR TO FINISHED SURFACE APPLICATION.
7. THE AREAS OF THE COMPOUND DISTURBED BY THE WORK SHALL BE RETURNED TO THEIR ORIGINAL CONDITION.
8. CONTRACTOR SHALL MINIMIZE DISTURBANCE TO EXISTING SITE DURING CONSTRUCTION. EROSION CONTROL MEASURES, SHALL BE IN CONFORMANCE WITH THE LOCAL GUIDELINES FOR EROSION AND SEDIMENT CONTROL.
9. IF ANY FIELD CONDITIONS EXIST WHICH PRECLUDE COMPLIANCE WITH THE DRAWINGS, THE CONTRACTOR SHALL IMMEDIATELY NOTIFY THE ENGINEER AND SHALL PROCEED WITH AFFECTED WORK AFTER CONFLICT IS SATISFACTORILY RESOLVED.
10. DIMENSIONS AND DETAILS SHALL BE CHECKED AGAINST THE PRE MANUFACTURED EQUIPMENT BUILDING SHOP DRAWINGS.
11. THE CONTRACTOR SHALL VERIFY AND COORDINATE THE SIZE AND LOCATION OF ALL OPENINGS, SLEEVES AND ANCHOR BOLTS AS REQUIRED BY ALL TRADES.

**COMPACTED GRAVEL FILL:**

1. COMPACTED GRAVEL FILL SHALL BE FURNISHED AND PLACED AS A FOUNDATION FOR STRUCTURES, WHERE SHOWN ON THE CONTRACT DRAWINGS OR DIRECTED BY THE ENGINEER.
2. GRAVEL SHALL CONFORM TO THE REQUIREMENTS OF ARTICLE M.02.02 OF THE CONNECTICUT D.O.T. STANDARD SPECIFICATIONS. ADMIXTURES AND SURFACE PROTECTIVE MATERIALS USED TO PREVENT THE GRAVEL FROM FREEZING MUST MEET THE APPROVAL OF THE ENGINEER. THE LARGEST STONE SIZE SHALL BE 3-1/2 INCHES.
3. SAMPLES OF THE MATERIAL TO BE USED SHALL BE DELIVERED TO THE JOB SITE 5 DAYS PRIOR TO ITS INTENDED USE SO IT MAY BE TESTED FOR APPROVAL.
4. AFTER ALL EXCAVATION HAS BEEN COMPLETED, GRAVEL SHALL BE DEPOSITED IN LAYERS NOT EXCEEDING EIGHT (8) INCHES IN DEPTH OVER THE AREAS. IN EXCEPTIONAL CASES, THE ENGINEER MAY PERMIT THE FIRST LAYER TO BE THICKER THAN EIGHT (8) INCHES. EACH LAYER SHALL BE LEVELED OFF BY SUITABLE EQUIPMENT. THE ENTIRE AREA OF EACH LAYER SHALL BE COMPACTED BY USE OF APPROVED VIBRATORY, PNEUMATIC-TIRED OR TREAD-TYPE COMPACTION EQUIPMENT. COMPACTION SHALL BE CONTINUED UNTIL THE DRY DENSITY OVER THE ENTIRE AREA OF EACH LAYER IS NOT LESS THAN 95 PERCENT OF THE MAXIMUM DRY DENSITY ACHIEVED BY AASHTO T-99 METHOD C. THE MOISTURE CONTENT OF THE GRAVEL SHALL NOT VARY BY MORE THAN 3 % FROM ITS OPTIMUM MOISTURE CONTENT. NO SUBSEQUENT LAYER SHALL BE DEPOSITED UNTIL THE SPECIFIED COMPACTION IS ACHIEVED FOR THE PREVIOUS LAYER. IF NECESSARY TO OBTAIN THE REQUIRED COMPACTION, WATER SHALL BE ADDED AND GENTLE PUDDLING PERFORMED IF AUTHORIZED. COMPACTED GRAVEL FILL SHALL BE PREVENTED FROM FREEZING BY USE OF APPROVED ADMIXTURES OR BY USE OF APPROVED PROTECTIVE MATERIALS ON THE SURFACE, OR BOTH.

**CONCRETE AND REINFORCING STEEL NOTES:**

1. ALL CONCRETE WORK SHALL BE IN ACCORDANCE WITH THE ACI 301, ACI 318.
2. ALL CONCRETE SHALL BE NORMAL WEIGHT, 6% AIR ENTRAINED WITH A MAXIMUM SLUMP OF 4", AND SHALL HAVE A MINIMUM COMPRESSIVE STRENGTH OF 3,000 PSI AT 28 DAYS, UNLESS NOTED OTHERWISE ON THE DRAWINGS.
3. REINFORCING STEEL SHALL CONFORM TO ASTM A615, GRADE 60, DEFORMED BARS. WELDED WIRE FABRIC SHALL CONFORM TO ASTM A185 WELDED STEEL WIRE FABRIC. SPLICES SHALL BE CLASS "B" AND ALL HOOKS SHALL BE STANDARD UNLESS OTHERWISE INDICATED.
4. THE FOLLOWING MINIMUM CONCRETE COVER SHALL BE PROVIDED FOR REINFORCING STEEL UNLESS OTHERWISE NOTED ON THE DRAWINGS:
 

CONCRETE CAST AGAINST EARTH.....	3 IN.
CONCRETE EXPOSED TO EARTH OR WEATHER:	
#6 AND LARGER.....	2 IN.
#5 AND SMALLER & WWF.....	1 1/2 IN.
CONCRETE NOT EXPOSED TO EARTH OR WEATHER OR NOT CAST AGAINST THE GROUND:	
SLAB AND WALL.....	3/4 IN.
BEAMS AND COLUMNS.....	1 1/2 IN.
5. ALL EXPOSED EDGES OF CONCRETE TO RECEIVE A 3/4" CHAMFER IN ACCORDANCE WITH ACI 301 SECTION 4.2.4.
6. CONCRETE EQUIPMENT PAD TO RECEIVE A BRUSHED FINISH.
7. INSTALLATION OF CONCRETE EXPANSION/WEDGE ANCHOR, SHALL BE PER MANUFACTURER'S WRITTEN RECOMMENDED PROCEDURE. THE ANCHOR BOLT, DOWEL OR ROD SHALL CONFORM TO MANUFACTURER'S RECOMMENDATION FOR EMBEDMENT DEPTH OR AS SHOWN ON THE DRAWINGS. NO REBAR SHALL BE CUT DURING DRILLING WITHOUT PRIOR REVIEW BY THE ENGINEER.

DATE	03/25/14
SCALE	AS NOTED
JOB NO.	13264.000
SHELTER FOUND. PLAN, DETAILS AND NOTES	
<b>C-8</b>	
Sheet No. 10 of 10	

Cellco Partnership d/b/a Verizon Wireless

ORANGE NORTH

831 DERBY MILFORD ROAD  
ORANGE, CT 06477

PROFESSIONAL ENGINEER SEAL

David A. Vertigan  
d.a.v. vertigan@verizon.com

www.verizon.com