

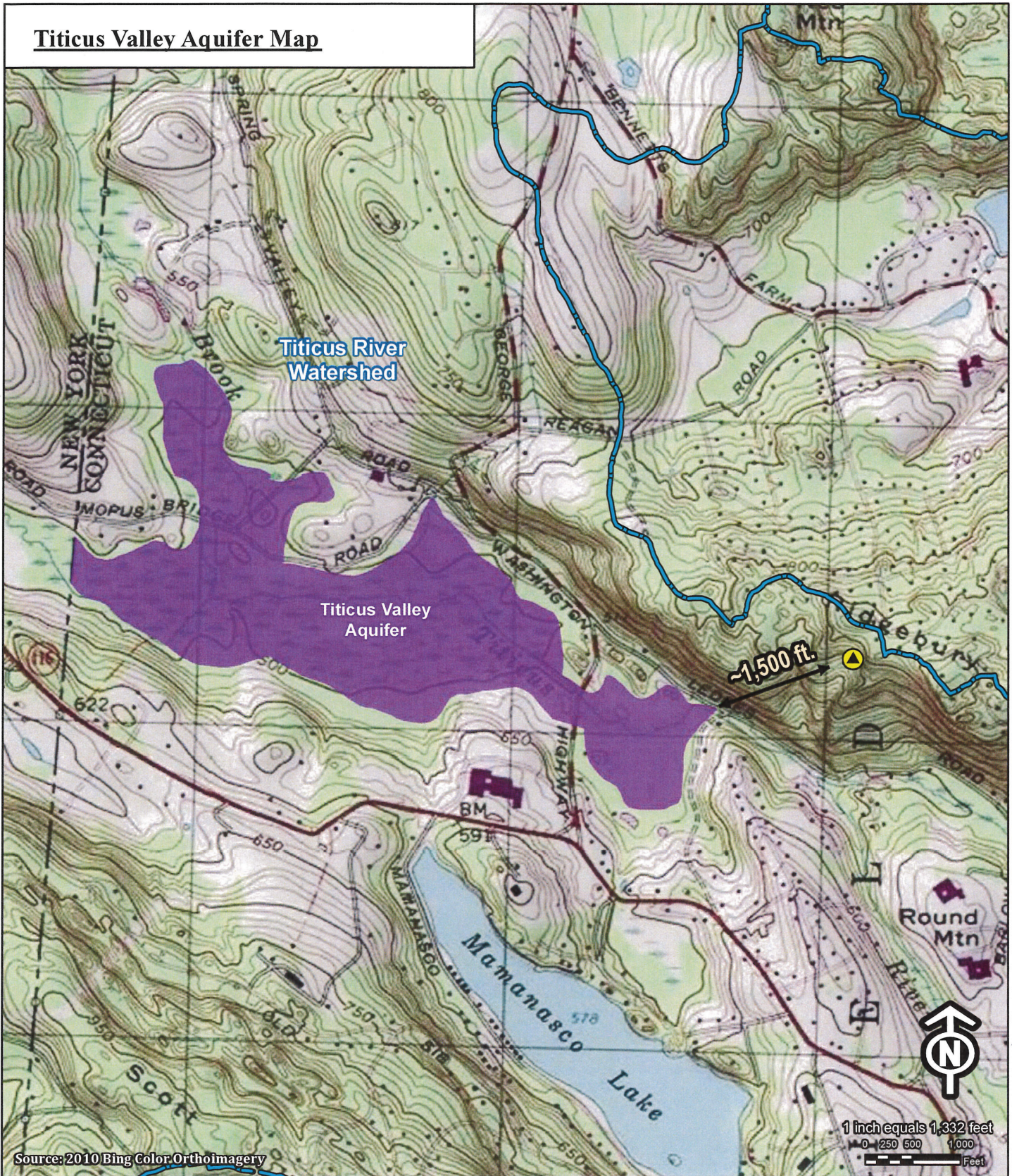

Titicus Valley Aquifer Map

Titicus Valley Aquifer Map



Source: 2010 Bing Color Orthoimagery

- Legend**
-  Proposed Tower Location
 -  Sub-Regional Watershed Boundary
 -  Titicus Valley Aquifer

Proposed Homeland Towers Wireless Communications Facility
Ledges Road
Ridgefield, Connecticut



Tuesday, April 08, 2014



**APT Example Erosion and
Sedimentation Control Site
Inspection Form**



SITE E&S INSPECTION FORM

Report No. _____

Homeland Towers Ridgefield Ledges Facility
 Old Stagecoach Road & Aspen Ledges Road
 Ridgefield, Connecticut

APT Project #: CT283122

Date of Inspection:	Weather Conditions:
Time of Inspection:	Latest Precipitation Event > 1/4" (NOAA):
Observed Precipitation (on-site rain gauge):	Location of nearest NOAA Weather Station: Danbury, CT

Construction Activities Underway since last documented inspection:

Check if NOT Functioning Properly	Erosion Control Measure
<input type="checkbox"/>	Street Sweeping/ Construction Access
<input type="checkbox"/>	Stabilized Construction Entrance
<input type="checkbox"/>	Energy Dissipaters (Check Dams/ Level Spreader/ Outlet Protection)
<input type="checkbox"/>	Drainage Swales/Diversion Features
<input type="checkbox"/>	Temporary/Permanent Sediment Basins/Traps
<input type="checkbox"/>	Perimeter Controls (Hay/Straw Bales/Wattles & Silt Fencing)
<input type="checkbox"/>	Catch Basin Protection
<input type="checkbox"/>	Temporary/Permanent Slope Stabilization
<input type="checkbox"/>	Dewatering Hay Bale Basins and Filter Bags

* In the event of a spill refer to Spill Response Procedures in the SWPPP and contact appropriate agencies.

Are sediment/pollution discharges from the site present?		
<input type="checkbox"/> No	<input type="checkbox"/> Yes	If yes, describe:

ALL-POINTS TECHNOLOGY CORPORATION, P.C.

3 SADDLEBROOK DRIVE · KILLINGWORTH, CT 06419 · PHONE 860-663-1697 · FAX 860-663-0935

P.O. BOX 504 · 116 GRANDVIEW ROAD · CONWAY, NH 03818 · PHONE 603-496-5853 · FAX 603-447-2124

Immediate Action Items: None	
1.	
2.	
3.	

Additional Action Items/Comments: None	
1.	
2.	
3.	

Items/Comments Addressed From Previous Report(s): N/A	
1.	
2.	
3.	

General Notes:

I certify under penalty of law that this document and all attachments were prepared under my direction or supervision in accordance with a system designed to assure that qualified personnel properly gathered and evaluated the information submitted. Based on my inquiry of the person or persons who manage the system, or those persons directly responsible for gathering the information, the information submitted is, to the best of my knowledge and belief, true, accurate, and complete. I am aware that there are significant penalties for submitting false information, including the possibility of fine and imprisonment for knowing violations.

Erosion Control Inspector: _____ Date: _____

Qualifications: _____

**A copy of this report should be placed in the Monitoring Section of the Stormwater Pollution Prevention Plan, if applicable.