

Attachment 6



U.S. Fish and Wildlife Service

Natural Resources of Concern

This resource list is to be used for planning purposes only — it is not an official species list.

Endangered Species Act species list information for your project is available online and listed below for the following FWS Field Offices:

NEW ENGLAND ECOLOGICAL SERVICES FIELD OFFICE
70 COMMERCIAL STREET, SUITE 300
CONCORD, NH 03301
(603) 223-2541
<http://www.fws.gov/newengland>

Project Name:

CT112 - Washington



U.S. Fish and Wildlife Service

Natural Resources of Concern

Project Location Map:



Project Counties:

Litchfield, CT

Geographic coordinates (Open Geospatial Consortium Well-Known Text, NAD83):

MULTIPOLYGON (((-73.3164151 41.6460371, -73.3160825 41.6461497, -73.3158894 41.6458371, -73.3162219 41.6457408, -73.3164151 41.6460371)))

Project Type:

Communications Tower



U.S. Fish and Wildlife Service

Natural Resources of Concern

Endangered Species Act Species List ([USFWS Endangered Species Program](#)).

There are no listed species found within the vicinity of your project.

FWS National Wildlife Refuges ([USFWS National Wildlife Refuges Program](#)).

There are no refuges found within the vicinity of your project.

FWS Migratory Birds ([USFWS Migratory Bird Program](#)).

Most species of birds, including eagles and other raptors, are protected under the Migratory Bird Treaty Act (16 U.S.C. 703). Bald eagles and golden eagles receive additional protection under the [Bald and Golden Eagle Protection Act](#) (16 U.S.C. 668). The Service's [Birds of Conservation Concern \(2008\)](#) report identifies species, subspecies, and populations of all migratory nongame birds that, without additional conservation actions, are likely to become listed under the Endangered Species Act as amended (16 U.S.C 1531 et seq.).



NWI Wetlands ([USFWS National Wetlands Inventory](#)).

The U.S. Fish and Wildlife Service is the principal Federal agency that provides information on the extent and status of wetlands in the U.S., via the National Wetlands Inventory Program (NWI). In addition to impacts to wetlands within your immediate project area, wetlands outside of your project area may need to be considered in any evaluation of project impacts, due to the hydrologic nature of wetlands (for example, project activities may affect local hydrology within, and outside of, your immediate project area). It may be helpful to refer to the USFWS National Wetland Inventory website. The designated FWS office can also assist you. Impacts to wetlands and other aquatic habitats from your project may be subject to regulation under Section 404 of the Clean Water Act, or other State/Federal Statutes. Project Proponents should discuss the relationship of these requirements to their project with the Regulatory Program of the appropriate [U.S. Army Corps of Engineers District](#).

Natural Diversity Data Base Areas

WASHINGTON, CT

June 2013

-  State and Federal Listed Species & Significant Natural Communities
-  Town Boundary

NOTE: This map shows general locations of State and Federal Listed Species and Significant Natural Communities. Information on listed species is collected and compiled by the Natural Diversity Data Base (NDDB) from a number of data sources. Exact locations of species have been buffered to produce the general locations. Exact locations of species and communities occur somewhere in the shaded areas, not necessarily in the center. A new mapping format is being employed that more accurately models important riparian and aquatic areas and eliminates the need for the upstream/downstream searches required in previous versions.

This map is intended for use as a preliminary screening tool for conducting a Natural Diversity Data Base Review Request. To use the map, locate the project boundaries and any additional affected areas. If the project is within a shaded area there may be a potential conflict with a listed species. For more information, complete a Request for Natural Diversity Data Base State Listed Species Review form (DEP-APP-007), and submit it to the NDDDB along with the required maps and information. More detailed instructions are provided with the request form on our website.

www.ct.gov/deep/nddbrequest

This file has PDF Layers. Look for the Layers tab on the left. Expand the layers and use the "eye" icons to change visibility.

QUESTIONS: Department of Energy and Environmental Protection (DEEP)
79 Elm St., Hartford CT 06106
Phone (860) 424-3011



Connecticut Department of Energy & Environmental Protection
Bureau of Natural Resources
Wildlife Division

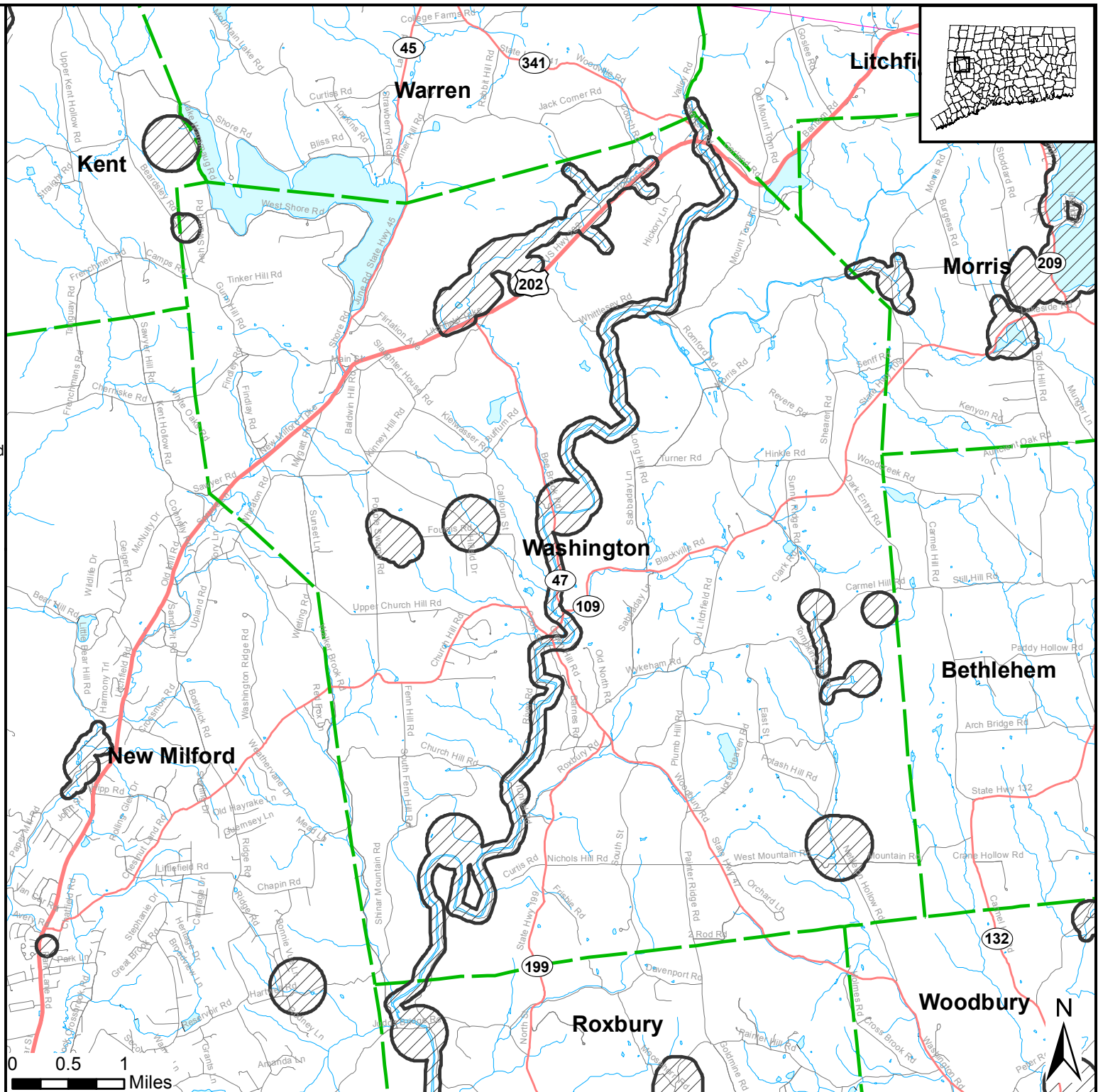



June 11, 2013

Mr. Andrew Maziarski
IVI Telecom Services, Inc.
55 West Red Oak Lane
White Plains, NY 10604

Subject: Proposed Telecommunications Facility - Revised
10 Blackville Road
Washington, CT

Dear Mr. Maziarski:

The State Historic Preservation Office is in receipt of the submitted proposal for the above-referenced project, resubmitted for review and comment pursuant to the National Historic Preservation Act and in accordance with Federal Communications Commission regulations on May 27th, 2013.

After a field reconnaissance of the proposed installation site, in addition to a balloon float and photographic simulation report, it is the opinion of this office that while the APE of the facility will overlap the Calhoun Street/Ives Road National Register of Historic Places District, the proposed 130-foot tower will only be partially visible from portions of the district year round, most prominently from the properties along the east side of Calhoun Street and Ives Road. Due to the topography and intervening vegetation, the tower appears to be partially visible seasonably from some of the other Calhoun Street/Ives Road National Register district sites.

With the introduction of the new information regarding the request to use a monopine tower and the natural screening provided in the immediate vicinity of the proposed tower with existing tall evergreen trees, it is the determination of this office that the proposed installation will have a conditional no adverse effect on cultural resources, with the following conditions:

1. the monopine tower and associated equipment will be designed, painted to match adjacent materials, and installed to be as non-visible as possible,
2. if not in use for six consecutive months, the tower and equipment shall be removed by the telecommunications facility owner. This removal shall occur within 90 days of the end of such six-month period.

State Historic Preservation Office

One Constitution Plaza | Hartford, CT 06103 | P: 860.256.2800 | Cultureandtourism.org

An Affirmative Action/Equal Opportunity Employer An Equal Opportunity Lender



Department of Economic and
Community Development

Connecticut
still revolutionary

The State Historic Preservation Office appreciates the opportunity to review and comment upon this project. These comments are provided in accordance with the Connecticut Environmental Policy Act and Section 106 of the National Historic Preservation Act. For further information please contact Todd Levine, Environmental Reviewer, at (860) 256-2759 or todd.levine@ct.gov.

This letter supersedes any previous determination letters.

Sincerely,

A handwritten signature in blue ink that reads "Daniel T. Forrest".

Daniel T. Forrest
Deputy State Historic Preservation Officer

State Historic Preservation Office

One Constitution Plaza | Hartford, CT 06103 | P: 860.256.2800 | Cultureandtourism.org

An Affirmative Action/Equal Opportunity Employer An Equal Opportunity Lender