



**Connecticut  
Light & Power**

A Northeast Utilities Company

56 Prospect Street, Hartford, CT 06141

Northeast Utilities Service Company  
P.O. Box 270  
Hartford, CT 06141-0270  
(860) 728-4532

John R. Morissette  
Project Manager – Transmission Siting

March 7, 2014

Melanie Bachman, Acting Director  
Connecticut Siting Council  
Ten Franklin Square  
New Britain, CT 06051

**Re: Connecticut Siting Council Docket No. 435  
Stamford Reliability Cable Project  
Development and Management Plan - Staging Area Request**

Dear Ms. Bachman:

Pursuant to § 16-50j-62(a) of the Regulations of Connecticut State Agencies and Section 7.2 of the Development and Management Plan, CL&P hereby requests approval of the Connecticut Siting Council to utilize the following staging areas:

- 61 Manor Street (approximately 12,000 square feet) would be utilized for one office trailer, construction equipment and materials, tools, and parking for construction and personal vehicles.
- 80 Largo Avenue (approximately 11,000 square feet) would be utilized for construction equipment and materials, tools, and parking for construction and personal vehicles.
- Intersection of South State Street, North State Street and Lafayette Street (approximately 7,500 square feet) would be utilized for construction materials.

The locations of the staging areas are further described in Attachments A and B.

CL&P has provided notice of this request to the City of Stamford.

Enclosed are this original and fifteen (15) copies of this submittal.

Should you or other Council members have any questions regarding this submittal, please do not hesitate to contact me via e-mail at [john.morissette@nu.com](mailto:john.morissette@nu.com) or telephone at (860) 728-4532.

Sincerely,

John R. Morissette  
Project Manager–Transmission Siting

Attachment: Attachment A: Description of Staging Areas  
Attachment B: Location of Staging Areas and Equipment

cc: Service List  
Mayor David Martin

**Attachment A**  
**Docket 435 - Stamford Reliability Cable Project**  
**Description of Proposed Staging Areas**

Site Characteristics					
Address/Town	Size (approx. Ft <sup>2</sup> )	Ownership/ Existing Use	Access	CT DEEP NDDDB*	Other
61 Manor Street	12,000	Owner: Andonetta S. Mallozzi Existing Construction Yard	Off Manor Street	No known habitat on site	Area has been used as a Construction Yard for past 40 Years
80 Largo Drive	11,000	Owner: Largo Management LLC MG - Heavy Industrial	Off Hope Street	No known habitat on site	No. 87 – Permitted Uses in Commercial and Industrial Districts Only – “Contractor’s Material & Equipment Storage Yard & Building”
Gore Area under I-95 at South State Street/North State/Lafayette Streets	7,500	Owner: City of Stamford/ State of Connecticut Vacant Area Under I-95	Via South State/ North State/ Lafayette Streets	No known habitat on site	Vacant “Gore Area” under I-95 and at intersection of South State/ North State/ Lafayette Streets



Attachment B: Location of Staging Areas and Equipment

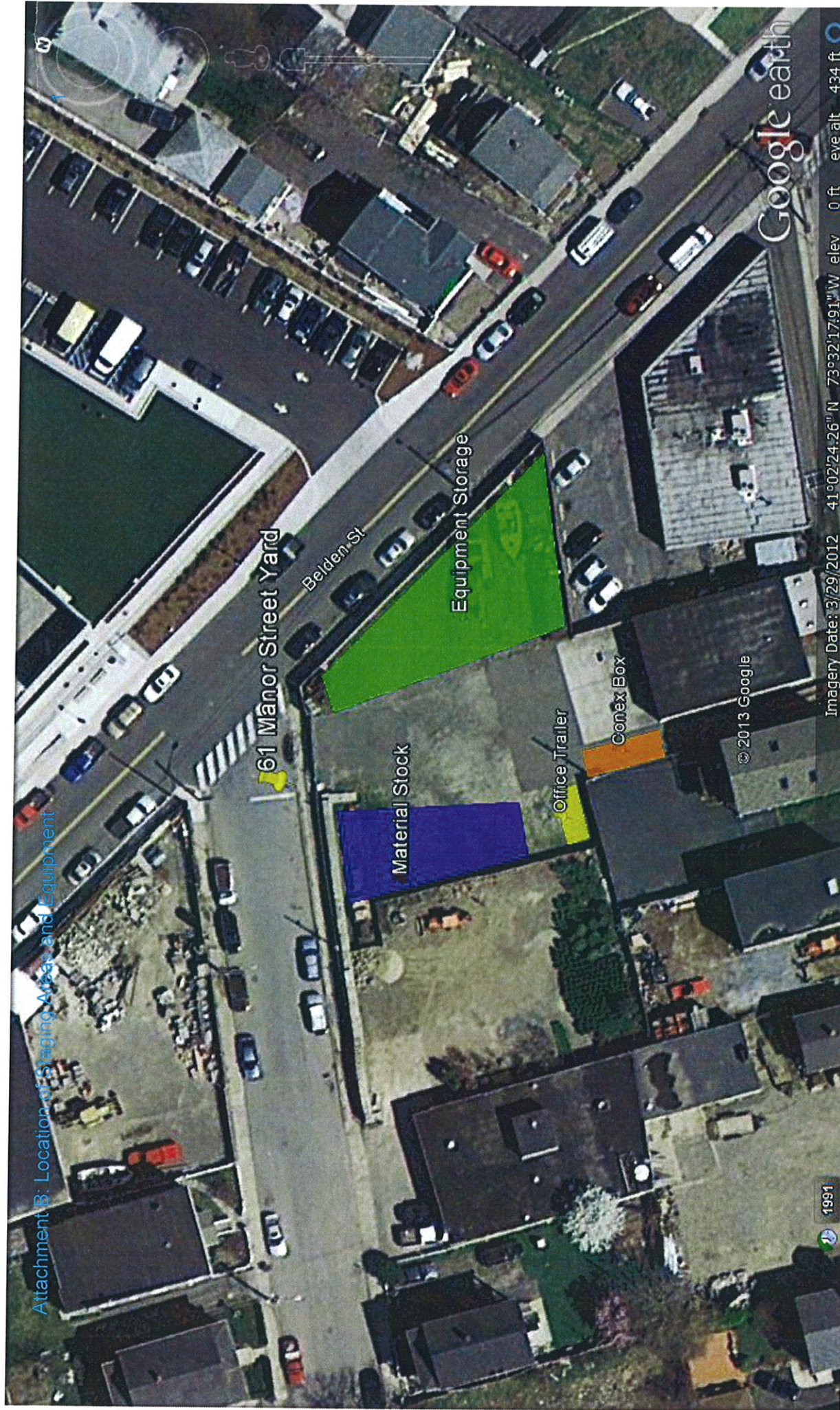

61 Manor Street Yard

Belden St

Material Stock

Equipment Storage

Office Trailer

Conex Box

© 2013 Google

Google earth

Imagery Date: 3/29/2012 41°02'24.26" N 73°32'17.91" W elev 0 ft eye alt 434 ft

1991



Attachment B. Location of Staging Areas and Equipment

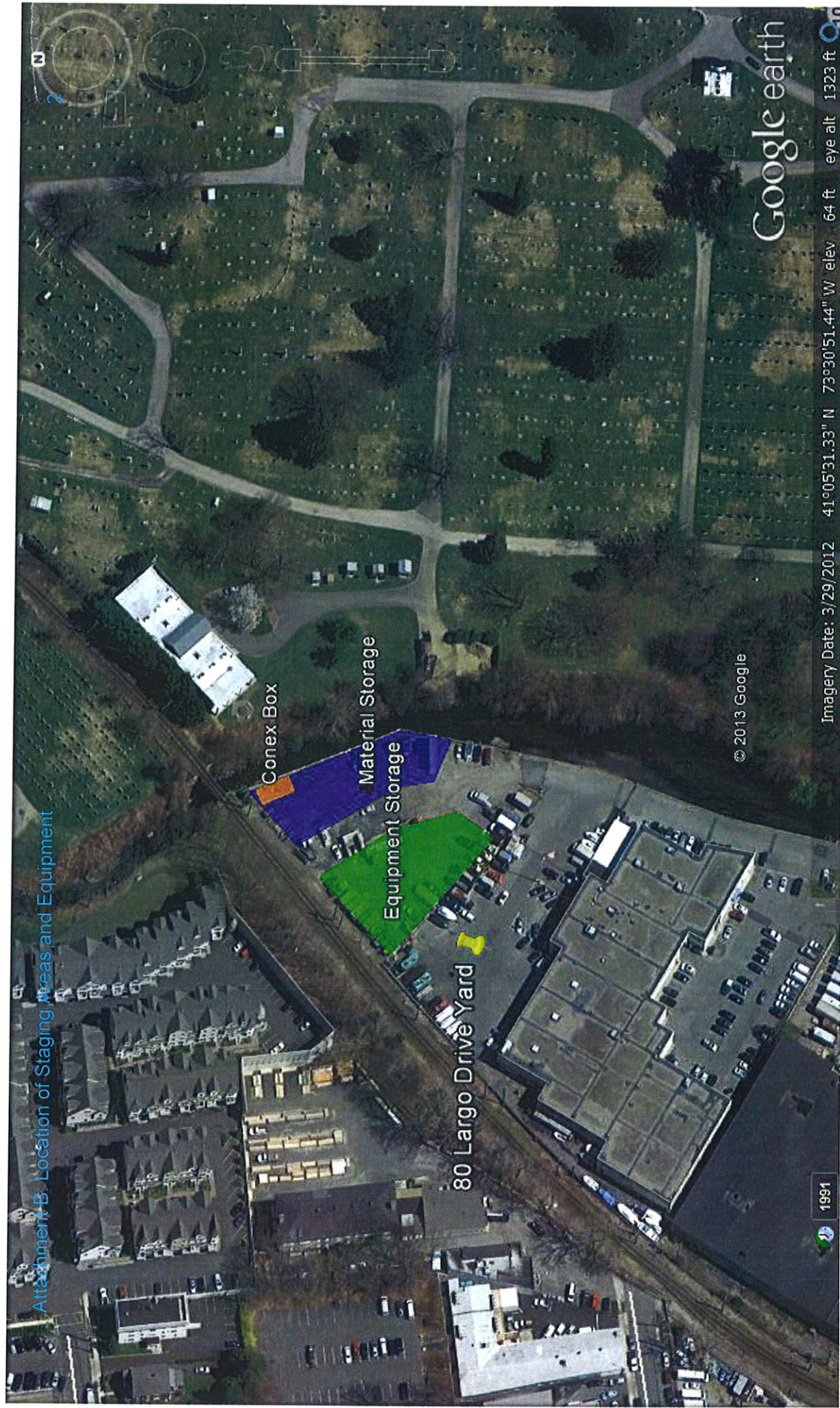

© 2013 Google

Google earth

Imagery Date: 3/29/2012 41°05'31.33" N 73°30'51.44" W elev 64 ft eye alt 1323 ft

1991



Attachment B: Location of Staging Areas and Equipment

