



**Connecticut
Light & Power**

A Northeast Utilities Company

56 Prospect Street, Hartford, CT 06141

Northeast Utilities Service Company
P.O. Box 270
Hartford, CT 06141-0270
(860) 728-4532

John R. Morissette
Project Manager – Transmission Siting

June 6, 2014

Melanie Bachman, Acting Director
Connecticut Siting Council
Ten Franklin Square
New Britain, CT 06051

**Re: Connecticut Siting Council Docket No. 435
Stamford Reliability Cable Project
Development and Management Plan - Staging Area Request**

Dear Ms. Bachman:

Pursuant to 16-50j-62(a) of the Regulations of Connecticut State Agencies and Section 7.2 of the Development and Management Plan, CL&P hereby requests approval to utilize the following staging areas to the Connecticut Siting Council for review and approval.

- Hamilton Avenue (approximately 1.5 acres) would be utilized for construction equipment and materials, tools, and parking for construction and personal vehicles.

The location of the staging area is in Attachment A.

CL&P has provided notice to the City of Stamford.

Enclosed with this original are fifteen (15) copies of this submittal.

Should you or other Council members have any questions regarding this submission, please do not hesitate to contact me via e-mail at john.morissette@nu.com or telephone at (860) 728-4532.

Sincerely,

John R. Morissette
Project Manager–Transmission Siting

Attachment: Attachment A: Location of Staging Area

cc: Service List
Mayor David Martin

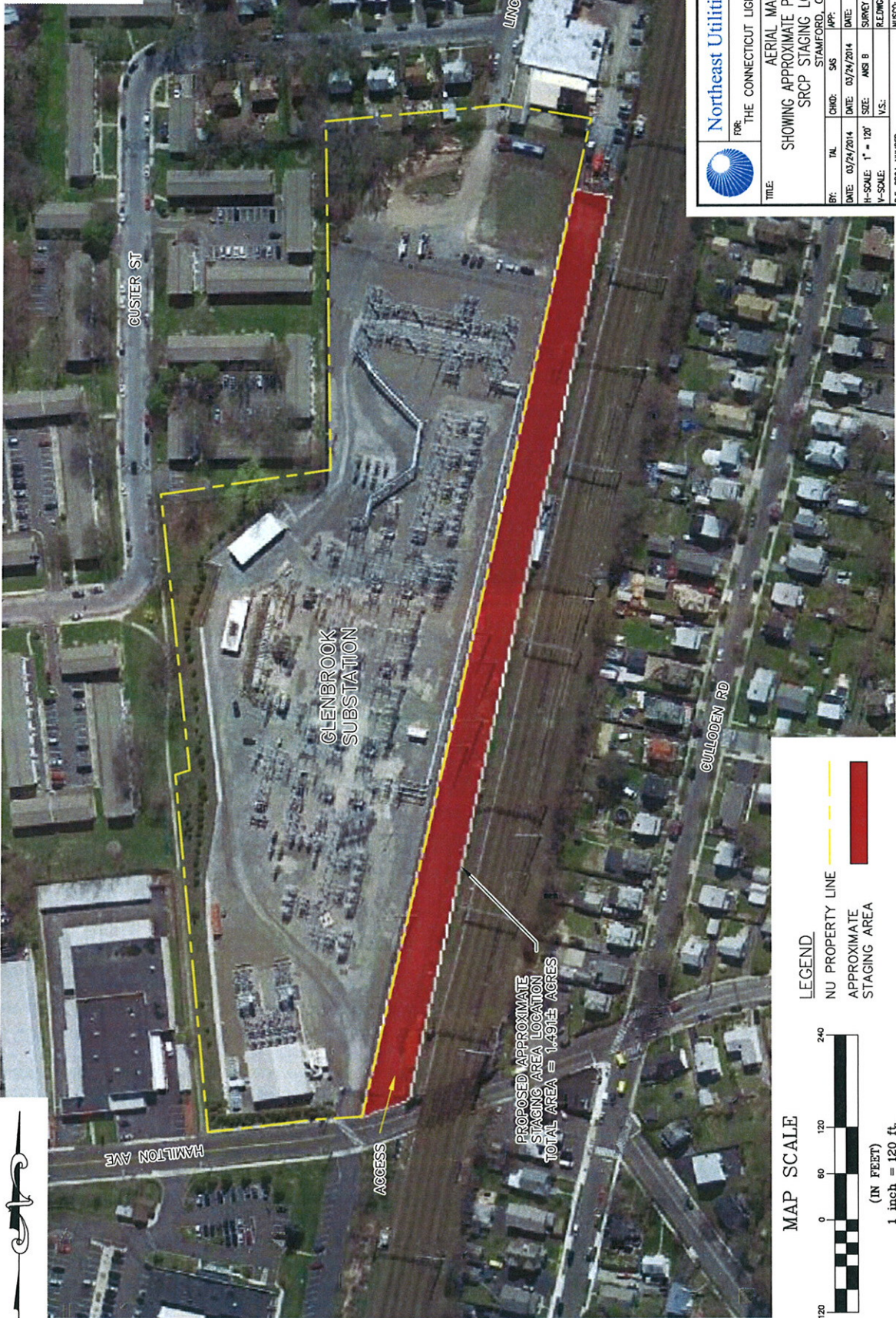
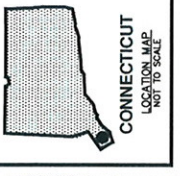

PROPOSED APPROXIMATE STAGING AREA LOCATION
TOTAL AREA ≈ 1.491± ACRES

MAP SCALE

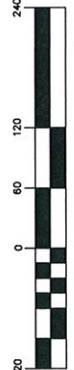

(IN FEET)
1 inch = 120 ft.

LEGEND

- NU PROPERTY LINE
- █ APPROXIMATE STAGING AREA



Northeast Utilities Service Co.

FOR: THE CONNECTICUT LIGHT & POWER COMPANY

TITLE:		AERIAL MAP	
SHOWING APPROXIMATE PROPOSED AREA		SRCP STAGING LOCATION	
BR:	TAL	CHD:	S/S
DATE:	03/24/2014	DATE:	03/24/2014
H-SCALE:	1" = 120'	SIZE:	ANSI B
V-SCALE:		SURVEY JOB #:	520365
R.E. PROJ. NUMBER:		RELEASING:	
		NUSSO:	