



& Torrance LLP ■ Attorneys at Law
Waterbury ■ New Haven ■ Southbury

Marianne Barbino Dubuque
Partner
Direct: 203-578-4218
mdubuque@carmodylaw.com

By Hand

June 19, 2012

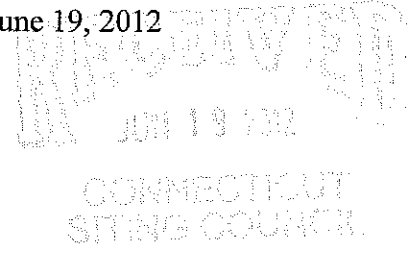

Linda Roberts, Executive Director
Connecticut Siting Council
Ten Franklin Square
New Britain, CT 06051

**Re: Docket No. 424
The Connecticut Light & Power Company's Application for a
Certificate of Environmental Compatibility and Public Need for
the Connecticut Portion of the Interstate Reliability Project**

Dear Ms. Roberts,

At the June 4th hearing (*see* Tr. 6/4/12, p. 42, lines 13-18), the Applicant undertook to file with the Council before June 26th, a report concerning the alternate configuration for the proposed line on the section of right-of-way (ROW) across the Highland Ridge Golf Range owned by Mr. Richard Cheney. The Applicant is pleased to report that an agreement has been reached with Mr. Cheney. Accordingly, CL&P now proposes to construct the new line on that section of ROW as shown on the drawing enclosed with this letter (original and 20 copies provided).

This new configuration will not require any additional ROW from Mr. Cheney's neighbor or from Mr. Cheney. In essence, the line configuration uses a single monopole with vertically configured conductors at the location of structure #39. This structure will be approximately 125 feet high and will raise the conductors to a level where they will be higher than that of the existing line conductors. The remainder of the proposed line will be as originally proposed in the Application. Final details will be provided in the D&M Plan.

Very truly yours,
CARMODY & TORRANCE

By Marianne B. Dubuque
Marianne Barbino Dubuque

{W2114050;3}

NOTICE OF SERVICE

I hereby affirm that a photocopy of this letter and accompanying documents were sent to each Party and Intervenor on the service list dated June 4, 2012, with method of service to each party and intervenor listed via e-mail and U.S. mail on June 19, 2012.

Dated: June 19, 2012

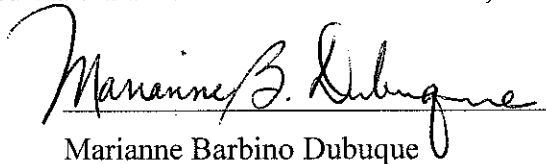
Marianne Barbino Dubuque

Robert E. Carberry, Project Manager
NEEWS Siting and Permitting
Northeast Utilities Service Company
P.O. Box 270
Hartford, CT 06141-0270

Andrew W. Lord, Esq.
Murtha Cullina LLP
alord@murthalaw.com

Raymond G. Long
NRG Energy, Inc.
Ray.Long@nrgenergy.com

Victor Civie
160 Beech Mt. Road
Mansfield, CT 06250

Jim Ginnetti
EquiPower Resources Corp.
100 Constitution Plaza, 10th Floor
Hartford, CT 06103

John J. Prete
The United Illuminating Company
157 Church Street
New Haven, CT 06506-0901

Victoria Hackett
Staff Attorney III
Office of Consumer Counsel
Ten Franklin Square
New Britain, CT 06051

Adam N. Rabinowitz, Board Chair
Mount Hope Montessori School
adam@rabinowitzfamily.com

Jane P. Seidl, Senior Counsel
Northeast Utilities Service Company
P.O. Box 270
Hartford, CT 06141-0270

Elizabeth Quirk-Hendry
NRG Energy, Inc.
Elizabeth.Quirk-Hendry@nrgenergy.com

Jonathan Gordon
NRG Energy, Inc.
Jonathan.Gordon@nrgenergy.com

Richard Civie
43 Main Street
East Haven, CT 06512

David W. Bogan, Esq.
Kenneth C. Baldwin, Esq.
Robinson & Cole LLP
dbogan@rc.com
kbaldwin@rc.com

Edward Hill Bullard
42 Shuba Lane
Chaplin, CT 06235

Eric Knapp, Esq.
Branse, Willis & Knapp, LLC
148 Eastern Boulevard, Suite 301
Glastonbury, CT 06033

Anthony M. Fitzgerald, Esq.
Carmody & Torrance LLP
195 Church Street
P.O. Box 1950
New Haven, CT 06509-1950

Judith E. Lagano
NRG Energy, Inc.
Judith.Lagano@nrgenergy.com

Peter Fuller
NRG Energy, Inc.
Peter.Fuller@nrgenergy.com

Donna Poresky
Senior Vice President and
General Counsel
EquiPower Resources Corp.
100 Constitution Plaza, 10th Fl.
Hartford, CT 06103

Bruce L. McDermott, Esq.
UIL Holdings Corporation
Bruce.mcdermott@uinet.com

Elin Swanson Katz
Consumer Counsel
Ten Franklin Square
New Britain, CT 06051

Keith R. Ainsworth, Esq.
Evans Feldman & Ainsworth,
L.L.C.
krainsworth@snet.net

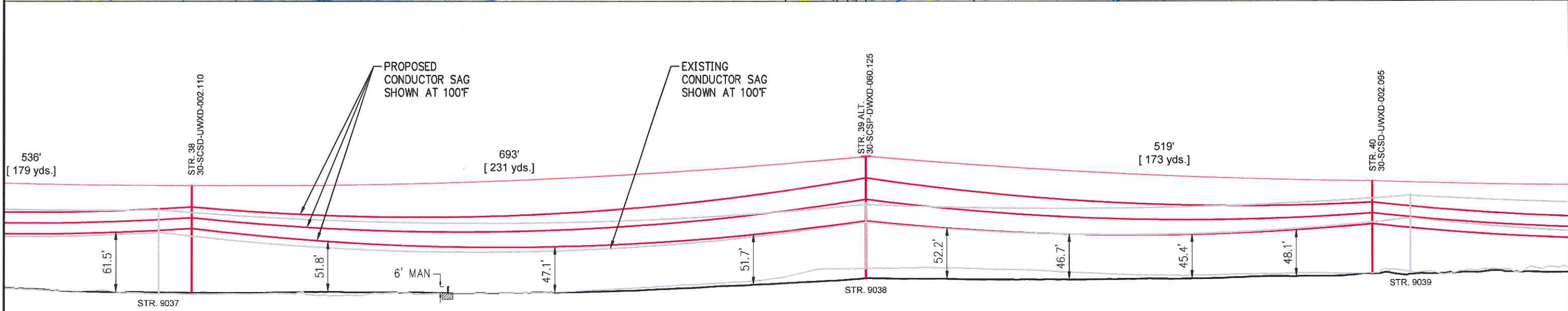
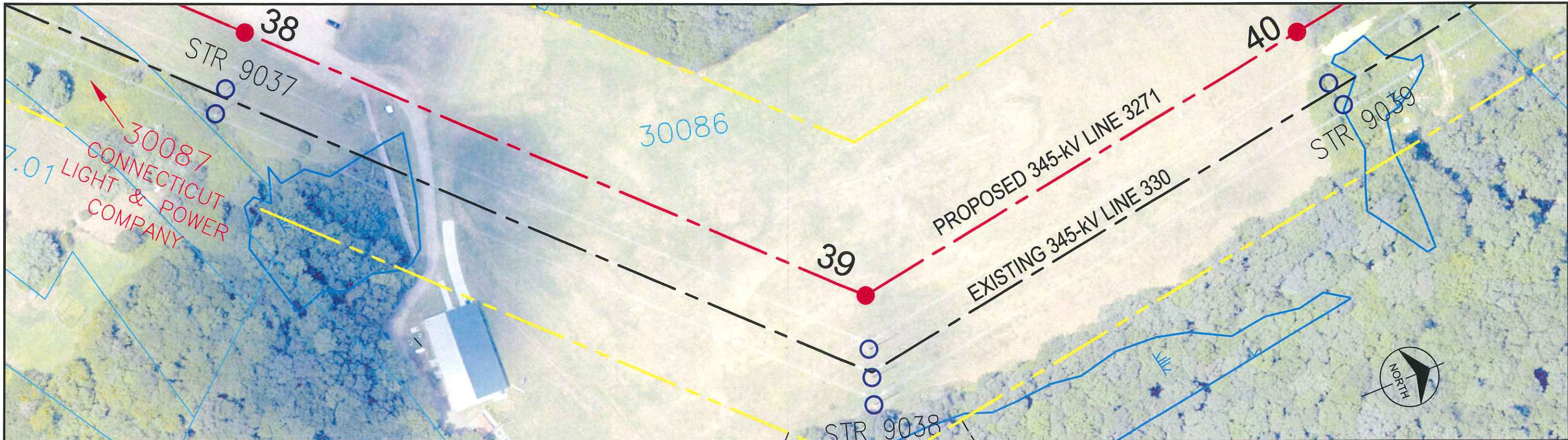

LEGEND

- EXISTING STRUCTURE TO REMAIN
- PROPOSED STRUCTURE
- ⊗ STRUCTURE TO BE REMOVED
- WETLANDS
- 30086 CL&P LINE LIST PARCEL NUMBER
- PROPERTY LINE
- - - EXISTING RIGHT-OF-WAY LINE
- - - EXISTING 345-kV CENTERLINE
- - - PROPOSED 345-kV CENTERLINE

NOTES:

- RED PROFILE IS PROPOSED 3271 LINE
- GRAY PROFILE IS EXISTING 330 LINE

0 100'
SCALE IN FEET

46197

Northeast Utilities Service Co.
FOR CONNECTICUT LIGHT & POWER

date JUNE 11, 2012		designed K. WHISNER		detailed D. LAURSEN		checked M. HATFIELD	
BY	BMcD	CHKD	APP	APP			
DATE	06/11/12	DATE	DATE	DATE			
SCALE	1" = 200'	SIZE	FIELD BOOK & PAGES				
		V.S.	R.E.DWG. NO.				
R.E. PROJ. NUMBER			NUSCO DWG NO.		SHEET 1		

NO.	DATE	REVISIONS	BY	CHK	APP	APP
-	06/11/12	ISSUED FOR APPROVAL	DDL	RMH	-	-