

56-9512

BERG ERIC H JR, ERIC JOHN & EVAN E
25 N W CORNER RD
NORTH STONINGTON CT 06359

56-2831

BERG ERIC H JR; ERIC JOHN & EVAN E
25 N W CORNER RD
NORTH STONINGTON CT 06359

56-3697

BERG ERIC JR & MARLYN
23 N W CORNER ROAD
NORTH STONINGTON CT 06359

56-0505

LEE ALAN T & DEBBIE R
3 N W CORNER RD
NORTH STONINGTON CT 06359-01

56-0507

LEE ALAN T & DEBBIE R
3 NW CORNER RD
NORTH STONINGTON CT 06359

56-5365

GAGLIO THERESA TRUSTEE ET AL
71 HAVILAND RD
STAMFORD, CT 06903

Town of North Stonington, Connecticut - Assessment Parcel Map

Parcel: 56-2831

Address: 25 N W CORNER RD

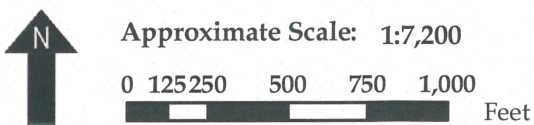
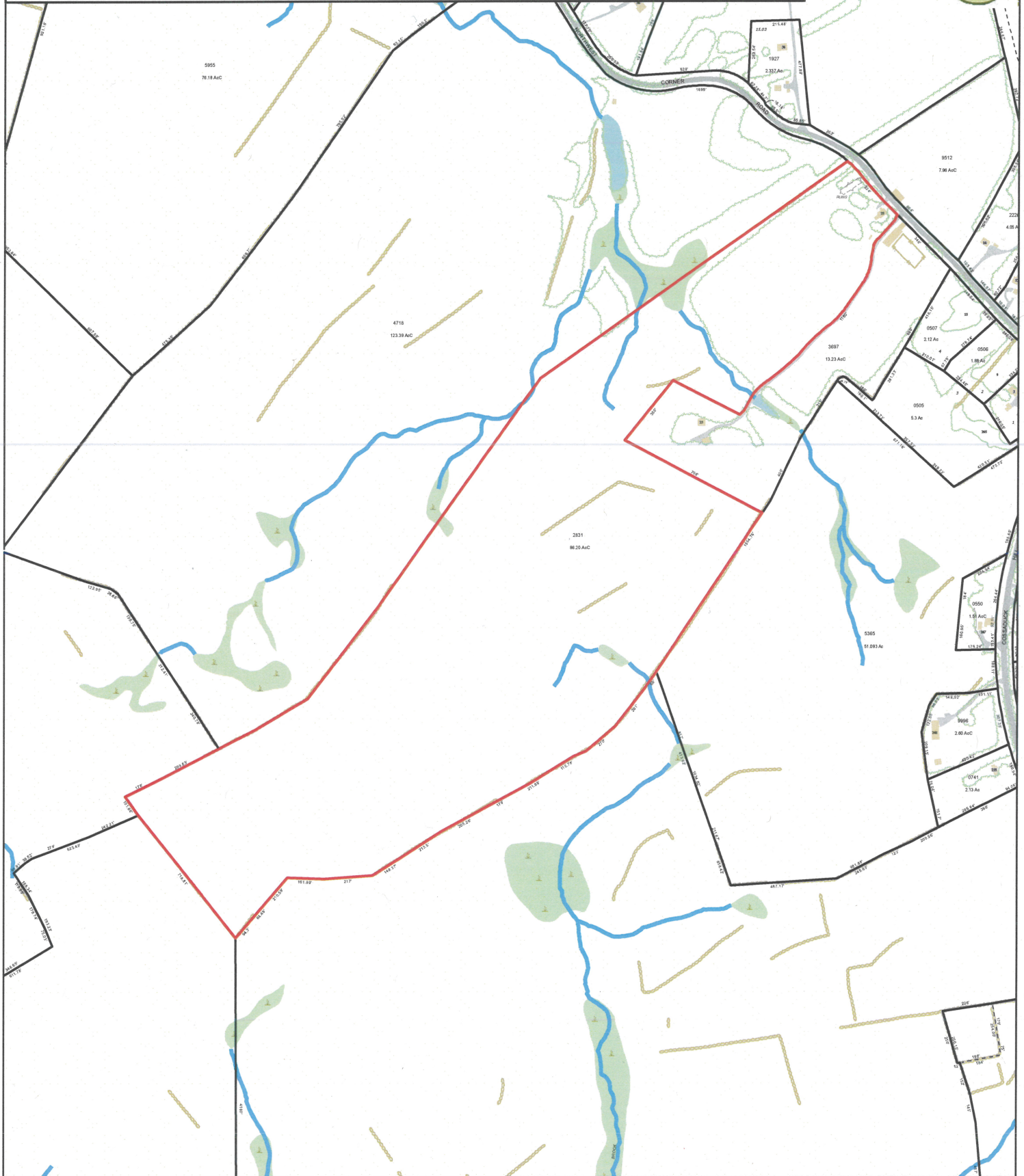

Map Produced
February 2011

Disclaimer: This map is for informational purposes only.
All information is subject to verification by any user.
The Town of North Stonington and its mapping contractors assume
no legal responsibility for the information contained herein.

68-9597
HERO FRANK V III
1408 NORTH 34TH ST
RENTON WA 98056

77-0032
HEWITT FAMILY FARM CO LLC ET ALS
709 N STONINGTON RD
STONINGTON CT 06378

77-0032-A
HEWITT FAMILY FARM CO LLC ET ALS
709 N STONINGTON ROAD
STONINGTON CT 06378

78-2027
OLDHAVEN ASSOCIATE LLC
115 COSSADUCK HL
NORTH STONINGTON CT 06359

56-4718
WILLIAMS VIVIAN
62 N W CORNER RD
NORTH STONINGTON CT 06359

56-9512
BERG ERIC H JR, ERIC JOHN & EVAN E
25 N W CORNER RD
NORTH STONINGTON CT 06359

56-2831
BERG ERIC H JR; ERIC JOHN & EVAN E
25 N W CORNER RD
NORTH STONINGTON CT 06359

56-3697
BERG ERIC JR & MARLYN
23 N W CORNER ROAD
NORTH STONINGTON CT 06359

56-5365
GAGLIO THERESA TRUSTEE ET AL
71 HAVILAND RD
STAMFORD, CT 06903

Town of North Stonington, Connecticut - Assessment Parcel Map

Parcel: 56-3697

Address: 23 N W CORNER RD

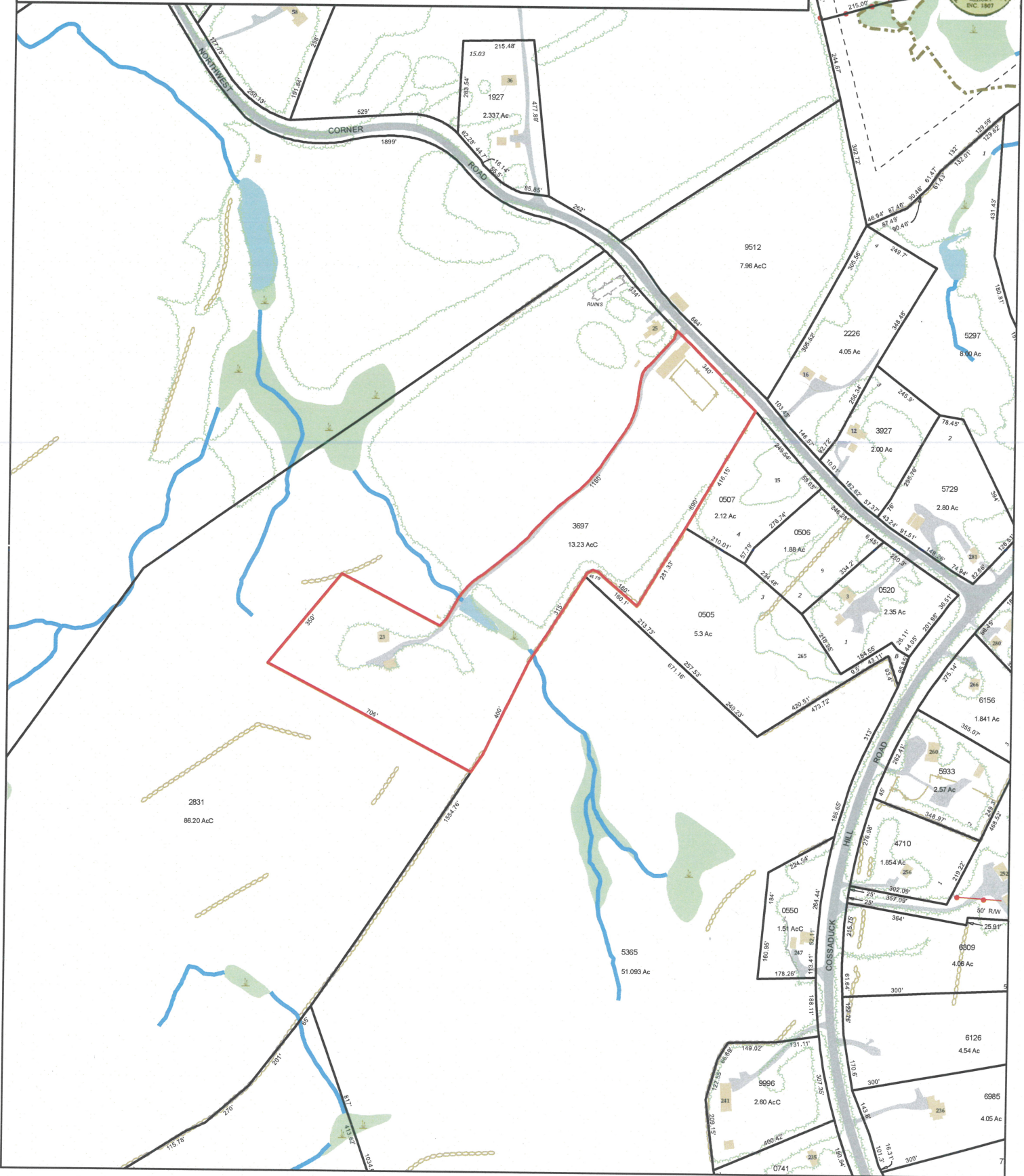

Approximate Scale: 1:4,800

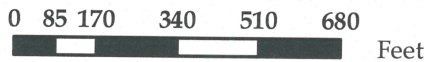

Map Produced
February 2011

Disclaimer: This map is for informational purposes only.
All information is subject to verification by any user.
The Town of North Stonington and its mapping contractors assume
no legal responsibility for the information contained herein.

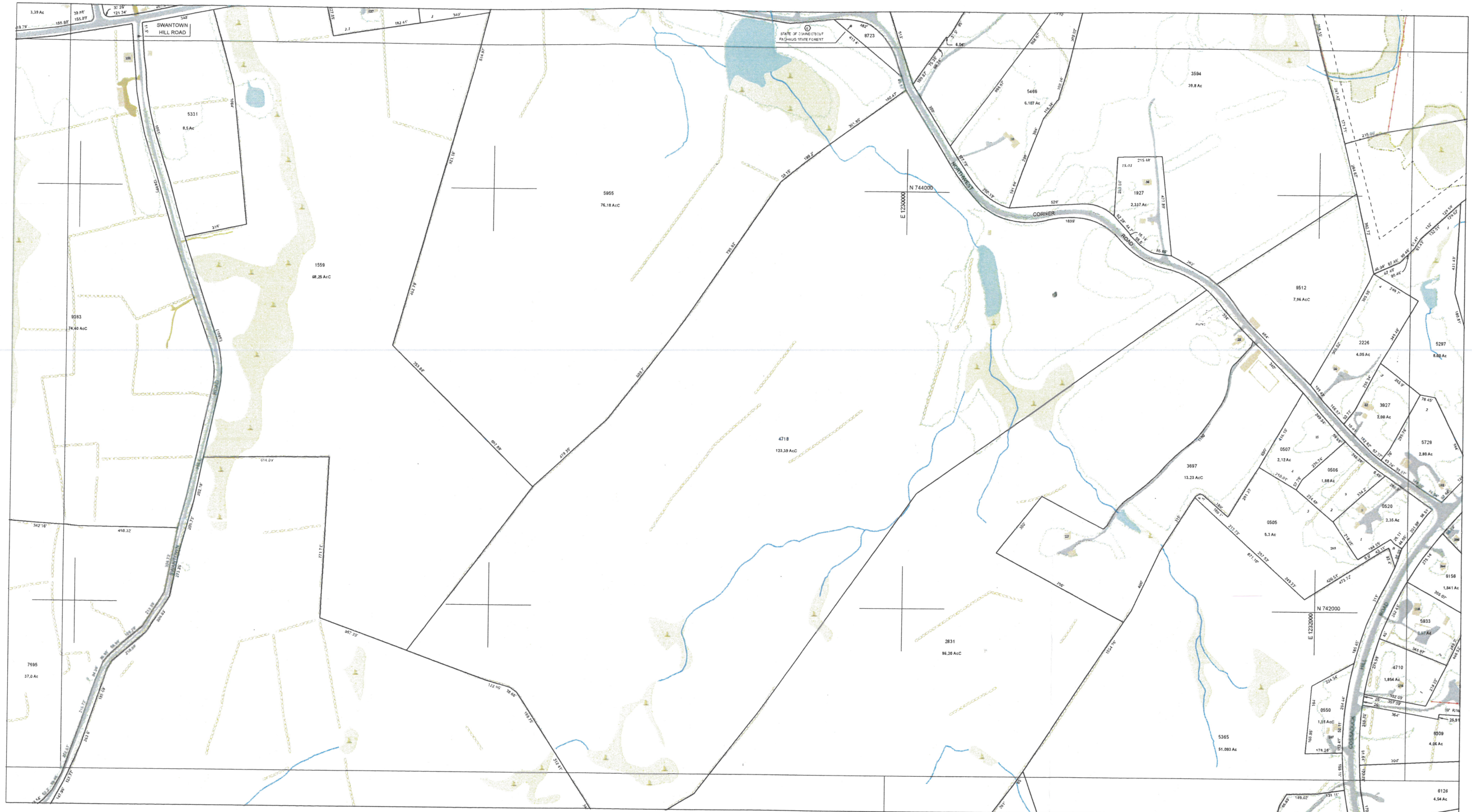

Map Number: 56

THIS MAP IS PREPARED FOR THE INVENTORY OF REAL PROPERTY FOUND WITHIN THESE JURISDICTIONS AND IS COMPILED FROM RECORDED DEEDS, PLATS, AND OTHER PUBLIC RECORDS AND DATA. USERS OF THIS MAP ARE HEREBY NOTIFIED THAT THE AFOREMENTIONED PUBLIC PRIMARY INFORMATION CONTAINED ON THIS MAP, THE TOWNS AND THE MAPPING COMPANIES ASSUME NO LEGAL RESPONSIBILITIES FOR THE INFORMATION CONTAINED ON THIS MAP.

Photography Dates:
 March 24, 1996 (120 Series)
 April 29, 1997 (449 Series)
 December 16, 1997
 (449 Series, 5-1, 5-3, 5-5)
 Completion Date: April 28, 2000

Revised Date: October 1, 2010

HORIZONTAL DATUM BASED ON THE CONNECTICUT STATE PLANE COORDINATE SYSTEM, NAD 83 (1983)

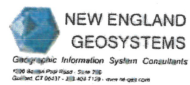

Town of North Stonington Connecticut
 Planimetric Data and Property Maps 2010

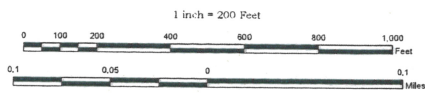

- Property Line
- Property Line Along Water
- Parcel in Dispute
- Town Line
- State Line
- ROW / Easement
- Surveyed Wetland
- Parcel Hook and Sub Lot

- Building / Street No.
- Exempt Property
- Record Dimension
- Surveyed Dimension
- Surveyed Acreage
- Computed Acreage
- Wall / Fence

- Deciduous Tree
- Evergreen Tree
- Vegetation
- Water
- Swamps
- Roads, Driveways, Trails, Flat Areas and Structures

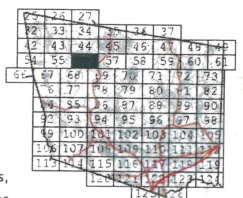

Map Number: 56

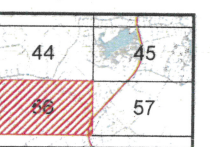

Map Produced: February 2011