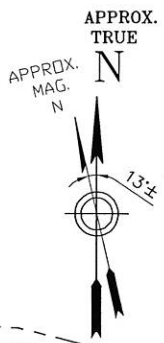
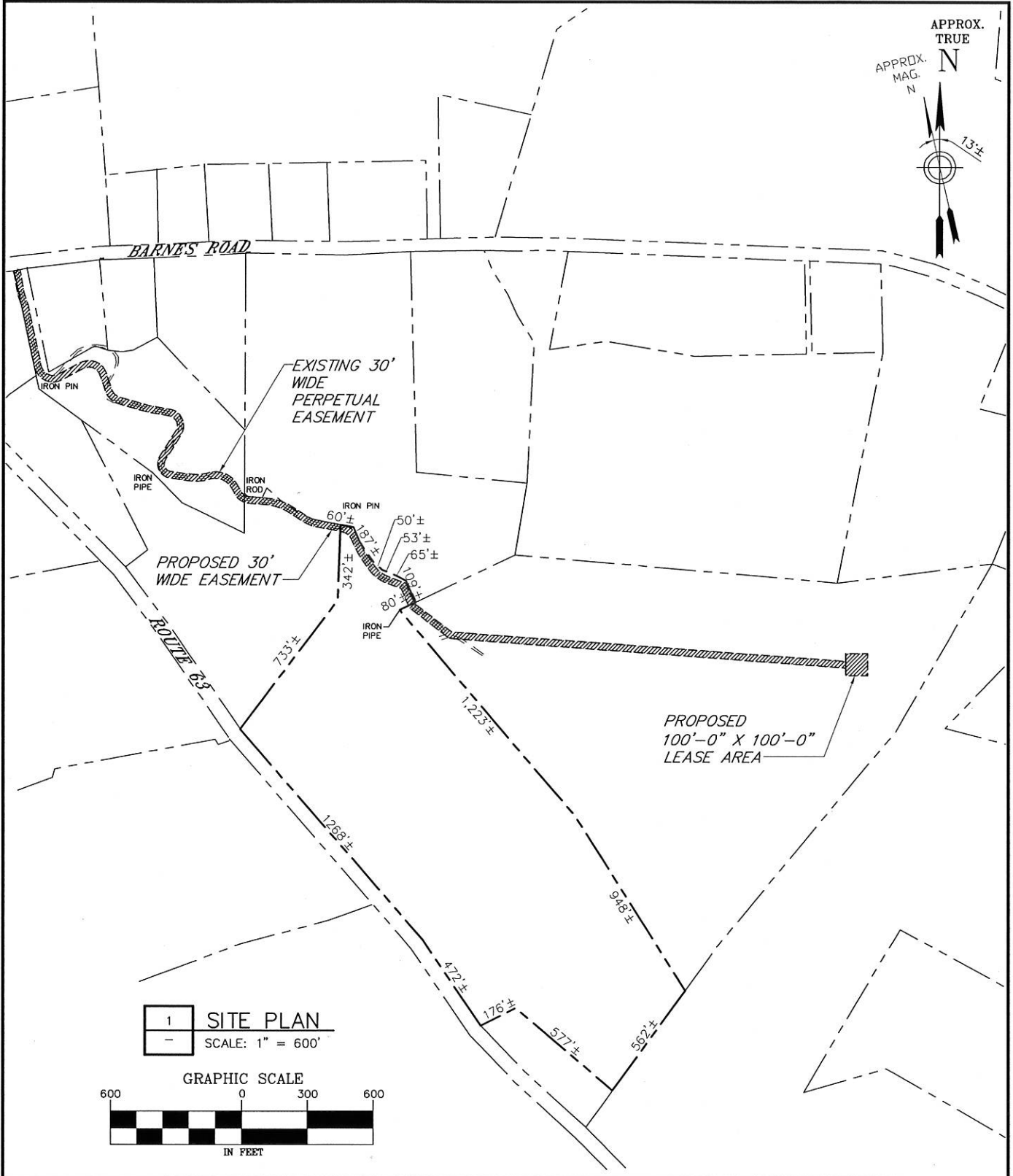
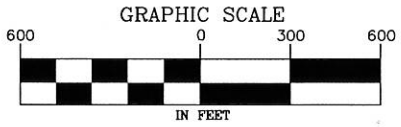

EXHIBIT 4



1 SITE PLAN
 SCALE: 1" = 600'



Drawing Copyright © 2011

2139 Siles Deane Highway, Suite 212 - Rocky Hill, CT 06067-2336
 Mails: (860) 257-4557 • www.chacompany.com

Your world. Delivered.

NEW CINGULAR WIRELESS PCS, LLC
 500 ENTERPRISE DRIVE, ROCKY HILL, CT 06067

SR2413
 FALLS VILLAGE/CANAAN
 8 BARNES ROAD
 FALLS VILLAGE, CT 06031
 LITCHFIELD COUNTY

CHA PROJ. NO. - 18301-1026

SHEET TITLE:
 SITE PLAN

DATE:
 01/17/2013

LE-1

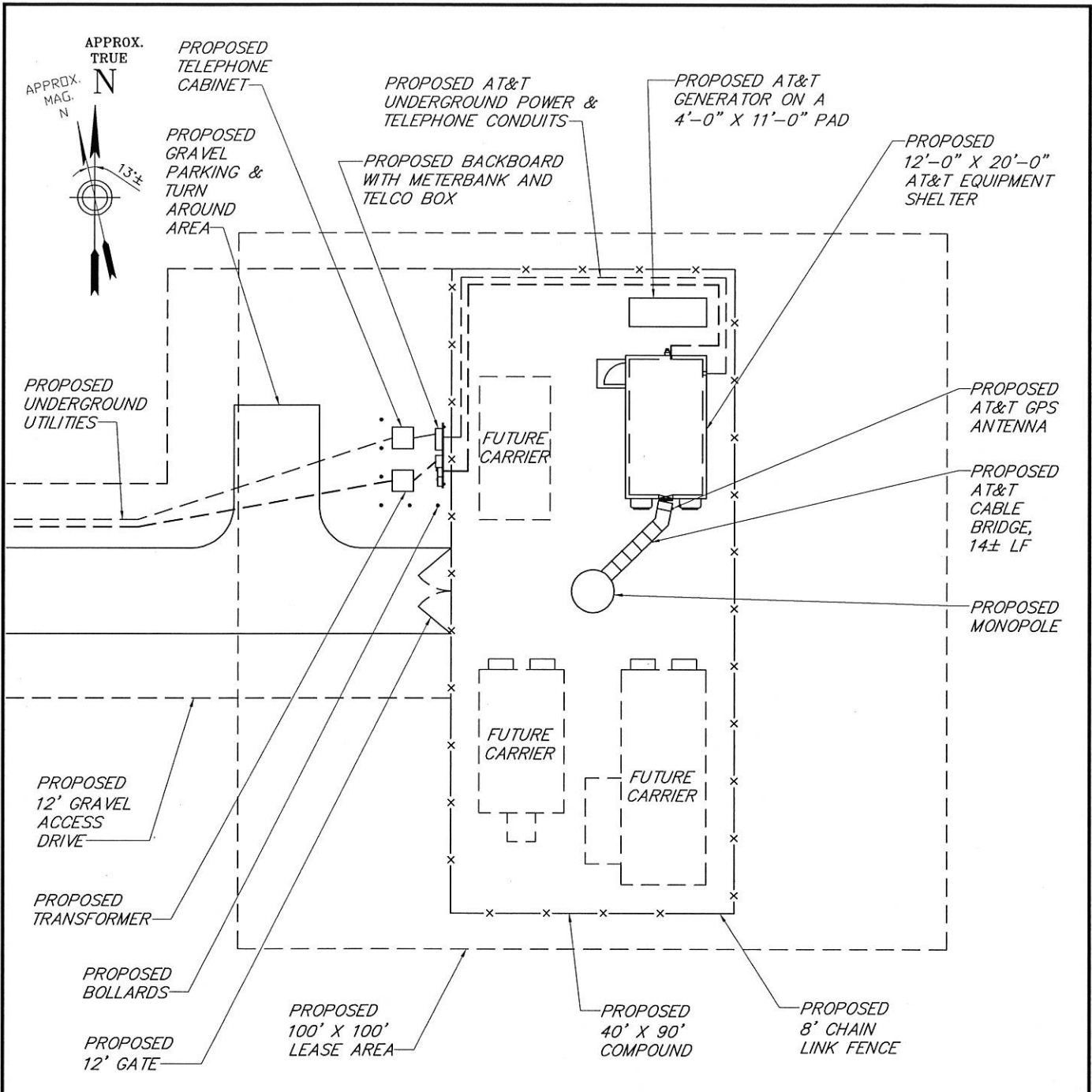

1 COMPOUND PLAN
SCALE: 1" = 20'

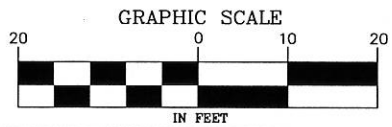

BASEMAP NOTES:
1. BASEMAP INFORMATION OBTAINED FROM SURVEYS PERFORMED BY CLOUGH HARBOUR & ASSOCIATES LLP IN JULY 2009 AND JULY 2010.

Drawing Copyright © 2011

2139 Silas Deane Highway, Suite 212 · Rocky Hill, CT 06067-2336
Main: (860) 257-4557 · www.chacompanies.com

Your world. Delivered.

NEW CINGULAR WIRELESS PCS, LLC
500 ENTERPRISE DRIVE, ROCKY HILL, CT 06067

SR2413
FALLS VILLAGE/CANAAN
8 BARNES ROAD
FALLS VILLAGE, CT 06031
LITCHFIELD COUNTY

CHA PROJ. NO. - 18301-1026

SHEET TITLE:
COMPOUND PLAN

DATE:
01/17/2013

LE-2

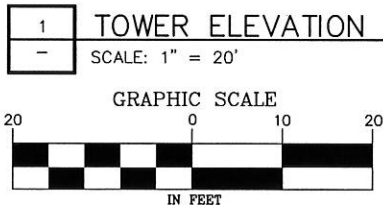
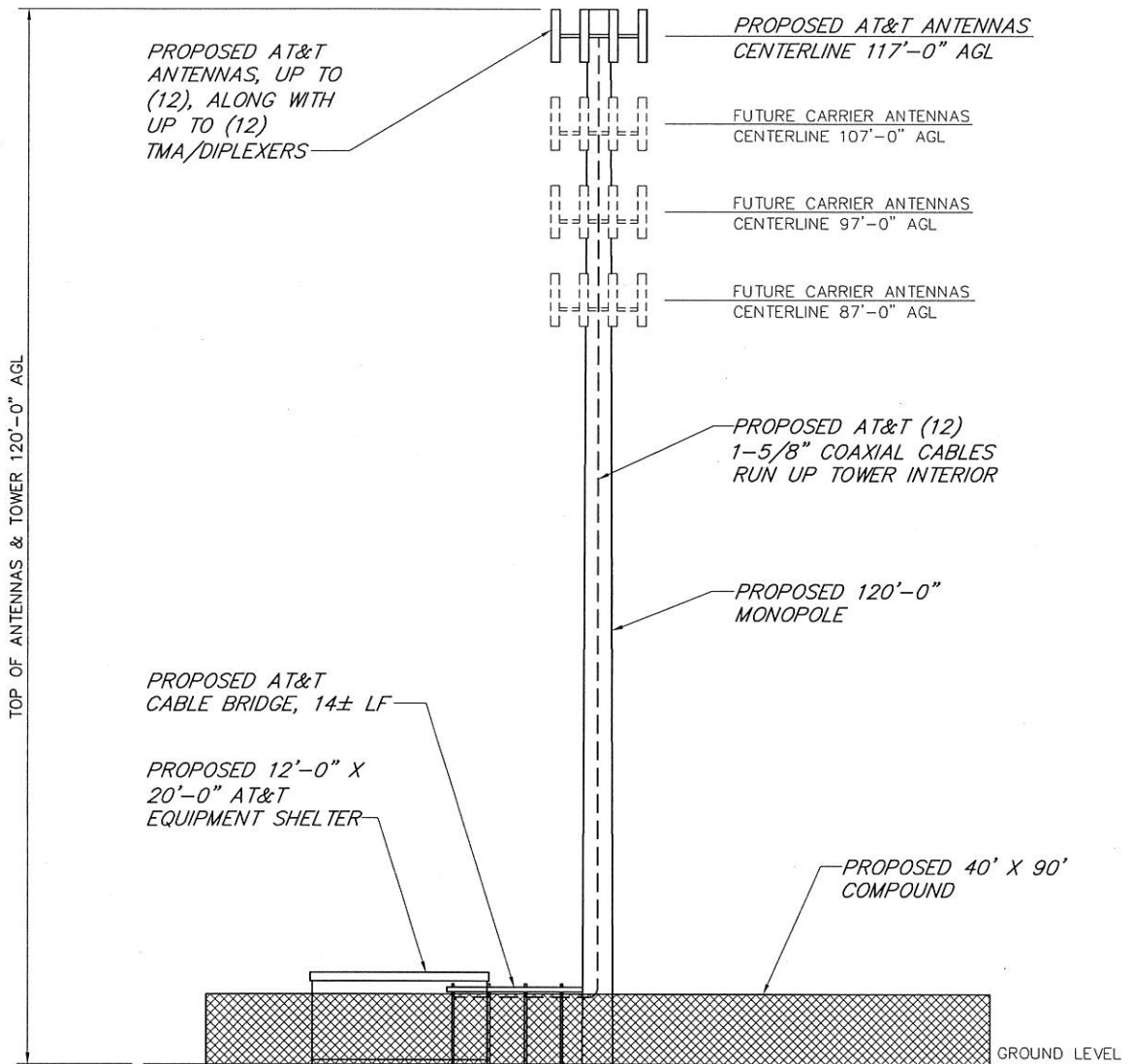

Drawing Copyright © 2011



2138 Silas Deane Highway, Suite 212 - Rocky Hill, CT 06067-2336
 Main: (860) 257-4557 • www.chacompanies.com



at&t
 Your world. Delivered.

NEW CINGULAR WIRELESS PCS, LLC
 500 ENTERPRISE DRIVE, ROCKY HILL, CT 06067

SR2413
 FALLS VILLAGE/CANAAN
 8 BARNES ROAD
 FALLS VILLAGE, CT 06031
 LITCHFIELD COUNTY

CHA PROJ. NO. - 18301-1026

SHEET TITLE:
 TOWER ELEVATION

DATE:
 01/17/2013

LE-3

SR2413
 8 Barnes Road
 Canaan, CT
 41-57-26.6 N
 73-19-36.7 W
 Rad Center = 150' AGL
 GE = 1198' AMSL

Symbol Key
 ★ Existing Site
 ★ Subject Site Location
 ★ Proposed Site

Coverage Key
 >= -74 dBm
 < -74 & >= -82 dBm

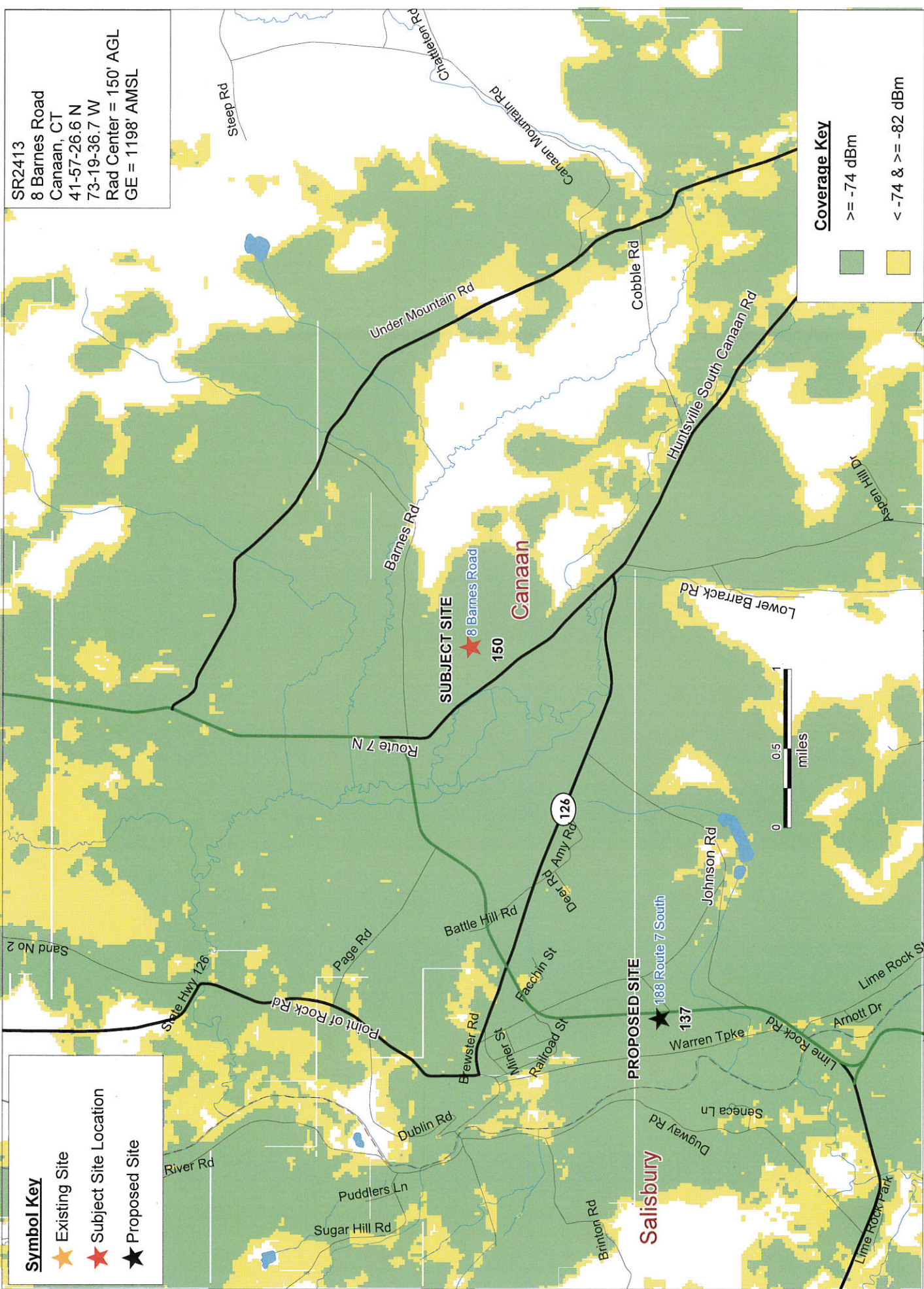

PREPARED ON
 DATE: 08/23/2010
 REV 0



Canaan, CT

Falls Village

Existing & Proposed Site
 & Subject Site Coverage

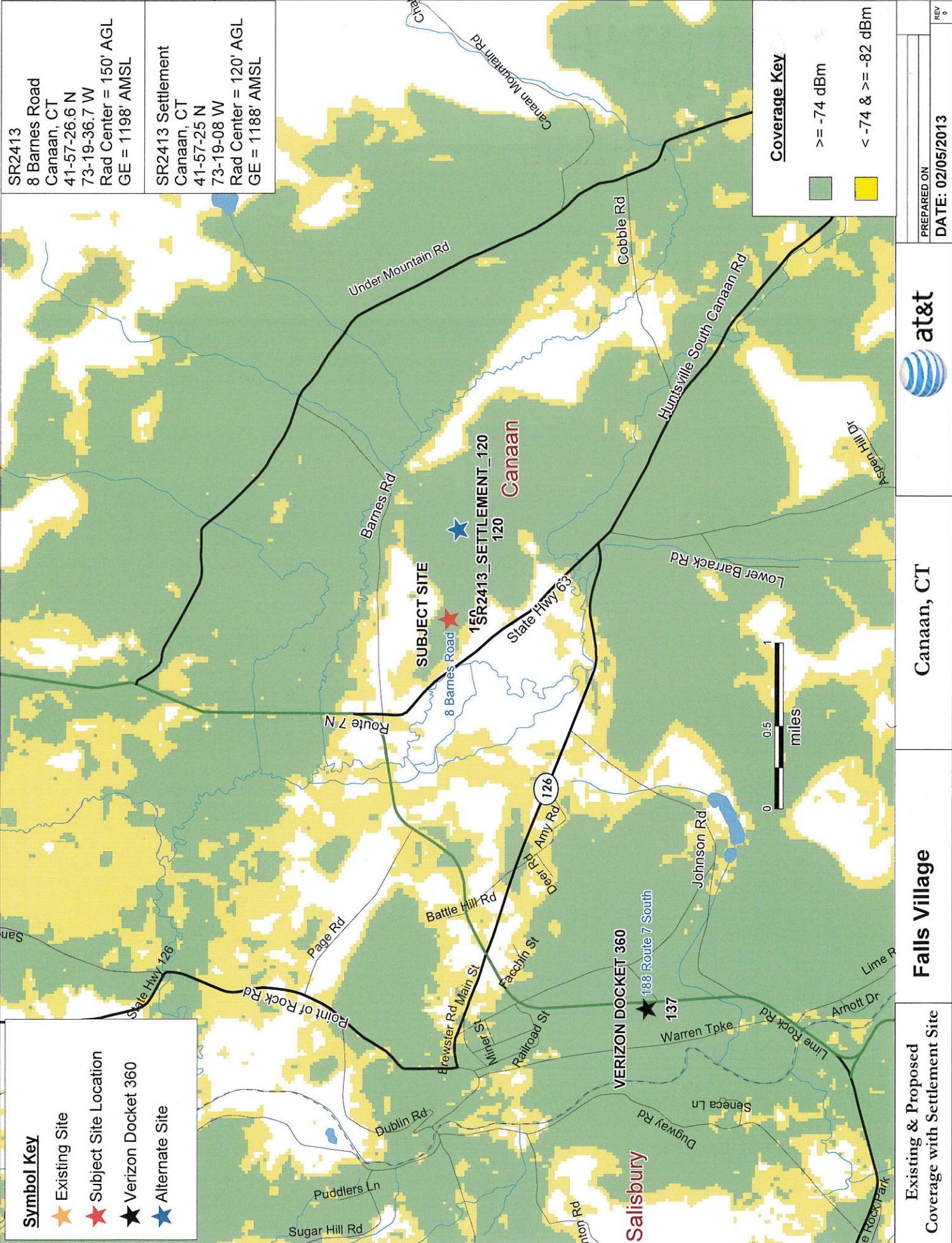

SR2413
 8 Barnes Road
 Canaan, CT
 41-57-26.6 N
 73-19-36.7 W
 Rad Center = 150' AGL
 GE = 1198' AMSL

SR2413 Settlement
 Canaan, CT
 41-57-25 N
 73-19-08 W
 Rad Center = 120' AGL
 GE = 1188' AMSL

Coverage Key

- >= -74 dBm
- < -74 & >= -82 dBm

Symbol Key

- ★ Existing Site
- ★ Subject Site Location
- ★ Verizon Docket 360
- ★ Alternate Site

PREPARED ON _____
 DATE: 02/05/2013
 REV # _____



Canaan, CT

Falls Village

Existing & Proposed Coverage with Settlement Site

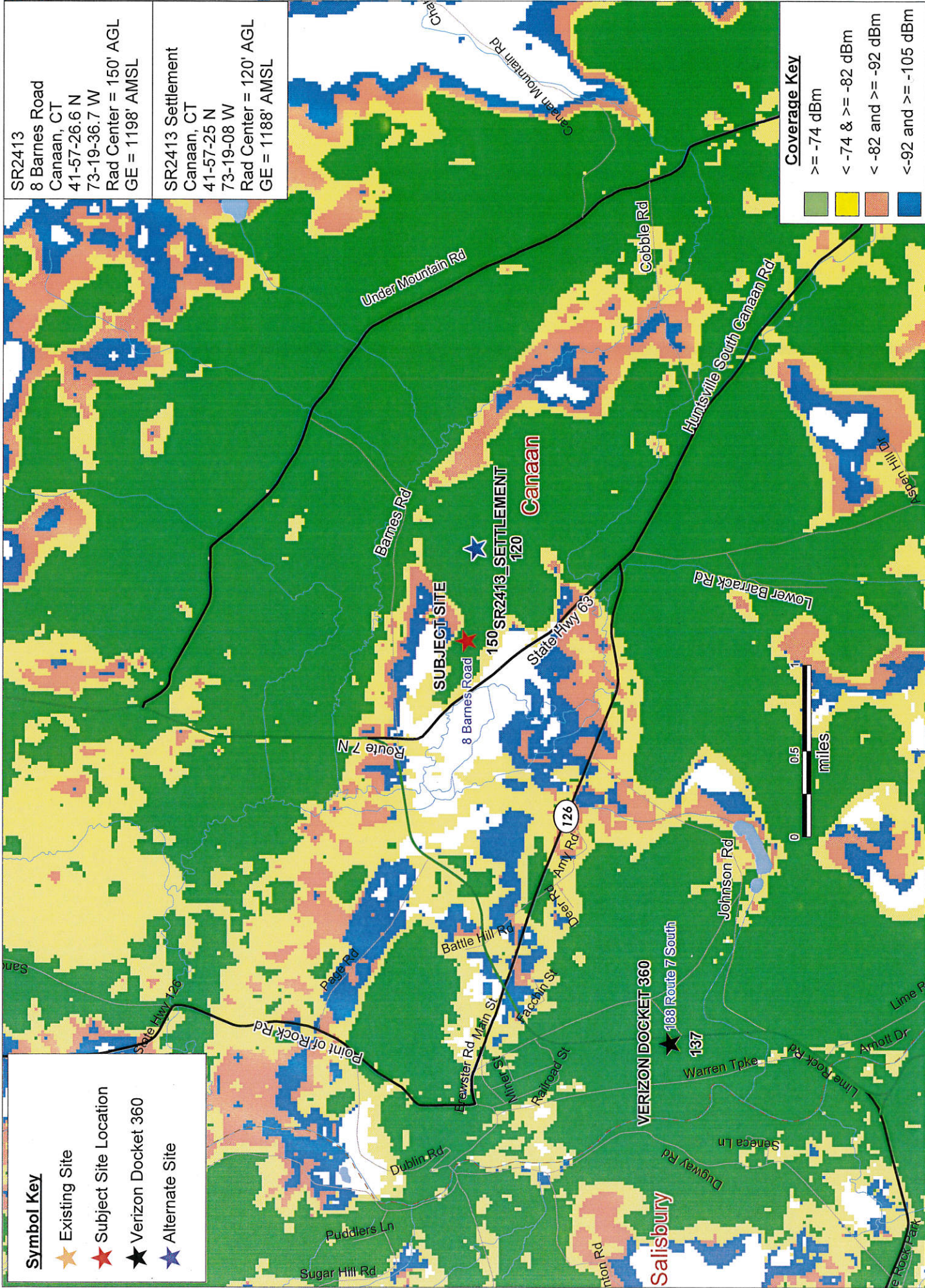

SR2413
 8 Barnes Road
 Canaan, CT
 41-57-26.6 N
 73-19-36.7 W
 Rad Center = 150' AGL
 GE = 1198' AMSL

SR2413 Settlement
 Canaan, CT
 41-57-25 N
 73-19-08 W
 Rad Center = 120' AGL
 GE = 1188' AMSL

Coverage Key
 >= -74 dBm
 < -74 & >= -82 dBm
 < -82 and >= -92 dBm
 < -92 and >= -105 dBm

Symbol Key
 ★ Existing Site
 ★ Subject Site Location
 ★ Verizon Docket 360
 ★ Alternate Site

PREPARED ON
 DATE: 02/06/2013
 REV
 0



Canaan, CT

Falls Village

Existing & Proposed Coverage with Settlement Site

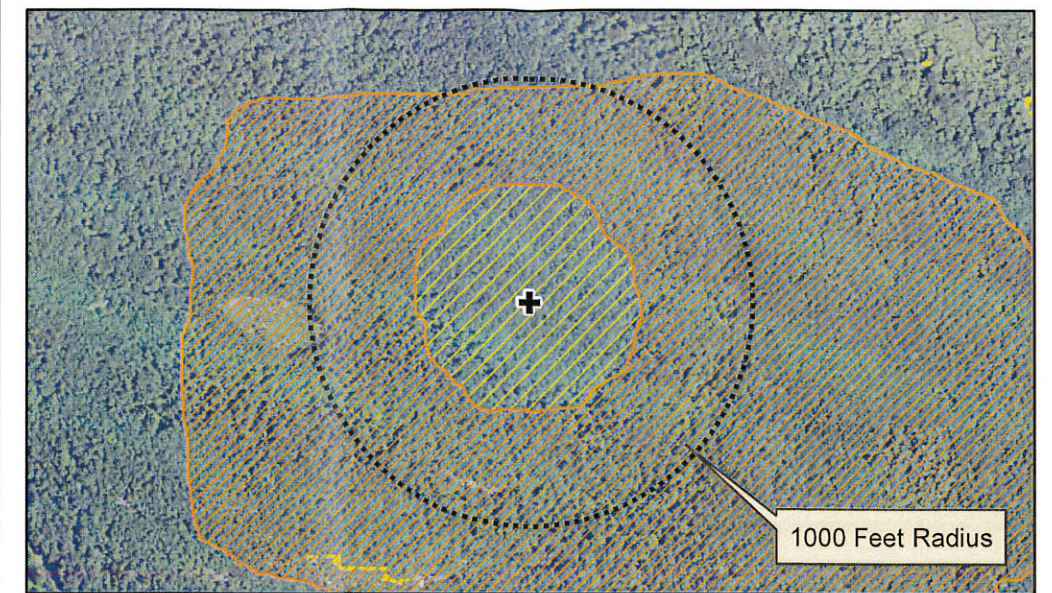
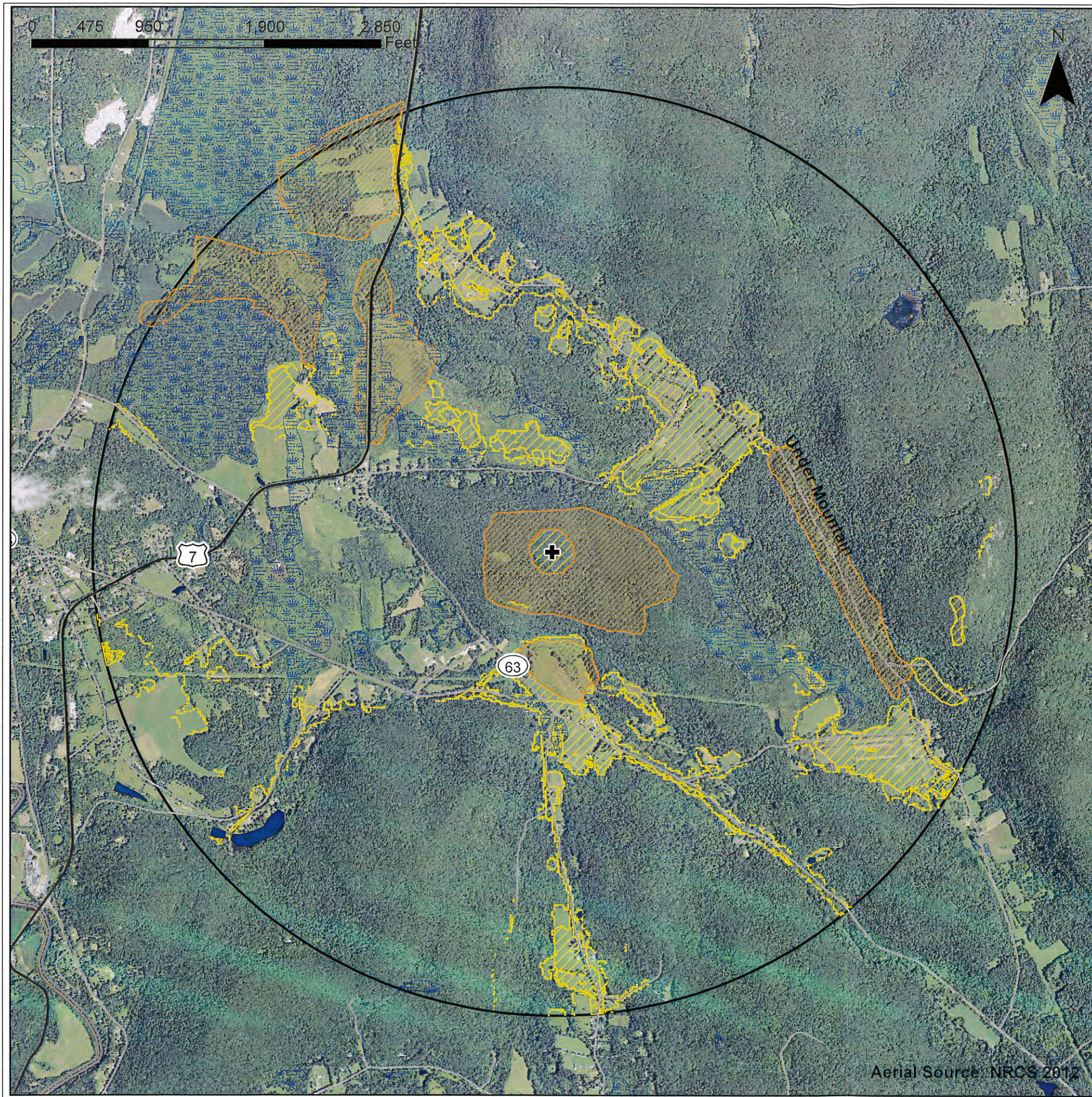

PRELIMINARY VISIBILITY ANALYSIS

Proposed Settlement Location

8 Barnes Road
Falls Village, CT

Proposed facility height is 120 feet AGL
Existing tree canopy height estimated as 65 feet
Study area includes 8,042 acres of land

Map compiled 1/15/2013

Map information has not been field verified.

Legend

- Proposed settlement location
- Predicted Seasonal Visibility
- Predicted Year-Round Visibility
- 2-Mile Study Area
- Lake/Pond
- Swamp/Marsh
- Town

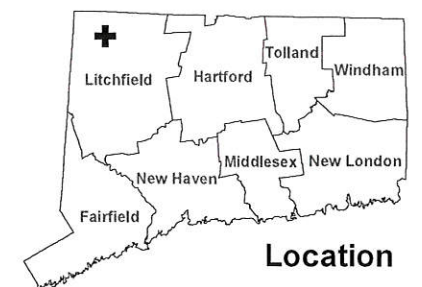

Location

ALL-POINTS
TECHNOLOGY CORPORATION
3 Saddlebrook Drive Killingworth, CT 06419
www.allpointstech.com

Aerial Source: NRCS 2012

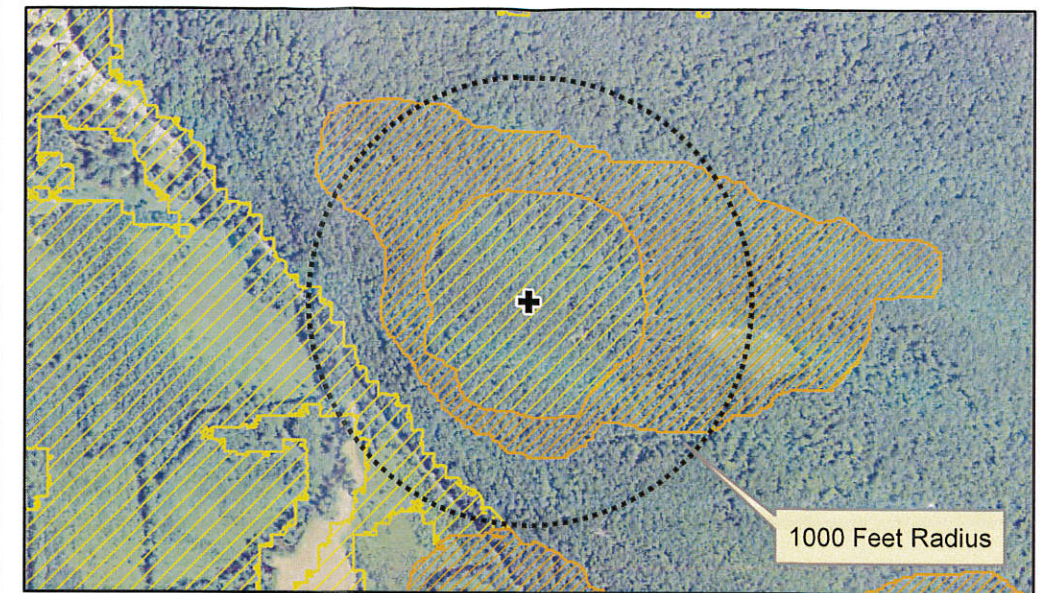
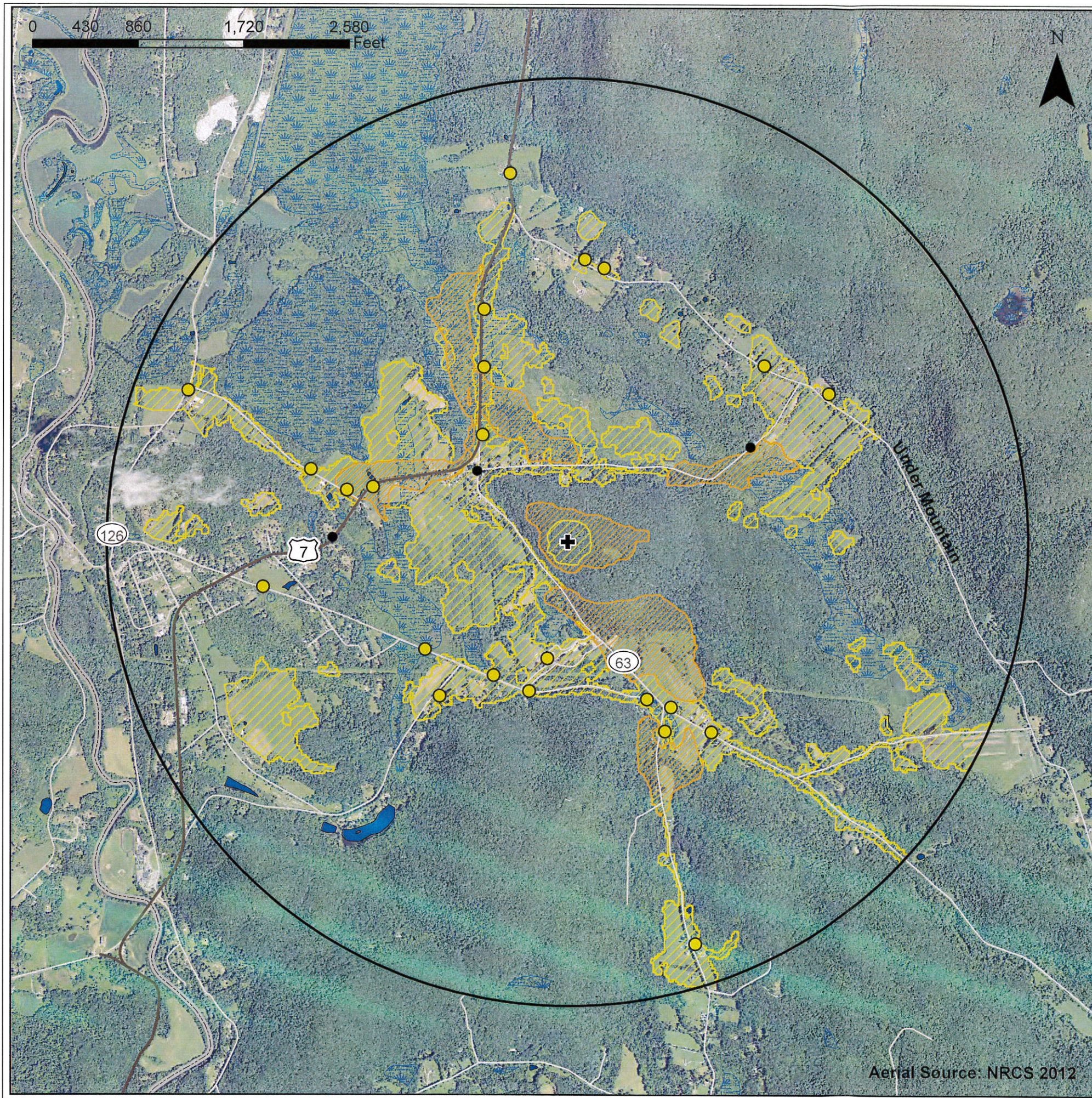

PRELIMINARY VISIBILITY ANALYSIS
 CSC Certificate Location

8 Barnes Road
 Falls Village, CT

Proposed facility height is 150 feet AGL
 Existing tree canopy height estimated as 65 feet
 Study area includes 8,042 acres of land

Map compiled 1/15/2013

Map information has not been field verified.

Legend

- +** Proposed Tower
- Photo Locations (2010, by others)
- No Visibility
- Year-round
- 2-Mile Study Area
- ▨** Predicted Seasonal Visibility
- ▨** Predicted Year-Round Visibility
- Lake/Pond
- ▨** Swamp/Marsh
- Town

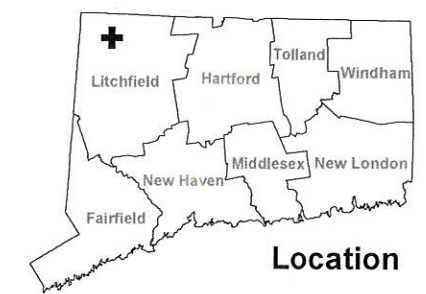

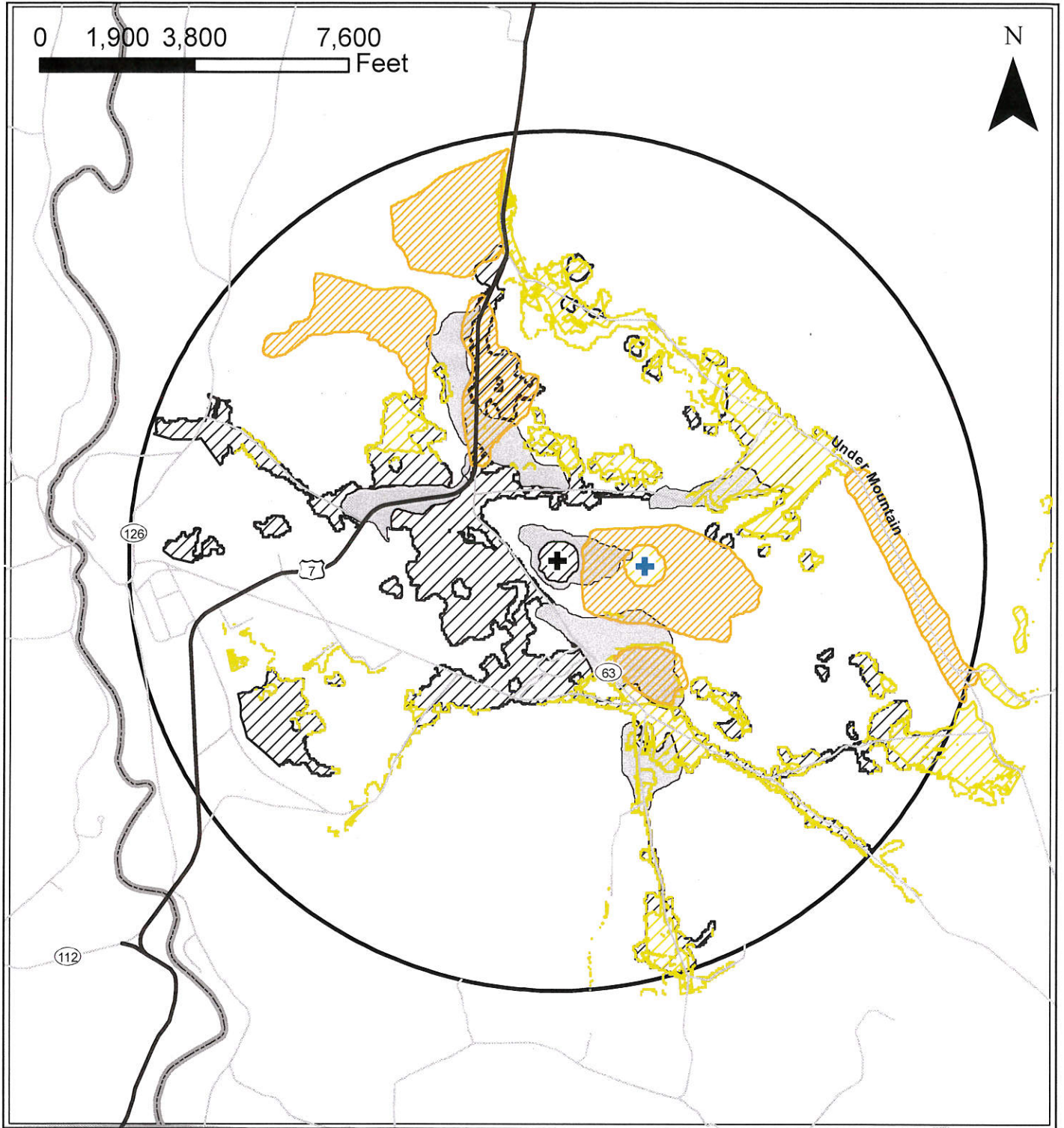

Legend

- CSC Certificate Location
- Proposed Settlement Location
- 2-Mile Study Area
- Town
- Predicted Seasonal Visibility Proposed Settlement
- Predicted Year-Round Visibility Proposed Settlement
- Predicted Seasonal Visibility CSC Certificate
- Predicted Year-Round Visibility CSC Certificate
- Predicted Seasonal Visibility CSC Certificate
- Predicted Year-Round Visibility CSC Certificate

COMPARATIVE VISIBILITY ANALYSIS
8 Barnes Road
Falls Village, CT



Map compiled 1/21/13. Not field verified.