

ALL-POINTS TECHNOLOGY CORPORATION, P.C.

3 SADDLEBROOK DRIVE
KILLINGWORTH, CT. 06419
PHONE: (860)-663-1697
FAX: (860)-663-0935
www.allpointstech.com

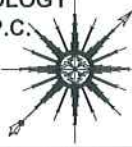

APT FILING NUMBER: CT-255T-370

ALTERNATE LAYOUT

SCALE: 1" = 10'

DRAWN BY: RCB

DATE: 03/15/10

CHECKED BY: SMC



35 GRIFFIN ROAD
BLOOMFIELD, CT 06002
OFFICE: (860)-692-7100

T-MOBILE SITE NUMBER
CTNL804B

AMTRAK OLD LYME 5
387 SHORE ROAD
OLD LYME, CT 06371-1858

PROPOSED UNDERGROUND ELECTRICAL AND TELCO SERVICE FROM PROPOSED METER CENTER TO NEW EQUIPMENT AREA

PROPOSED T-MOBILE 150 SF (10'x15') EQUIPMENT AREA W/ CABINETS, UTILITY CENTER, SERVICE LIGHT, ON PROPOSED CONCRETE SLAB

PROPOSED 80'± AGL MONOPOLE WITH GALVANIZED FINISH (MANUFACTURER TO BE DETERMINED)

EXISTING SANITARY SEWER LINE

PROPOSED T-MOBILE HORIZONTAL CABLE BRIDGE TO EXISTING ACCESS PORT W/ GPS AND GSM ANTENNAS ON 8' MAST

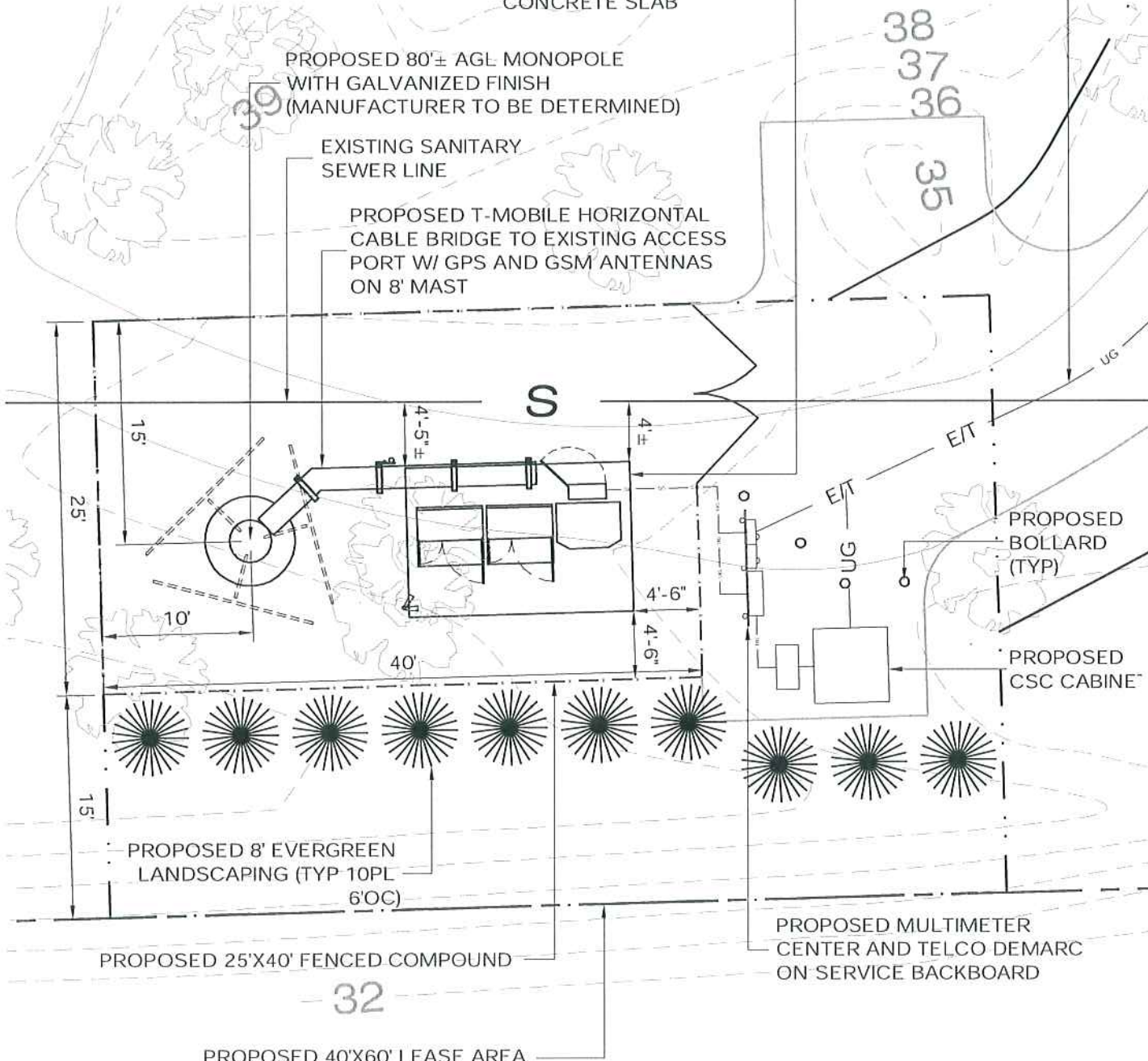

PROPOSED 8' EVERGREEN LANDSCAPING (TYP 10PL 6'OC)

PROPOSED 25'X40' FENCED COMPOUND

PROPOSED 40'X60' LEASE AREA

PROPOSED MULTIMETER CENTER AND TELCO DEMARC ON SERVICE BACKBOARD



SITE PLAN

SCALE : 1" = 10'-0"