

Coverage Thresholds

-10 dBm to -76 dBm

-76 dBm to -84 dBm

Scale = 1:40,000



Coverage Thresholds
 Dark Green - In Building Coverage
 Light Green - In Vehicle Coverage

Existing T-Mobile On Air Coverage
 with Approved CTHA332C
 (258 Ridge Road @ 147')

- T-Mobile -



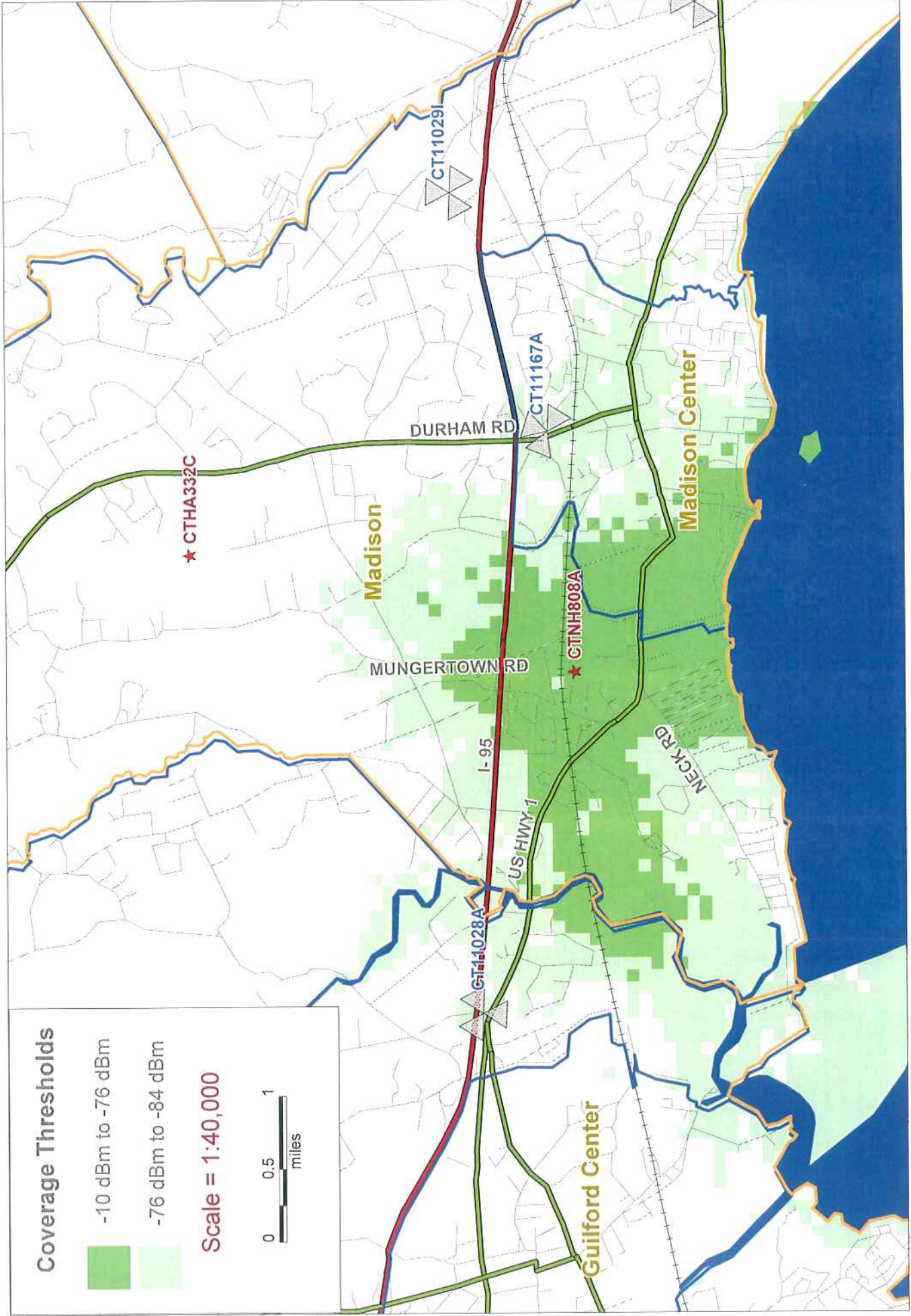

T-Mobile--

T-Mobile Proposed CTNH808A @ 100'

Coverage Thresholds

Dark Green - In Building Coverage

Light Green - In Vehicle Coverage



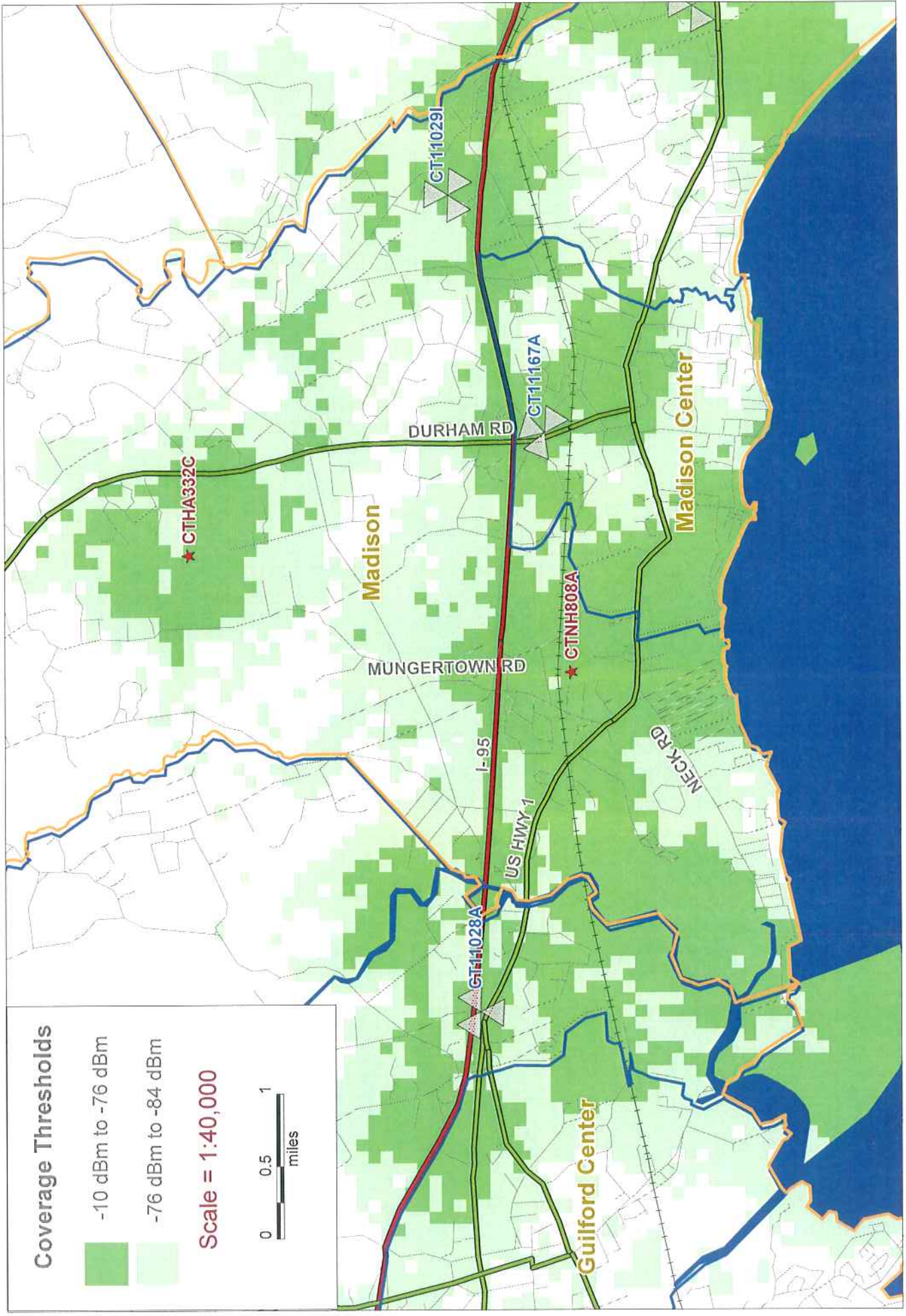

Coverage Thresholds
 Dark Green - In Building Coverage
 Light Green - In Vehicle Coverage

Existing T-Mobile On Air Coverage
 with Approved CTHA332C
 & CTNH808A @ 100'

- T-Mobile -



ALL-POINTS TECHNOLOGY CORPORATION, P.C.

3 SADDLEBROOK DRIVE
KILLINGWORTH, CT. 06419
PHONE: (860)-663-1697
FAX: (860)-663-0935
www.allpointstech.com

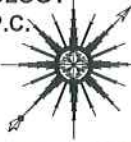

APT FILING NUMBER: CT-255T-340

AERIAL MAP

SCALE: AS NOTED

DRAWN BY: AAJ

DATE: 04/27/09

CHECKED BY: SMC



35 GRIFFIN ROAD
BLOOMFIELD, CT 06002
OFFICE: (860)-692-7100

T-MOBILE SITE NUMBER
CTNH808A

AMTRAK MADISON
15 ORCHARD PARK ROAD
MADISON, CT 06443-2273

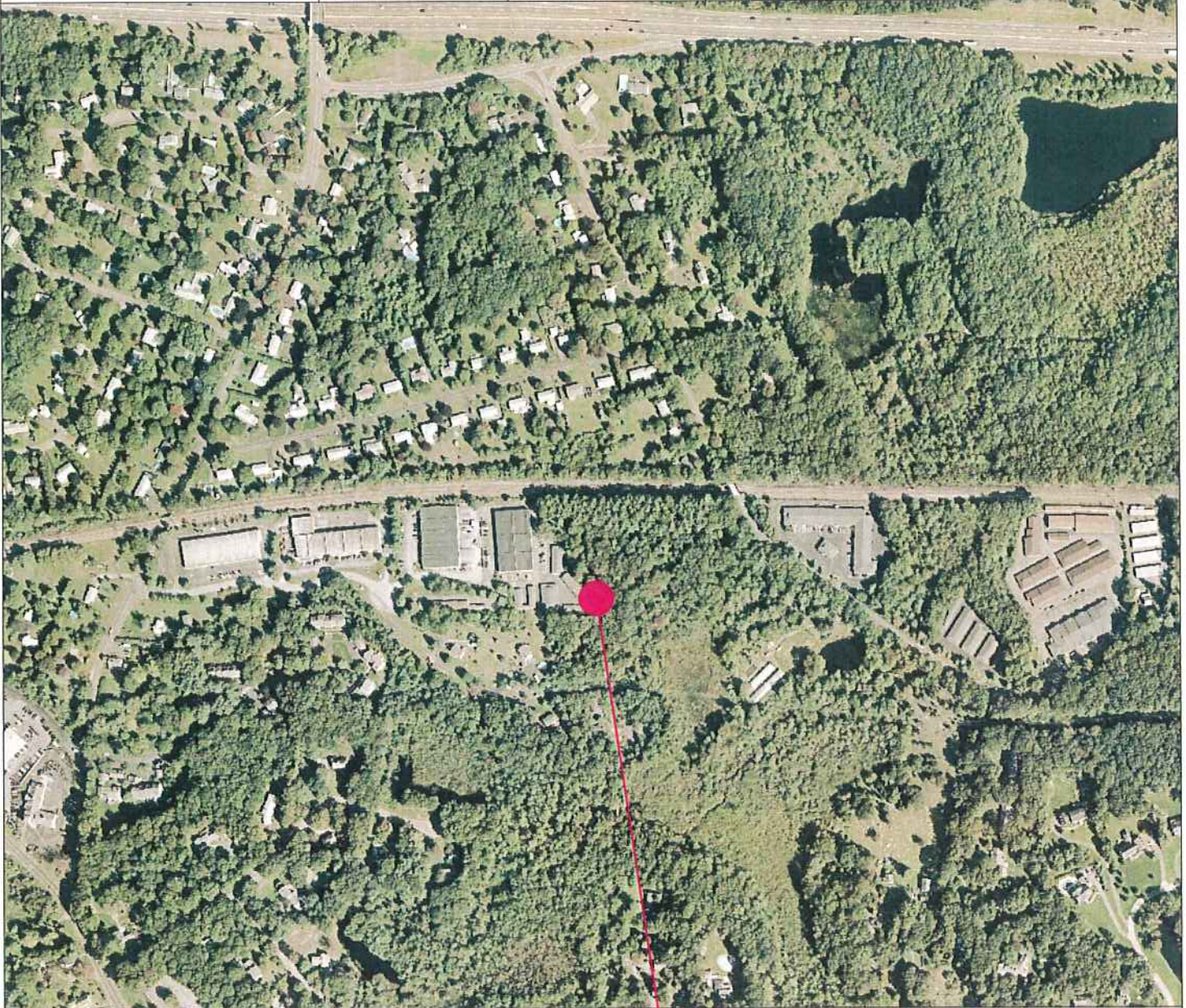

SITE



AERIAL MAP

SCALE: 1" = 500'-0"

GRAPHIC SCALE



(IN FEET)

1 inch = 500 ft.

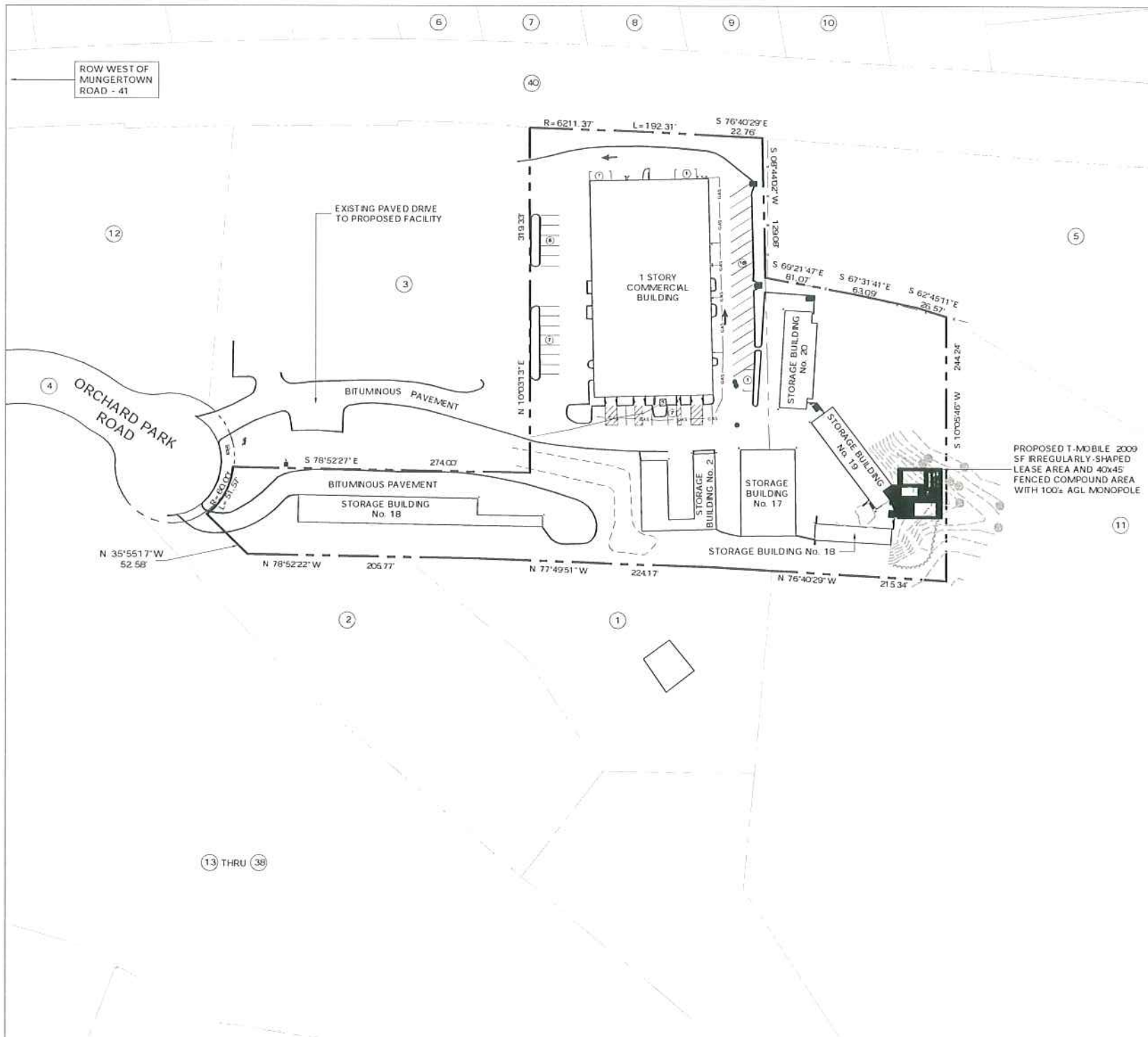

SUBJECT PARCEL		ABUTTERS	
MAP 36 LOT 3 15 ORCHARD PARK ROAD, MADISON MADISON, CT 06443	14 MAP 35 LOT 37-2 2 ESTERLY ROAD, MADISON GERD NELSON MAILING: 2 ESTERLY ROAD MADISON, CT 06443	15 MAP 35 LOT 37-3 3 ESTERLY ROAD, MADISON DARLENE COFRANCESCO MAILING: 3 ESTERLY ROAD MADISON, CT 06443	30 MAP 35 LOT 37-18 18 ESTERLY ROAD, MADISON FRANK N. DECAFUA MAILING: 18 ESTERLY ROAD MADISON, CT 06443
1 MAP 36 LOT 4 17 ORCHARD PARK ROAD, MADISON JEFFREY ROWELL & JENNIFER ROWELL MAILING: 17 ORCHARD PARK ROAD MADISON, CT 06443	16 MAP 35 LOT 37-4 4 ESTERLY ROAD, MADISON LEA P. ROLLINS MAILING: 294 BOSTON POST ROAD MADISON, CT 06443	17 MAP 35 LOT 37-5 5 ESTERLY ROAD, MADISON BARBARA TINDER MAILING: 5 ESTERLY ROAD MADISON, CT 06443	31 MAP 35 LOT 37-19 19 ESTERLY ROAD, MADISON LINDA W. SIMS MAILING: 19 ESTERLY ROAD MADISON, CT 06443
2 MAP 36 LOT 6 39 ORCHARD PARK ROAD, MADISON HENRY H. ROWELL SR. & MARJORE J. ROWELL MAILING: 39 ORCHARD PARK ROAD MADISON, CT 06443	18 MAP 35 LOT 37-6 6 ESTERLY ROAD, MADISON HELEN PASUK MAILING: 490 THREE CORNERS ROAD GUILFORD, CT 06437	19 MAP 35 LOT 37-7 7 ESTERLY ROAD, MADISON JOHN J. McLAUGHLIN & DOREEN McLAUGHLIN MAILING: 7 ESTERLY ROAD MADISON, CT 06443	32 MAP 35 LOT 37-20 20 ESTERLY ROAD, MADISON FRANCIS A. RUBINO & MARGARET B. RUBINO MAILING: P.O. BOX 1059 MADISON, CT 06443
3 MAP 36 LOT 2 7 ORCHARD PARK ROAD, MADISON 7 ORCHARD PARK ROAD LLC MAILING: 7 ORCHARD PARK ROAD MADISON, CT 06443	20 MAP 35 LOT 37-8 8 ESTERLY ROAD, MADISON LEA M. TENBRUNSEL MAILING: 8 ESTERLY ROAD MADISON, CT 06443	21 MAP 35 LOT 37-9 9 ESTERLY ROAD, MADISON ALICE GERBER MAILING: 9 ESTERLY ROAD MADISON, CT 06443	33 MAP 35 LOT 37-21 21 ESTERLY ROAD, MADISON MICHAEL J. DAVINO & CAROLE YOUNG MAILING: 21 ESTERLY ROAD MADISON, CT 06443
4 MAP 36 LOT 1 ORCHARD PARK ROAD, MADISON (THE ACTUAL ROAD) TOWN OF MADISON MAILING: 8 CAMPUS DRIVE MADISON, CT 06443	21 MAP 35 LOT 37-9 9 ESTERLY ROAD, MADISON ALICE GERBER MAILING: 9 ESTERLY ROAD MADISON, CT 06443	22 MAP 35 LOT 37-10 10 ESTERLY ROAD, MADISON BARBARA WEISS MAILING: 10 ESTERLY ROAD MADISON, CT 06443	34 MAP 35 LOT 37-22 22 ESTERLY ROAD, MADISON ESTERLY FARMS FAMILY TRUS ARLENE FUTTERMAN, TRUSTEE MAILING: 22 ESTERLY ROAD MADISON, CT 06443
5 MAP 36 LOT 25-1 OF FORT PATH ROAD, MADISON SUNSHINE HOUSE INC. MAILING: 206 CHURCH STREET NEW HAVEN, CT 06510 KINGSLEY GODDARD, LOUISE GODDARD, LAURE GODDARD, & BENSON GODDARD MAILING: 353 BOSTON POST ROAD MADISON, CT 06443	22 MAP 35 LOT 37-10 10 ESTERLY ROAD, MADISON BARBARA WEISS MAILING: 10 ESTERLY ROAD MADISON, CT 06443	23 MAP 35 LOT 37-11 11 ESTERLY ROAD, MADISON THOMAS P. DUFFY & MARGARET L. DUFFY MAILING: 11 ESTERLY ROAD MADISON, CT 06443	35 MAP 35 LOT 37-23 23 ESTERLY ROAD, MADISON ARLENE C. RYAN MAILING: 23 ESTERLY ROAD MADISON, CT 06443
6 MAP 46 LOT 11 32 JOHNSON LANE, MADISON DOREEN K. ELA MAILING: 32 JOHNSON LANE MADISON, CT 06443	23 MAP 35 LOT 37-11 11 ESTERLY ROAD, MADISON THOMAS P. DUFFY & MARGARET L. DUFFY MAILING: 11 ESTERLY ROAD MADISON, CT 06443	24 MAP 35 LOT 37-12 12 ESTERLY ROAD, MADISON SCOTT M. HINDING MAILING: 12 ESTERLY ROAD MADISON, CT 06443	36 MAP 35 LOT 37-24 24 ESTERLY ROAD, MADISON ESTERLY FARMS HOMEOWNEI ASSOCIATION, INC. MAILING: c/o MITCHELL REALT 17 WATER STREET GUILFORD, CT 06437
7 MAP 46 LOT 10 36 JOHNSON LANE, MADISON SANDRA S. BROWN MAILING: 36 JOHNSON LANE MADISON, CT 06443	24 MAP 35 LOT 37-12 12 ESTERLY ROAD, MADISON SCOTT M. HINDING MAILING: 12 ESTERLY ROAD MADISON, CT 06443	25 MAP 35 LOT 37-13 13 ESTERLY ROAD, MADISON BERTINA P. CASE MAILING: 13 ESTERLY ROAD MADISON, CT 06443	37 MAP 35 LOT 37-25 25 ESTERLY ROAD, MADISON DAVID A. FERRANTE & PAMELA H. FERRANTE MAILING: 25 ESTERLY ROAD MADISON, CT 06443
8 MAP 46 LOT 9 40 JOHNSON LANE, MADISON RICHARD C. BROWN & SANDRA DUHAIME MAILING: 239 FORT PATH ROAD MADISON, CT 06443	25 MAP 35 LOT 37-13 13 ESTERLY ROAD, MADISON BERTINA P. CASE MAILING: 13 ESTERLY ROAD MADISON, CT 06443	26 MAP 35 LOT 37-14 14 ESTERLY ROAD, MADISON ESTERLY 14, LLC MAILING: 21 STONEWALL LANE MADISON, CT 06443	38 MAP 35 LOT 37 CONDOMINIUM ASSOCIATION ESTERLY ROAD, MADISON ESTERLY FARMS HOMEOWNEI ASSOCIATION, INC. MAILING: c/o MITCHELL REALT 17 WATER STREET GUILFORD, CT 06437
9 MAP 46 LOT 8 44 JOHNSON LANE, MADISON MOISE A. SEN & NILVA E. SEN MAILING: 44 JOHNSON LANE MADISON, CT 06443	26 MAP 35 LOT 37-14 14 ESTERLY ROAD, MADISON ESTERLY 14, LLC MAILING: 21 STONEWALL LANE MADISON, CT 06443	27 MAP 35 LOT 37-15 15 ESTERLY ROAD, MADISON CAROL C. KENNEDY MAILING: 15 ESTERLY ROAD MADISON, CT 06443	39 MAP 36 LOT 25 353 BOSTON POST ROAD, MADISON LOUISE A. GODDARD MAILING: c/o KINGSLEY GODDARD 353 BOSTON POST ROAD MADISON, CT 06443
10 MAP 46 LOT 7 48 JOHNSON LANE, MADISON JUDITH L. ROBINSON MAILING: 48 JOHNSON LANE MADISON, CT 06443	27 MAP 35 LOT 37-15 15 ESTERLY ROAD, MADISON CAROL C. KENNEDY MAILING: 15 ESTERLY ROAD MADISON, CT 06443	28 MAP 35 LOT 37-16 16 ESTERLY ROAD, MADISON PATRICIA A. HOWARD MAILING: 16 ESTERLY ROAD MADISON, CT 06443	40 NO MAP OR LOT REFERENCE (RAILROAD) ADJACENT TO SUBJECT PARCI NATIONAL RAILROAD PASSENGER CORP. MAILING: 400 NORTH CAPITAL STREET, NW WASHINGTON, DC 20001 ADDITIONAL MAILING: 30TH STREET STATION, 4 SOUTH BOX 25 PHILADELPHIA, PA 19104
11 MAP 36 LOT 14 301 BOSTON POST ROAD, MADISON RYAN McGETRICK & KATHERNE F. McGETRICK MAILING: 10 PEARL STREET CLINTON, CT 06413	28 MAP 35 LOT 37-16 16 ESTERLY ROAD, MADISON PATRICIA A. HOWARD MAILING: 16 ESTERLY ROAD MADISON, CT 06443	29 MAP 35 LOT 37-17 17 ESTERLY ROAD, MADISON WILLIAM E. ENNIS & ISABELL ENNIS, TRUSTEES MAILING: 17 ESTERLY ROAD MADISON, CT 06443	41 ADJACENT TO SUBJECT PARCI NEW HAVEN & SHORELINE RAILROAD MAILING: 195 CHURCH STREET NEW HAVEN, CT 06510
12 MAP 45 LOT 137 1 ORCHARD PARK ROAD, MADISON 1 ORCHARD PARK ROAD, LLC MAILING: 7 ORCHARD PARK ROAD, LLC MADISON, CT 06443	29 MAP 35 LOT 37-17 17 ESTERLY ROAD, MADISON WILLIAM E. ENNIS & ISABELL ENNIS, TRUSTEES MAILING: 17 ESTERLY ROAD MADISON, CT 06443		
13 MAP 35 LOT 37-1 1 ESTERLY ROAD, MADISON REBECCA L. LYON MAILING: 1 ESTERLY ROAD MADISON, CT 06443			

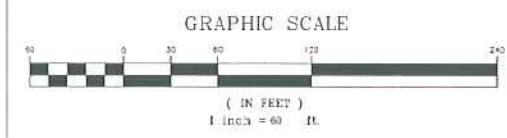

ABUTTERS MAP
SCALE: 1" = 60'



THIS DOCUMENT IS THE CREATION, DESIGN, PROPERTY AND COPYRIGHTED WORK OF OMNIPONT COMMUNICATIONS, INC. ANY DUPLICATION OR USE WITHOUT EXPRESS WRITTEN CONSENT IS STRICTLY PROHIBITED. DUPLICATION AND USE BY GOVERNMENT AGENCIES FOR THE PURPOSES OF CONDUCTING THEIR LAWFULLY AUTHORIZED REGULATORY AND ADMINISTRATIVE

T-MOBILE SITE NUMBER: CTNH808A APT FILING NUMBER: CT-255T-340 35 GRIFFIN ROAD BLOOMFIELD, CT 06002 OFFICE: (860)-692-7100 ALL-POINTS TECHNOLOGY CORPORATION, P.C. 3 SADDLEBROOK DRIVE KILLINGWORTH, CT 06419 PHONE: (860)-663-1697 FAX: (860)-663-0935	PERMITTING DOCUMENTS AMTRAK MADISON 15 ORCHARD PARK ROAD MADISON, CT 06443-2273 DESIGN TYPE: RAW LAND REVISIONS: REV.0: 05/15/09: FOR REVIEW: SMC REV.1: 05/20/09: FOR REVIEW: SMC REV.2: 05/26/09: FINAL REV.3: 07/27/09: FOR CSC: SMC REV.4:	ABUTTERS MAP APT FILING NUMBER: CT-255T-340 APT DRAWING NUMBER: CTNH808 A-1.DWG DRAWN BY: RCB CHECKED BY: SMC SCALE: AS NOTED DATE: 04/27/09 SHEET NUMBER: A-1
--	--	---

NOTES

1. THIS MAP AND SURVEY HAVE BEEN PREPARED PURSUANT TO THE REGULATIONS OF CONNECTICUT STATE AGENCIES SECTIONS 20-300b-1 THROUGH 20-300b-20 AND THE "STANDARDS FOR SURVEYS AND MAPS IN THE STATE OF CONNECTICUT," AS ADOPTED BY THE CONNECTICUT ASSOCIATION OF LAND SURVEYORS, INC. ON SEPTEMBER 26, 1996.

THE TYPE OF SURVEY PERFORMED AND THE MAPPED FEATURES DEPICTED HEREON ARE IN ACCORDANCE WITH THE REQUIREMENTS OF A PROPERTY SURVEY.

BOUNDARY DETERMINATION CATEGORY: DEPENDENT RESURVEY OF REFERENCE MAP A: LOT 3 AND REFERENCE MAP B'

HORIZONTAL ACCURACY CLASS: A-2

2. VERTICAL ACCURACY CLASS: T-2. ELEVATIONS REFER TO NATIONAL GEODETIC VERTICAL DATUM 1929. TOPOGRAPHIC INFORMATION IS DEPICTED ONLY FOR A PORTION OF THE PROPERTY.

3. LOT AREA = ± 152,710 SQUARE FEET OR 3.5057 ACRES.

4. ALL MONUMENTATION FOUND OR SET ON THE SUBJECT PREMISES IS DEPICTED HEREON.

5. NORTH REFERS TO REFERENCE MAPS A' & B'.

6. TREES HAVING A DIAMETER OF 10 INCHES AND LARGER DEPICTED ONLY ON A PORTION OF THE PROPERTY.

7. PARCEL OWNER OF RECORD: 15 ORCHARD PARK RD, LLC, 7 ORCHARD PARK ROAD, MADISON, CT 06443

8. WETLAND FLAGS SET BY: VANASSE, HANGEN, BRUSTLIN, INC.

NOTES CONTINUED

9. REFERENCE MAPS:

(A) LINE REVISION, LOT 3 - ORCHARD PARK & OTHER LAND OF MILANO, ORCHARD PARK ROAD, MADISON, CONN., SCALE 1" = 50', DATED MARCH 7, 1983, PREPARED BY ERIC G. ANDERSON, AND FILED AS MAP NO. 2747 WITH THE MADISON TOWN CLERK.

(B) PROPERTY SURVEY, PROPERTY TO BE ANNEXED TO LOT 3 - ORCHARD PARK, EAST OF ORCHARD PARK ROAD, MADISON, CONN., SCALE 1" = 20', DATED JANUARY 24, 2002, PREPARED BY ANDERSON ENGINEERING & SURVEYING ASSOCIATES, AND FILED AS MAP NO. 4603 WITH THE MADISON TOWN CLERK.

(C) FINAL PLAN, ORCHARD PARK, MADISON, CONNECTICUT, SCALE 1" = 50', LAST REVISED 8/5/1993, PREPARED BY ERIC G. ANDERSON, AND FILED AS MAP NO. 2614 WITH THE MADISON TOWN CLERK.

(D) ELECTRIC FACILITIES ON THE PROPERTY OF MILANO DEVELOPMENT CORP., TOWN OF MADISON, SCALE 1" = 50', DATED 4/28/1983, PREPARED BY THE CONNECTICUT LIGHT & POWER COMPANY, AND FILED AS MAP NO. 2764 WITH THE MADISON TOWN CLERK.

10. THE PROPERTY IS TOGETHER WITH THE TERMS AND PROVISIONS OF AN EASEMENT TO THE CONNECTICUT LIGHT AND POWER COMPANY RECORDED IN VOL. 214 AT PAGE 981 OF THE MADISON LAND RECORDS.

11. THE PROPERTY IS SUBJECT TO: (A) AN EASEMENT IN FAVOR OF THE CONNECTICUT LIGHT AND POWER COMPANY RECORDED IN VOLUME 254 AT PAGE 143 OF THE MADISON LAND RECORDS, (B) AN EASEMENT IN FAVOR OF THE CONNECTICUT LIGHT AND POWER COMPANY RECORDED IN VOLUME 214 AT PAGE 881 OF THE MADISON LAND RECORDS, (C) AN EASEMENT IN FAVOR OF THE CONNECTICUT LIGHT AND POWER COMPANY RECORDED IN VOLUME 198 AT PAGE 789 OF THE MADISON LAND RECORDS, AND (D) AN EASEMENT IN FAVOR OF THE SOUTHERN NEW ENGLAND TELEPHONE COMPANY RECORDED IN VOLUME 195 AT PAGE 443 OF THE MADISON LAND RECORDS.

12. THE OFFSETS OR DIMENSIONS SHOWN FROM STRUCTURES TO THE PROPERTY LINES ARE FOR A SPECIFIC PURPOSE AND USE. THEY ARE NOT INTENDED TO GUIDE IN THE ERECTION OF FENCES, RETAINING WALLS, POOLS, PATIOS, PLANTING AREAS, ADDITIONS TO BUILDINGS, OR ANY OTHER CONSTRUCTION.

13. SUBSURFACE AND ENVIRONMENTAL CONDITIONS WERE NOT EXAMINED OR CONSIDERED AS PART OF THIS SURVEY.

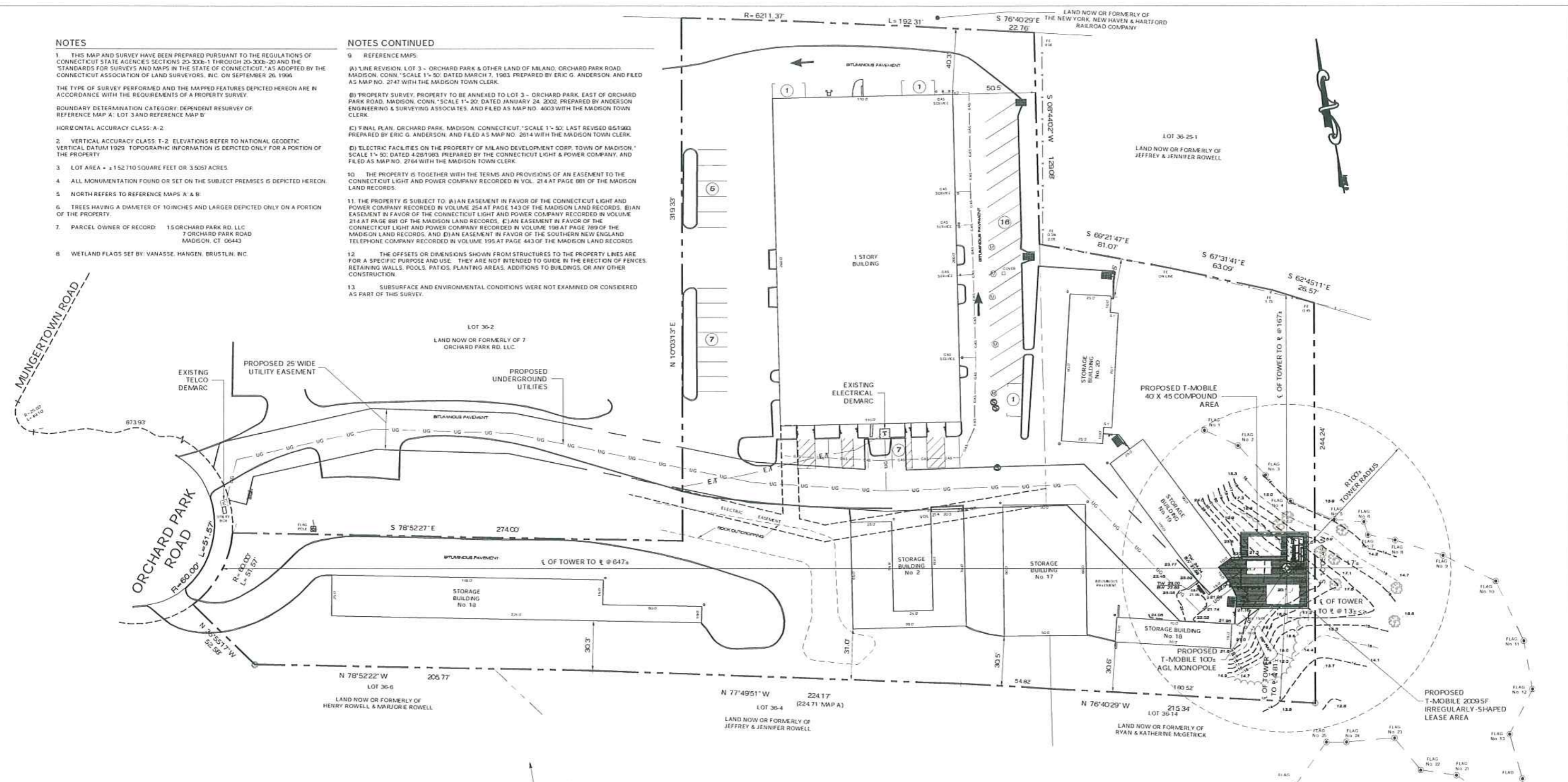

LEGEND	
	CURB
	DROP CURB
	WALL
	STONE WALL
	EDGE OF PAVEMENT
	OVERHEAD WIRES
	STRUCTURE - MANHOLE
	GAS VALVE
	WATER VALVE
	HANDICAP PARKING
	PARKING STALL COUNT
	DRAINAGE INLET / STRUCTURE
	CATCH BASIN
	SIGN
	LIGHT POLE
	UTILITY POLE
	STOCKADE FENCE
	CONTOURS
	TOP/BOTTOM OF CURB
	SPOT ELEVATION
	CONCRETE
	GUY WIRE

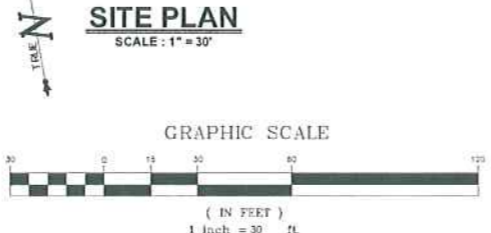

NO TREES WILL BE REMOVED AS PART OF THE CONSTRUCTION OF THE PROPOSED FACILITY

THIS DOCUMENT IS THE CREATION, DESIGN, PROPERTY AND COPYRIGHTED WORK OF OMNIPONT COMMUNICATIONS, INC. ANY DUPLICATION OR USE WITHOUT EXPRESS WRITTEN CONSENT IS STRICTLY PROHIBITED. DUPLICATION AND USE BY GOVERNMENT AGENCIES FOR THE PURPOSES OF CONDUCTING THEIR LAWFULLY AUTHORIZED REGULATORY AND ADMINISTRATIVE

<p>T-Mobile</p> <p>35 GRIFFIN ROAD BLOOMFIELD, CT 06002 OFFICE: (860)-692-7100</p> <p>ALL-POINTS TECHNOLOGY CORPORATION, P.C. 3 SADDLEBROOK DRIVE KILLINGWORTH, CT 06419 PHONE: (860)-663-1697 FAX: (860)-663-0935</p>	<p>T-MOBILE SITE NUMBER: CTNH808A</p> <p>APT FILING NUMBER: CT-255T-340</p>	<p>PERMITTING DOCUMENTS</p> <p>AMTRAK MADISON 15 ORCHARD PARK ROAD MADISON, CT 06443-2273</p>	<p>SITE PLAN</p>
	<p>DESIGN TYPE: RAW LAND</p>	<p>APT FILING NUMBER: CT-255T-340</p> <p>APT DRAWING NUMBER: CTNH808 SP-1</p> <p>DRAWN BY: RCB</p> <p>CHECKED BY: SMC</p> <p>DATE: 04/27/09</p>	<p>REVISIONS:</p> <p>REV.0: 05/15/09: FOR REVIEW: SMC</p> <p>REV.1: 05/20/09: FOR REVIEW: SMC</p> <p>REV.2: 05/26/09: FINAL</p> <p>REV.3: 07/27/09: FOR CSC: SMC</p> <p>REV.4:</p>



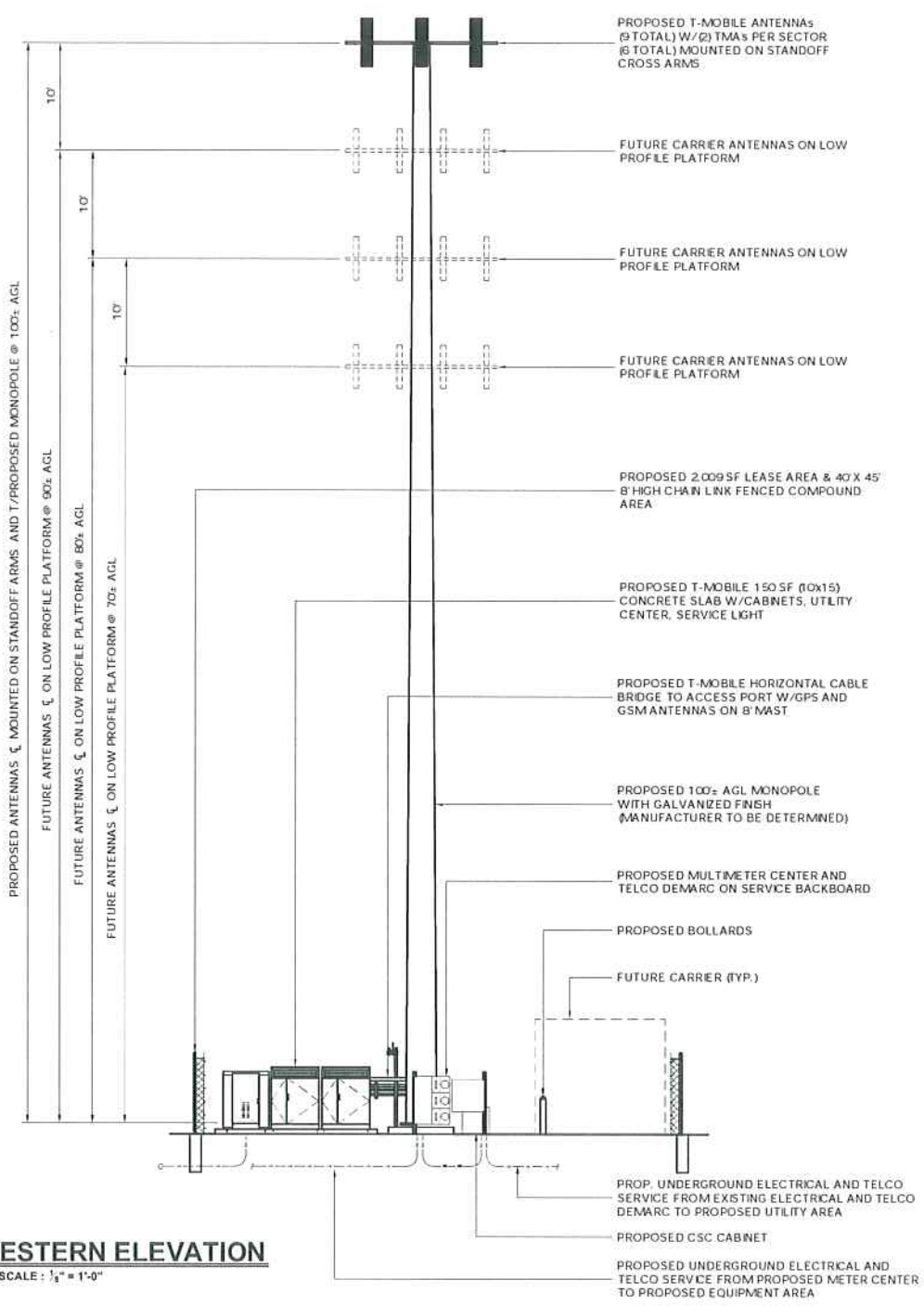

WESTERN ELEVATION

SCALE: 1/4" = 1'-0"

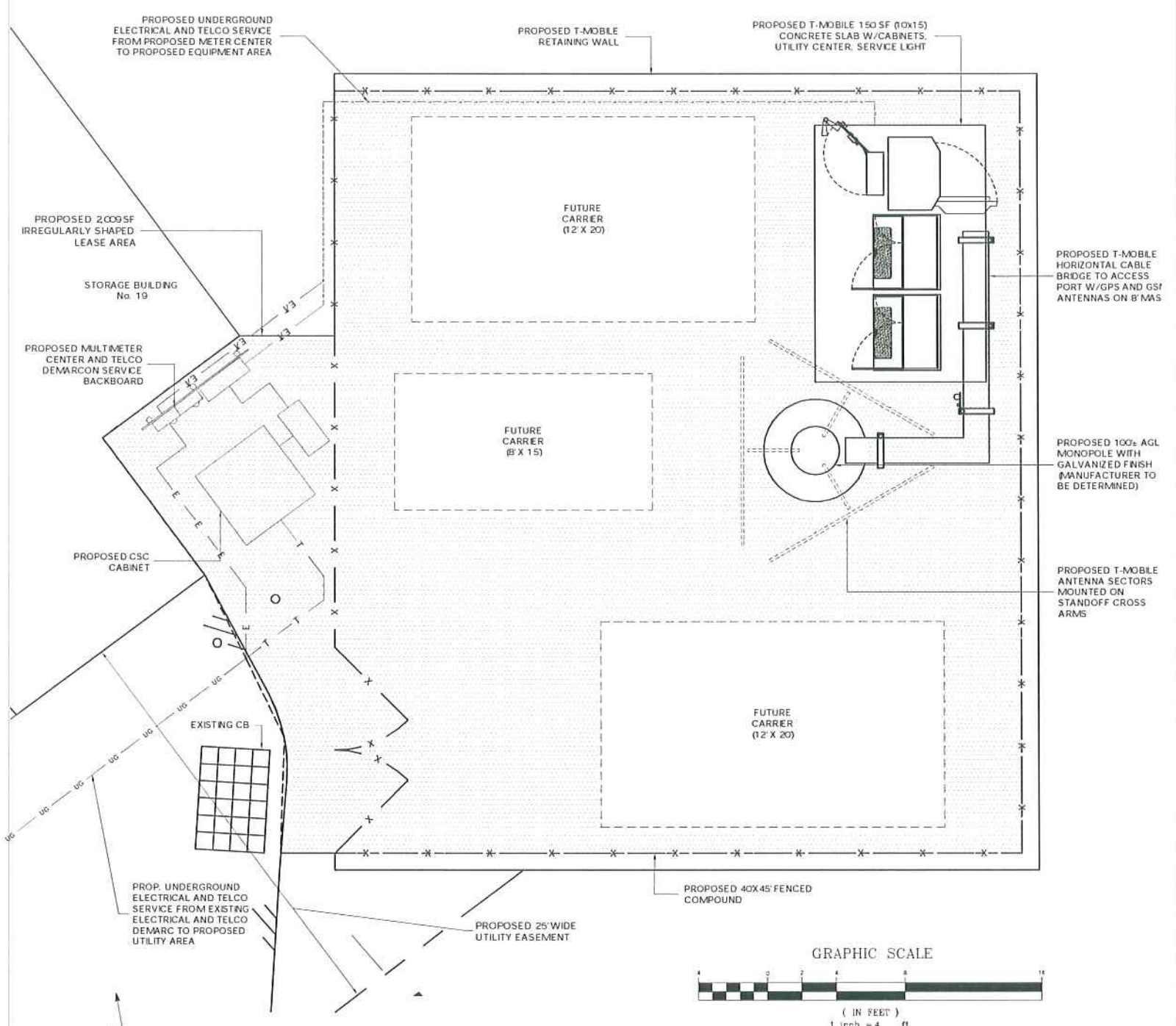
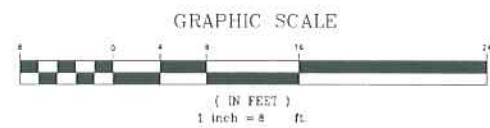

COMPOUND PLAN

SCALE: 1/4" = 1'-0"

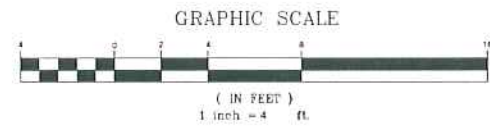

THIS DOCUMENT IS THE CREATION, DESIGN, PROPERTY AND COPYRIGHTED WORK OF OMNIPONT COMMUNICATIONS, INC. ANY DUPLICATION OR USE WITHOUT EXPRESS WRITTEN CONSENT IS STRICTLY PROHIBITED. AGENCIES FOR THE PURPOSES OF CONDUCTING THEIR LAWFULLY AUTHORIZED REGULATORY AND ADMINISTRATIVE

T-MOBILE SITE NUMBER: CTNH808A APT FILING NUMBER: CT-255T-340 35 GRIFFIN ROAD BLOOMFIELD, CT 06002 OFFICE: (860)-692-7100	PERMITTING DOCUMENTS AMTRAK MADISON 15 ORCHARD PARK ROAD MADISON, CT 06443-2273 DESIGN TYPE: RAW LAND	COMPOUND PLAN & TOWER ELEVATION APT FILING NUMBER: CT-255T-340 APT DRAWING NUMBER: CTNH808 SP-1.DWG DRAWN BY: AAJ CHECKED BY: SMC SCALE: AS NOTED DATE: 04/27/09 SHEET NUMBER: SP-2
ALL-POINTS TECHNOLOGY CORPORATION, P.C. 3 SADDLEBROOK DRIVE KILLINGWORTH, CT 06419 PHONE: (860)-663-1697 FAX: (860)-663-0935	REVISIONS: REV.0: 05/15/09: FOR REVIEW: SMC REV.1: 05/20/09: FOR REVIEW: SMC REV.2: 05/26/09: FINAL REV.3: 07/27/09: FOR CSC: SMC REV.4:	