

STATE OF CONNECTICUT  
CONNECTICUT SITING COUNCIL

IN RE: :  
 :  
APPLICATION OF SBA TOWERS II, LLC : DOCKET NO. 378  
FOR A CERTIFICATE OF :  
ENVIRONMENTAL COMPATIBILITY AND :  
PUBLIC NEED FOR THE CONSTRUCTION, :  
MAINTENANCE AND OPERATION OF A :  
WIRELESS TELECOMMUNICATIONS :  
FACILITY OFF RABBIT HILL :  
ROAD, WARREN, CONNECTICUT : MAY 14, 2009

SUPPLEMENTAL RESPONSE OF CELLCO PARTNERSHIP D/B/A VERIZON WIRELESS  
TO CONNECTICUT SITING COUNCIL PRE-HEARING INTERROGATORIES NO. 7

On April 13, 2009, the Connecticut Siting Council ("Council") issued Pre-Hearing Interrogatories to the Intervenor, Cellco Partnership d/b/a Verizon Wireless ("Cellco"), relating to the above-captioned docket. Cellco's responses were filed with the Council on April 29, 2009. Below is Cellco's supplemental response to Council Interrogatory No. 7.

Question No. 7

Did Cellco have a search ring in this area prior to the filing of this application? If so, provide a map depicting the search ring and describe the properties and/or structures identified for possible use prior to selecting the proposed site.

Response

Yes. Cellco established the search ring for its so called "Washington NE" cell site in June of 2004. This search area was discussed with the Council in the context of Cellco's Washington North application (Docket No. 332) and at the Council's Docket No. 332 hearing on June 21, 2007 and July 10, 2007. In Docket No. 332, Cellco RF Engineers described the future

need for an additional cell site to the east of its 6 Mountain Road (Washington North) tower site to provide continuous coverage along Route 202 between its then-proposed Washington North cell site and existing Litchfield SW cell site. Cellco was aware of Optasite's interest in the Tanner Farm property at that time and identified it as a location that could satisfy its Washington NE coverage objectives. A copy of Cellco's Search Ring Map for its Washington NE search area is included behind Attachment 3.

### **Supplemental Response**

**In addition to the Tanner Farm, Site A location presented in the SBA application, Cellco leased a portion of the property at 49 Couch Road on the Warren/Washington town line as another alternative that would satisfy its needs in the Washington NE search area. Attached is a Site Location Map showing the location of the 49 Couch Road site and its proximity to Site A and Site B on Tanner Farm. Also attached are copies of Cellco's lease exhibits showing the proposed cell site location at 49 Couch Road. Cellco's coverage objectives in the area could be satisfied at a height of 100 feet at this location (G.E. 1085' AMSL).**

**Cellco has not, to date, completed all of the necessary pre-application reviews, inspections and studies for a cell site at 49 Couch Road. These activities were put on hold because the SBA application was moving forward.**

CERTIFICATE OF SERVICE

I hereby certify that on the 14<sup>th</sup> day of May, 2009, a copy of the foregoing was sent,

postage prepaid, to:

Carrie Larson, Esq.  
Pullman & Comley, LLC  
90 State House Square  
Hartford, CT 06103-3702  
clarson@pullcom.com

CROWW  
c/o Gabriel North Seymour, Esq.  
200 Route 126  
Falls Village, CT 06031  
certiorari@earthlink.net

Christopher B. Fisher, Esq.  
Cuddy & Feder LLP  
445 Hamilton Avenue, 14th Floor  
White Plains, NY 10601  
cfisher@cuddyfeder.com

Bruce Coleman  
P.O. Box 2426  
New Preston, CT 06777  
Croww.org@charter.net

Mark E. Lyon  
First Selectman  
Bryan Memorial Town Hall  
P.O. Box 383  
Washington Depot, CT 06794  
Mark.lyon@washingtonct.org

F. Philip Prelli, Commissioner  
Department of Agriculture  
165 Capitol Avenue  
Hartford, CT 06106  
Lance.shannon@ct.gov

Jack E. Travers  
First Selectmen  
Town of Warren  
Town Hall  
7 Sackett Hill Road  
Warren, CT 06754  
selectman@warrenct.org

Diane Dupuis  
Town of Washington  
Conservation Commission  
Bryan Memorial Town Hall  
P.O. Box 383  
Washington Depot, CT 06794  
Dd9art@sbcglobal.net

Ray and Mary Ellen Furse  
26 Jack Corner Road  
Warren, CT 06777  
rfurse@alterisinc.com  
rfurse@charter.net

  
Kenneth C. Baldwin



Base Map Source: 2006 Color Aerial Photograph with 1 foot Resolution



Vanasse Hangen Brustlin, Inc.

**Site location Map  
Potential Tower Locations  
Warren, Connecticut**



REVISIONS	
A	1/11/07 (L-1) (L-1) (L-1) (L-1) (L-1)



PROJECT NO:	07131
DRAWN BY:	DND
CHECKED BY:	CFC
SCALE:	AS NOTED
DATE:	11/27/07

LEASE EXHIBIT

L-1  
DWG. 1 OF 3

**LEASE EXHIBIT**

THIS LEASE PLAN IS DIAGRAMMATIC IN NATURE AND IS INTENDED TO PROVIDE GENERAL INFORMATION REGARDING THE LOCATION AND SIZE OF THE PROPOSED WIRELESS COMMUNICATION FACILITY. THE SITE LAYOUT WILL BE FINALIZED UPON COMPLETION OF SITE SURVEY AND FACILITY DESIGN.

PRELIM TOWER COORDINATES: LAT.: 41°-42'-16"  
(TAKEN IN FIELD)    LNG.: 73°-18'-39"  
GROUND ELEVATION: 1085.0' ± A.M.S.L.  
(BASED ON TOPO MAP)

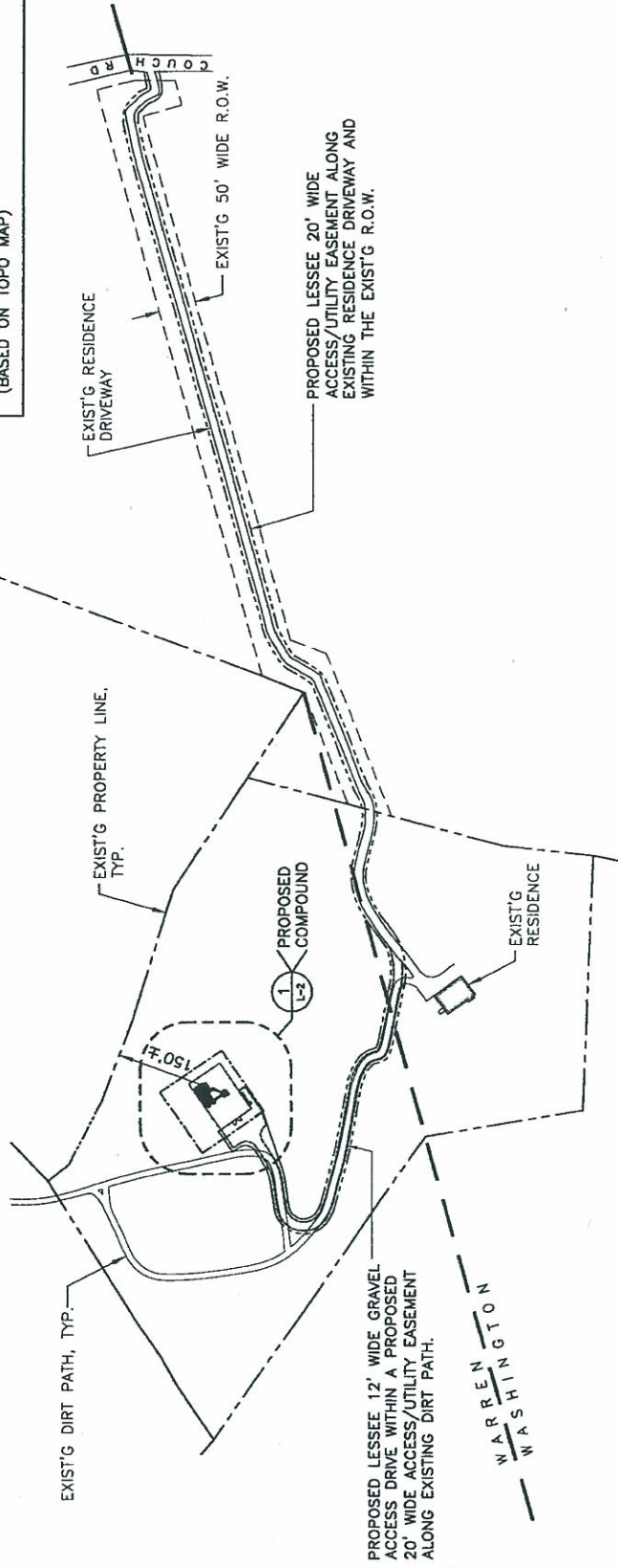

1  
L-1  
SCALE: 1" = 150'

1  
COMPOUND LOCATION PLAN

REVISIONS	
NO.	DESCRIPTION
1	DATE: 11/27/07
2	BY: [Signature]
3	CHECKED BY: [Signature]
4	SCALE: AS NOTED
5	PROJECT NO: 07131
6	DRAWN BY: BMD
7	CHECKED BY: CFC
8	SCALE: AS NOTED
9	DATE: 11/27/07

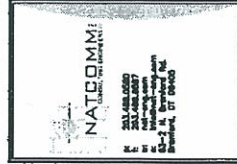

PROJECT NO:	07131
DRAWN BY:	BMD
CHECKED BY:	CFC
SCALE:	AS NOTED
DATE:	11/27/07

LEASE EXHIBIT

L-2  
DWG. 2 OF 3

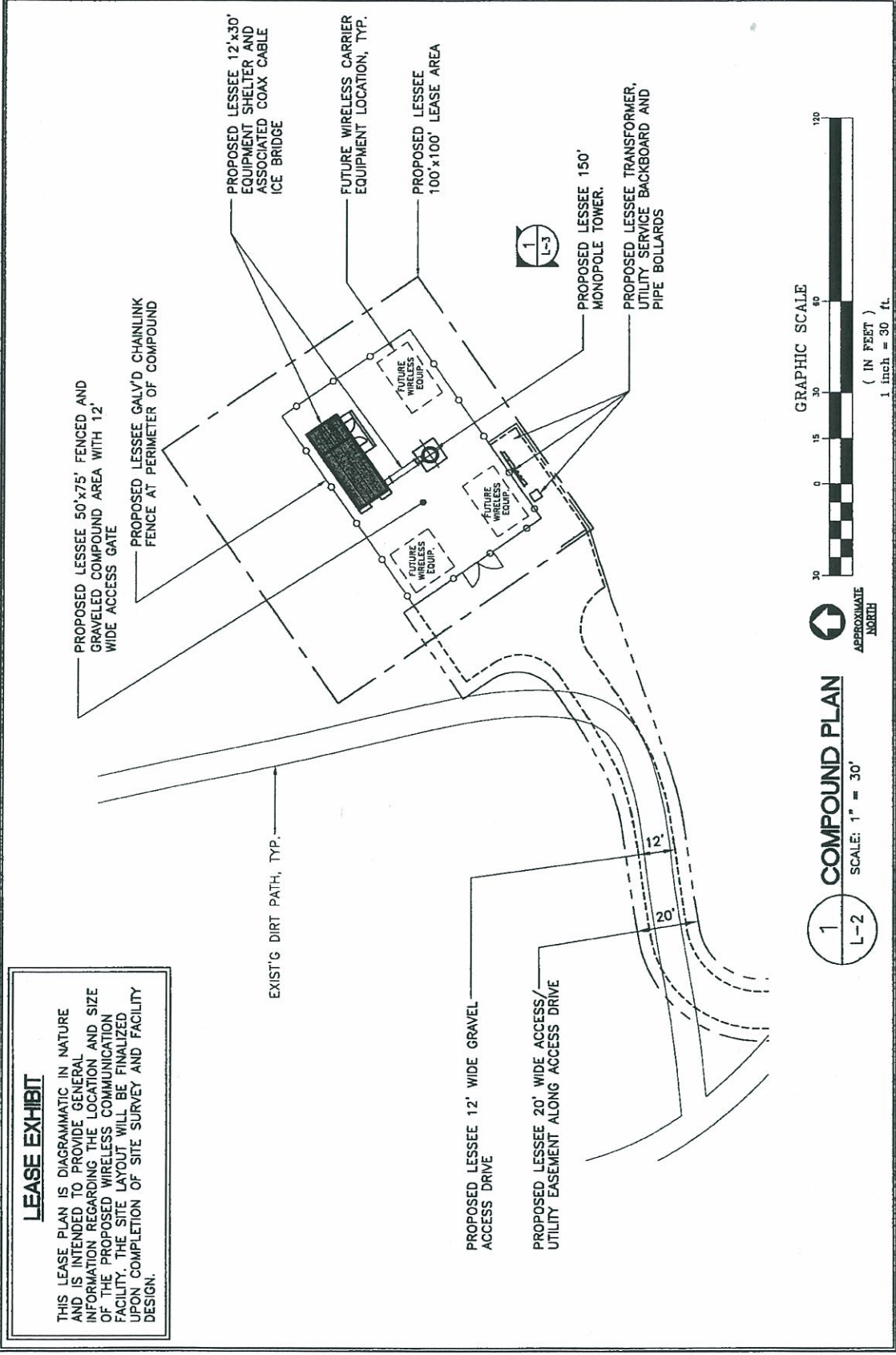

**LEASE EXHIBIT**

THIS LEASE PLAN IS DIAGRAMMATIC IN NATURE AND IS INTENDED TO PROVIDE GENERAL INFORMATION REGARDING THE LOCATION AND SIZE OF THE PROPOSED WIRELESS COMMUNICATION FACILITY. THE SITE LAYOUT WILL BE FINALIZED UPON COMPLETION OF SITE SURVEY AND FACILITY DESIGN.

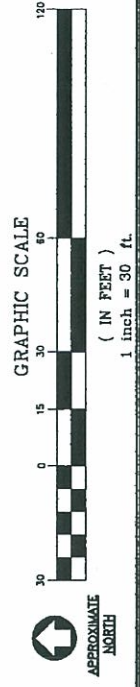

1  
L-2  
COMPOUND PLAN  
SCALE: 1" = 30'

REVISIONS	
A	DATE



PROJECT NO:	07131
DRAWN BY:	DMS
CHECKED BY:	CFC
SCALE:	AS NOTED
DATE:	11/27/07

LEASE EXHIBIT

L-3  
DWG. 3 OF 3

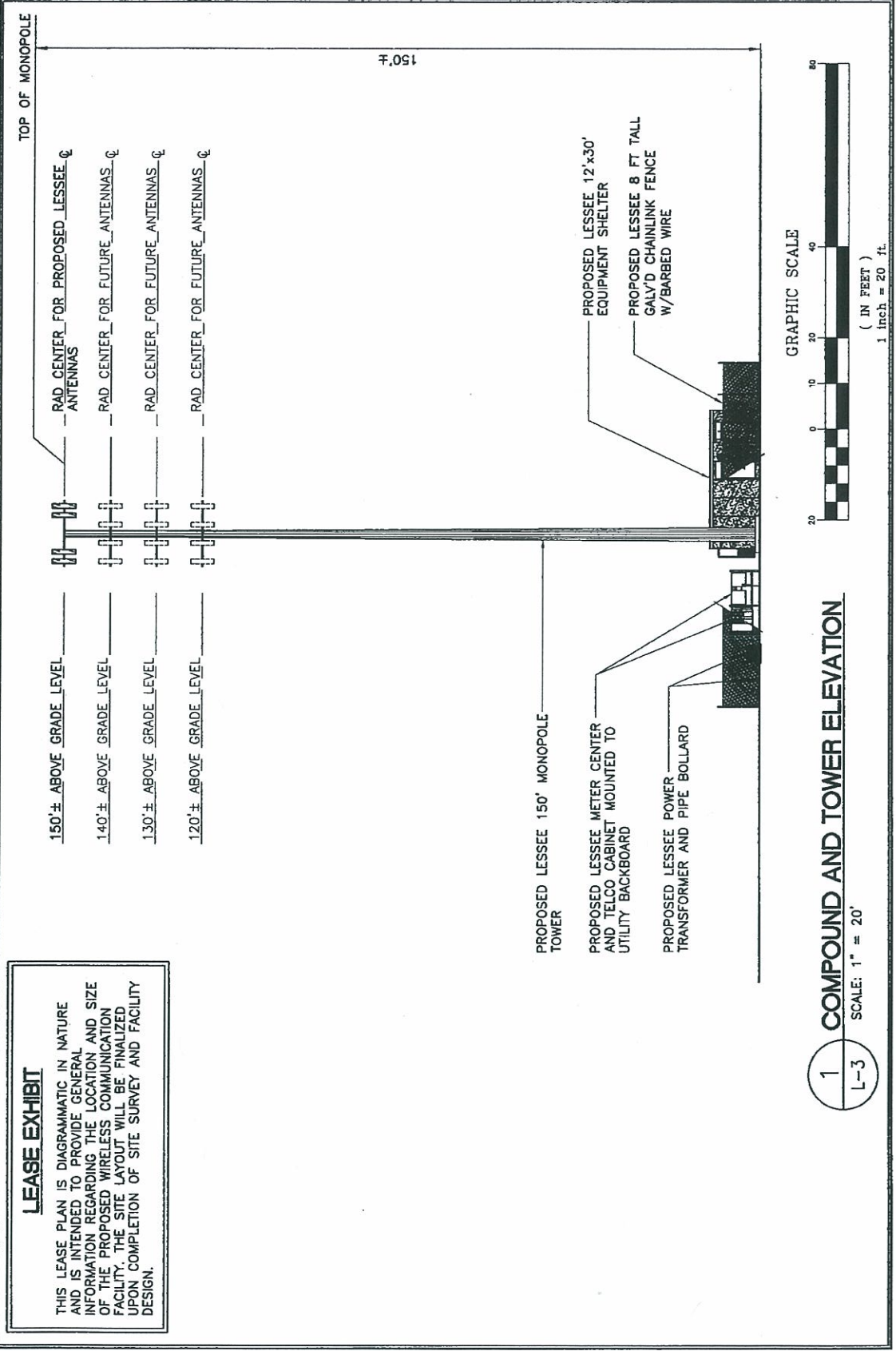

**LEASE EXHIBIT**

THIS LEASE PLAN IS DIAGRAMMATIC IN NATURE AND IS INTENDED TO PROVIDE GENERAL INFORMATION REGARDING THE LOCATION AND SIZE OF THE PROPOSED WIRELESS COMMUNICATION FACILITY. THE SITE LAYOUT WILL BE FINALIZED UPON COMPLETION OF SITE SURVEY AND FACILITY DESIGN.

1  
L-3  
SCALE: 1" = 20'