

June 29, 2009

VIA FEDERAL EXPRESS

S. Derek Phelps, Executive Director
Connecticut Siting Council
10 Franklin Square
New Britain, CT. 06051

Re: New Cingular Wireless PCS, LLC (AT&T) application for a Certificate of Environmental Compatibility and Public Need for the construction, maintenance and operation of a telecommunications facility located at St. Matthew Lutheran Church, 224 Lovely Street, Avon, Connecticut.

Dear Mr. Phelps:

Youghiogheny Communications-Northeast, LLC, doing business as Pocket Communications' ("Pocket") hereby submits this letter in response to questions raised by the Siting Council ("Council") regarding coverage related to the above-referenced site in Avon ("Site"). Attached are propagation plots for the 224 Lovely Street site as referenced above, as well as for the proposed Huckleberry Recreation Area and Water Tank that have been discussed as possible alternatives to the proposed site. For each designation of plots below, there are two sheets; one for isolated coverage and one for composite coverage. The plots are attached as follows:

- Proposed Site (224 Lovely Street) at 77 feet AGL
- Proposed Site at 67 feet AGL
- Huckleberry Recreation Area at 247 feet AGL
- Huckleberry Recreation Area at 197 feet AGL
- Huckleberry Recreation Area at 137 feet AGL
- Avon Water Tank at 165 feet AGL

Please call me if there are any questions or problems. Thank you.

Page 2

Respectfully Submitted,

A handwritten signature in black ink, appearing to read 'C. Larson', with a long, sweeping horizontal flourish extending to the right.

Carrie L. Larson

Enc.

cc: Service List

Hartford/72572.273/KSHEATHELM/377550v1

Docket 373
224 Lovely Street,
Avon, Connecticut

Proposed Site (224 Lovely Street)
at 77 feet AGL

Isolated and Composite Coverage

Hartford - Avon CT - HFCT1526B at 77 feet AGL

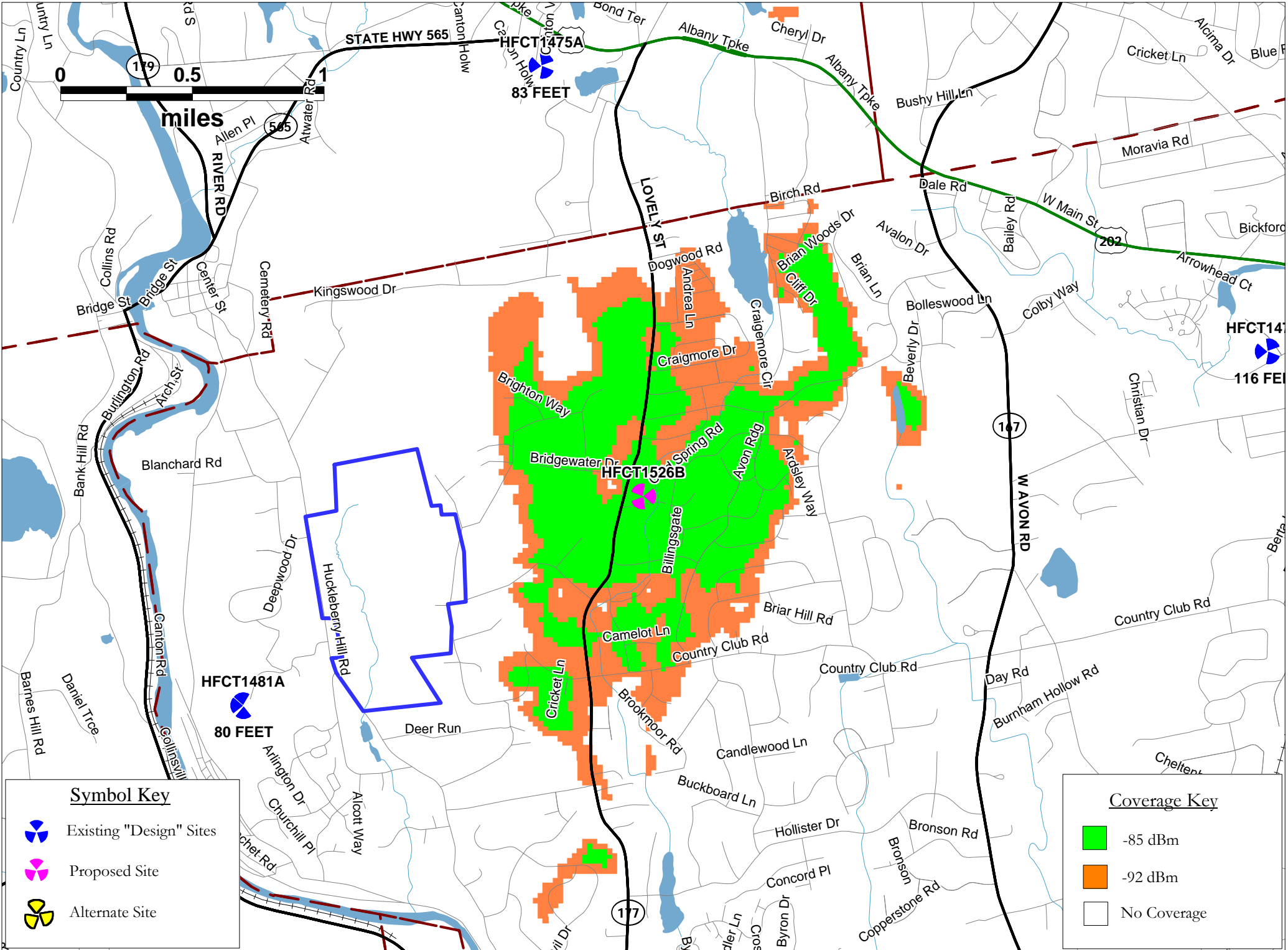

Symbol Key

- Existing "Design" Sites
- Proposed Site
- Alternate Site



Coverage Key

- 85 dBm
- 92 dBm
- No Coverage

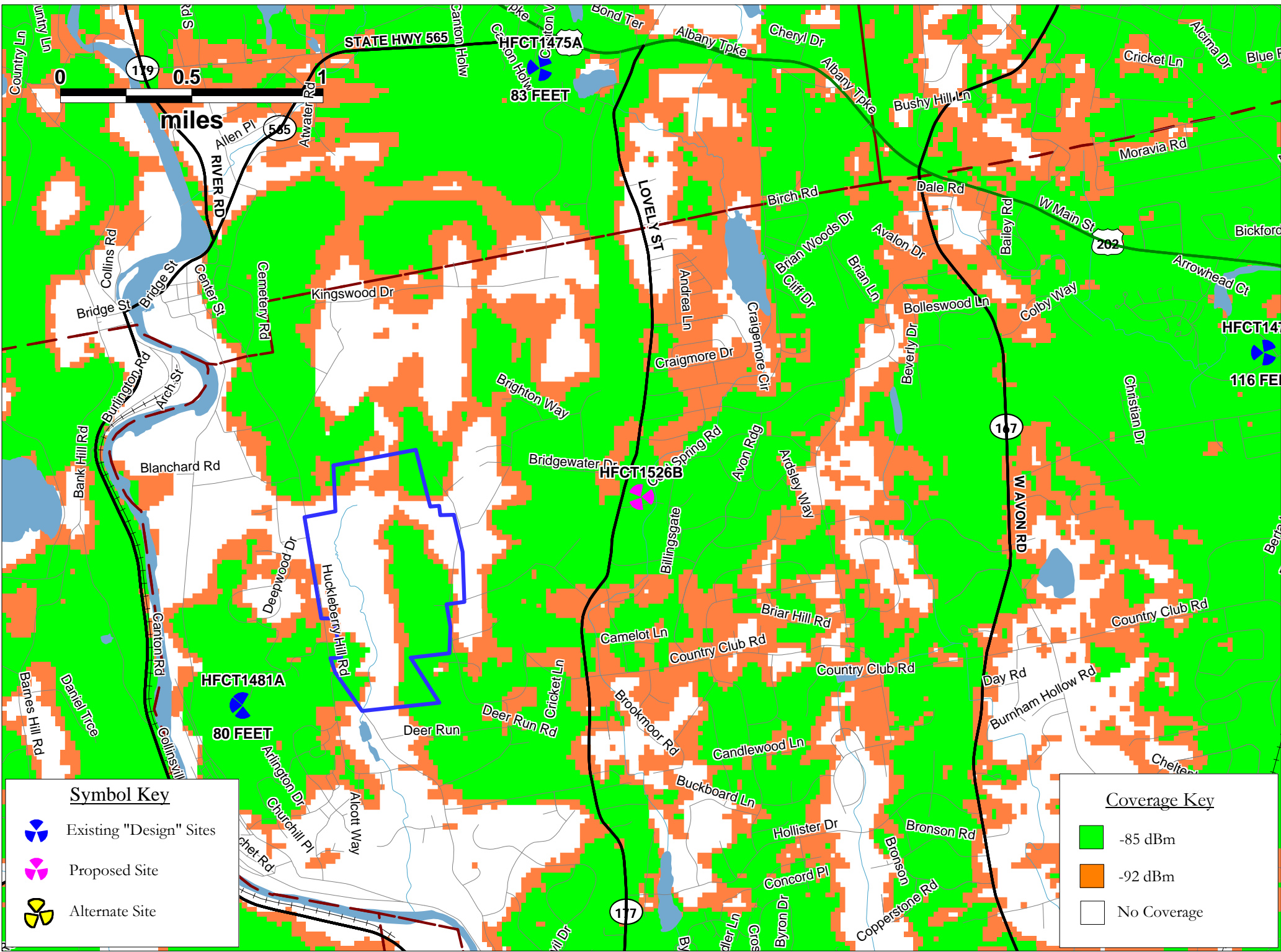

Hartford - Avon CT - Composite Coverage with HFCT1526B at 77 feet AGL



Symbol Key

-  Existing "Design" Sites
-  Proposed Site
-  Alternate Site

Coverage Key

-  -85 dBm
-  -92 dBm
-  No Coverage

Docket 373
224 Lovely Street,
Avon, Connecticut

Proposed Site (224 Lovely Street)
at 67 feet AGL

Isolated and Composite Coverage

Hartford - Avon CT - HFCT1526B at 67 feet AGL

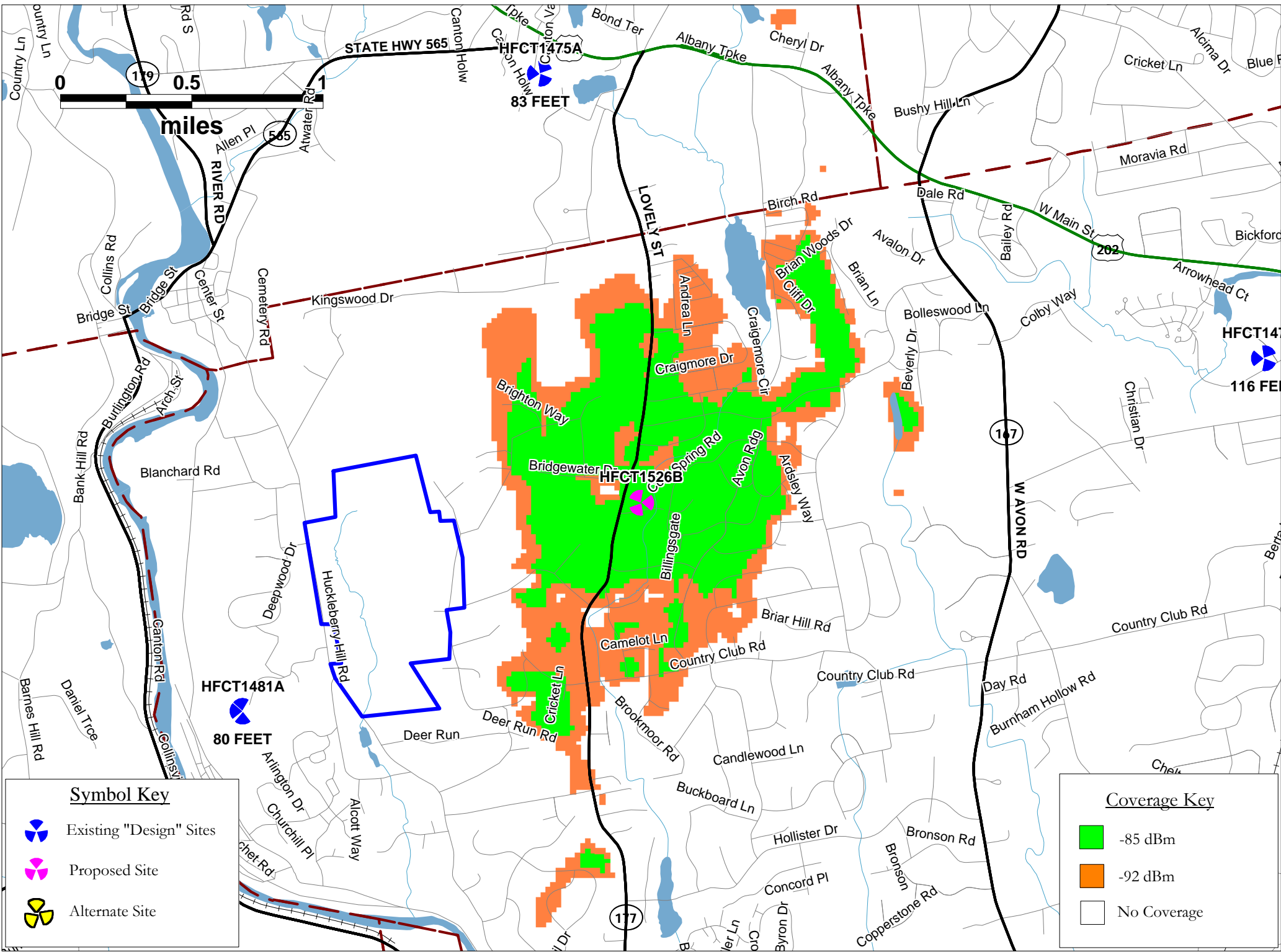

Symbol Key

- Existing "Design" Sites
- Proposed Site
- Alternate Site

Coverage Key

- 85 dBm
- 92 dBm
- No Coverage

Hartford - Avon CT - Composite Coverage with HFCT1526B at 67 feet AGL

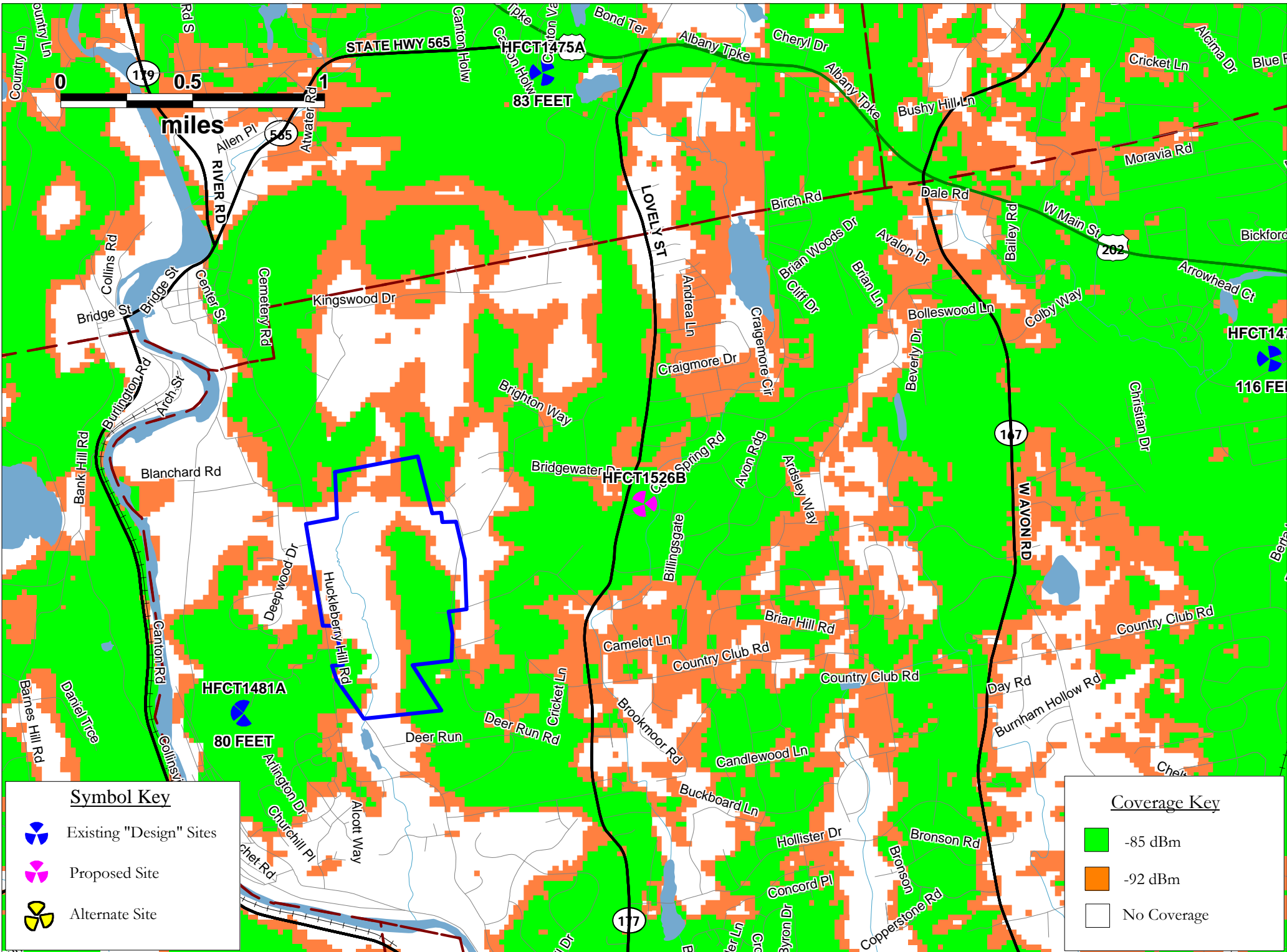

Docket 373
224 Lovely Street,
Avon, Connecticut

Huckleberry Recreation Area at
247 feet AGL

Isolated and Composite Coverage

Hartford - Avon CT - Huckleberry Recreation Area Isolated at 247 feet AGL

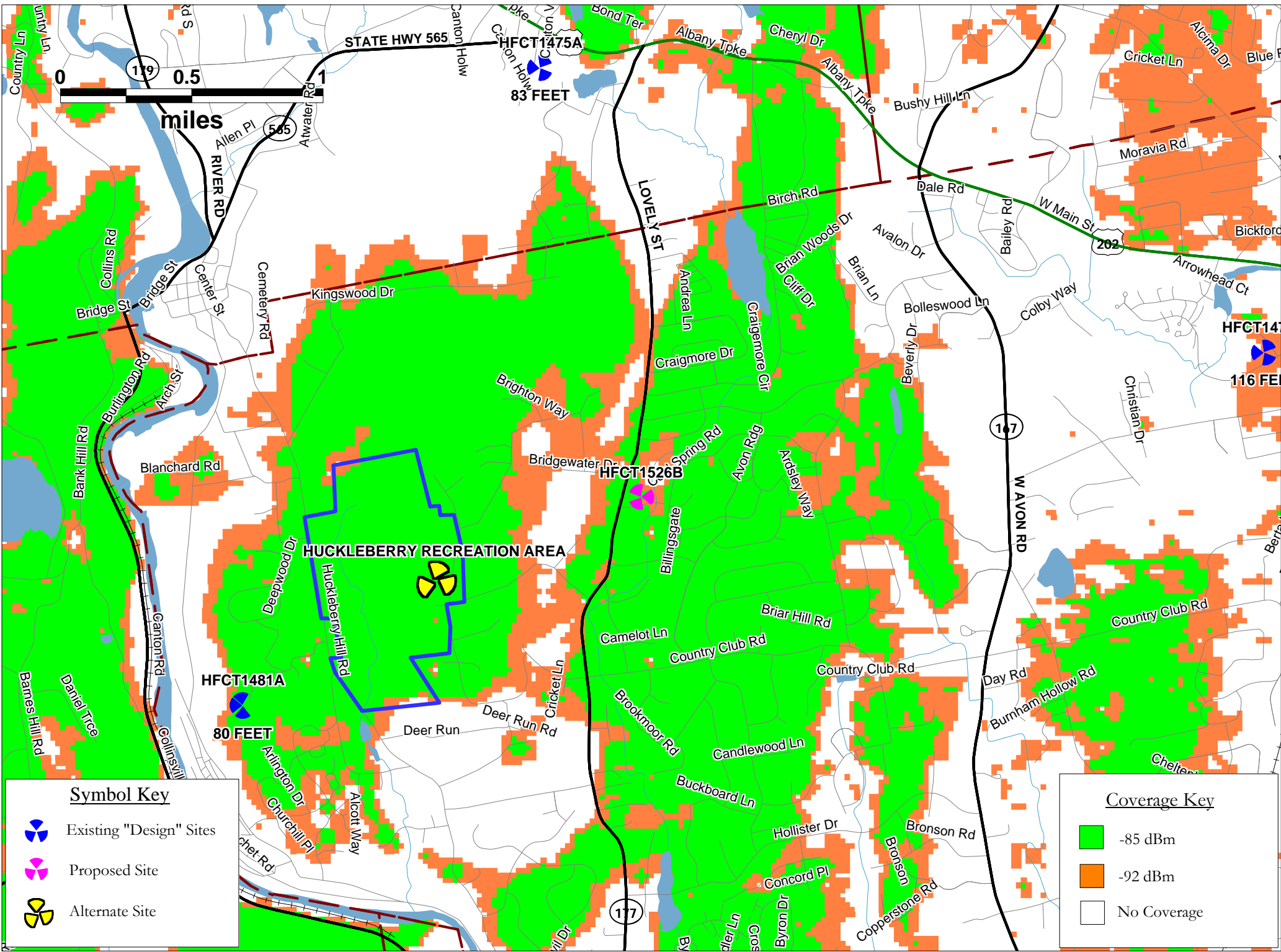

Symbol Key

- Existing "Design" Sites
- Proposed Site
- Alternate Site

Coverage Key

- 85 dBm
- 92 dBm
- No Coverage

Hartford - Avon CT - Composite Coverage with Huckleberry Recreation Area at 247 feet AGL

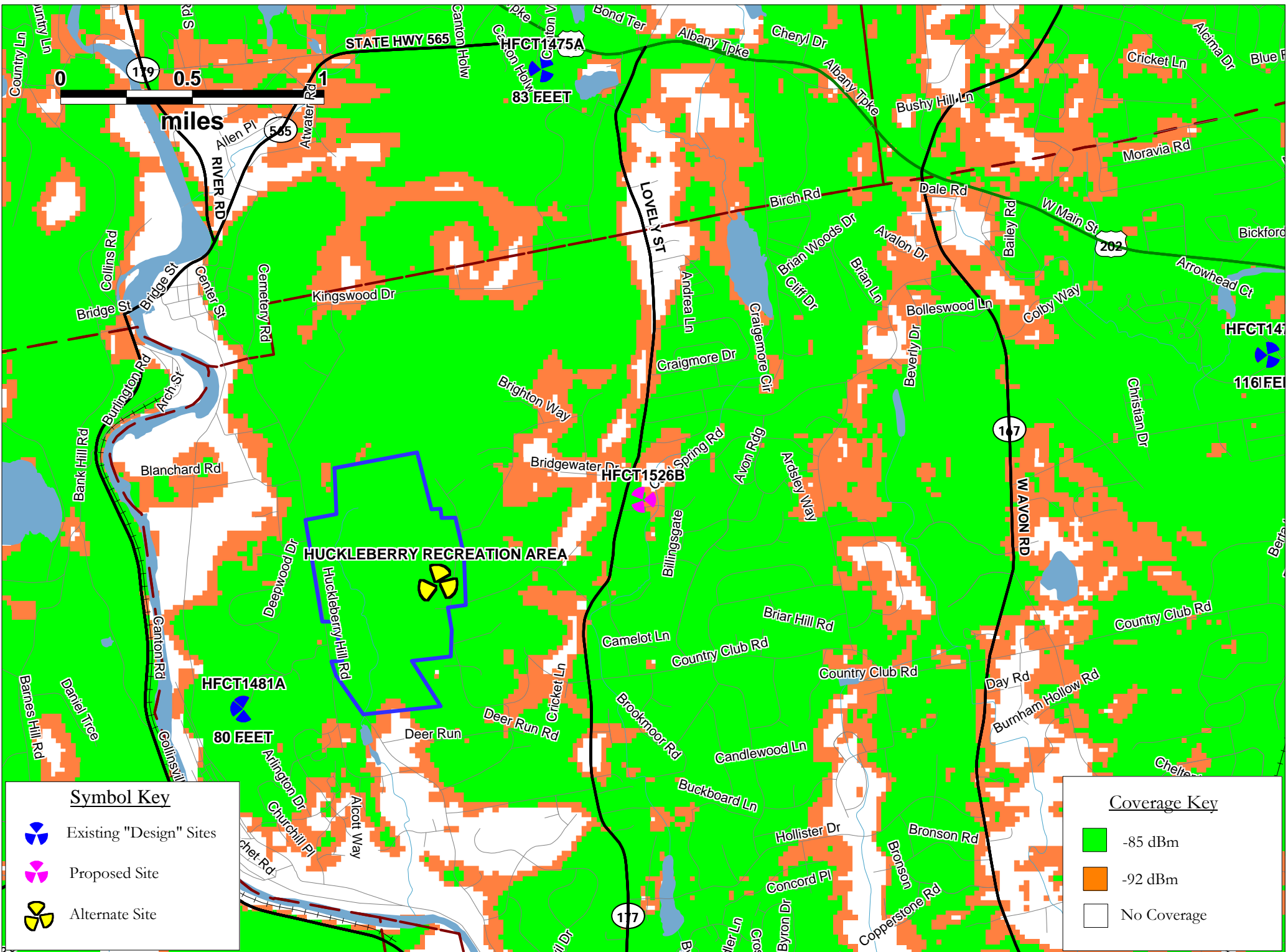

Symbol Key

- Existing "Design" Sites
- Proposed Site
- Alternate Site

Coverage Key

- 85 dBm
- 92 dBm
- No Coverage

Docket 373
224 Lovely Street,
Avon, Connecticut



Huckleberry Recreation Area at
197 feet AGL

Isolated and Composite Coverage

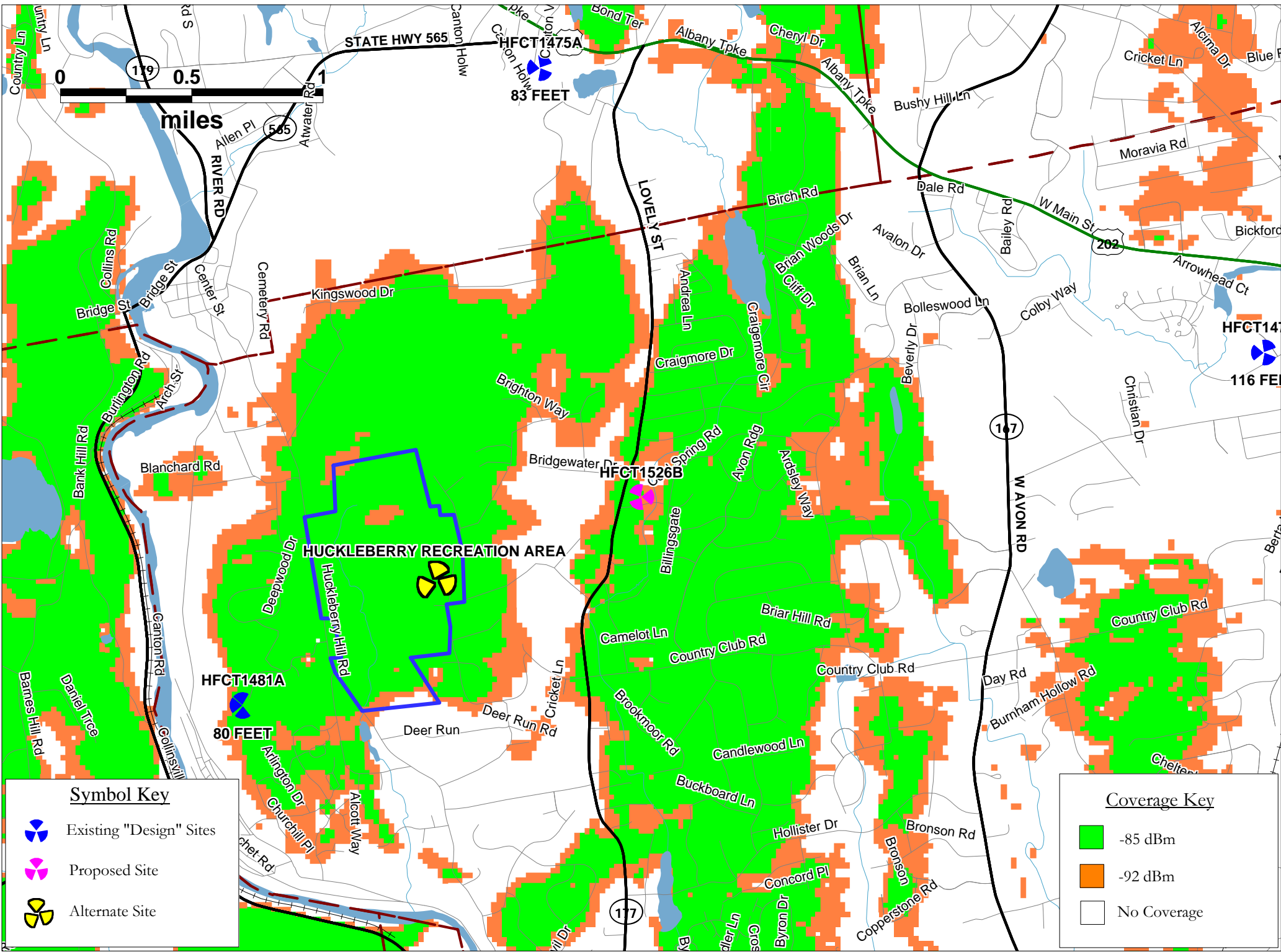

Hartford - Avon CT - Huckleberry Recreation Area Isolated at 197 feet AGL



Symbol Key

-  Existing "Design" Sites
-  Proposed Site
-  Alternate Site



Coverage Key

-  -85 dBm
-  -92 dBm
-  No Coverage

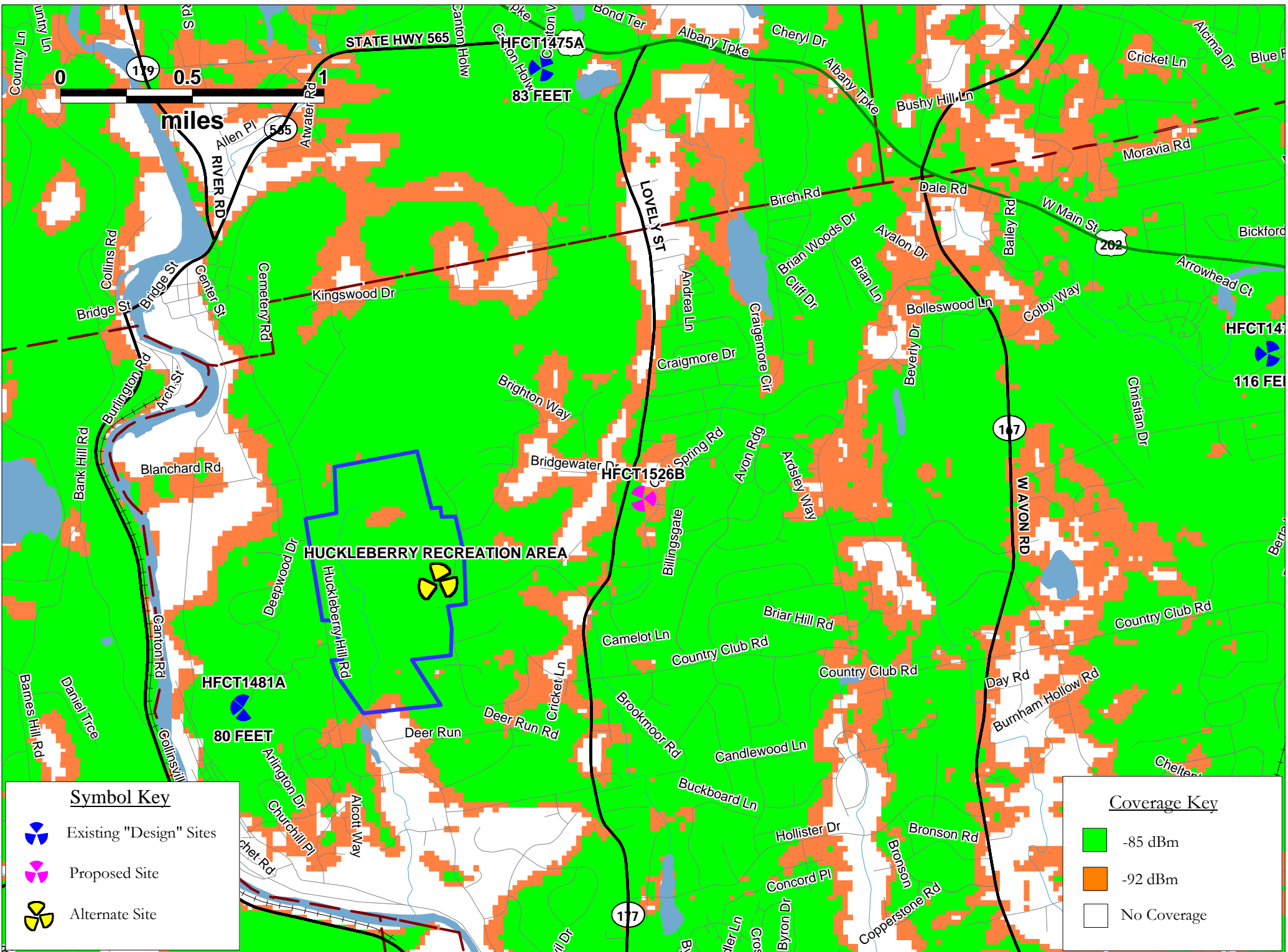

Hartford - Avon CT - Composite Coverage with Huckleberry Recreation Area at 197 feet AGL



Symbol Key

-  Existing "Design" Sites
-  Proposed Site
-  Alternate Site

Coverage Key

-  -85 dBm
-  -92 dBm
-  No Coverage

Docket 373

224 Lovely Street,

Avon, Connecticut

Huckleberry Recreation Area at



137 feet AGL

Isolated and Composite Coverage

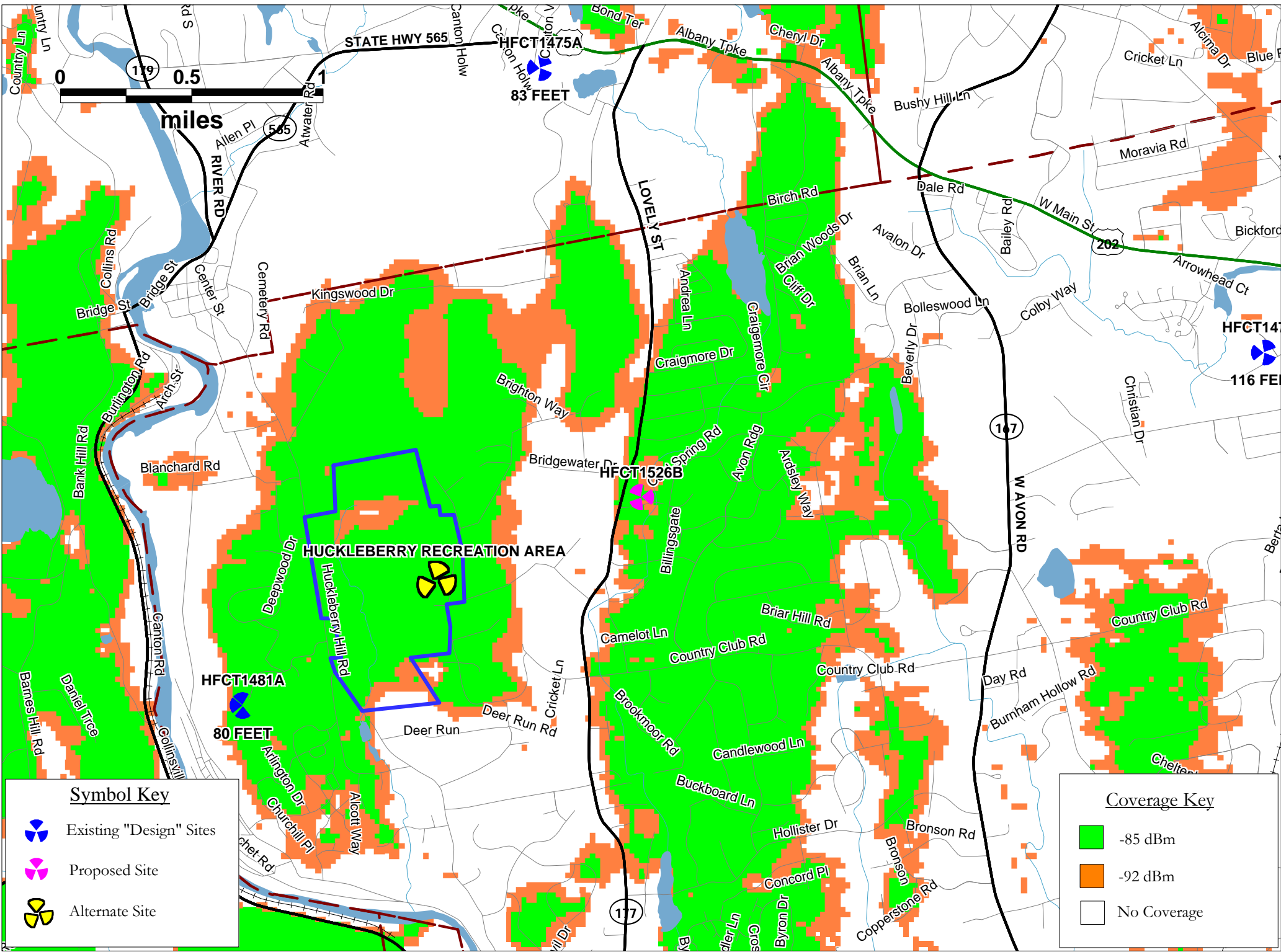

Hartford - Avon CT - Huckleberry Recreation Area Isolated at 137 feet AGL



Symbol Key

-  Existing "Design" Sites
-  Proposed Site
-  Alternate Site

Coverage Key

-  -85 dBm
-  -92 dBm
-  No Coverage

Hartford - Avon CT - Composite Coverage with Huckleberry Recreation Area at 137 feet AGL

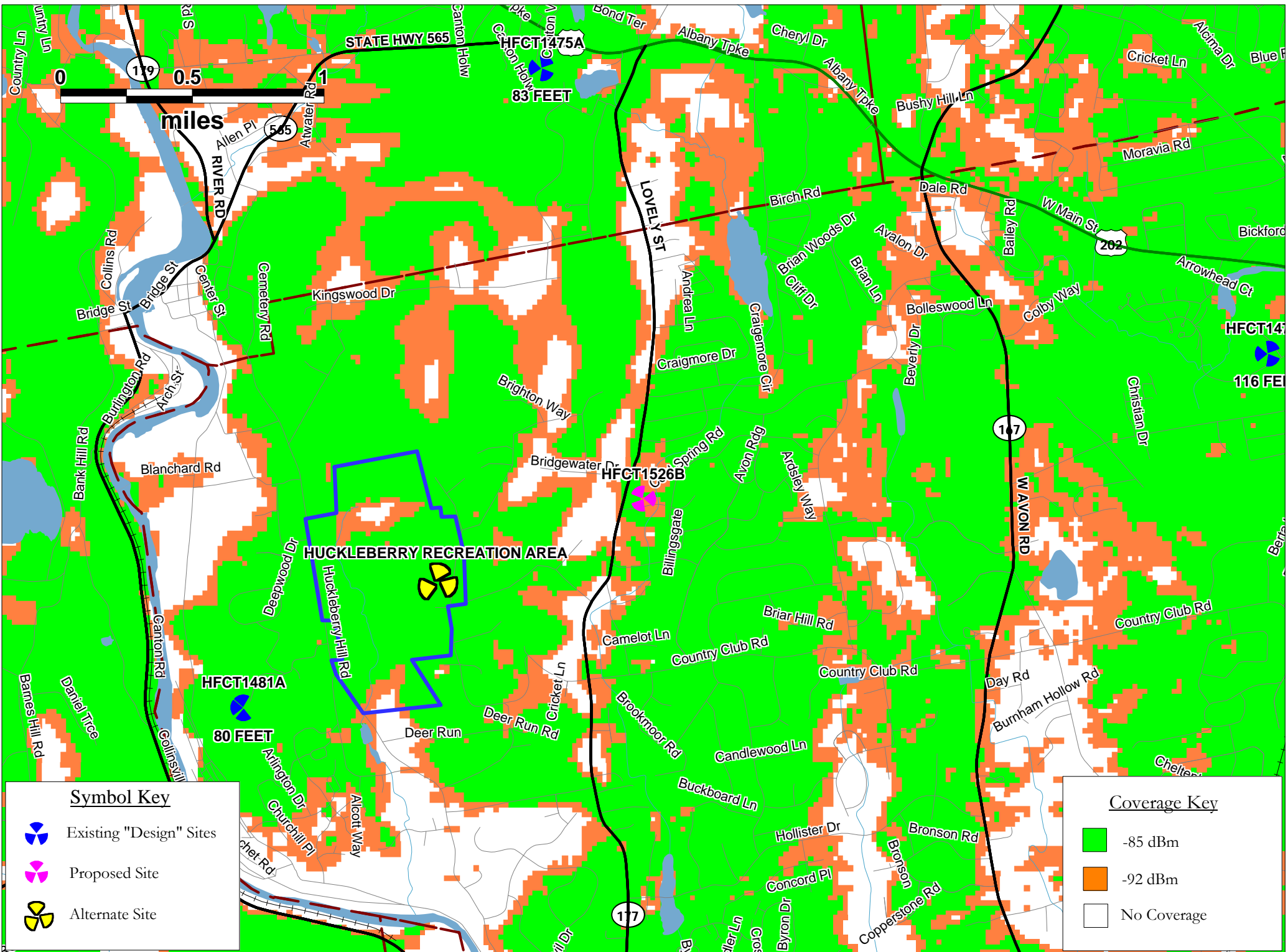

Symbol Key

- Existing "Design" Sites
- Proposed Site
- Alternate Site

Coverage Key

- 85 dBm
- 92 dBm
- No Coverage

Docket 373

224 Lovely Street,

Avon, Connecticut

Avon Water Tank at

165 feet AGL

Isolated and Composite Coverage

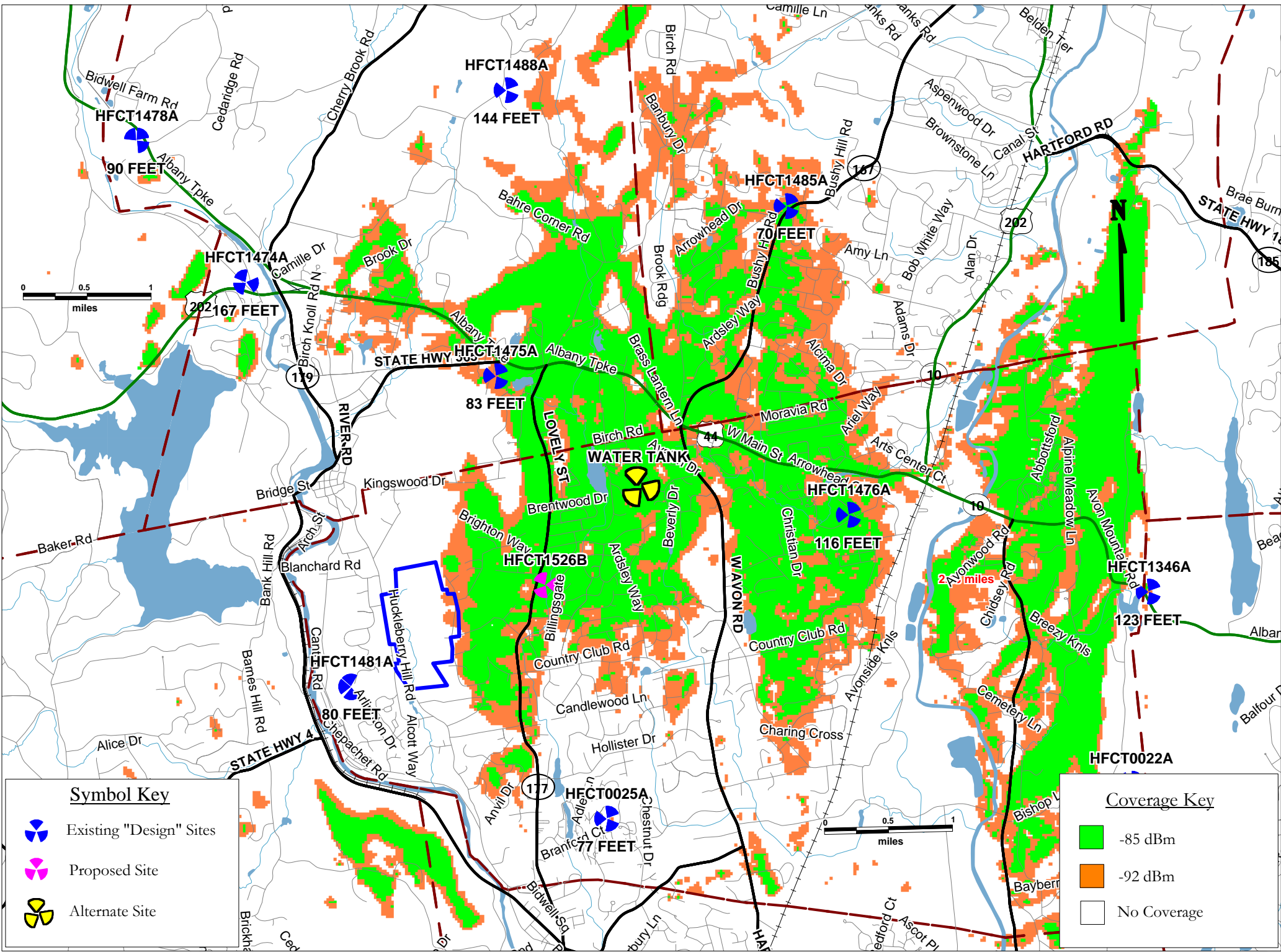

Hartford - Avon CT - Isolated Coverage with Water Tank at 165 feet AGL



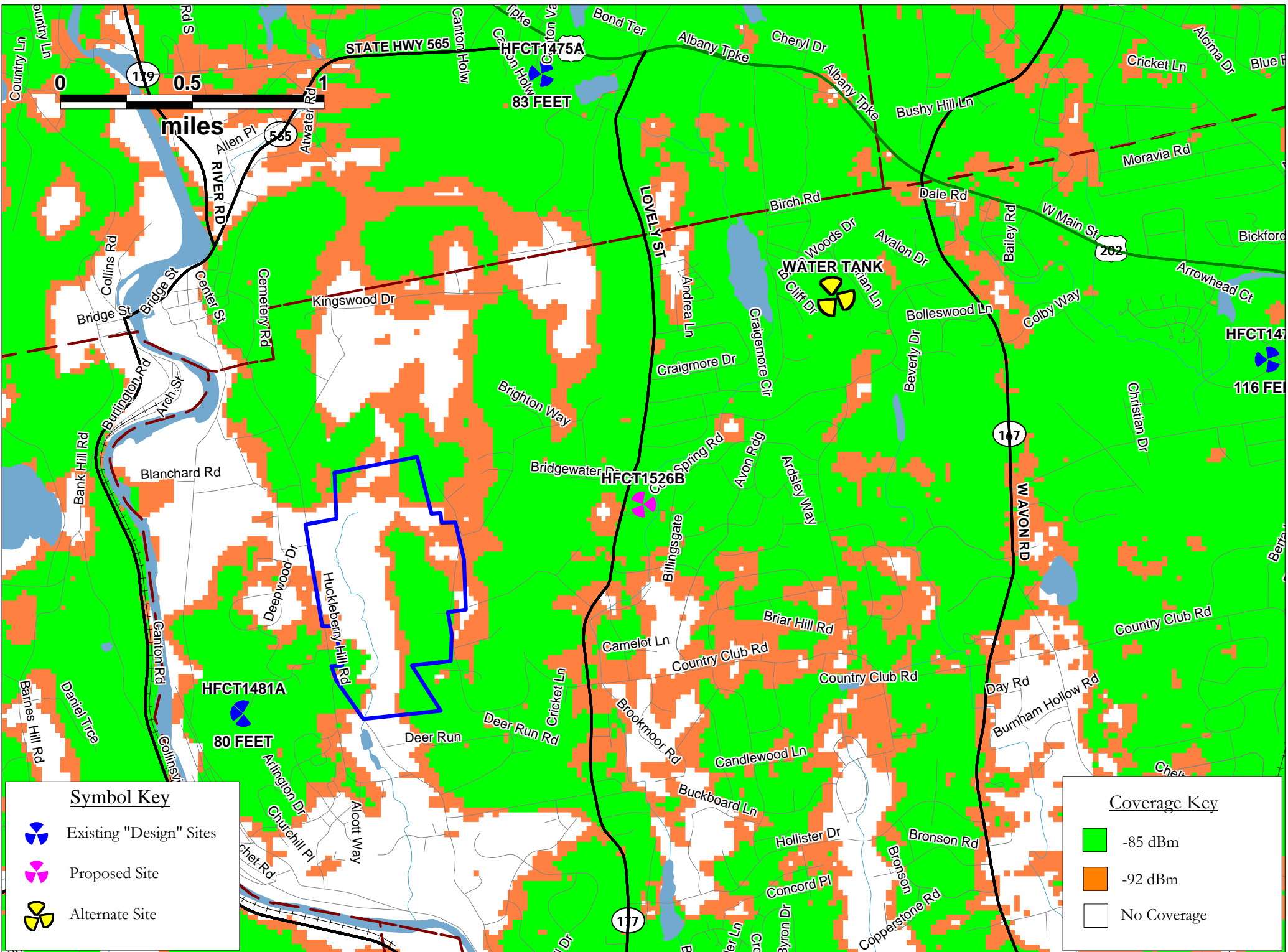

Hartford - Avon CT - Composite Coverage with Water Tank at 165 feet AGL



Symbol Key

-  Existing "Design" Sites
-  Proposed Site
-  Alternate Site

Coverage Key

-  -85 dBm
-  -92 dBm
-  No Coverage