

STATE OF CONNECTICUT  
CONNECTICUT SITING COUNCIL

IN RE:

APPLICATION OF NEW CINGULAR WIRELESS  
PCS, LLC (AT&T) FOR A CERTIFICATE OF  
ENVIRONMENTAL COMPATIBILITY AND  
PUBLIC NEED FOR THE CONSTRUCTION,  
MAINTENANCE AND OPERATION OF A  
TELECOMMUNICATIONS TOWER FACILITY  
AT ST. MATTHEW LUTHERAN CHURCH AT  
224 LOVELY STREET IN THE TOWN OF AVON

DOCKET NO. 373

FEBRUARY 27, 2009

NEW CINGULAR WIRELESS ("AT&T")  
RESPONSES TO SITING COUNCIL  
PRE-HEARING INTERROGATORIES

- Q1. Did AT&T receive return receipts for all adjacent landowners listed in Application Attachment 9? If not, list the landowners who have not received notice and describe any additional effort to serve notice.
- A1. Return receipts for all adjacent landowners listed in Application Attachment 9 were received. Included as Exhibit A are copies of the return receipts.
- Q2. Who is the owner of Lot 1870138, Map 11? (two different owners listed in application).
- A2. According to the Town of Avon Tax Assessor, Lot 1870138, Map 11 is held in the name of J.S. Lawless (Trustee). A tax card is included as Exhibit B.
- Q3. Who was contacted in regards to use of the Brighenti properties at 99 Lovely Street?
- A3. 99 Lovely Street is owned by Jackson, Inc., a Brighenti family corporation. By letter dated August 5, 2008 representatives of AT&T advised Mr. Brighenti of AT&T's interest in locating a telecommunications facility in the area. Mr. Brighenti subsequently returned a form provided by representatives of AT&T indicating that there was no interest in hosting such a facility. The original communication to Mr. Brighenti did not specifically cite to the property at 99 Lovely Street (Town of Avon Tax Map 005 Lot 3060099). A subsequent letter of interest was sent to Jackson, Inc. specifically inquiring as to placing a wireless facility at 99 Lovely Street. A provided form was returned indicating that the Jackson, Inc. property is not available to host a wireless telecommunications facility consistent with prior communications with Mr. Brighenti. These communications are included in Exhibit C.

- Q4. Were a radio frequency analysis and/or a visibility analysis conducted at the Briarcliff Lake Swim Club property? If so, please submit. Was the property owner contacted and amenable to the potential installation of a telecommunications facility at property?
- A4. A radio frequency analysis was not conducted for the Briarcliff Lake Swim Club Property. The property owners were also not contacted. Field investigations determined that the likely visible impact of a tower at this site was so pronounced a formal visibility analysis was unwarranted. In addition, the site is also located in a flood plain as per mapping available through the Town of Avon and included in Exhibit D. Photos of the area around the Swim Club demonstrate the topography of the area that would lead to high visibility as well as flooding conditions. These photos are also included in Exhibit D. Given the potential visual impacts as well as the poor site conditions no further investigation of the site was conducted.
- Q5. What were the conditions that precluded use of the Vibert parcel at 335 Lovely Street? What were the Town's objections regarding this property? Was the property owner contacted and amenable to the potential installation of a telecommunications facility at property?
- A5. The Vibert property lies directly south of an area of higher elevation which AT&T sought to avoid in order to maximize coverage in the area without the need for a tower taller than 100' to get service north. The Town did not specifically object to the site and the site was not suggested or offered as a possible siting alternative at any time. References in the Site Search Summary regarding this site relate to AT&T's initial due diligence which included discussions with certain local officials prior to discussions with any property owners. A review of the Town of Avon Existing Land Use Map provided in Attachment 2 of the Application indicates that this property abuts Town Open space to the north and is directly across the street from property owned by the Avon Land Trust. The property owner was not contacted regarding their interest in light of the noted site and surrounding conditions.
- Q6. Please resubmit the site search information on a topographic map that includes all of the sites investigated. Denote the sites in numeric order as presented in the site search summary (1 through 9).
- A6. Included as Exhibit E please find a topographical map labeled "SR2013 Avon Site 224 Lovely Street, Avon CT" which labels the investigated sites including the site proposed. Please note that labels 6-1, 6-2 and 6-3 represent the aggregation of the Brighenti properties as listed in the Site Search Summary in Attachment 2 of the Application.
- Q7. What is the distance and direction to the nearest landowner from the tower site? Identify the property owner.

- A7. The nearest residential dwelling from the tower site is 188.5'+/- south of the site at 15 Greenwood Lane. Town of Avon Tax records indicate that the property is owned by Jane P. Garret, Trustee of the Jane P. Garrett Trust. Please see Exhibit F.
- Q8. What is the distance to the nearest residential dwelling from the tower site? Identify the property owner.
- A8. The nearest residential dwelling from the tower site is 238'+/- south at 21 Greenwood Drive. Town of Avon Tax records indicate that the owners are Thomas C. & Patricia S. McMahan. Please see Exhibit F.
- Q9. How many residences are within 1,000 feet of the tower site?
- A9. Based on the City of Avon online assessor's database and a review of the municipal tax map there are 39 residential dwellings within a 1000' radius of the proposed tower. Please see Exhibit F.
- Q10. Would blasting be required to develop the site?
- A10. Based on research of the local soils it would be unlikely that bedrock would be encountered and require blasting. Soil boring tests will confirm this prior to any construction. Please see Exhibit F.
- Q11. Resubmit the coverage plots provided in Application Exhibit 1, at a scale of 1:40,000. Depict and label major roads on the plot. What is the transmit frequency of the coverage plots?
- A11. Included as Exhibit G please find plots demonstrating current coverage as well as the coverage provided by the proposed facility at the requested scale. The transmit frequencies are identified in the legend. Sites with 1900 MHz only are shown in blue and sites with both frequencies (850 MHz and 1900MHz) are shown in orange. The proposed coverage for this site is represented at 850MHZ.
- Q12. Provide a multi-signal level propagation plots, at a scale of 1:40,000, depicting coverage from existing sites and the proposed site at tower heights of 87' and 77'. Depict and label major roads on the plots.
- A12. Included as Exhibit G please find propagation plots at 87' and 77' which also depict existing coverage and major local roads. The proposed coverage for this site is represented at 850MHZ.
- Q13. Explain what the maps in Application Exhibit 4, Attachment A & D depict. How does the information on the maps compare with the visibility analysis conducted in the field? Provide the photo locations on topographic map A without the yellow overlay.

- A13. The photo location map provided in Exhibit 4 of the Application (Attachment A of EBI's Visual Resource Evaluation Report) depicts the visibility of the proposed tower from various points located within a 1 mile radius of the proposed tower site. Attached as Exhibit H is a revised topographic map without the yellow overlay.

EBI conducted a Project Site Area Reconnaissance along the roads located within the Project Site Area. Included in Exhibit H please find a letter from EBI Consulting providing a table representing the proposed tower's visibility based on three visual categories: leaf-on site reconnaissance, leaf-off site reconnaissance and visibility based on the Viewshed Analysis Maps.

- Q14. Provide the affidavit of publication for Notice pursuant to CGS Section 16-50/(b).

- A14. Included with these interrogatories as Exhibit I please find an affidavit of publication in the Hartford Courant pursuant to CGS Section 16-50/. In addition to the statutorily required publication, it should be noted that notice of AT&T's proposed site was also published in the Avon Post in May 2008 in accordance with Federal regulatory procedures. Finally, notice regarding the proposed facility was also included in the St. Matthew Church monthly newsletter sent to all members. Please see Exhibit I for samples of all of these published notifications.

- Q15. Provide a copy of the lease agreement between AT&T and the lessor.

- A15. A copy of the redacted lease was bulk filed with the original application. In addition, one unredacted page of the lease containing proprietary and confidential information was also submitted in a sealed envelope with a motion for a protective order.

CERTIFICATE OF SERVICE

I hereby certify that on this day, an original and twenty copies of AT&T's responses to Siting Council's interrogatories were served on the Connecticut Siting Council by overnight mail with an electronic copy sent via email.

Dated: February 27, 2009



Daniel M. Laub

cc: David Akerblom  
John Blevins  
Michele Briggs  
Derek Creaser  
Kevin Dey  
Christopher B. Fisher, Esq.

Exhibit A

**SENDER: COMPLETE THIS SECTION**

- Complete items 1, 2, and 3. Also complete item 4 if Restricted Delivery is desired.
- Print your name and address on the reverse so that we can return the card to you.
- Attach this card to the back of the mailpiece, or on the front if space permits.

1. Article Addressed to:

Ben Van De Bunt & Laura Fox  
5959 Topanga Canyon Blvd 180  
Woodland Hills, CA 91367

2. Article Number  
(Transfer from service label)

7008 0150 0001 6869 6386

**COMPLETE THIS SECTION ON DELIVERY**

- A. Signature  Agent  
*Ben Van De Bunt*  Addressee
- B. Received by (Printed Name) C. Date of Delivery  
*Ben Van De Bunt* 12/26
- D. Is delivery address different from item 1?  Yes  
If YES, enter delivery address below:  No

3. Service Type  
 Certified Mail  Express Mail  
 Registered  Return Receipt for Merchandise  
 Insured Mail  C.O.D.
4. Restricted Delivery? (Extra Fee)  Yes

**SENDER: COMPLETE THIS SECTION**

- Complete items 1, 2, and 3. Also complete item 4 if Restricted Delivery is desired.
- Print your name and address on the reverse so that we can return the card to you.
- Attach this card to the back of the mailpiece, or on the front if space permits.

1. Article Addressed to:

William & Patricia Panetta  
144 Cold Spring Rd  
Avon, CT 06001

2. Article Number  
(Transfer from service label)

7008 0150 0001 6869 6393

**COMPLETE THIS SECTION ON DELIVERY**

- A. Signature  Agent  
*William Panetta*  Addressee
- B. Received by (Printed Name) C. Date of Delivery  
*William Panetta* 12/27/04
- D. Is delivery address different from item 1?  Yes  
If YES, enter delivery address below:  No

3. Service Type  
 Certified Mail  Express Mail  
 Registered  Return Receipt for Merchandise  
 Insured Mail  C.O.D.
4. Restricted Delivery? (Extra Fee)  Yes

PS Form 3811, February 2004

Domestic Return Receipt

102595-02-M-15

**SENDER: COMPLETE THIS SECTION**

- Complete items 1, 2, and 3. Also complete item 4 if Restricted Delivery is desired.
- Print your name and address on the reverse so that we can return the card to you.
- Attach this card to the back of the mailpiece, or on the front if space permits.

1. Article Addressed to:

David E Norris  
214 Lovely St  
Avon, CT 06001

2. Article Number  
(Transfer from service label)

7008 0150 0001 6869 6423

**COMPLETE THIS SECTION ON DELIVERY**

- A. Signature  Agent  
*David E Norris*  Addressee
- B. Received by (Printed Name) C. Date of Delivery  
*David E Norris* 12/27/04
- D. Is delivery address different from item 1?  Yes  
If YES, enter delivery address below:  No

3. Service Type  
 Certified Mail  Express Mail  
 Registered  Return Receipt for Merchandise  
 Insured Mail  C.O.D.
4. Restricted Delivery? (Extra Fee)  Yes

PS Form 3811, February 2004

Domestic Return Receipt

102595-02-M-15

**SENDER: COMPLETE THIS SECTION**

- Complete items 1, 2, and 3. Also complete item 4 if Restricted Delivery is desired.
- Print your name and address on the reverse so that we can return the card to you.
- Attach this card to the back of the mailpiece, or on the front if space permits.

1. Article Addressed to:

Brian Grant & Andrea Grant  
204 Lovely St  
Avon, CT 06001

2. Article Number

(Transfer from service label)

7008 0150 0001 6869 6416

PS Form 3811, February 2004

Domestic Return Receipt

102595-02-M-15

**COMPLETE THIS SECTION ON DELIVERY**

A. Signature

X

*Ryan Murdoch*

Agent

Addressee

B. Received by (Printed Name)

Ryan Murdoch

C. Date of Delivery

12/26/08

D. Is delivery address different from item 1?  Yes

If YES, enter delivery address below:  No

3. Service Type

Certified Mail

Express Mail

Registered

Return Receipt for Merchandise

Insured Mail

C.O.D.

4. Restricted Delivery? (Extra Fee)

Yes

**SENDER: COMPLETE THIS SECTION**

- Complete items 1, 2, and 3. Also complete item 4 if Restricted Delivery is desired.
- Print your name and address on the reverse so that we can return the card to you.
- Attach this card to the back of the mailpiece, or on the front if space permits.

1. Article Addressed to:

Thomas & Patricia McMahon  
21 Greenwood Dr.  
Avon, CT 06001

2. Article Number

(Transfer from service label)

7008 0150 0001 6869 6379

PS Form 3811, February 2004

Domestic Return Receipt

102595-02-M-15

**COMPLETE THIS SECTION ON DELIVERY**

A. Signature

X

*Thomas C. McMahon*

Agent

Addressee

B. Received by (Printed Name)

TC McMahon

C. Date of Delivery

12/26/08

D. Is delivery address different from item 1?  Yes

If YES, enter delivery address below:  No

3. Service Type

Certified Mail

Express Mail

Registered

Return Receipt for Merchandise

Insured Mail

C.O.D.

4. Restricted Delivery? (Extra Fee)

Yes

**SENDER: COMPLETE THIS SECTION**

- Complete items 1, 2, and 3. Also complete item 4 if Restricted Delivery is desired.
- Print your name and address on the reverse so that we can return the card to you.
- Attach this card to the back of the mailpiece, or on the front if space permits.

1. Article Addressed to:

Jane P. Garrett  
15 Greenwood Dr  
Avon, CT 06001

2. Article Number

(Transfer from service label)

7008 0150 0001 6869 6324

PS Form 3811, February 2004

Domestic Return Receipt

102595-02-M-15

**COMPLETE THIS SECTION ON DELIVERY**

A. Signature

X

*Jane P. Garrett*

Agent

Addressee

B. Received by (Printed Name)

Jane P. Garrett

C. Date of Delivery

12/26/08

D. Is delivery address different from item 1?  Yes

If YES, enter delivery address below:  No

3. Service Type

Certified Mail

Express Mail

Registered

Return Receipt for Merchandise

Insured Mail

C.O.D.

4. Restricted Delivery? (Extra Fee)

Yes



**SENDER: COMPLETE THIS SECTION**

- Complete items 1, 2, and 3. Also complete item 4 if Restricted Delivery is desired.
- Print your name and address on the reverse so that we can return the card to you.
- Attach this card to the back of the mailpiece, or on the front if space permits.

1. Article Addressed to:

Silvio Brighenti Family LLC  
165 Lovely Street  
Avon, CT 06001

2. Article Number  
(Transfer from service label)

7008 0150 0001 6869 6355

PS Form 3811, February 2004

Domestic Return Receipt

102595-02-M-154

**COMPLETE THIS SECTION ON DELIVERY**

- A. Signature  
X *Silvio Brighenti*  Agent  Addressee
- B. Received by (Printed Name) C. Date of Delivery
- D. Is delivery address different from item 1?  Yes  
If YES, enter delivery address below:  No

3. Service Type  
 Certified Mail  Express Mail  
 Registered  Return Receipt for Merchandise  
 Insured Mail  C.O.D.
4. Restricted Delivery? (Extra Fee)  Yes

**SENDER: COMPLETE THIS SECTION**

- Complete items 1, 2, and 3. Also complete item 4 if Restricted Delivery is desired.
- Print your name and address on the reverse so that we can return the card to you.
- Attach this card to the back of the mailpiece, or on the front if space permits.

1. Article Addressed to:

Peter W. Wiese  
240 Lovely St  
Avon, CT 06001

2. Article Number  
(Transfer from service label)

7008 0150 0001 6869 6348

PS Form 3811, February 2004

Domestic Return Receipt

102595-02-M-154

**COMPLETE THIS SECTION ON DELIVERY**

- A. Signature  
X *Peter Wiese*  Agent  Addressee
- B. Received by (Printed Name) C. Date of Delivery  
*Peter Wiese* *12 26 08*
- D. Is delivery address different from item 1?  Yes  
If YES, enter delivery address below:  No

3. Service Type  
 Certified Mail  Express Mail  
 Registered  Return Receipt for Merchandise  
 Insured Mail  C.O.D.
4. Restricted Delivery? (Extra Fee)  Yes

**SENDER: COMPLETE THIS SECTION**

- Complete items 1, 2, and 3. Also complete item 4 if Restricted Delivery is desired.
- Print your name and address on the reverse so that we can return the card to you.
- Attach this card to the back of the mailpiece, or on the front if space permits.

1. Article Addressed to:

JS Lawless Trustee  
138 Cold Spring Road  
Avon, CT 06001

2. Article Number  
(Transfer from service label)

7008 0150 0001 6869 6409

PS Form 3811, February 2004

Domestic Return Receipt

102595-02-M-154

**COMPLETE THIS SECTION ON DELIVERY**

- A. Signature  
X *JS Lawless*  Agent  Addressee
- B. Received by (Printed Name) C. Date of Delivery
- D. Is delivery address different from item 1?  Yes  
If YES, enter delivery address below:  No

3. Service Type  
 Certified Mail  Express Mail  
 Registered  Return Receipt for Merchandise  
 Insured Mail  C.O.D.
4. Restricted Delivery? (Extra Fee)  Yes

**SENDER: COMPLETE THIS SECTION**

- Complete items 1, 2, and 3. Also complete item 4 if Restricted Delivery is desired.
- Print your name and address on the reverse so that we can return the card to you.
- Attach this card to the back of the mailpiece, or on the front if space permits.

1. Article Addressed to:

Mark & Sheridan Toomey  
 9 Greenwood Dr  
 Avon, CT 06001

2. Article Number  
(Transfer from service label)

7008 0150 0001 6869 6331

PS Form 3811, February 2004 Domestic Return Receipt

102595-02-M-154

**COMPLETE THIS SECTION ON DELIVERY**

- A. Signature  
 *Sheridan Toomey*  Agent  
 Addressee
- B. Received by (Printed Name) *S W Toomey* C. Date of Delivery *12-27-05*
- D. Is delivery address different from item 1?  Yes  
 If YES, enter delivery address below:  No

3. Service Type  
 Certified Mail  Express Mail  
 Registered  Return Receipt for Merchandise  
 Insured Mail  C.O.D.

4. Restricted Delivery? (Extra Fee)  Yes

**SENDER: COMPLETE THIS SECTION**

- Complete items 1, 2, and 3. Also complete item 4 if Restricted Delivery is desired.
- Print your name and address on the reverse so that we can return the card to you.
- Attach this card to the back of the mailpiece, or on the front if space permits.

1. Article Addressed to:

George & Jennifer Barrows  
 156 Cold Spring Rd  
 Avon, CT 06001

2. Article Number  
(Transfer from service label)

7008 0150 0001 6869 6362

PS Form 3811, February 2004

Domestic Return Receipt

102595-02-M-154

**COMPLETE THIS SECTION ON DELIVERY**

- A. Signature  
 *Jennifer Barrows*  Agent  
 Addressee
- B. Received by (Printed Name) *Jennifer Barrows* C. Date of Delivery *12-29-05*
- D. Is delivery address different from item 1?  Yes  
 If YES, enter delivery address below:  No

3. Service Type  
 Certified Mail  Express Mail  
 Registered  Return Receipt for Merchandise  
 Insured Mail  C.O.D.

4. Restricted Delivery? (Extra Fee)  Yes

Exhibit B

Property at 00138 COLD SPRING ROAD

Prop ID 1870138

Printed 17-Feb-2009 1:35 PM Design and Layout (C) Right/Angles

Administrative Information

Owner name: LAWLESS J S TRUSTEE  
 Second name:  
 Address: 138 COLD SPRING ROAD  
 City/state: AVON CT Zip: 06001

Location Information

Map: 011 Clerk map:  
 Lot: 1870138 Neigh.: AR Zone: R40 Vol: 559 Page: 1158

Assessments

Assmt category	Qty	Amount	Exempt Cat	Amount	Last sale
Resident Land	.92	105,000			Sale date: 01-Jun-2007
Resident Dwelling	1.00	296,350			Sale price: 652,500
Resident Excess	.28	1,470			Sale valid: Y

Summary

Total assessments	402,820	Water	Avon	Cost/sale :	.8819
Total exemptions		Sewer	Public sewer	Mkt/sale :	
Net assessment	402,820	Gas	None	Assmt/sale:	.6173

Land Information

Type	Use	Acres/SqFt	Rate	Total Infl	Fact	Value	70% Value
PRIM	11	.920	150,000			150,000	105,000
Primary Site		40,075					
RES	12	.280	7,500			2,100	1,470
Residual		12,197					

1.2000 acres Total land value 152,100 106,470

Residential Dwelling Information

Subject	Code	Description	Condominium	
Style	04	Colonial		
Exterior Walls	01	Clapboards		
Roof Material	01	Asphalt Shingles	Story Height 2.0	
Roof Type	01	Gable		
Foundation	01	Poured Concrete	Total Rooms	9 Garage cars 2
Interior Walls	02	Drywall	Bedrooms	5 Unfinished area
Floors	01	Hardwood	Family Rooms	1 Dormer linear f
Heating System	02	Forced Hot Air	Full Baths	3 Masonry trim sf 1,040
Fuel	01	Oil	Half Baths	2 Finish bsmt sz
Attic	99	None	Addn'l fixtures	4 Rec Room Size
Grade	43	B+	Whirlpools	1 Living area 3,928
Garage	22	Attached 2 car	Saunas	# Living Units
Area Over Gar.	01	Fully Finished	M/F stacks	
Basement	04	Full with walk-o	W/B stacks	2
Bsmt Fin Qual	01	Unfinished	W/B openings	2
Air Condition	01	Central Air		
Interior Cond	05	Good		
Exterior Cond	05	Good	Actual Year Built: 1985	

Building Valuation Summary

Dwelling	Frame	2 story w/bsmt	Area	269,410
Basement	Full with walk		1,588	
Heating	Yes	A/C Yes		8,160
Plumbing	3 F/B	2 H/B 4 Add'l fix.	1 Wh/p	16,500
Attic	None	Attic size:		
Additions				75,500
Other Features	Mason Trim WB Stks	Q R	3,500	22,430
Sub-Total				392,000
Grade	B+	Factor 1.3500		529,200
CDU		C&D Factor 1.00		529,200
Depreciation		20 %		423,360
		Computed cost value @ 70%		296,350

Building additions

Category	Type	Area	Value
L Living Area	FRUF Frame upper full	676	39,900
G Garages	FR Attached frame LE 65	676	21,200
L Living Area	OVER Frame Overhang	76	4,900
L Living Area	AIR Air conditioning	76	200
L Living Area	AIR Air conditioning	676	1,500
P Porches, Patios, Decks	DECK Wood deck	419	7,800

Total additions 75,500

Exhibit C

  
 SITE ACQUISITIONS, INC.

500 Enterprise Drive  
 Suite 3 A  
 Rocky Hill, Connecticut 06067  
 Kevin D. Dey Ph: 732-267-3359

August 5, 2008

Mr. Silvio Brighenti  
 165 Lovely St.  
 Avon, CT. 06001

RE: Potential Lease/Agreement  
 CT SR2013  
 11/3060225, 3060165, 05/3060099

Dear Mr. Brighenti

SAI is a telecommunication company that provides complete services to the wireless industry including site leasing and acquisition of cell sites. ATT Mobility is currently looking to improve its service in the Avon area. I have identified your property as a possible candidate for the placement of a wireless facility that may potentially suit the needs of ATT.

If there is any interest in pursuing this further and possibly leasing a portion of your property, please contact me to discuss.

Very truly yours,

Kevin D. Dey  
 Site Acquisition/Construction  
 Ph: 732-267-3359

SENDER: COMPLETE THIS SECTION	COMPLETE THIS SECTION ON DELIVERY
<ul style="list-style-type: none"> <li>■ Complete items 1, 2, and 3. Also complete item 4 if Restricted Delivery is desired.</li> <li>■ Print your name and address on the reverse so that we can return the card to you.</li> <li>■ Attach this card to the back of the mailpiece, the front if space permits.</li> </ul> <p>1. Article Addressed to:</p> <div style="border: 1px solid black; padding: 5px; margin-top: 10px;"> <p style="margin: 0;">Mr. Silvio Brighenti 165 Lovely St. Avon, CT. 06001</p> </div> <p>2. Article Number <i>(Transfer from service label)</i></p>	<p>A. Signature</p> <p style="font-family: cursive; font-size: 1.2em; margin-left: 20px;">  </p> <p style="text-align: right;"><input type="checkbox"/> Agent <input type="checkbox"/> Address</p> <p>B. Received by (Printed Name)</p> <p style="text-align: right; font-family: cursive; font-size: 1.2em;">8-8-08</p> <p>C. Date of Delivery</p> <p>D. Is delivery address different from item 1? <input type="checkbox"/> Yes If YES, enter delivery address below: <input type="checkbox"/> No</p> <p>3. Service Type</p> <p> <input checked="" type="checkbox"/> Certified Mail    <input type="checkbox"/> Express Mail  <input type="checkbox"/> Registered        <input type="checkbox"/> Return Receipt for Merchandise  <input type="checkbox"/> Insured Mail        <input type="checkbox"/> C.O.D.         </p> <p>4. Restricted Delivery? (Extra Fee) <input type="checkbox"/> Yes</p>



**SITE ACQUISITIONS, INC.**

500 Enterprise Drive  
Suite 3 A  
Rocky Hill, Connecticut 06067  
Kevin D. Dey Ph: 732-267-3359  
kevin.dey@sai-comm.com

Date 4/8/08

Name Silvio Brianti

Phone \_\_\_\_\_

Property Ref. # or address \_\_\_\_\_

Town AVON

I am **not** interested in possibly placing a wireless facility on my property.

I am interested in possibly placing a wireless facility on my property and would like more information.

The best method and time to contact me is \_\_\_\_\_

Comments: \_\_\_\_\_

**What happens next?**

If you are interested, we will arrange to meet at the property and decide the best location to possibly place the facility and any access issues. Once the location has been determined our company reports the exact location to the ATT Mobility Engineers. The Engineering Dept. will evaluate the location for suitability and determine the app. height needed.

We would then negotiate the lease amount and enter into a lease agreement. Each location is different and needs to be discussed on an individual basis.

Look forward to hearing from you,

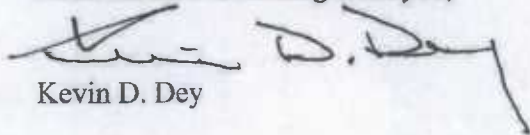
  
Kevin D. Dey



**SITE ACQUISITIONS, INC.**

500 Enterprise Drive  
Suite 3 A  
Rocky Hill, Connecticut 06067  
Kevin D. Dey Ph: 732-267-3359  
kevin.dey@sai-comm.com

Date 2/23/09

Name(s) JACKSON INC.

Phone (603) 677-6437 e-mail Silvioavn@AOL.COM

Property Ref. # or address PROP. ID 3060099 99 LOVELY ST.

Town AVON

I am **not** interested in possibly placing a wireless facility on my property.

I **am** interested in possibly placing a wireless facility on my property and would like more information.

The best method and time to contact me is \_\_\_\_\_

\_\_\_\_\_

Comments: \_\_\_\_\_

**What happens next?**

If you are interested, we will arrange to meet at the property and decide the best location to possibly place the facility and any access issues. Once the location has been determined our company reports the exact location to the AT&T Mobility Engineers. The Engineering Dept. will evaluate the location for suitability and determine the app. height needed.

We would then discuss the type of structure, access, utility and other construction issues. At some point we would negotiate the lease amount and enter into a lease or lease/option agreement. Each location is different and needs to be discussed on an individual basis.

Look forward to hearing from you,

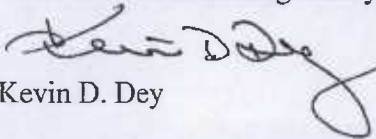
  
Kevin D. Dey

**Please return this form even if you are not interested.**



Exhibit D

AVON

Briarcliff Lake Swim Club  
107 Craigmere Circle



**Zoning Legend:**

R-15	RESIDENTIAL
R-30	RESIDENTIAL
R-40	RESIDENTIAL
RUZA	RESIDENTIAL
MB	NEIGHBORHOOD BUSINESS
CP-A	COMMERCIAL PARK
CP-B	COMMERCIAL PARK
CS	COMMERCIAL - SPECIALIZED
CR	COMMERCIAL - RETAIL
IP	INDUSTRIAL PARK
I	INDUSTRIAL
OP	OFFICE PARK
EL	EDUCATIONAL LAND
ROS	RECREATION / OPEN SPACE
A	AGRICULTURAL

**OVERLAY ZONES**

- RIDGELINE FLOODPLAIN

**LEGEND:**  
SENDING & RECEIVING AREAS

- Receiving Area / Transfer In
- Sending Area / Transfer Out

**CIRCULATION LEGEND**

- Public Road
- Private Road
- Planned To Be Developed
- Aerial Road
- Collector Road
- Permeable Right
- Quarry (Public Road)

**LEVEL A AQUIFER PROTECTION AREA CONTAINED WITHIN SOUHLERT AS SHOWN.**

Notes: Level A Aquifer Protection Area will field #8, Revised June 2006.  
Level A Aquifer Protection Area will field #2 and #9, Revised June 2007.

From Water Well Sites

**Photos of Briarcliff Swim Club and Surroundings  
Avon, Connecticut**







Exhibit E

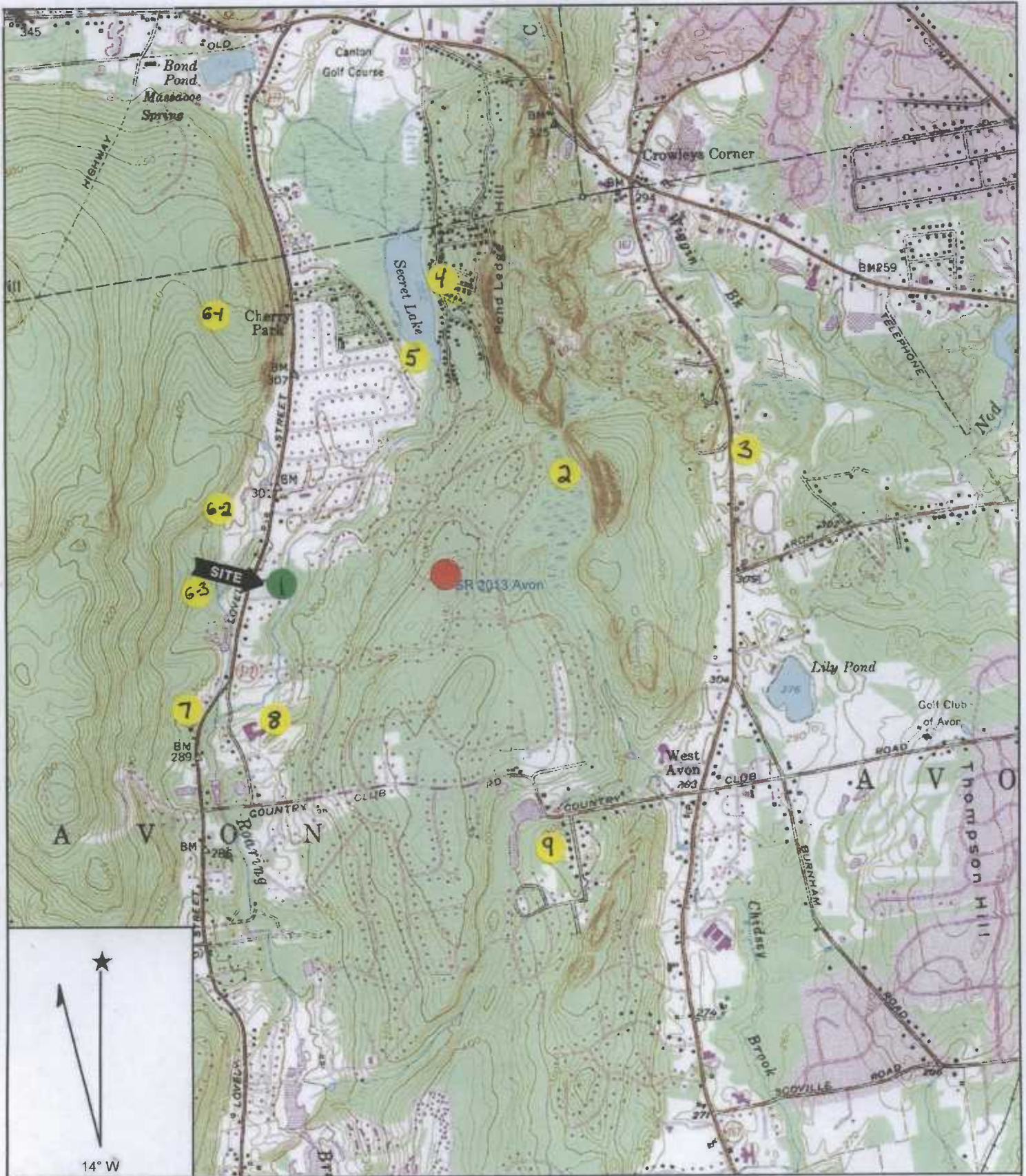

Name: AVON  
 Date: 6/20/2008  
 Scale: 1 inch equals 2000 feet

Location: 041° 47' 55.3" N 072° 52' 29.5" W  
 Caption: #2013 AVON

**SR 2013 AVON SITE**  
 224 Lovely St. Avon, CT.



Exhibit F



---

## MEMORANDUM

TO: Daniel Laub, Cuddy & Feder, LLP

FROM: Derek Creaser, HDG Sr. Project Manager

SUBJ: AT&T CT1257 (SR 2013) Interrogatories

DATE: February 18, 2009

CC: Kevin Dey, SAI  
Chris Fisher, Cuddy & Feder, LLP

---

7. What is the distance and direction to the nearest landowner from the tower site? Identify the property owner.

*188.5'+/, SOUTH  
GARRETT JANE P TRUSTEE  
OF THE JANE P GARRETT TRUST  
15 GREENWOOD DRIVE  
AVON, CT 06001*

8. What is the distance to the nearest residential dwelling from the tower site? Identify the property owner.

*238'+/  
THOMAS C. & PATRICIA S. MCMAHON  
21 GREENWOOD DRIVE  
AVON, CT 06001*

9. How many residences are within 1,000 feet of the tower site?

*Based on the City of Avon online assessor's database there are 39 residential dwellings within a 1000' radius of the proposed tower.*

10. Would blasting be required to develop the site?

*Based on the USDA Natural Resources Conservation Services WEB Soil Survey 2.1 it would be unlikely that bedrock would be encountered and require blasting. Soil boring tests will confirm this prior to any construction.*

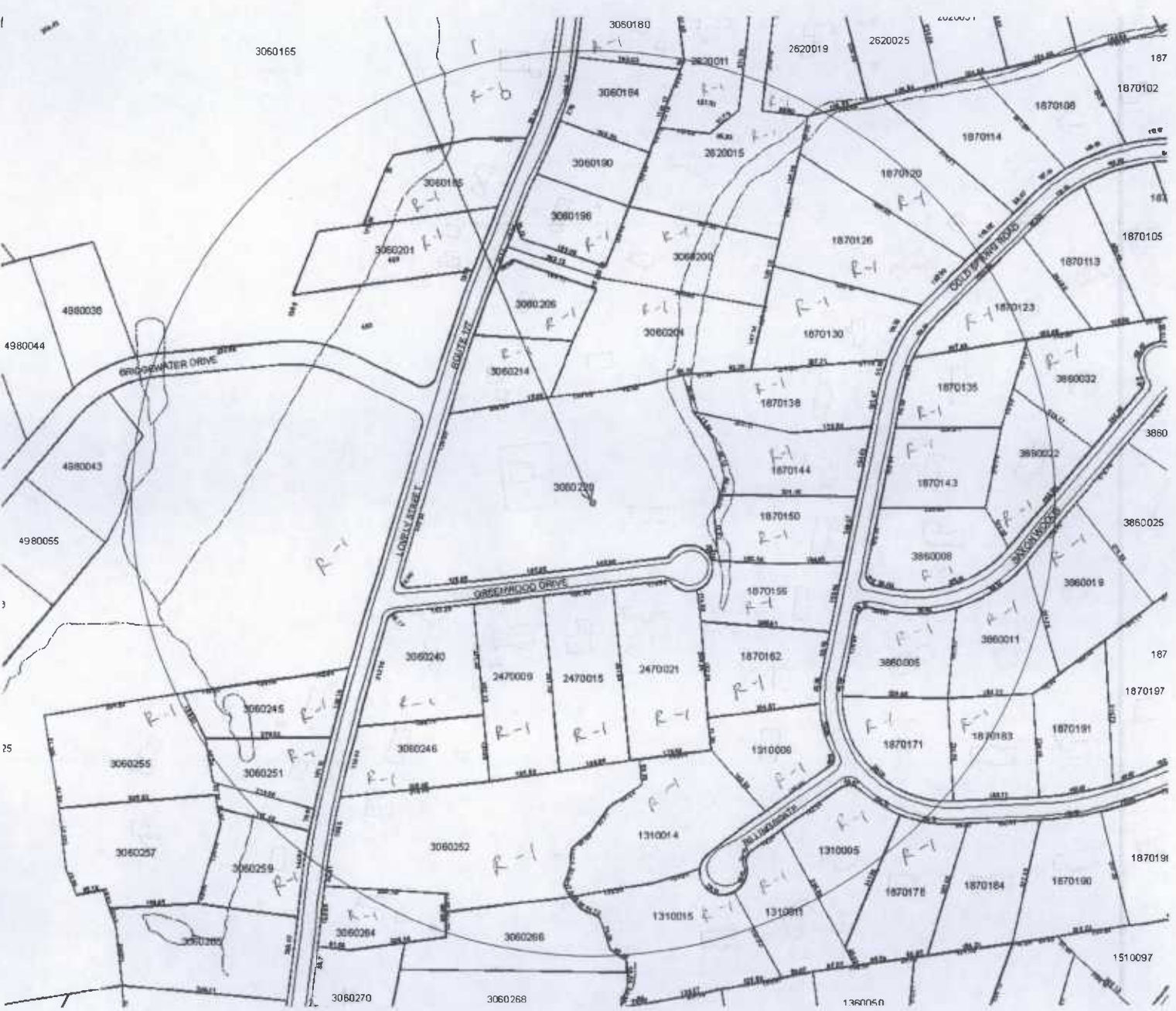

3060165

3060180

2620019

2620025

187

1870102

1870108

1870114

1870120

1870126

1870113

1870105

1870123

1870130

1870135

3860032

1870138

1870144

3860022

1870143

3860025

3860008

3860019

1870155

1870162

3860005

3860011

187

1870197

1310008

1870171

1870183

1870191

3060255

3060251

3060246

3060245

1310014

1310005

1870191

3060257

3060259

3060252

1310015

1310011

1870178

1870184

1870190

3060260

3060270

3060268

1360050

1510097

4980044

4880036

4880043

4980055

25

Exhibit G

# Current Coverage

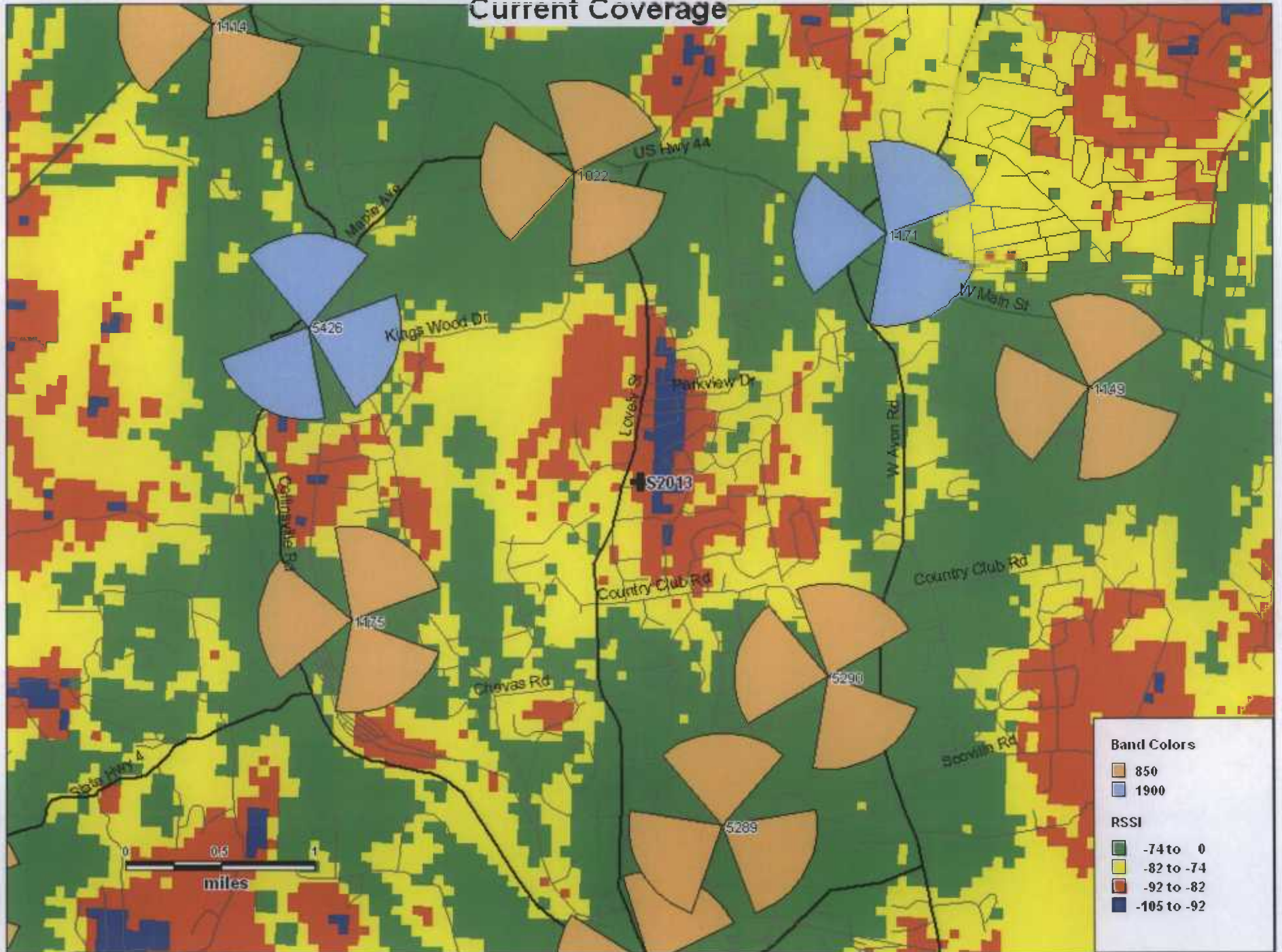

# Current Coverage plus Proposed Site at 100'

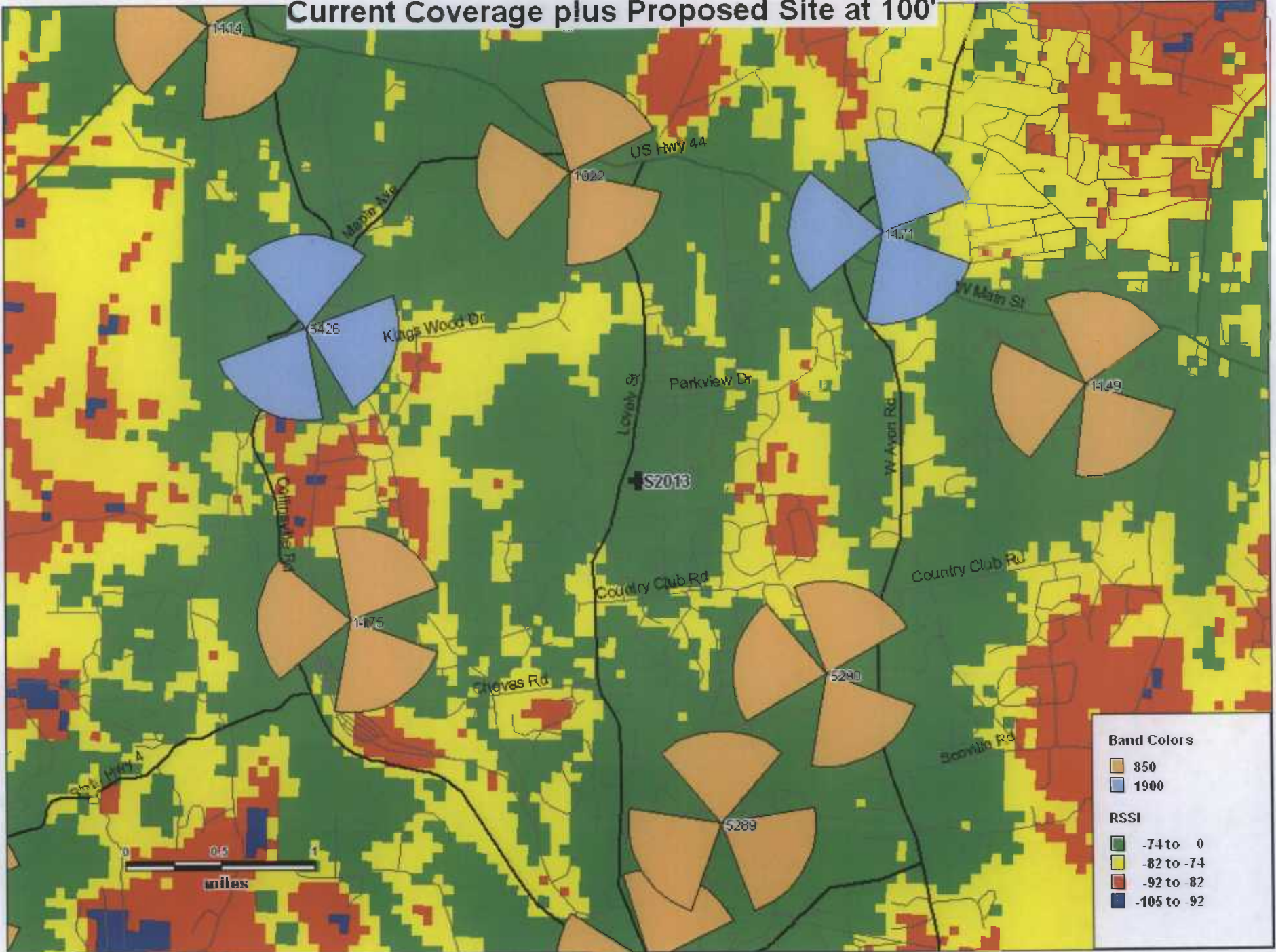

# Current Coverage plus Proposed Site at 87'

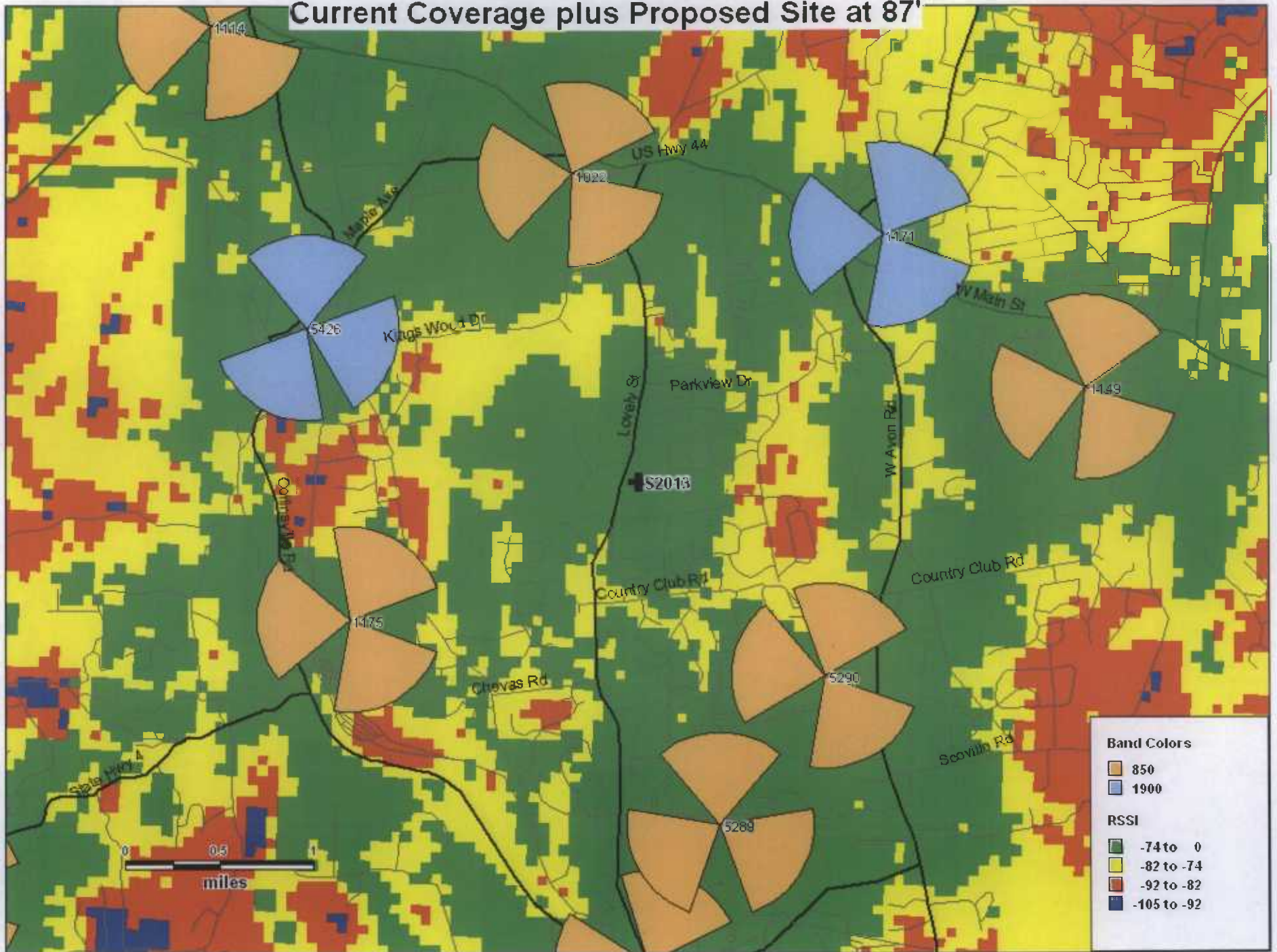

# Current Coverage plus Proposed Site at 77'

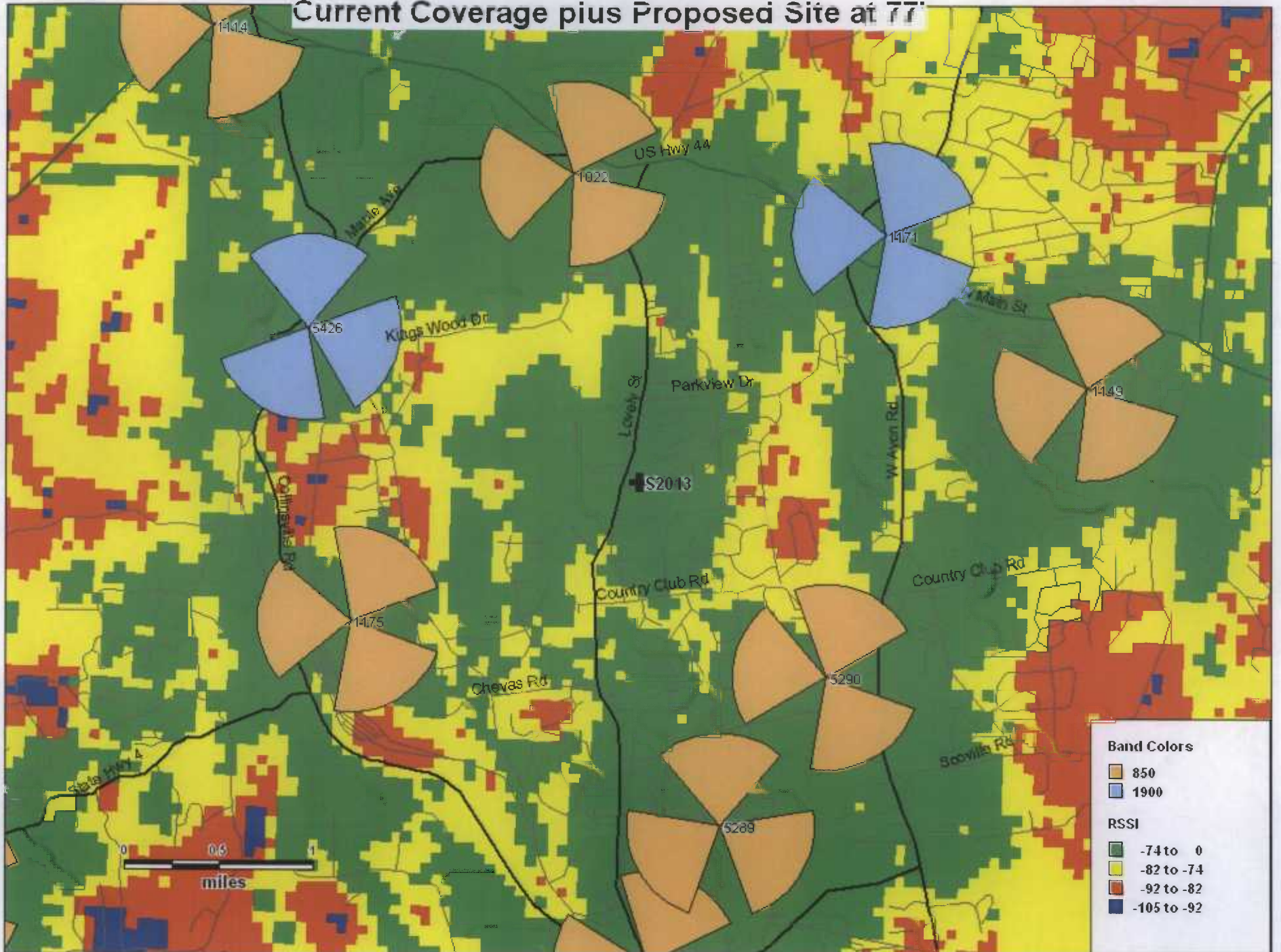



Exhibit H

>



Legend

★ Project Site

--- Site distance of 250', 500', 1000', 1/2 and 1 mile

● Photo location Points

USGS 24k Quad: Collinsville, CT 1985

See Associated Legend for Land Resources Symbology

Source: Selected data from  
USGS, EBI & CT DEP.

Photo Location Map

SR2013/ST. MATTHEW LUTHERAN CHURCH  
224 LOVELY STREET  
AVON, CT 06001

PN: 61085562

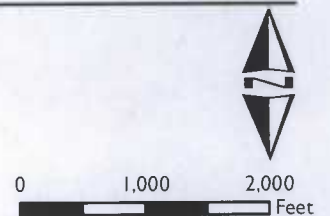

February 20, 2009

Mr. Derek Creaser  
Hudson Design Group  
1600 Osgood Street  
Building 20 North, Suite 2-101  
North Andover, MA 01805

**Subject: Visual Resource Evaluation Report – Docket No. 373 – Item #13**  
SR2013/St. Matthew Lutheran Church  
224 Lovely Street  
Avon, Connecticut

Dear Mr. Creaser:

The following supplemental has been provided to you office to address the questions and information request outlined in Connecticut Siting Council Docket No. 373 – Item # 13 dated February 5, 2009.

Explanation of Maps from Attachment A and D

The photo location map provided in Attachment A of EBI's Visual Resource Evaluation Report depicts the visibility of the proposed tower from various points located within a 1 mile radius of the proposed tower site. The photo location data points were measured using a hand held WAAS-enabled GPS receiver.

Additionally, the photo locations were plotted on a USGS topographic map using EBI's GIS mapping program to extrapolate the tower visibility from each of the photo locations. Two maps were created as shown in Attachment "D" to depict the tower visibility.

**Attachment D Viewshed Analysis Map "Areas calculated as visible"** depicts the areas where the 100-foot tall proposed tower is potentially visible from eye-level of a 5.5-foot tall viewer.

**Attachment D Viewshed Analysis Map with Groundcover and Land Resources "Areas calculated as visible"** also depicts the areas where the 100-foot tall proposed tower is potentially visible from eye-level of a 5.5-foot tall viewer, but also takes into account the known surface elevation and an estimated tree canopy height of 60 feet within the 1 mile radius of the proposed tower site.

Field Studies vs. Mapping:

EBI conducted a Project Site Area Reconnaissance along the roads located within the Project Site Area with an emphasis on nearby residential areas and other potential sensitive receptors in order to evaluate the results of the viewshed analysis maps and to verify where the proposed tower was, and was not visible above and/ or through the tree canopy ("leaf on/off"). The following table

represents the proposed tower's visibility based on three visual categories: site reconnaissance (leaf on), site reconnaissance (leaf off) and visibility based on the Viewshed Analysis Maps.

Photo No.	Tower Visible (Y/N) Site Recon (leaf on)	Tower Visible (Y/N) Site Recon (leaf off)	Tower Visible (Y/N) Viewshed analysis	Description
1	N	Y	Y	Billingsgate
2	N	Y	N	Blueberry Lane
3	Y	Y	Y	Greenwood Lane & Lovely Street
4	N	N	Y	Southern portion of property at Lovely Street
5	Y	Y	Y	Central portion of property at Lovely Street
6	Y	Y	Y	Greenwood Lane (Eastern End)
7	Y	Y	Y	Bridgewater Lane (Approx. at House No. 94)
8	N	Y	Y	Huckleberry Hill Road open space
9	Y	Y	Y	Northern portion of property at Lovely Street
10	Y	Y	Y	Bridgewater Lane and Lovely Street
11	Y	Y	Y	Bridgewater Lane
12	N	N	N	Andrea Lane
13	N	N	N	Parkview Drive
14	N	Y	N	Ardsley Way
15	Y (Top)	Y	Y	Bridgewater Lane (Approx. at House No. 86)
16	N	N	N	Midland Drive
17	N	Y	N	361 Lovely Street (Town of Avon Historic Property)
18	N	Y	N	Henley Way
19	N	N	N	Indian Pipe (Wyngate Drive Open Space)

Respectfully submitted,



Mr. David Akerblom  
 Program Manager  
 EBI Consulting  
 (617) 715-1842

Attachments Photo location map (yellow highlighting removed)

Exhibit I



**The Hartford Courant.**

A TRIBUNE PUBLISHING COMPANY

## Affidavit of Publication

State of Connecticut

Wednesday, December 24, 2008

County of Hartford

I, Joy Shroyer, do solemnly swear that I am Financial Operations Assistant of the Hartford Courant, printed and published daily, in the state of Connecticut and that from my own personal knowledge and reference to the files of said publication the advertisement of Public Notice was inserted in the regular edition.

On dates as follows: 12/23/2008  
12/24/2008

In the amount of \$852.08  
CUDDY & FEDER LLP  
087507  
ZONE 5

Financial Operations Assistant  
Joy Shroyer

Subscribed and sworn to before me on December 24, 2008

Notary Public

WILLIAM B. MCDONALD  
NOTARY PUBLIC, CONNECTICUT  
MY COMMISSION EXPIRES FEB. 28, 2009

## NOTICE

Notice is hereby given, pursuant to Section 16-501(b) of the Connecticut General Statutes and Section 16-501-1(e) of the Regulations of Connecticut State Agencies of an Application to be filed with the Connecticut Siting Council ("Siting Council") on or after December 26, 2008 by AT&T (the "Applicant") for a certificate of environmental compatibility and public need for the construction and maintenance of a wireless telecommunications facility in Avon, Connecticut. The property being considered for the proposed wireless telecommunications facility (the "Facility") is located at 224 Lovely Street (also known as Route 177) on the property of St. Matthew Church. The proposed Facility will be located in the central portion of the parcel and will consist of a 100-foot self-supporting monopole tower, antennas and a 50'x 50' fenced equipment compound designed to accommodate unmanned equipment in single-story equipment buildings and concrete pads.

The location, height and other features of the proposed Facility are subject to review and potential change under provisions of the Connecticut General Statutes Sections 16-50g et. seq.

The Facility is being proposed to allow AT&T and other federally licensed wireless carriers to provide service in this area of the Town. The Application explains the need, purpose and benefits of the Facility and also describes the environmental impacts of the proposed Facility.

A balloon, representative of the proposed height of the monopole, will be flown at the proposed site on the first day of the Siting Council public hearing on the Application, which will take place in Town, or such other date specified by the Siting Council and a time to be determined by the Siting Council, but anticipated to be between the hours of 1pm and 5pm.

Interested parties and residents of the Town of Avon, Connecticut are invited to review the Application during normal business hours after December 26, 2008 at any of the following offices:

Connecticut Siting Council  
10 Franklin Square  
New Britain, CT 06051

Ann L. Dearstyne, Town Clerk  
Avon Town Hall  
60 West Main Street  
Avon, CT 06001

or the offices of the undersigned. All inquiries should be addressed to the Connecticut Siting Council or to the undersigned.

Christopher B. Fisher, Esq.  
Cuddy & Feder LLP  
445 Hamilton Ave, 14th Floor  
White Plains, New York 10601  
(914) 761-1300  
Attorneys for the Applicant

**NT SUBMISSION PACKET – FCC FORM 620**  
**PROJECT NAME: St. Matthew Church-Avon**

**Attachment 5: Public Involvement**

Pursuant to 36 CFR 800.3(e), AT&T Mobility has been advised of the requirement to develop an appropriate plan to involve the public. According to AT&T Mobility, a public hearing has not been scheduled but may be required during the planning and zoning process. A public notice regarding the proposed undertaking was published in the *Avon Post* from May 2 to May 9, 2008. A copy of the public notice is attached. To date, no responses have been received.

**LEGAL**

---

**AVON**      **AVON**

**PUBLIC NOTICE**

AT&T Mobility intends to construct a telecommunications facility on the property of the St. Matthew Lutheran Church at 224 Lovely Street, in Avon, CT. AT&T seeks comment from interested persons on the impact of the facility on historic properties. All questions and comments about the planned telecommunications facility, including the environmental impact and historic preservation reviews that AT&T is conducting pursuant to the rules of the Federal Communications Commission (47 CFR Section 1.1307), should be directed to Judy Owens, AT&T Mobility, 500 Enterprise Drive, Rocky Hill, CT 06067 or Judy.A.Owens@att.com by May 16, 2008.

**LEGALS**



**AVON**  
 Court of Probate  
 District of AVON  
 District No. 004

**NOTICE TO CREDITORS**  
**ESTATE OF**  
**JOEL DEUTSCH**  
**(08-0047)**

The Hon. Cynthia C. Becker, Judge of the Court of Probate, District of AVON, by decree dated April 30, 2008, ordered that all claims must be presented to the fiduciary at the address below. Failure to promptly present any such claim may result in the loss of rights to recover on such claim.

Lisa Ann Sargent, Clerk  
 The fiduciary is:  
 Harriet Deutsch  
 c/o Scott B. Franklin, Esq.  
 Scott B. Franklin & Associates, Attorneys at Law, 68 South Main St., West Hartford, CT 06107

**PUBLIC NOTICE**

AT&T Mobility intends to construct a telecommunications facility on the property of the St. Matthew Lutheran Church at 224 Lovely Street, in Avon, CT. AT&T seeks comment from interested persons on the impact of the facility on historic properties. All questions and comments about the planned telecommunications facility, including the environmental impact and historic preservation reviews that AT&T is conducting pursuant to the rules of the Federal Communications Commission (47 CFR Section 1.1307), should be directed to Judy Owens, AT&T Mobility, 500 Enterprise Drive, Rocky Hill, CT 06067 or Judy.A.Owens@att.com by May 16, 2008.

NOTICE  
 ESTATE  
 PATRIC  
 (08-005

The Hon.  
 Becke  
 of Pro  
 AVON  
 April  
 all cla  
 senter  
 the a  
 or  
 such  
 loss  
 such

The Hon.  
 Vi-M  
 c/o J  
 21 N  
 Rock

Cour  
 Dist  
 Dist

NO  
 EST  
 EDI  
 (08-

The Ju  
 bal  
 der  
 or  
 be  
 ary  
 Fa  
 an  
 in  
 oc

Tr  
 2901  
 2901  
 P O Box  
 Pittsburg,  
 PA 15232

Gloria Loreto Fisher  
 c/o Anthony B. Ludovico,  
 Esq., Rome McGuigan, PC  
 One State Street  
 Hartford, CT 06103

Fun Run at 10 a.m. The 5K  
 run/walk is a certified race  
 course that begins at Pine  
 Grove Elementary School  
 (PGS). For more information  
 check out the race website  
 www.avonroadrace.com.





# THE VOICE

THE NEWSLETTER OF ST. MATTHEW LUTHERAN CHURCH, AVON, CT June 2008

## STAFF:

William S. Carter, Pastor  
Geoff T. Sinibaldo, Pastor  
Mark Orf, Vicar  
Kryisia Robinson, Director of Music  
Diane Theriault, Office Administrator  
Rhonda Dart, Publisher  
Helen Kilburn, Marion and Ken Knaple;  
Circulation  
St. Matthew Lutheran Church  
224 Lovely Street  
Avon, CT 06001-4018  
(860) 673-3301  
Website: [www.stmatthewavon.org](http://www.stmatthewavon.org)  
Sunday Worship 8:30 & 11:00 a.m.  
Sunday School 9:40 a.m.  
Adult Forum 9:40 a.m.

## DATES TO REMEMBER:

**June 8** - Noon - Grand Gathering  
Kryisia Robinson's last Sunday  
**June 15** - 9:00 a.m. Worship begins  
**June 25** - 7:30 p.m. Summer  
Wednesday Holy Communion begins

## LOOKING AHEAD:

July 14-18 - Vacation Bible Camp

## A LETTER FROM PASTOR

### Summer is coming.

Warm breezes in the morning.  
Cool breezes at night.  
The wind of the Spirit blowing.  
*Thanks be to God.*

Green.  
Buzzing.  
Flowers.  
*Thanks be to God.*

Campfires and Picnics.  
Baseball and Bike Rides.  
Forests, Prairies, Mountains, Oceans.  
*Thanks be to God.*

Travels.  
Reunions.  
Goodbyes.  
*Thanks be to God.*

Reflections.  
Longings.  
Hopefulness.  
*Thanks be to God.*

Enjoy this summer as God's gift to you. May you be renewed in God's grace, in the season of growth and heat. Be refreshed in the Spirit, the reminders of the cooling waters of your baptism, and know that your prayers of praise and thanksgiving are met in the embrace of our Father's ongoing care of life and creation, redeemed in the life, death and resurrection of Christ. Be safe. Be well. See you in worship. *Thanks be to God.*

Peace,

*Pastor Geoff Sinibaldo*

## Guess Who is Coming for the Summer . . . Timothy Ness

Tim Ness, of Torrington, a member of St. Paul's Lutheran Church, and a student at Muhlenberg College (ELCA) in Allentown, PA will be among us for 10 weeks starting in June. He is exploring and discerning the call to public ministry through Project Connect, a ministry of Region 7 of the ELCA. *"Project Connect offers connections and information for Young Adults and Church Leaders. Information we hope will encourage participation in and involvement with programs and opportunities that encourage us to consider God's call in our lives. We are a network of connections."* (For more information go to [www.projectconnect.org](http://www.projectconnect.org).) As a teaching congregation of twenty-three consecutive seminarians, Project Connect identified St. Matthew as a valued teaching site, and partner for this summer ministry. Tim will receive a small stipend directly from Project Connect. Thank you for continuing to shape the lives and ministries of leaders for the church!

## Summer Wednesday Eucharist begins June 25 at 7:30 PM

For eleven weeks we will be exploring the Lord's Prayer on Wednesday Evenings as we gather to worship and receive the Sacrament of the Altar. Readings from the Gospels and Luther's Small Catechism will focus us on the prayer that Jesus taught us. Come enjoy the quietness of the service, the reflective preaching, the invitation to prayer and to the altar and the coolness of the air conditioned sanctuary for these themes -

- June 25 "Teach us to Pray"
- July 2 "Our Father"
- July 9 "Hallowed be Thy name"
- July 16 "Thy Kingdom Come"
- July 23 "Thy will be done"
- July 30 "Give us this day our Daily Bread, Part I"
- Aug 6 "Give us this day our Daily Bread, Part II"
- Aug 13 "Forgive us, as we forgive"
- Aug 20 "Led us not into Temptation"
- Aug 27 "Deliver us from Evil"

**Council Note:** The Church Council is considering entering a lease agreement with AT&T to place a cell tower behind the Church buildings. AT&T approached St. Matthew some time ago, requesting our approval to install a cell tower on Church property, probably in the rear of the Church among the trees. Since we are aware of poor cell phone reception in this Rt. 177 area, we have entered into discussion with AT&T. We expect this to be at least a year long process, after our Church Council's decision. Please feel free to share your insights with Sim Austin, Dick Hines, or Pastor Carter.

## Mouse

What a wonderful month May was! The grass greened up and folks came and helped our Property Committee spruce things up -- even the spruces were spruced up! Jim O'Herron and Ken Weiland placed great new racks in the Gathering Space that will be used to distribute information about St. Matthew... The New England Synod Mission Area met in Hartford too and Vicar Mark, Carol Kearns, Harry Schuh, and George Reider were a part of the group from around our area listening to Bishop Payne and sharing in creative conversations...the wonderful concert "For the Love of Music" was enjoyed by many of us (I brought a date, and he was really quite blown away [in a good way]) as we listened to Alex Maldonado, Brittany Stote, Jeffrey Stote, Michelle Davis, Sydney Pierce, Everett Davis, Michelle Gara and Luiza Aquino Salles, all directed by the amazing Krysia Robinson...what a wonderful afternoon....Delicious snacks and treats and beverages, thanks to the parents of the artists, and the Metz family and Vicki Stote who put it all together... Confirmation was a spirited celebration with Pastor Sinibaldo's sermon, and Judy Haag did the calligraphy on the beautiful certificates... Thanks abounded from Pastor Carter to Judy Haag, Linda Harriman, Diane Theriault, Ann Eberhard, Cathy Heidt and Suellen Rogers as they hosted a wonderful luncheon for the Greater Hartford Lutheran Pastors here at St. Matthew... The New York Bus Trip was another wonder in that great city, with the members and friends of St. Matthew enjoying their adventures, and sharing stories on the bus ride home...

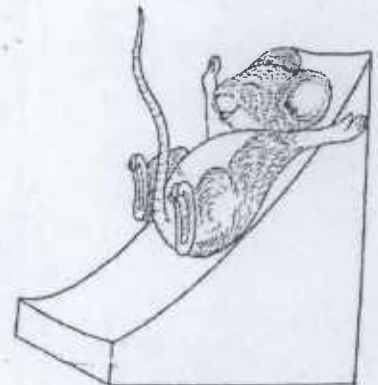



# THE VOICE

THE NEWSLETTER OF ST. MATTHEW LUTHERAN CHURCH, AVON, CT July 2008

## STAFF:

William S. Carter, Pastor

Geoff T. Sinibaldi, Pastor

Mark Orf, Vicar

Krysia Robinson, Director of Music

Diane Theriault, Office Administrator

Rhonda Dart, Publisher

Helen Kilburn, Marion and Ken Knaple;  
Circulation.

St. Matthew Lutheran Church

224 Lovely Street

Avon, CT 06001-4018

(860) 673-3301

Website: [www.stmatthewavon.org](http://www.stmatthewavon.org)

Sunday Worship 8:30 & 11:00 a.m.

Sunday School 9:40 a.m.

Adult Forum 9:40 a.m.

---

## DATES TO REMEMBER:

July 14-18 - Vacation Bible Camp

---

## LOOKING AHEAD:

August 2 - Council Retreat

August 17 - Vicar Mark & Tim Ness'  
last Sunday

August 31 - Pastor Carter returns from  
Sabbatical



## A LETTER FROM PASTOR

I just came in from outside to cool off and write this article. It is so sticky out there, that I could visually notice the pollen hanging in that still humid air. It is time to take something for my (achoo...hold on a second, now where was I, oh yes, I need to take something for my) allergies.

Watching the news can be discouraging. Gas prices continue to escalate. Real pain in people's lives through violence, harsh weather, and economic hardship is so evident, at times all I want to do is look away.

Goodbyes are difficult. Sometimes they come as "see you later" and the reunion makes up for time away. Other times "goodbye" reflects the uncertainty of when such a reunion is possible.

And yet...Jesus brings *good news*.

It is tempting to close our doors and bolt them to keep the world away. It is what the disciples did after Jesus was killed and buried. We see a world around us that we know God created and called "good" and yet it is hard to find the goodness sometimes. You may be like me, and want to come inside from the heat, from the heart-ache, from the things that antagonize and make us want to sneeze and bury my head in my hands.

But Christ calls us into this world. We are not threatened by it. By Jesus' death and resurrection, we are set free from sin, death and the devil; saved from this world and turned loose back into it. You and I are called to be leaven in the loaf, to be a light of the world, to announce as Christ did before Pilate, "My kingdom is not of this world," knowing that the Kingdom of God is near, because Christ is near, he is near to you.

What if when we looked out at the world, we saw the opportunities to live out this faith God gives to us?

What a breath of fresh air!

*Pastor Geoff Sinibaldi*

### Cell Tower Update:

At its June meeting, the Church Council approved the Church Officers to sign a lease agreement with AT&T. This will start the formal approval process with the various state organizations to construct a cell tower on church property in the stand of trees between the rear of the church and the parsonage. Once AT&T signs the lease agreement, which should occur within a month's time, AT&T will start the application process. It is estimated that the application process, which includes public notifications and hearings, will take approximately a year before final approval. If you have any questions regarding the cell tower, please contact Sim Austin, Pastor Carter or Pastor Sinibaldo, or other members of the Church Council."

### Mouse

We had a wonderful celebration of thirty-one years of ministry for Krysia Robinson, June 8th. Thanks to David and Meg Kraft, Alyson Kraft, Kris and Nancy Jensen, George and Shelley Spoering, Tina Hallenbeck and other countless hands who made the day a



Grand Gathering indeed. Mary Wooten created an original painting of St. Matthew, Diane Theriault created a book of letters sent by members and friends of St. Matthew from past and present, and many of you gave monetary gifts that were given as a gift from all of us. Thank you. Sim Austin, our council president, and both pastors gave addresses of gratitude. A standing ovation at the end of worship was followed by the long line of well-wishers at the Grand Gathering to send Krysia out in style. We will indeed miss you Mrs. Robinson. God bless you in retirement.

### Summer Wednesday Eucharist at 7:30 PM

We continue our look at the Lord's Prayer on Wednesday Evenings as we gather to worship and receive the Sacrament of the Altar. Readings from the Gospels and Luther's Small Catechism will focus us on the prayer that Jesus taught us. Come enjoy the quietness of the service, the reflective preaching, the invitation to prayer and to the altar and the coolness of the air conditioned sanctuary for these themes -

July 2	"Our Father"
July 9	"Hallowed be Thy name"
July 16	"Thy Kingdom Come"
July 23	"Thy will be done"
July 30	"Give us this day our Daily Bread, Part I"
Aug 6	"Give us this day our Daily Bread, Part II"
Aug 13	"Forgive us, as we forgive"
Aug 20	"Led us not into Temptation"
Aug 27	"Deliver us from Evil"
Sept 3	"Amen"

