

NOTE:
 PROPOSED LANDSCAPING
 IS APPROXIMATE. THE HEIGHT,
 TYPE, AND QUANTITY OF
 PLANTINGS WILL BE DETERMINED
 UPON FINAL SITE DESIGN.

1 COMPOUND PLAN
 SCALE: 1" = 20'
 0 10 20
 SCALE IN FEET

BASEMAP NOTES:
 1. BASEMAP INFORMATION OBTAINED FROM A SURVEY PERFORMED BY CLOUGH HARBOUR & ASSOCIATES LLP IN MAY 2007.

Drawing Copyright © 2007 Clough Harbour & Associates LLP



CLOUGH HARBOUR & ASSOCIATES LLP
 2139 Siles Deane Highway, Suite 212 - Rocky Hill, CT 06067-2336
 Main: (860) 257-4557 • www.cloughharbour.com

CHA PROJ. NO. - 15363-1021



OPTASITE TOWERS LLC
 1 RESEARCH DRIVE, SUITE 200C
 WESTBOROUGH, MA 01581

SITE ID:
 CT-999-0093
 SITE NAME:
 NORWICH
 SITE ADDRESS:
 39 MAENNERCHOR AVE
 TAFTVILLE, CT 06380
 NEW LONDON COUNTY

SHEET TITLE:
 COMPOUND PLAN

DATE:
 05/14/07

REVISION:
 0

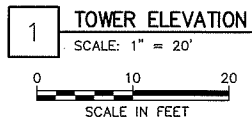
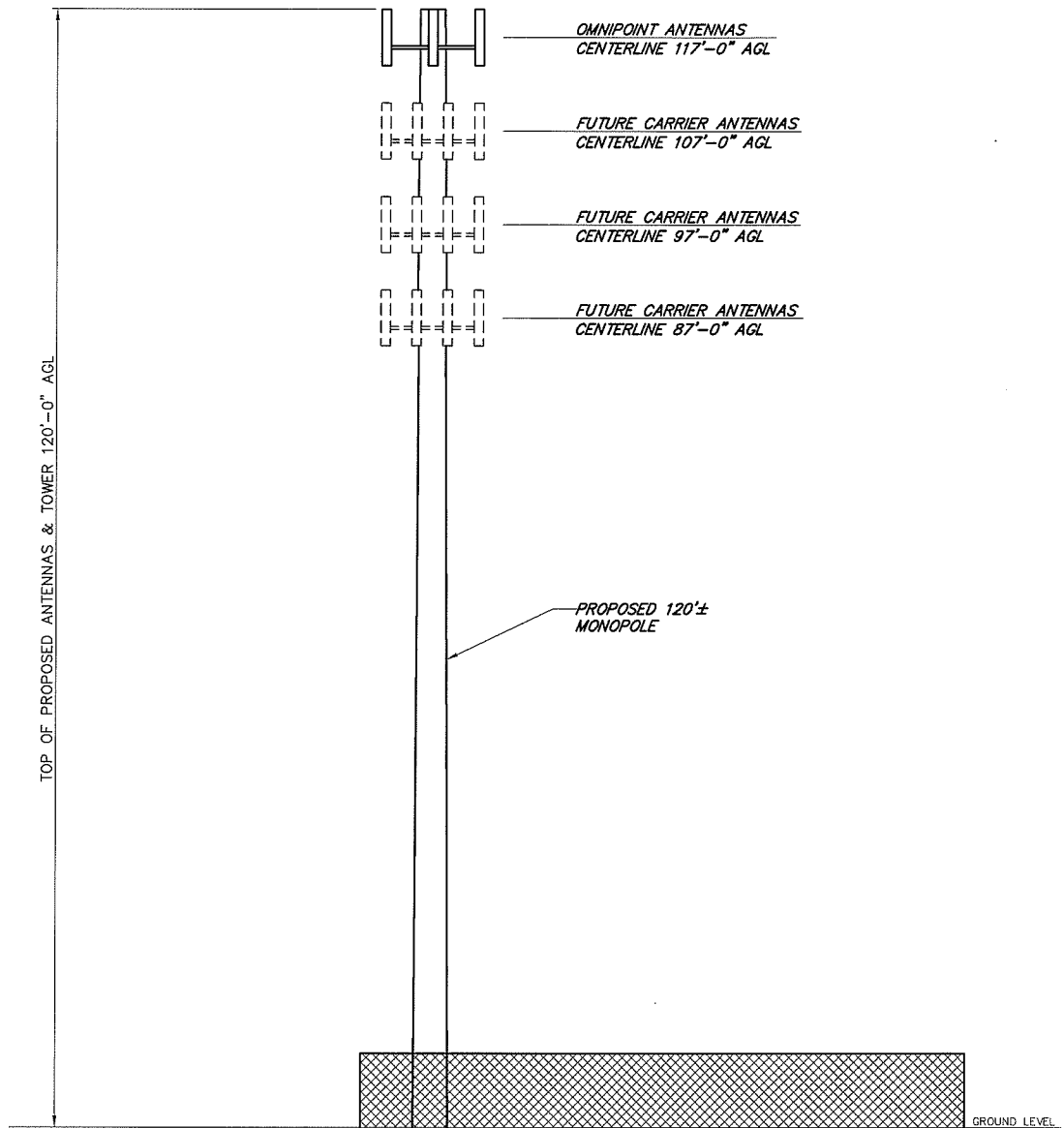

Drawing Copyright © 2007 Clough Harbour & Associates LLP

CHA

CLOUGH HARBOUR & ASSOCIATES LLP
2159 Silas Deane Highway, Suite 212 - Rocky Hill, CT 06067-2336
Main: (860) 257-4557 • www.cloughharbour.com

CHA PROJ. NO. - 15363-1021

Optasite

OPTASITE TOWERS LLC
1 RESEARCH DRIVE, SUITE 200C
WESTBOROUGH, MA 01581

SITE ID:
CT-999-0093

SITE NAME:
NORWICH

SITE ADDRESS:
39 MAENNERCHOR AVE
TAFTVILLE, CT 06380
NEW LONDON COUNTY

SHEET TITLE:
TOWER ELEVATION

DATE:
06/21/07

REVISION:
1

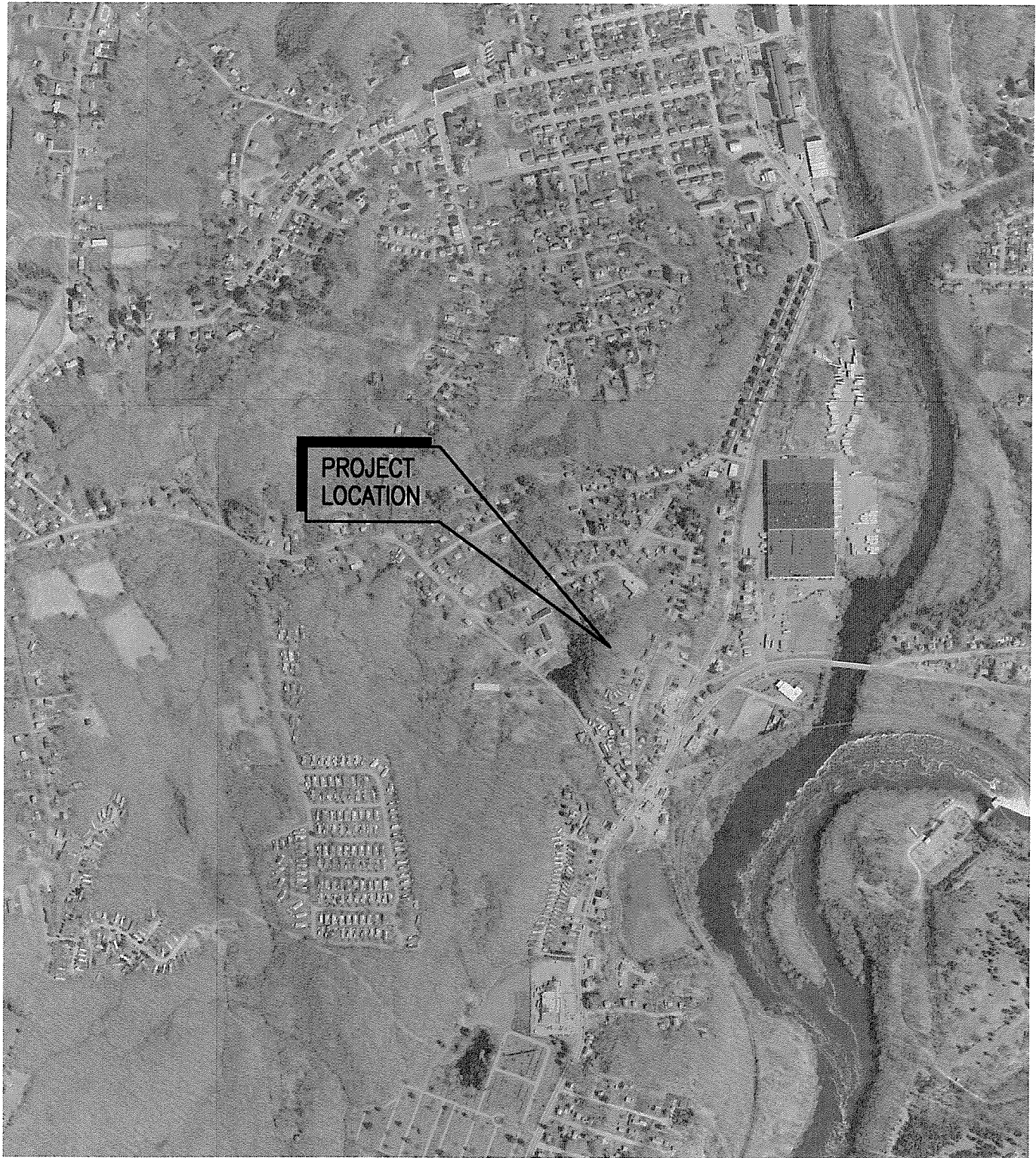

**PROJECT
LOCATION**

1 2004 AERIAL PHOTO
 SCALE: 1" = 1000'
 0 500 1000
 SCALE IN FEET



Drawing Copyright © 2007 Clough Harbour & Associates LLP

CIA
 CLOUGH HARBOUR & ASSOCIATES LLP
 2139 Silas Deane Highway, Suite 212 • Rocky Hill, CT 06067-2336
 Main: (860) 257-4557 • www.cloughharbour.com

CHA PROJ. NO. - 15363-1021

Optasite
 OPTASITE TOWERS LLC
 1 RESEARCH DRIVE, SUITE 200C
 WESTBOROUGH, MA 01581

SITE ID:
CT-999-0093
 SITE NAME:
NORWICH
 SITE ADDRESS:
**39 MAENNERCHOR AVE
 TAFTVILLE, CT 06380
 NEW LONDON COUNTY**

SHEET TITLE:
AERIAL PHOTO

DATE:
05/14/07

REVISION:
0

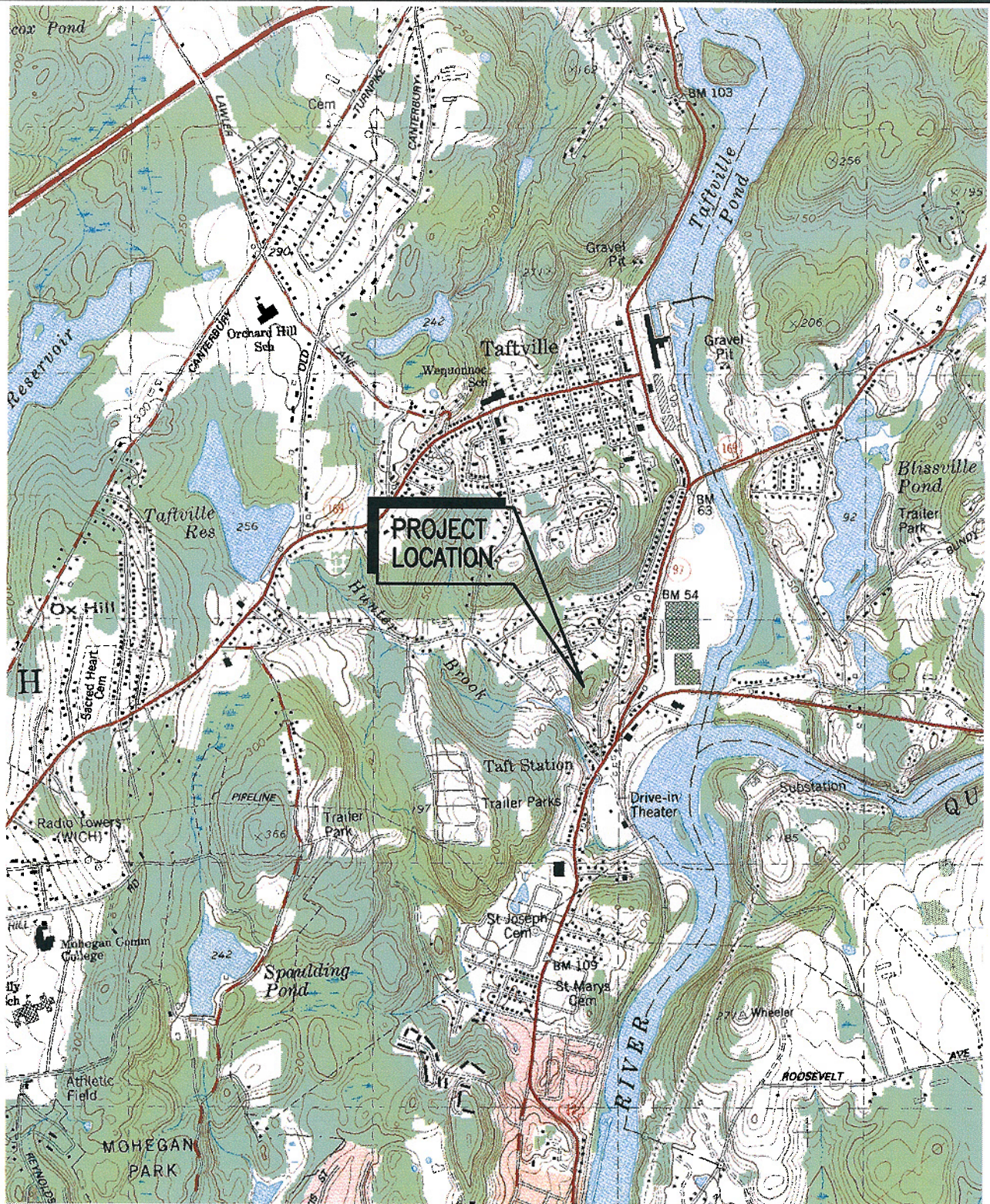

1 USGS TOPO MAP: NORWICH 41072-E1
 SCALE: 1" = 2000'
 0 1000 2000
 SCALE IN FEET



Drawing Copyright © 2007 Clough Harbour & Associates LLP

CHA PROJ. NO. - 15383-1021

OPTASITE TOWERS LLC
 1 RESEARCH DRIVE, SUITE 200C
 WESTBOROUGH, MA 01581

SITE ID:
 CT-999-0093
 SITE NAME:
 NORWICH
 SITE ADDRESS:
 39 MAENNERCHOR AVE
 TAFTVILLE, CT 06380
 NEW LONDON COUNTY

SHEET TITLE:
 USGS TOPO MAP

DATE:
 05/14/07

REVISION:
 0



CLOUGH HARBOUR & ASSOCIATES LLP

Site Number: CT-999-0093
Site Name: Norwich
Site Address: 39 Maennerchor Avenue

Access distances:

Distance of access over new gravel driveway: 363'
Total distance of site access: 363'

Distance to Nearest Wetlands:

No wetlands on property.

Distance to Property Lines:

174' to the northern property boundary
237' to the southern property boundary
188' to the western property boundary
140' to the eastern property boundary

Residence Information:

There are 70 residences within 1,000' feet of the tower. The closest residence is 200' to the North.

Tree Removal Count:

Three 6" Oak Trees
One 6" Maple Tree
Two 8" Oak Trees
One 8" Maple Trees
Two 10" Oak Trees
Two 12" Oak Trees
Two 18" Oak Trees
One 15" Oak Tree
One 20" Oak Tree