

1 COMPOUND PLAN
 SCALE: 1" = 20'
 0 10 20
 SCALE IN FEET

BASEMAP NOTES:
 1. BASEMAP INFORMATION OBTAINED FROM DRAWINGS BY URS CORPORATION AES DATED 03/14/06 AND A 05/15/07 SITE VISIT PERFORMED BY CLOUGH HARBOUR & ASSOCIATES LLP AND DOES NOT REPRESENT AN ACTUAL FIELD SURVEY.

Drawing Copyright © 2007 Clough Harbour & Associates LLP



CHA
 CLOUGH HARBOUR & ASSOCIATES LLP
 2130 Silas Deane Highway, Suite 212 - Rocky Hill, CT 06067-2336
 Main: (860) 237-4527 • www.cloughharbour.com

CHA PROJ. NO. = 15363-1024



Optasite
 OPTASITE TOWERS LLC
 1 RESEARCH DRIVE, SUITE 200C
 WESTBOROUGH, MA 01581

SITE ID:
 CT-999-0101
 SITE NAME:
 MONTANO
 SITE ADDRESS:
 58 MONTANO ROAD
 GLASTONBURY, CT 06033
 HARTFORD COUNTY

SHEET TITLE:
 COMPOUND PLAN

DATE:
 09/17/07

REVISION:
 0

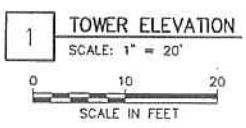
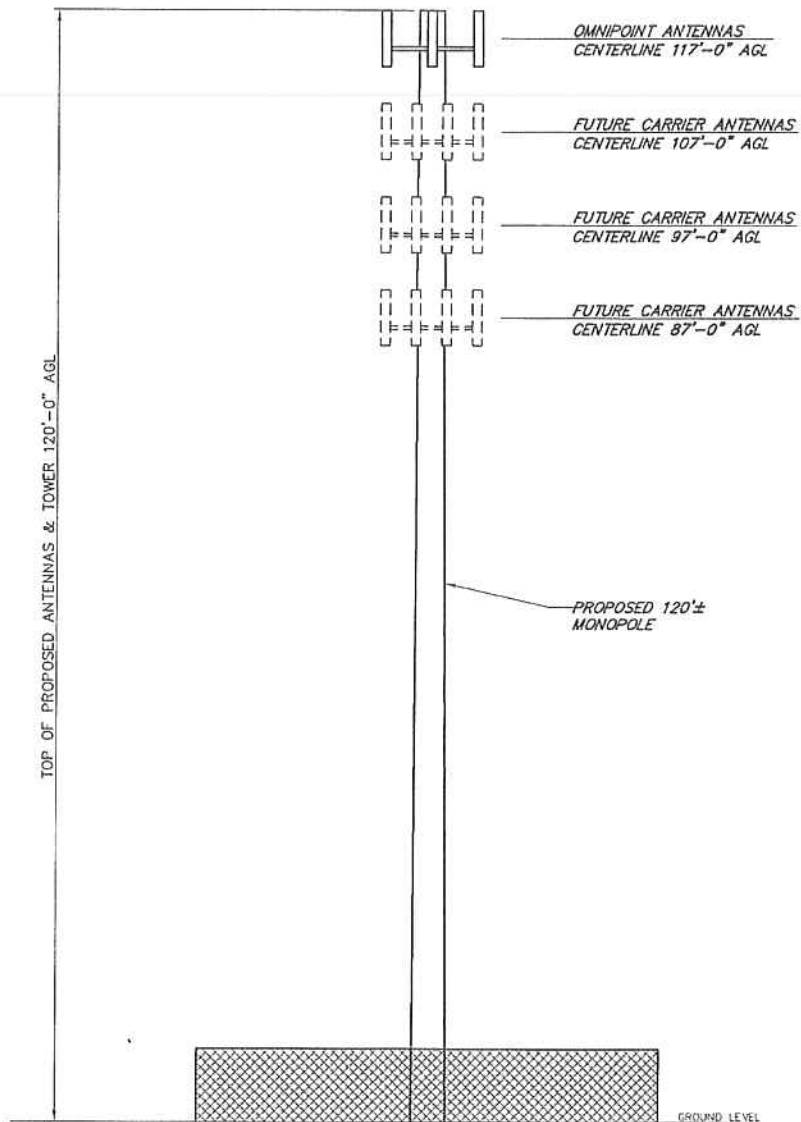

Drawing Copyright © 2007 Clough Harbour & Associates LLP.

CHA
CLOUGH HARBOUR & ASSOCIATES LLP
2129 Essex Drive Highway, Suite 210 - Rocky Hill, CT 06067-2336
Main (860) 257-4557 - www.cloughharbour.com

CHA PROJ. NO. - 15363-1024

Optasite

OPTASITE TOWERS LLC
1 RESEARCH DRIVE, SUITE 200C
WESTBOROUGH, MA 01581

SITE ID:
CT-999-0101
SITE NAME:
MONTANO
SITE ADDRESS:
58 MONTANO ROAD
GLASTONBURY, CT 06033
HARTFORD COUNTY

SHEET TITLE:
TOWER ELEVATION

DATE:
09/17/07

REVISION:
0

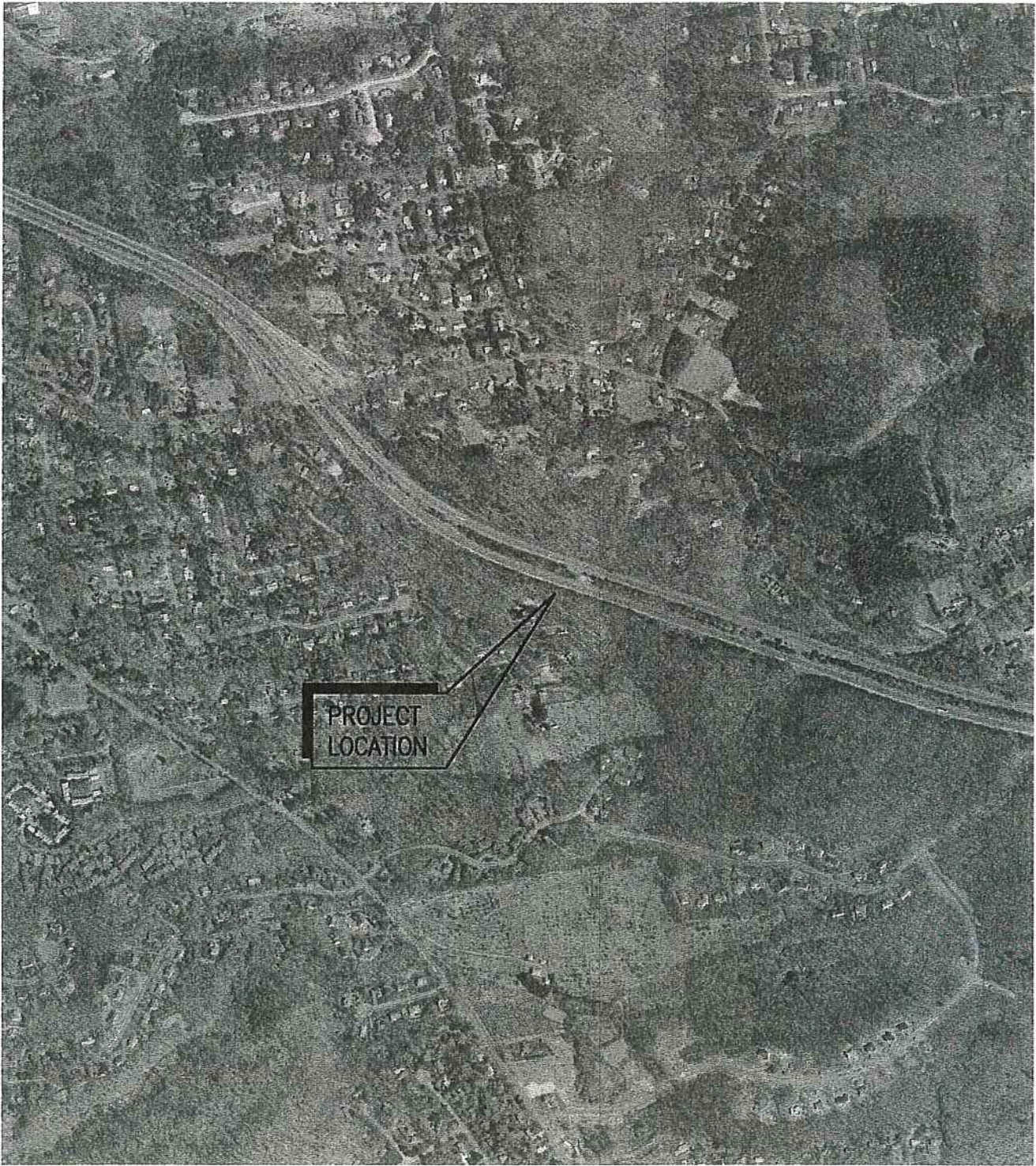

PROJECT
LOCATION

1 **2004 AERIAL PHOTO**
SCALE: 1" = 1000'
0 500 1000
SCALE IN FEET



Drawing Copyright © 2007 Clough Harbour & Associates LLP

CHA

CLOUGH HARBOUR & ASSOCIATES LLP
2130 Silas Deane Highway, Suite 212 - Rocky Hill, CT 06087-3336
Main: (860) 251-4537 - www.cloughharbour.com

CHA PROJ. NO. - 15363-1024

Optasite

OPTASITE TOWERS LLC
1 RESEARCH DRIVE, SUITE 200C
WESTBOROUGH, MA 01581

SITE ID:
CT-999-0101
SITE NAME:
MONTANO
SITE ADDRESS:
58 MONTANO ROAD
GLASTONBURY, CT 06033
HARTFORD COUNTY

SHEET TITLE:
AERIAL PHOTO

DATE:
09/17/07

REVISION:
0

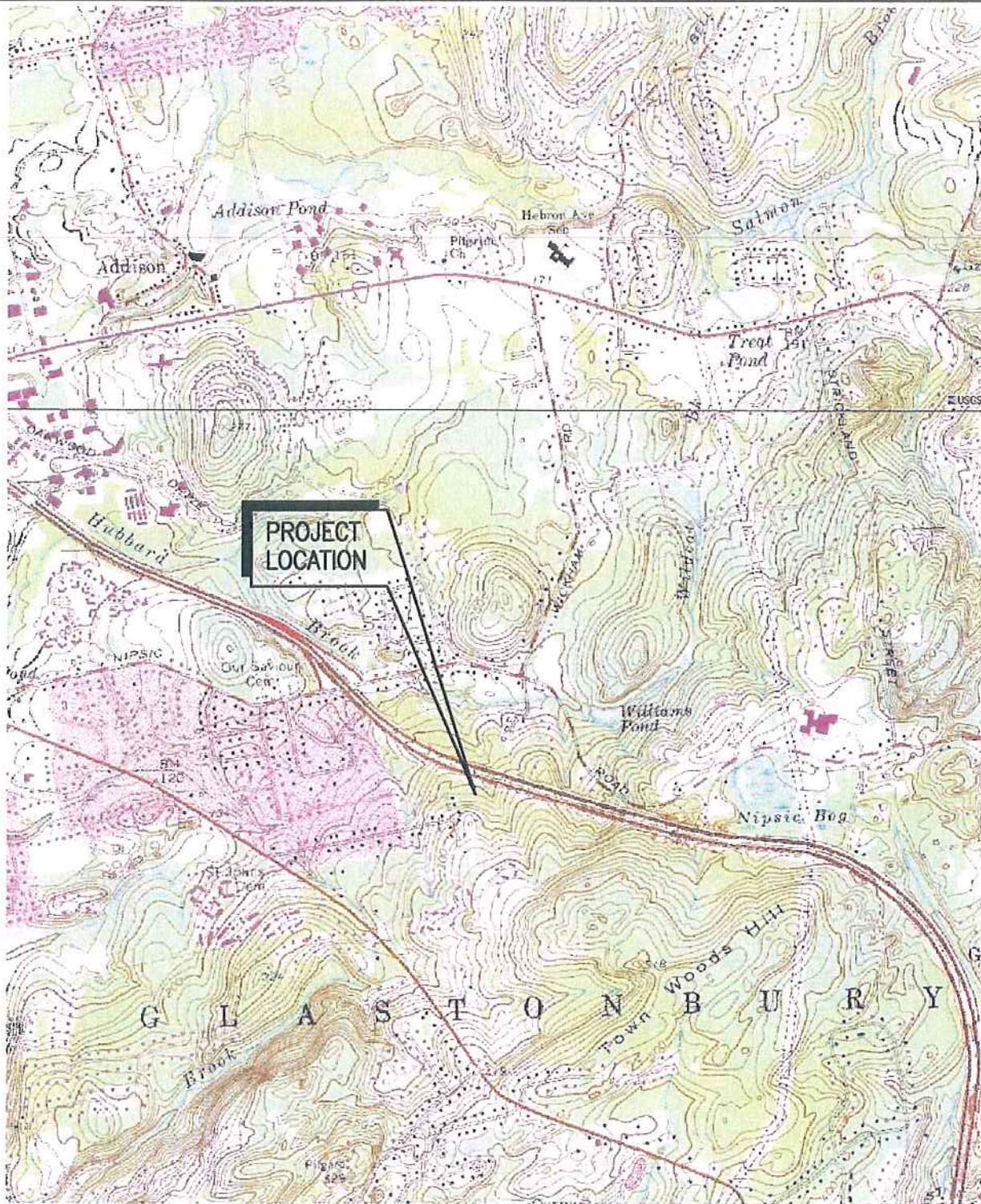

1 USGS TOPO MAP: GLASTONBURY 41072-F5
 SCALE: 1" = 2000'

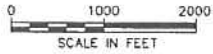

Drawing Copyright © 2007 Cough Harbour & Associates LLP



CHA PROJ. NO. - 15383-1024



OPTASITE TOWERS LLC
 1 RESEARCH DRIVE, SUITE 200C
 WESTBOROUGH, MA 01581

SITE ID:
 CT-999-0101
 SITE NAME:
 MONTANO
 SITE ADDRESS:
 58 MONTANO ROAD
 GLASTONBURY, CT 06033
 HARTFORD COUNTY

SHEET TITLE:
 USGS TOPO MAP

DATE:
 09/17/07

REVISION:
 0



March 13, 2008

Optasite Towers LLC
1 Research Drive, Suite 200C
Westborough, MA 01581

RE: Tree Inventory
Site: Montano
58 Montano Road
Glastonbury, CT 06033
CHA # 15363-1024-1601

A site survey was completed at the subject site in March of 2006. A requirement of the survey involved determining the location of all trees within the topographic survey area with a diameter at breast height of 6" or larger. As can be seen on the site access map, there are nine (9) trees with a diameter of 6" or larger within the area of the proposed access road and compound which need to be removed for construction of the facility. The quantity and size of trees being removed is summarized in the below table:

Tree Diameter	Number of Trees to be Removed
6"	3
8"	2
10"	2
12"	2
TOTAL	9

If you have any questions, comments or need further information, please do not hesitate to contact our office.

Very truly yours,

CLOUGH HARBOUR & ASSOCIATES LLP

Paul Lusitani
Project Engineer

I:\15363\Sites\1024 Montano-Glastonbury\ZD\MONTANO TREE INVENTORY 03-13-08.doc