

**Existing Verizon Wireless Cellular Coverage
Thompson, CT and Surrounding Area
(*Map Scale is 1:30,000)**

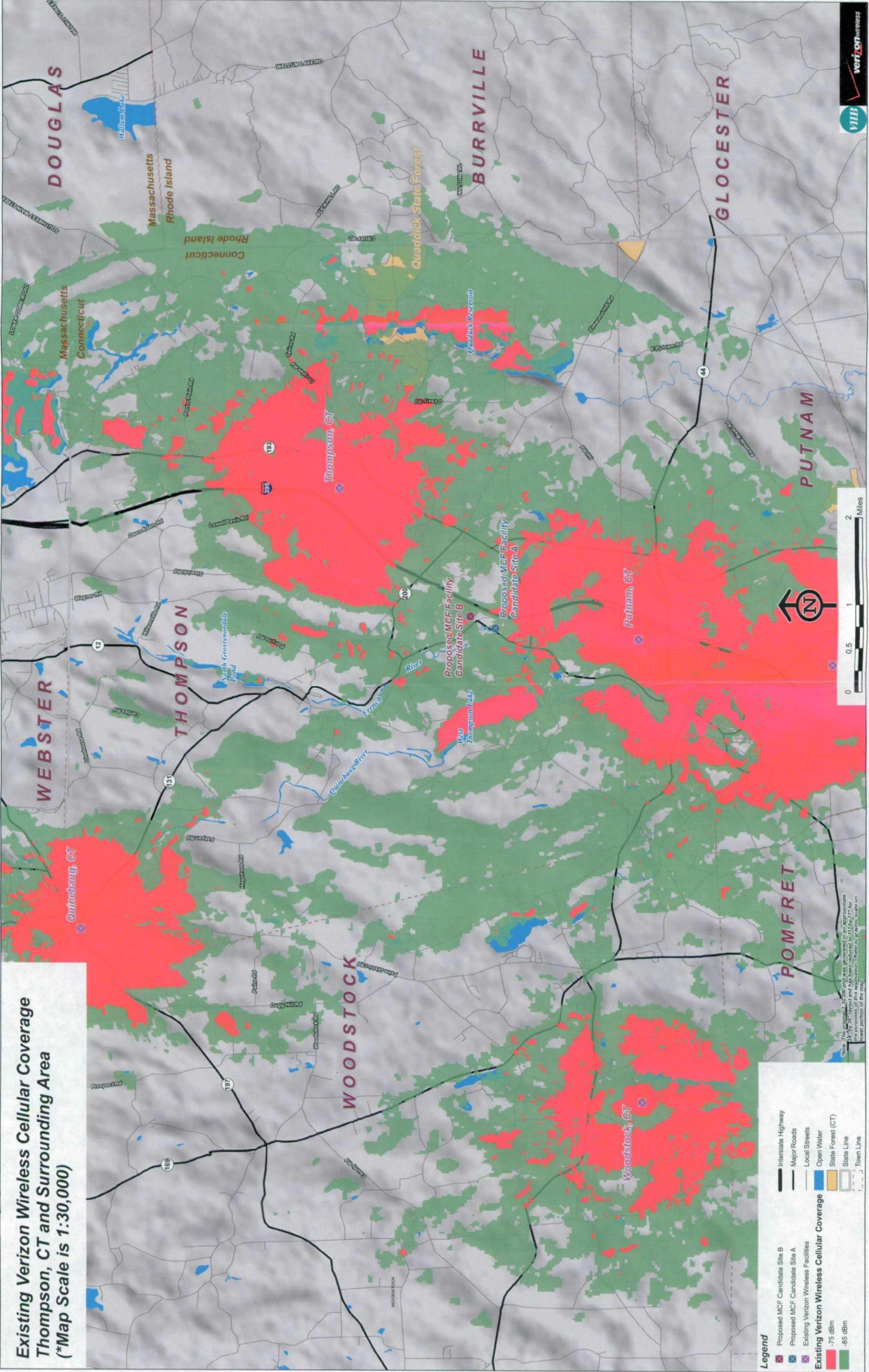

Legend

- Proposed MCF Candidate Site B
- Proposed MCF Candidate Site A
- Existing Verizon Wireless Facilities
- Existing Verizon Wireless Cellular Coverage
- 75 dBm
- 85 dBm
- Interstate Highway
- Major Roads
- Local Streets
- Open Water
- State Forest (CT)
- State Line
- Town Line



Note: The cellular coverage was generated in an approximate manner and is not intended to be used for the purposes of this application. Refer to the applicable lower portion of the map.



**Existing Verizon Wireless Cellular Coverage
With Proposed MCF Candidate Site At 140' AGL
Thompson, CT and Surrounding Area
(Map Scale is 1:30,000)**

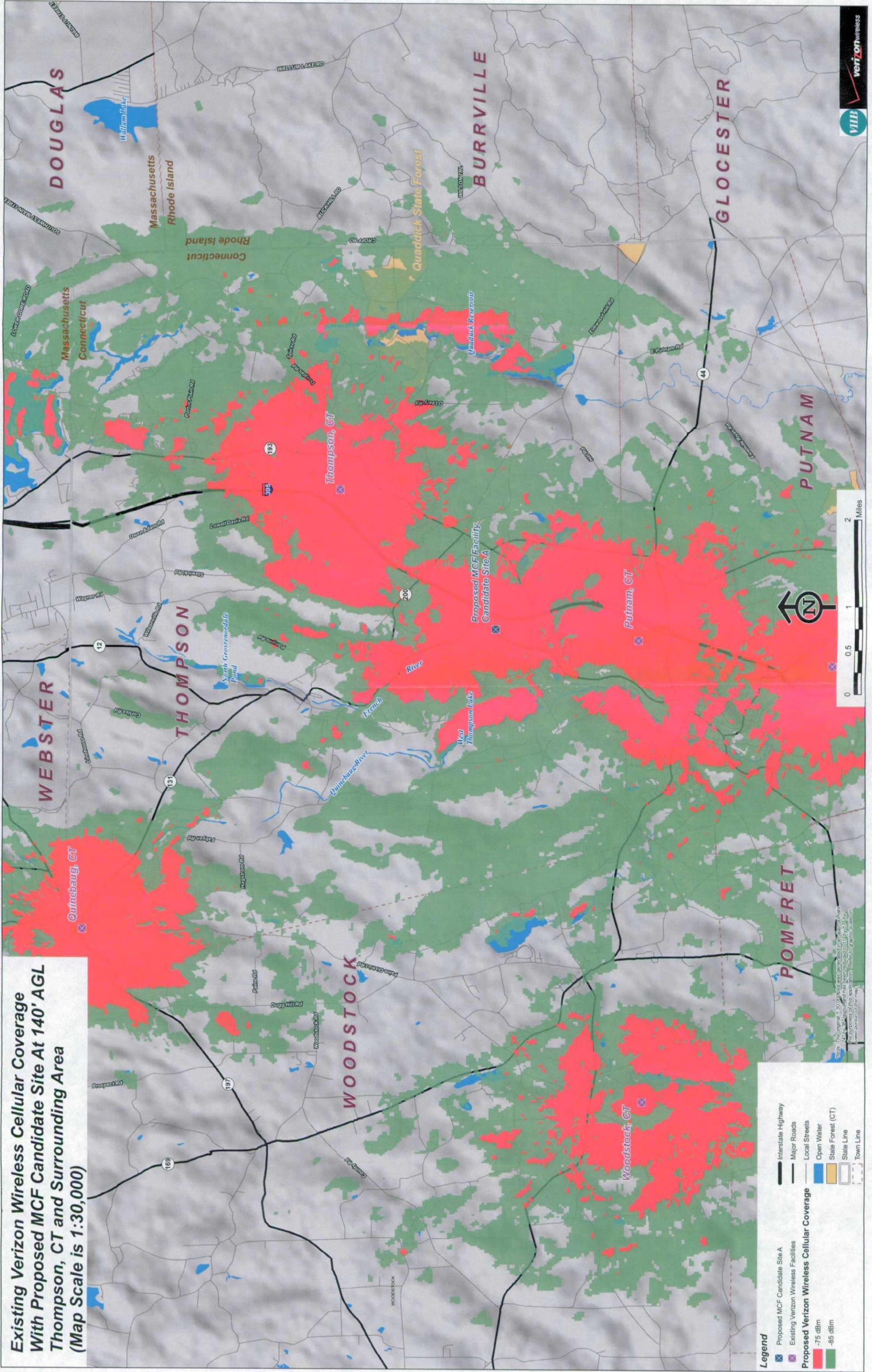

- Legend**
- Proposed MCF Candidate Site A
 - Existing Verizon Wireless Facilities
 - Proposed Verizon Wireless Cellular Coverage
 - 75 dBm
 - 85 dBm
 - Interstate Highway
 - Major Roads
 - Local Streets
 - Open Water
 - State Forest (CT)
 - State Line
 - Town Line

Note: The original 1:30,000 map was generated in the geographic coordinate system of NAD 83. The map has been reprojected to the State Plane coordinate system for this application. Refer to the map for the correct projection.



**Existing Verizon Wireless PCS Coverage
Thompson, CT and Surrounding Area
(*Map Scale is 1:30,000)**

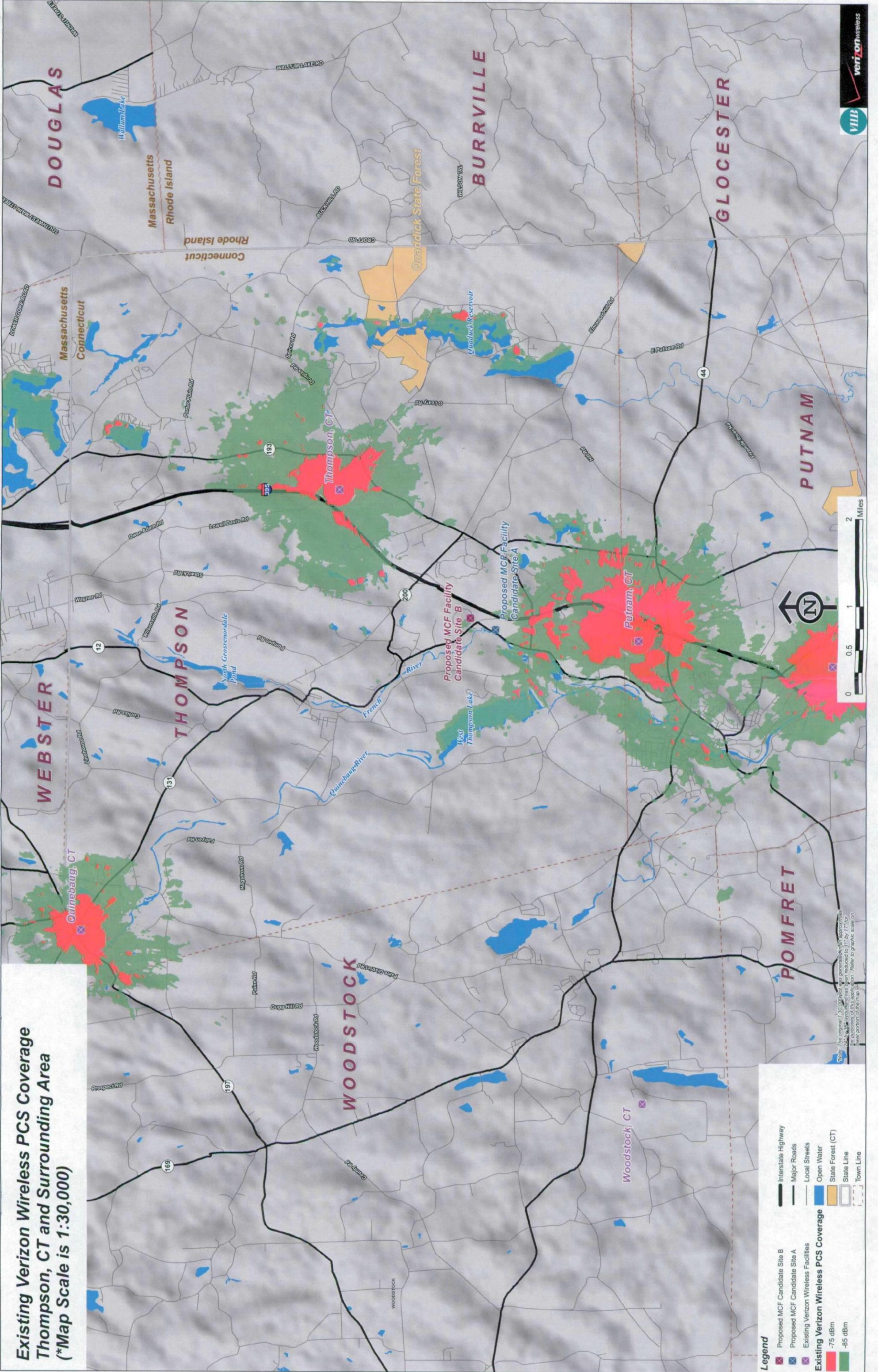

Legend

- Proposed MCF Candidate Site B
- Proposed MCF Candidate Site A
- Existing Verizon Wireless Facilities
- Existing Verizon Wireless PCS Coverage -75 dBm
- Existing Verizon Wireless PCS Coverage -85 dBm
- Interstate Highway
- Major Roads
- Local Streets
- Open Water
- State Forest (CT)
- State Line
- Town Line

Warning: The original 1:30,000 scale map was generated with ArcGIS software. The map layout of this application has been reduced to 11" by 17" for the purposes of this application. Refer to graphic scale on www.verizonwireless.com for more information.



**Existing Verizon Wireless PCS Coverage
With Proposed MCF Candidate Site A At 140' AGL
Thompson, CT and Surrounding Area
(*Map Scale is 1:30,000)**

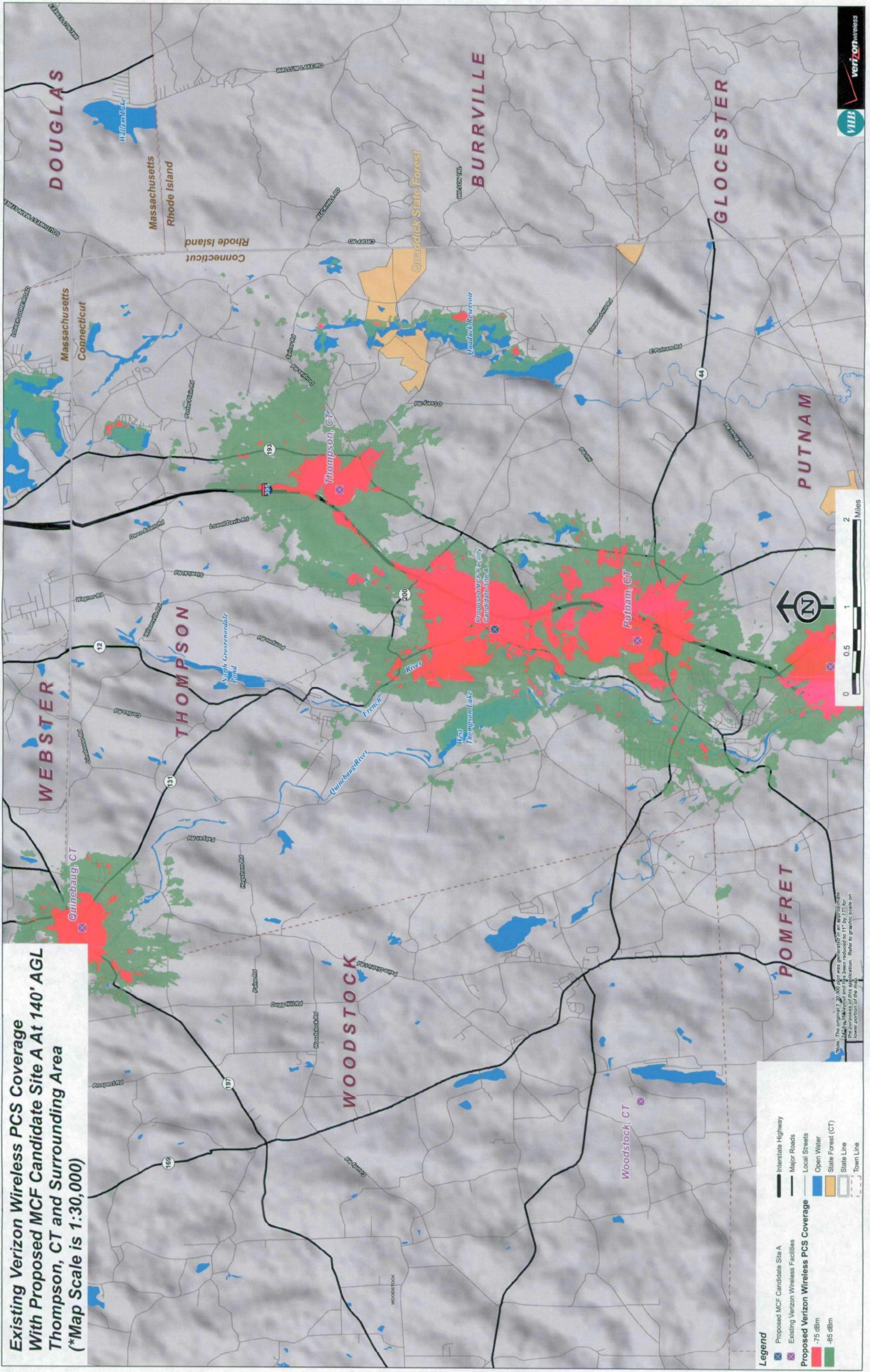

Note: The original 1:30,000 plot was generated in an application that was 24" by 36" and has been reduced to 11" by 17" for the purposes of this application. Refer to graphic scale on lower portion of the map.

**Existing Verizon Wireless PCS Coverage
With Proposed MCF Candidate Site B At 140' AGL
Thompson, CT and Surrounding Area
(*Map Scale is 1:30,000)**

