

SITE I.D.# CT33XC019
HADDAM NECK ROAD
COVE ROAD
HADDAM, CONNECTICUT 06438

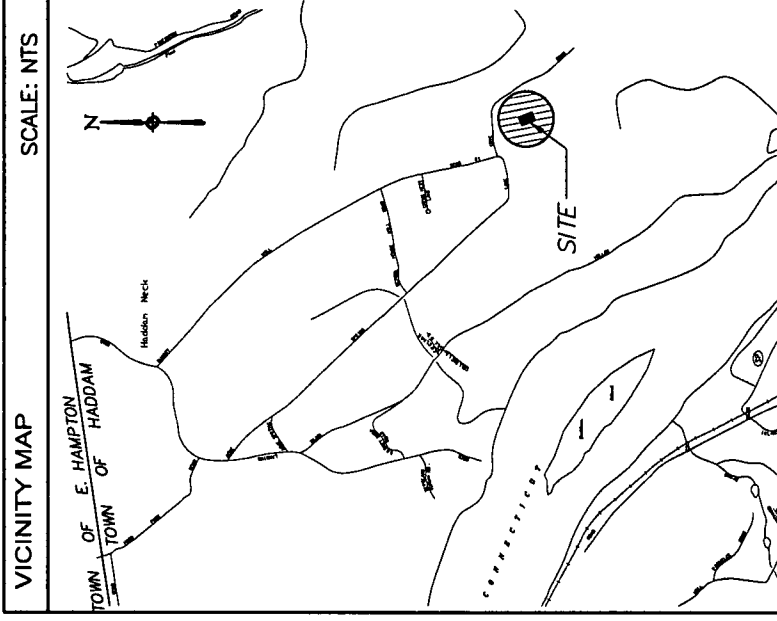

DRIVING DIRECTIONS
 FROM HARTFORD: TAKE I-84 EAST TOWARD BOSTON. MERGE ONTO CT-2 EAST EXIT #55 TOWARD NORWICH/NEW LONDON. TAKE THE CT-66 EXIT #13 TOWARD MARLBOROUGH/WILLIMANTIC. TURN SLIGHT RIGHT ONTO HEBRON ROAD/CT-66. HEBRON ROAD/CT-66 BECOMES CT-66. TURN LEFT ONTO LONG HILL ROAD. TURN SLIGHT LEFT ONTO LONG HILL ROAD. TURN SLIGHT LEFT ONTO MIDDLE HADDAM ROAD/CT-151/MOODUS ROAD. STAY STRAIGHT TO GO ONTO HURD PARK ROAD. TURN RIGHT ONTO ROCK LANDING ROAD. TURN LEFT ONTO AGUE SPRING ROAD. AGUE SPRING ROAD BECOMES QUARRY HILL ROAD. TURN RIGHT ONTO COVE ROAD. THE SITE IS ON THE RIGHT.

GENERAL NOTES	
1. ADA COMPLIANCE: FACILITY IS NOT STAFFED AND NOT NORMALLY OCCUPIED. 2. REFERENCE IS MADE TO THE SURVEY MAP PREPARED BY URS ENTITLED "IMPROVEMENT LOCATION & TOPOGRAPHIC SURVEY LAND OF CONNECTICUT LIGHT & POWER COMPANY, COVE ROAD, HADDAM CT. PREPARED FOR CINGULAR WIRELESS DATED FEBRUARY 2005.	
PROJECT DESCRIPTION	
PROPOSED INSTALLATION OF AN UNMANNED WIRELESS TELECOMMUNICATIONS FACILITY CONSISTING OF SPRINT ANTENNAS TO BE LOCATED ON A PROPOSED 180'-0" LATTICE TOWER WITH A 12'-0" X 20'-0" EQUIPMENT SHELTER AT GRADE.	
PROJECT INFORMATION	
SITE NAME:	HADDAM NECK ROAD
PROPERTY OWNER:	CONNECTICUT LIGHT AND POWER COMPANY COVE ROAD HADDAM, CONNECTICUT 06001
SITE ADDRESS:	COVE ROAD HADDAM, CONNECTICUT 06438
LATITUDE:	41° 29' 20.96"
LONGITUDE:	72° 29' 45.21"
ELEVATION:	317'
ZONING CLASSIFICATION:	R-2 (RESIDENTIAL ZONE)
TAX PARCEL ID	
MAP:	27
LOT:	12A
PROJECT DIRECTORY	
APPLICANT:	SPRINT SPECTRUM LP. dba SPRINT PCS 1 INTERNATIONAL BLVD. MAHWAH, NJ 07495 (201) 684-4000
ENGINEER:	URS CORPORATION 500 ENTERPRISE DRIVE ROCKY HILL, CT 06067 (860) 529-8882
LAND SURVEYOR:	URS CORPORATION 500 ENTERPRISE DRIVE ROCKY HILL, CT 06067 (860) 529-8882
SHEET INDEX	
T-1	TITLE SHEET
SC-1	SITE PLAN
SC-2	COMPOUND PLAN AND TOWER ELEVATION
SC-3	ABUTTERS MAP

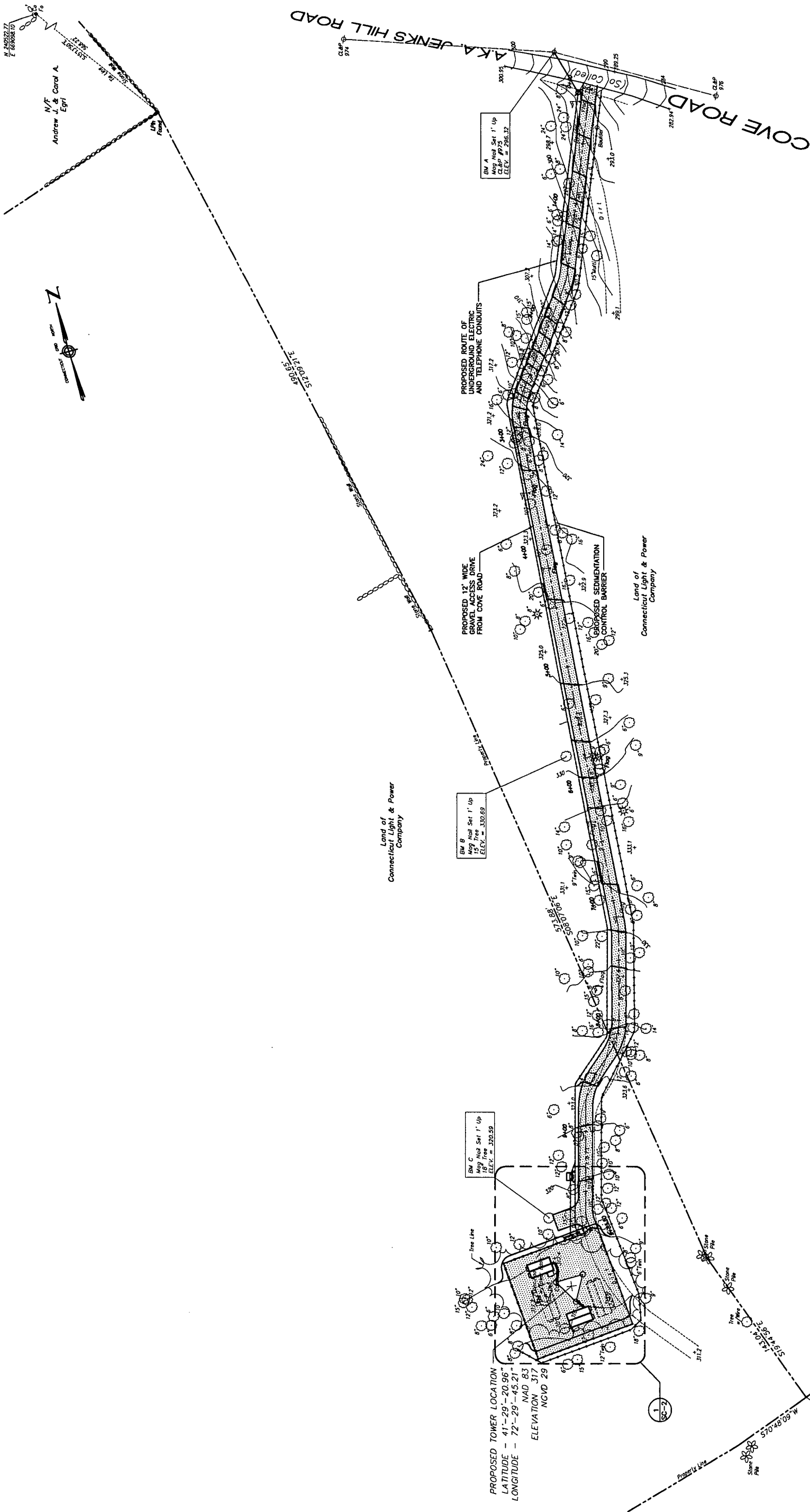

- PROPOSED NU ANTENNA MOUNTED @ 180'-0"
- PROPOSED NU ANTENNA MOUNTED @ 180'-0"
- PROPOSED CSP ANTENNA MOUNTED @ 175'-0"
- PROPOSED NU ANTENNA MOUNTED @ 175'-0"
- PROPOSED NU ANTENNA MOUNTED @ 175'-0"
- TOP OF PROPOSED TOWER
- PROPOSED CSP ANTENNA MOUNTED @ 175'-0"
- PROPOSED CSP ANTENNA MOUNTED @ 175'-0" (INVERTED)
- PROPOSED NU ANTENNA MOUNTED @ 160'-0"
- PROPOSED NU ANTENNA MOUNTED @ 155'-0"
- ANTENNA CENTERLINE
- PROPOSED SPRINT PCS ANTENNAS ON T-ARM BRACKETS (3 SECTORS)

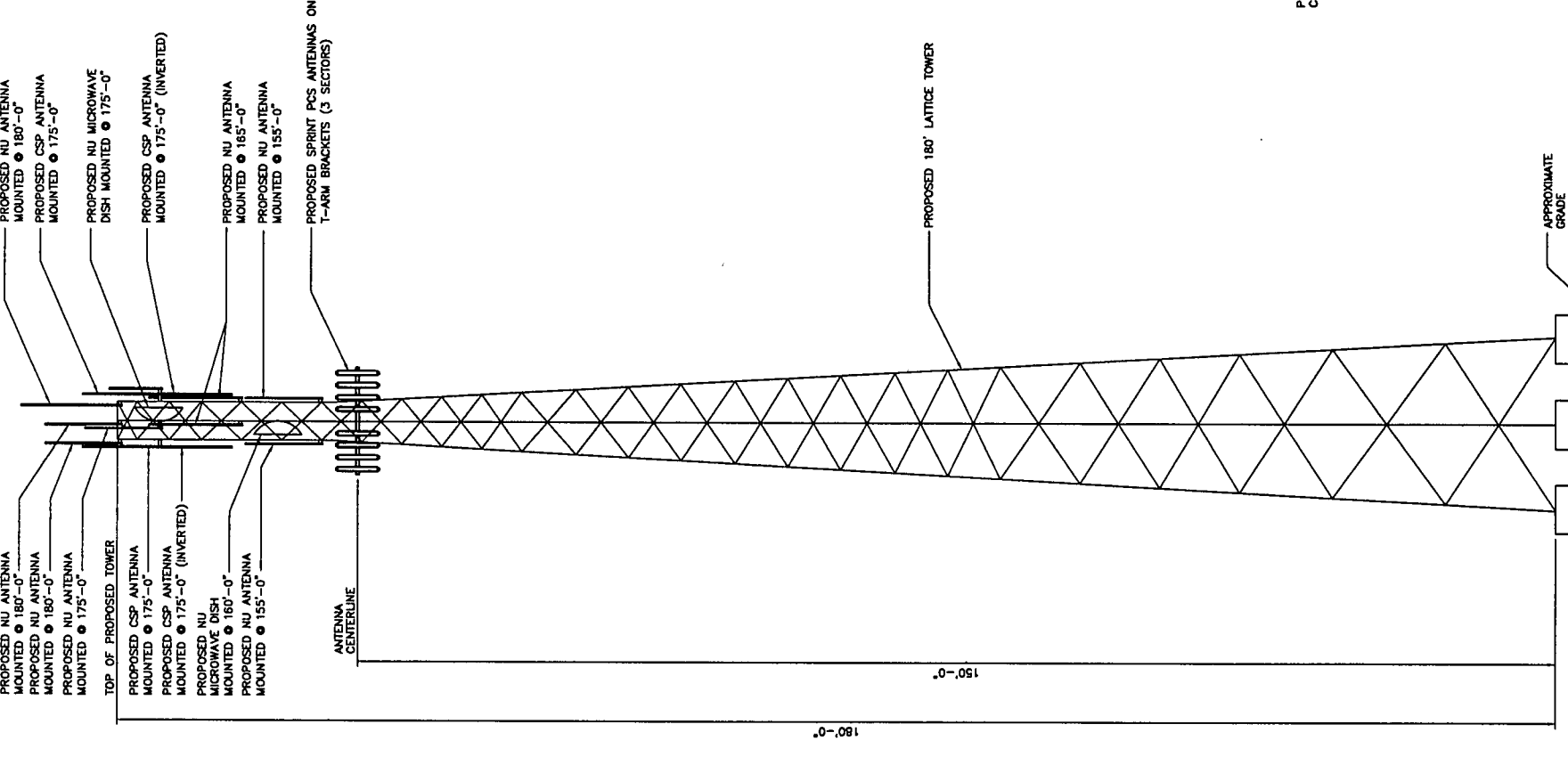

2 TOWER ELEVATION
SCALE: 1"=10'-0"

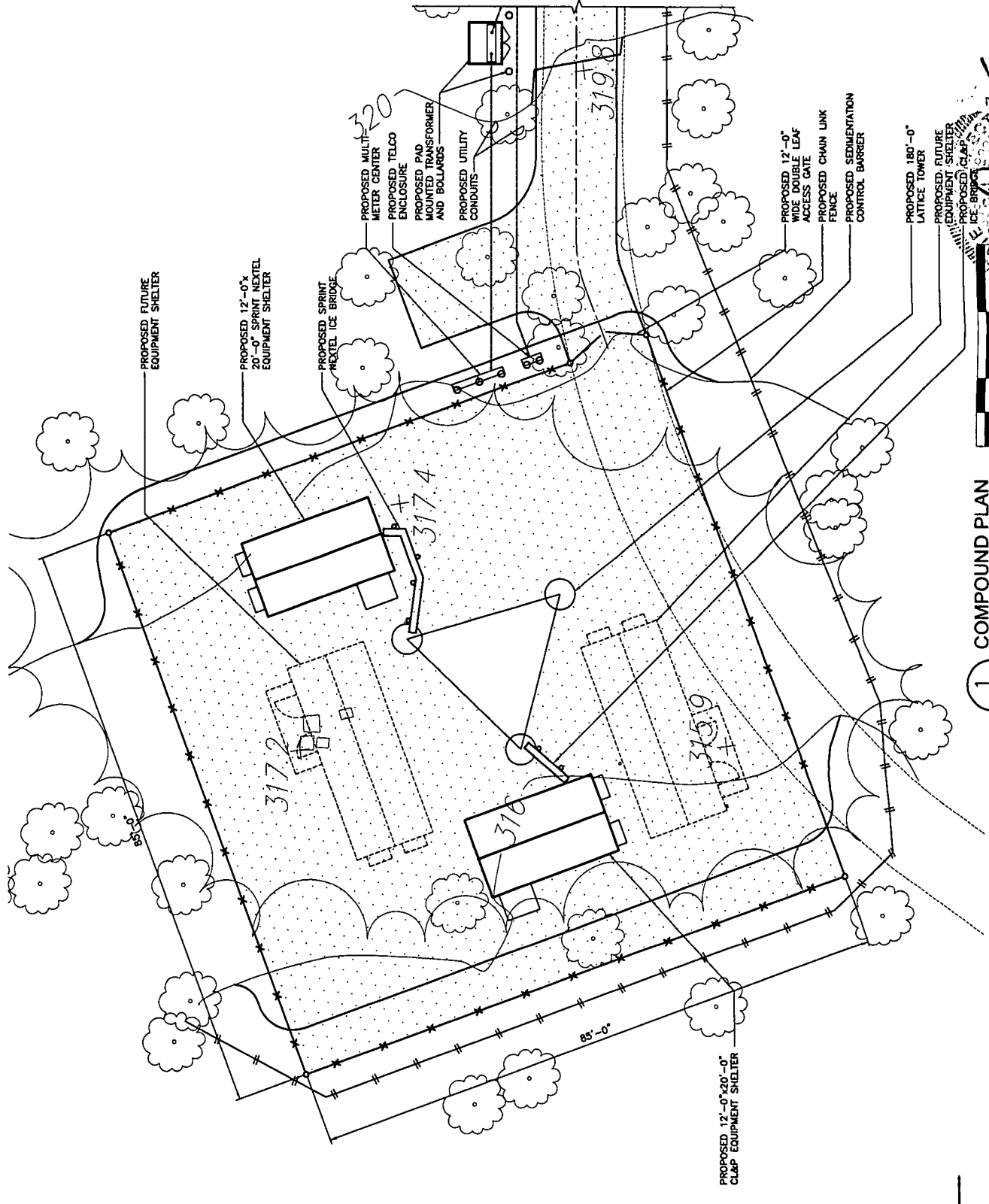

1 COMPOUND PLAN
SCALE: 1"=10'-0"

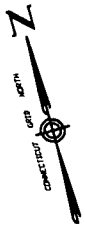

URS CORPORATION AES
500 ENTERPRISE DRIVE
ROCKY HILL, CONNECTICUT
1-(860)-529-8882

HADDAM NECK ROAD
COVE ROAD
HADDAM, CONNECTICUT 06438
SITE I.D.# CT33XC019

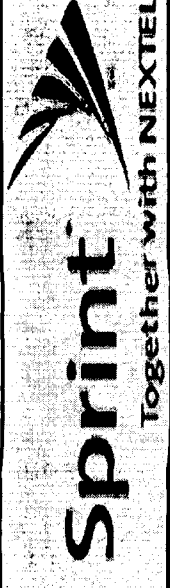

Sprint
COMPOUND PLAN AND TOWER ELEVATION
JOB NO. 36928170/SP1026
DRAWING NUMBER SC-2
REV 3

NO.	DATE	BY	CHKD	REVISIONS
1	04-23-07	AS	AS	ISSUED FOR STAFF CHECK, APPROVAL
2	04-30-07	AS	AS	ISSUED FOR REVIEW
3	05-18-07	AS	AS	ISSUED FOR REVIEW
4	07-13-07	AS	AS	ISSUED FOR REVIEW

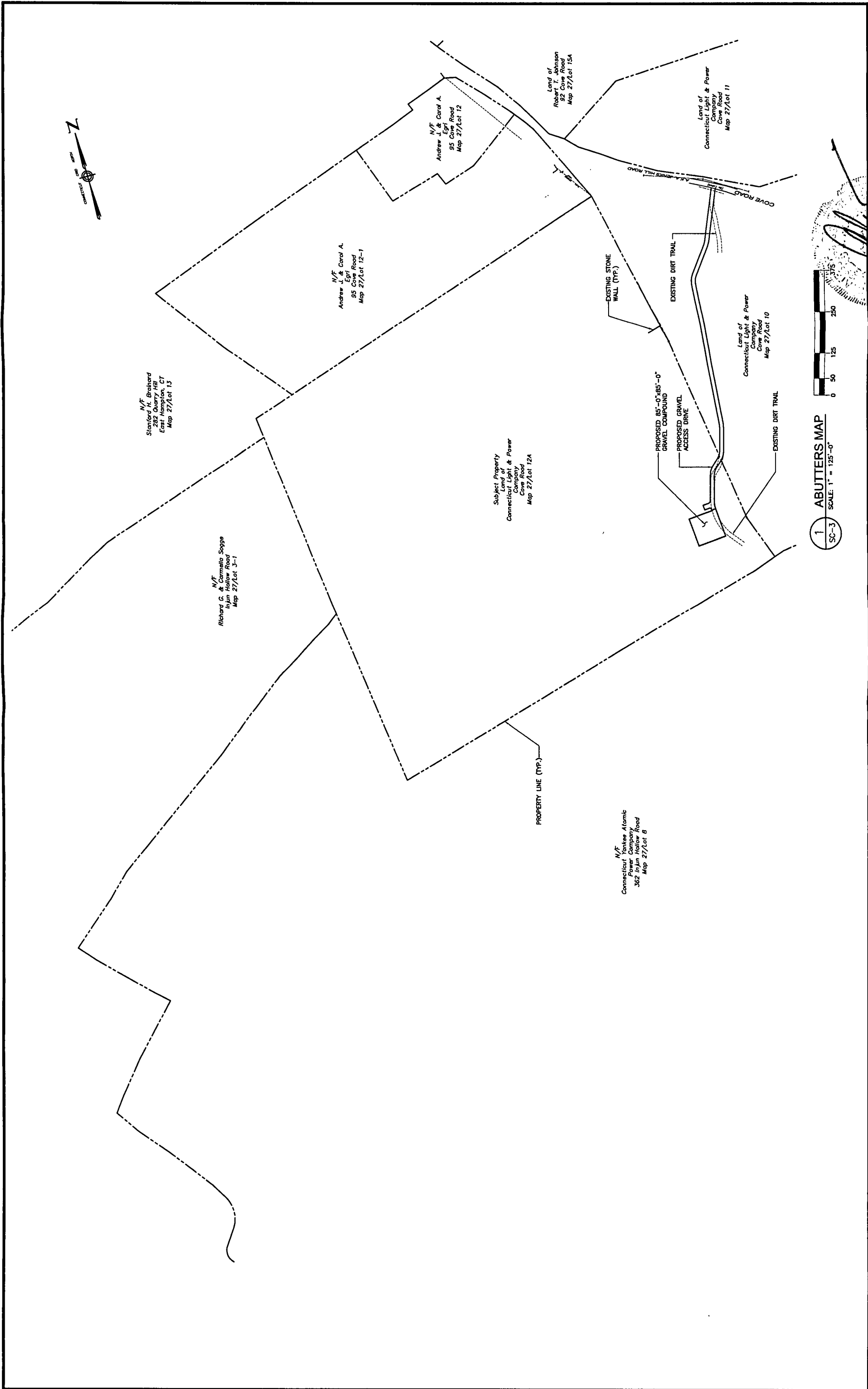

1 ABUTTERS MAP
 SCALE: 1" = 125'-0"
 SC-3



[Signature]

URS CORPORATION AES
 500 ENTERPRISE DRIVE
 ROCKY HILL, CONNECTICUT
 1-(860)-529-8882

HADDAM NECK ROAD
 COVE ROAD
 HADDAM, CONNECTICUT 06438
 SITE I.D.# CT33XC019



NO.	DATE	BY	CHK	APP'D
1	04-23-07			
2	04-30-07			
3	05-14-08			
4	07-13-08			

REV	DRAWING NUMBER
3	SC-3
	36928170/SP1026

Sprint
 ABUTTERS MAP