

Exhibit 9



Docket No. 342

**425 Litchfield Road,
New Milford, Connecticut**

Presented by:

**COHEN
and
WOLF**
P.C.
ATTORNEYS AT LAW



425 Litchfield Road, New Milford, CT

ABUTTERS MAP

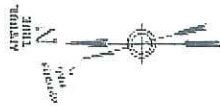

SITE ID: CT-8919 - 0105
 SITE NAME: MARTIN
 SITE ADDRESS: 425 LITCHFIELD ROAD
 NEW MILFORD, CT 06776
 LITCHFIELD COUNTY



COMPOUND PLAN

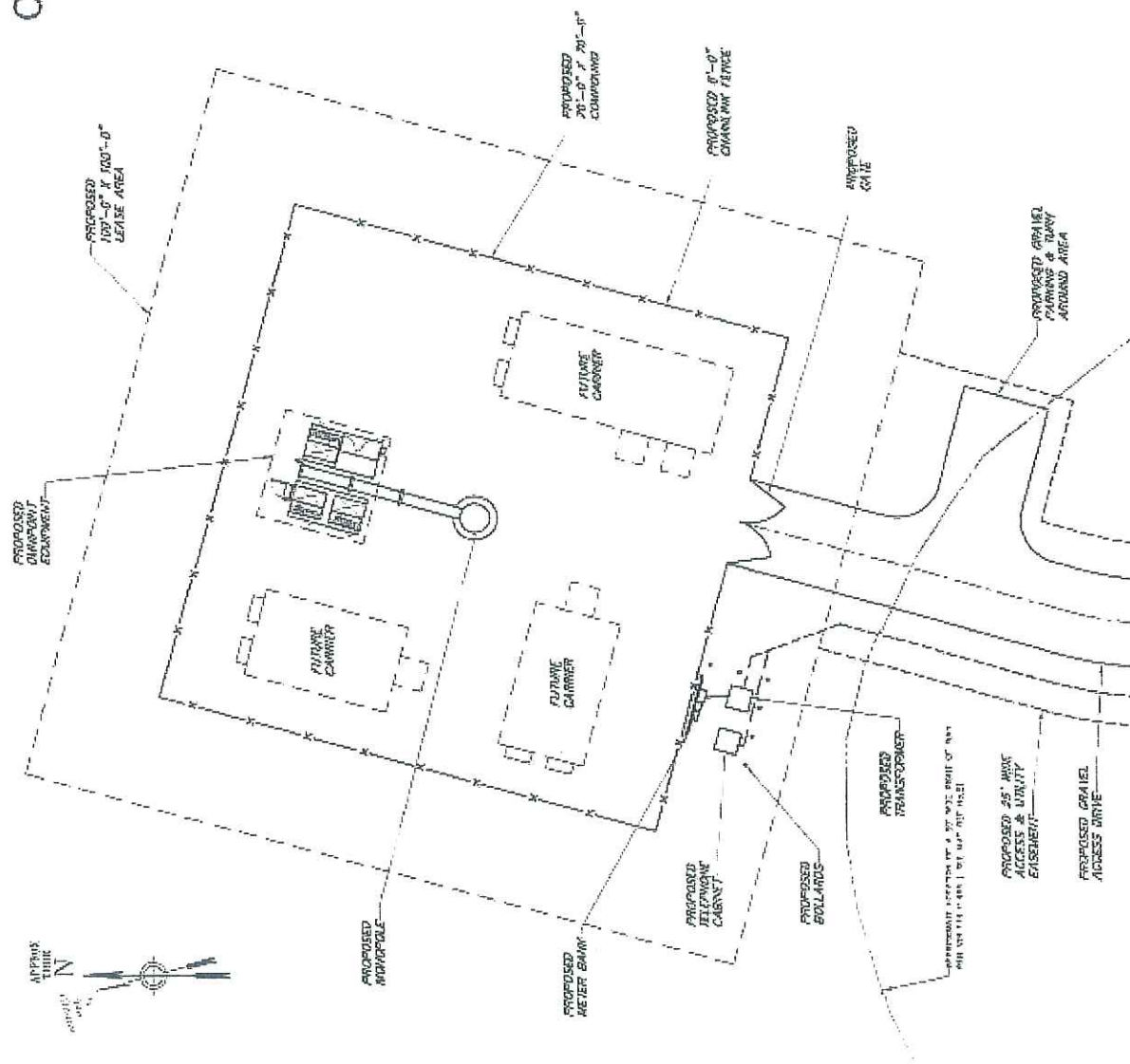

1 COMPOUND PLAN
 SCALE 1" = 20'
 0 10 20 30
 FEET
 SCALE - 11.11.11

PROPOSED EQUIPMENT
 PROPOSED 100'-0" X 100'-0" LEASE AREA
 PROPOSED 20'-0" X 20'-0" COMPOUND
 PROPOSED 8'-0" CHARLTON FENCE
 APPROVED GATE
 PROPOSED GRAVEL PARKING & TURF AROUND AREA
 PROPOSED WINDPOLE
 PROPOSED METER BANK
 PROPOSED TELEPHONE CABINET
 PROPOSED BOLLARDS
 PROPOSED TRANSFORMER
 PROPOSED 25' WIDE ACCESS & UTILITY EASEMENT
 PROPOSED GRAVEL ACCESS DRIVE

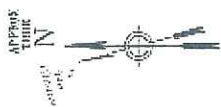

PROPOSED GRAVEL ACCESS DRIVE

COMPOUND PLAN

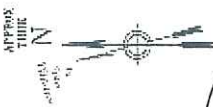
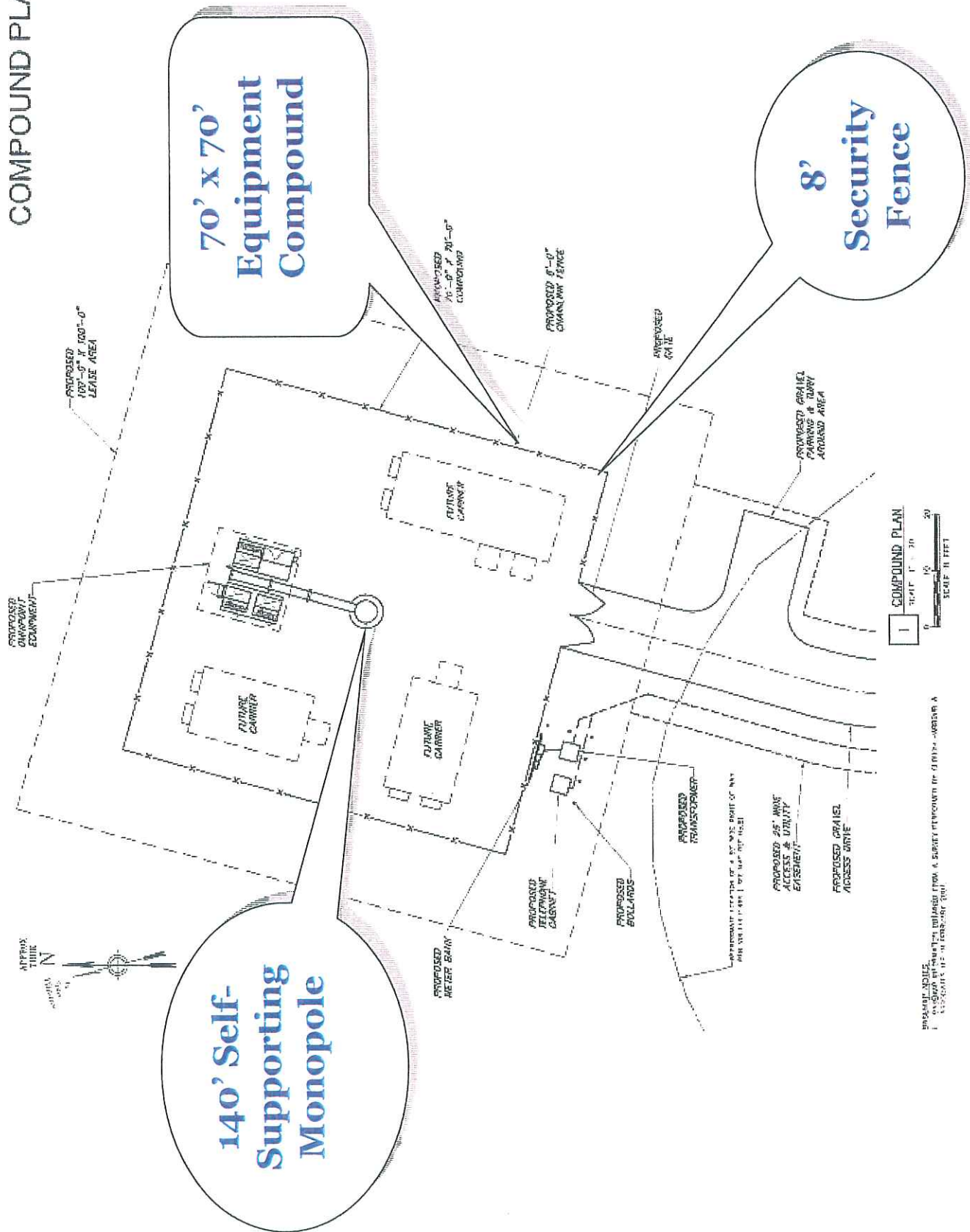

140' Self-Supporting Monopole

70' x 70' Equipment Compound

8' Security Fence

1 COMPOUND PLAN
 SHEET 1 OF 20
 SCALE: 1/8" = 1'-0"

PROJ. NO. 100-100-00
 DATE: 10/15/00
 DRAWN BY: J. W. BROWN
 CHECKED BY: J. W. BROWN
 APPROVED BY: J. W. BROWN

TOWER ELEVATION

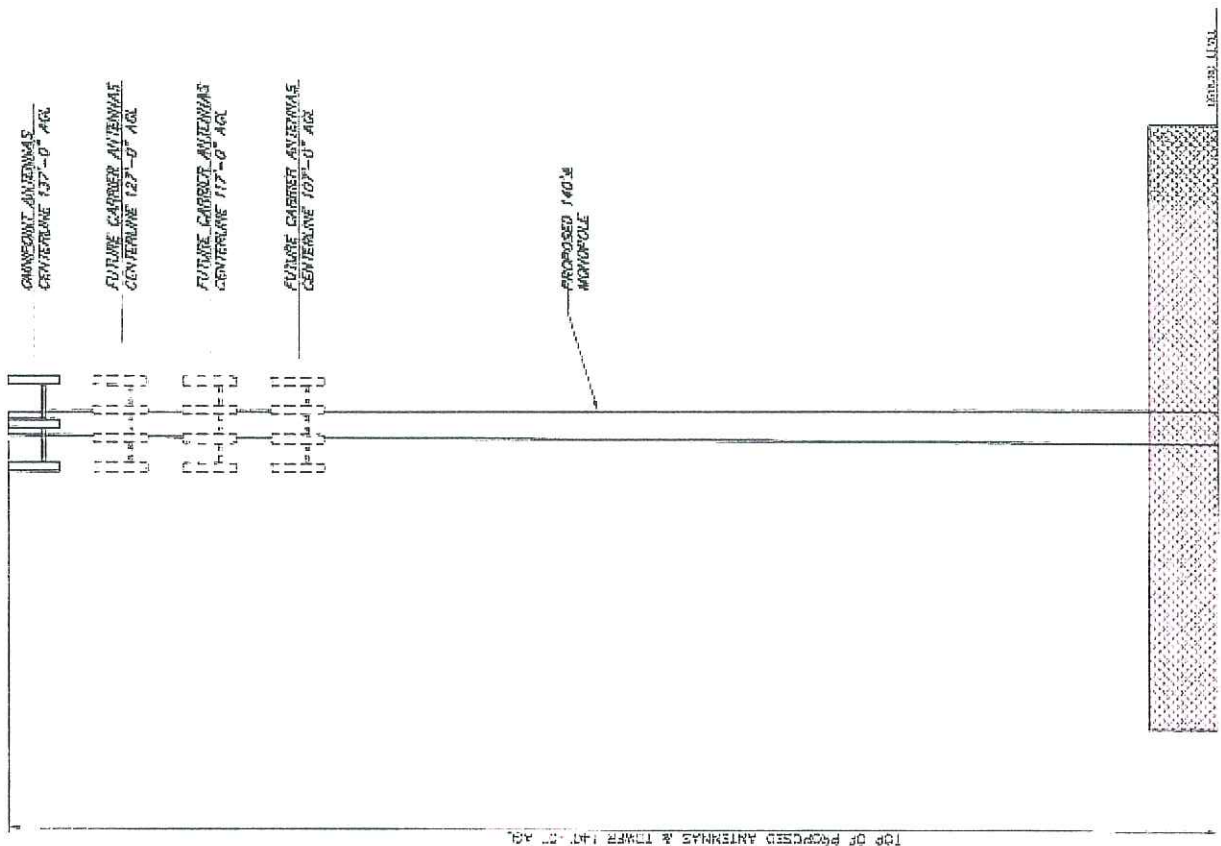

1 TOWER ELEVATION

SCALE 1" = 40'



TOWER ELEVATION

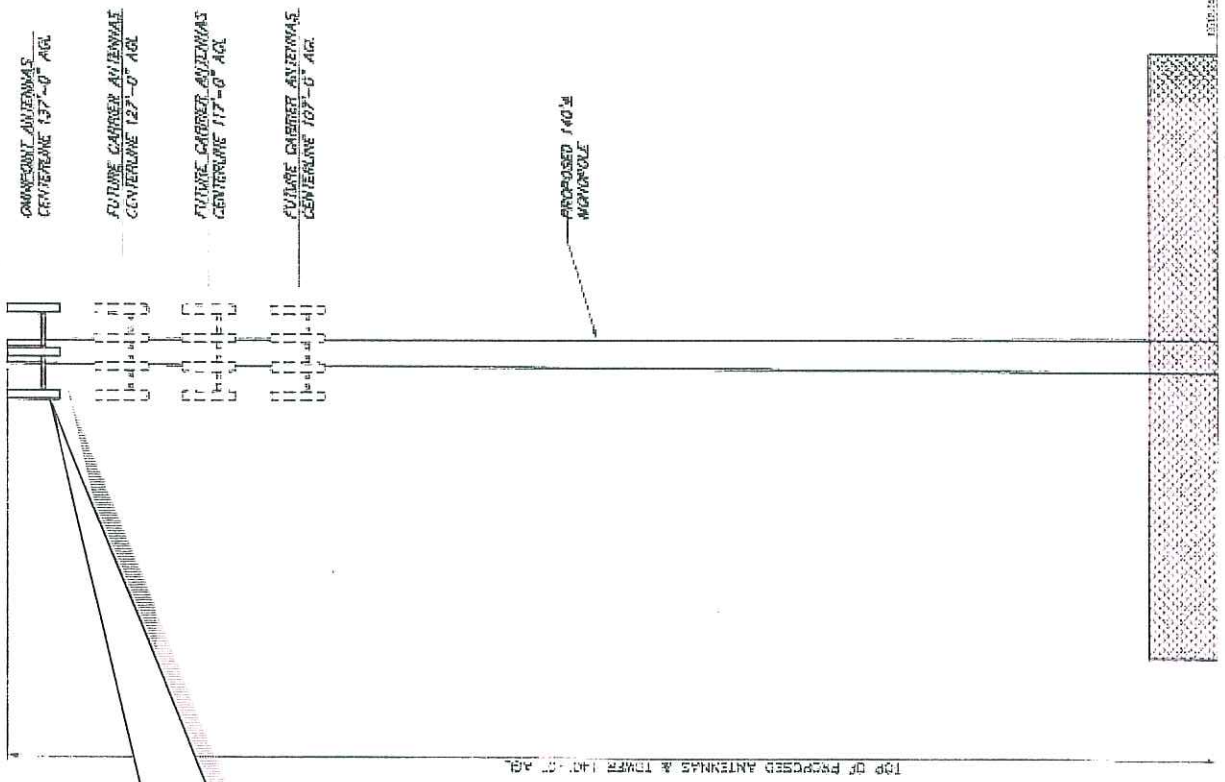



**T-Mobile
Will Install
Antennas
@ 137' AGL**

**New Milford
Police Dept.
Will Locate on
Tower**

**Tower will
Support Three
Additional
Carriers**



Coverage Thresholds
Existing Coverage Propagation Modeling

	-10 to -76 dBm
	-76 to -84 dBm

 Proposed Facilities

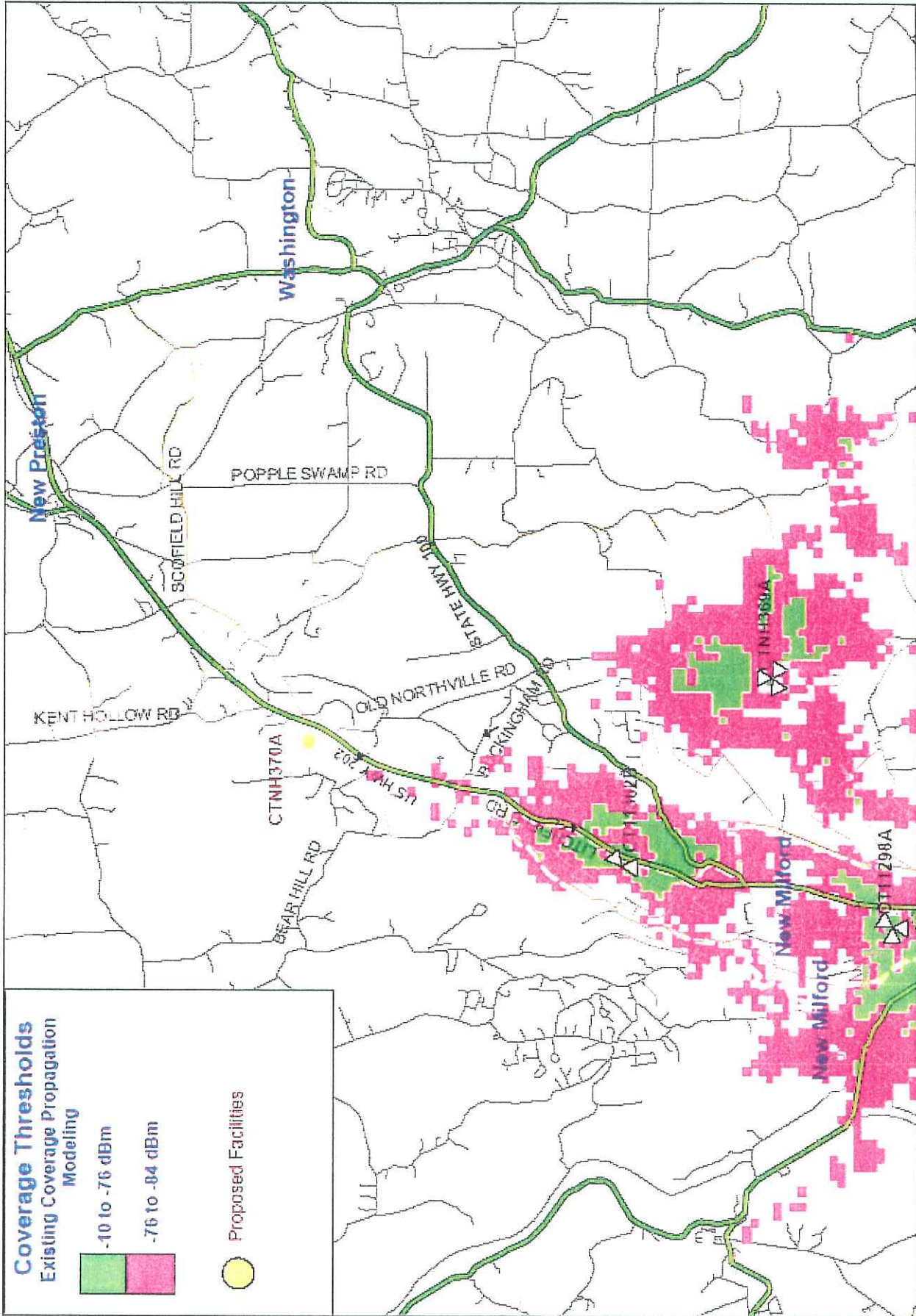

Existing T-Mobile On Air Coverage

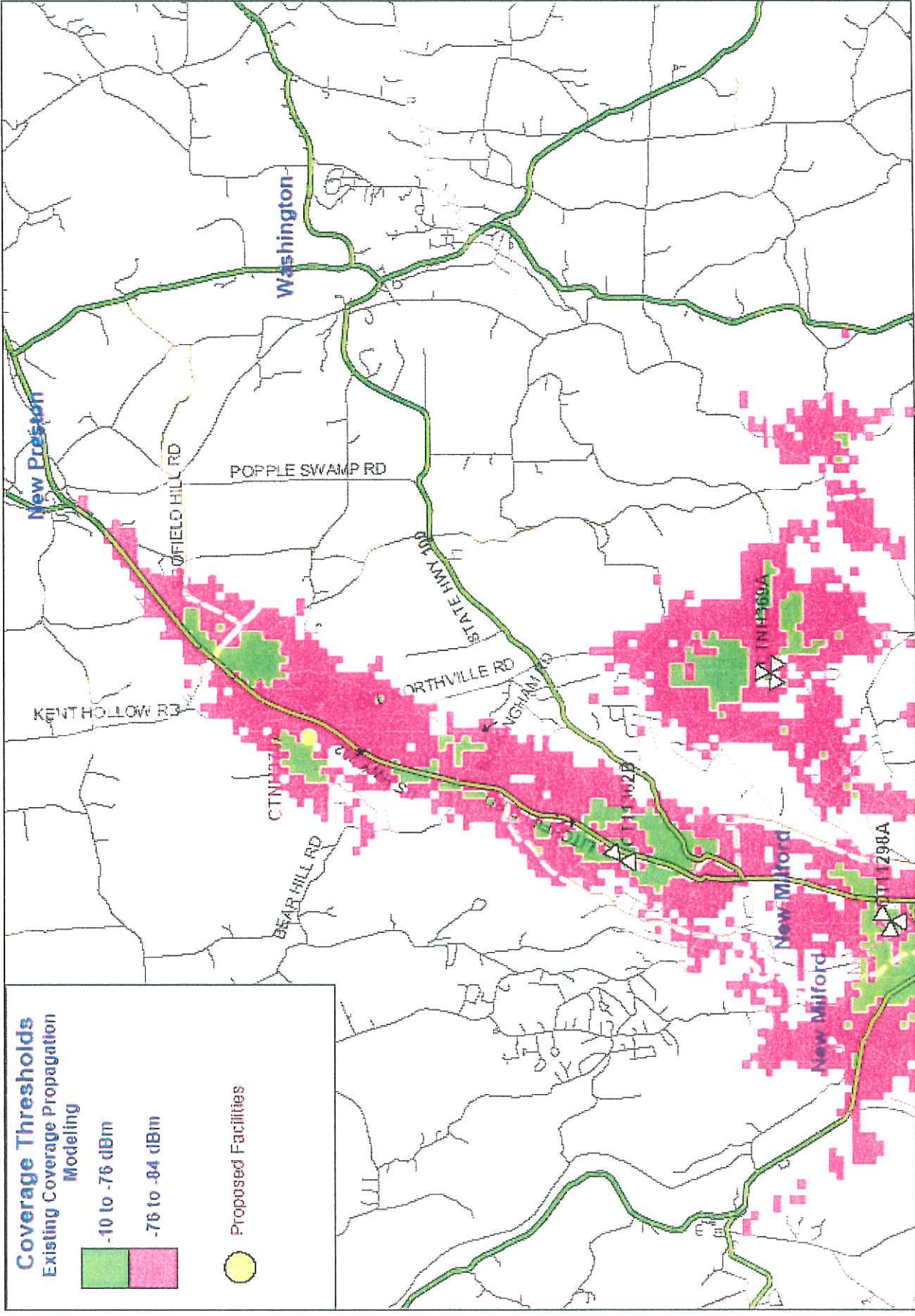

Coverage Thresholds

Existing Coverage Propagation Modeling

- 10 to -76 dBm
- 76 to -84 dBm

Proposed Facilities

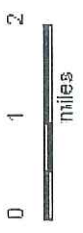

Existing T-Mobile On Air Coverage With CTNH370A @ 137'



PROPOSED PROJECT AREA

PUBLIC NOTICE

Optasite Towers, LLC and Omnipoint Communications, Inc. have filed an application with the Connecticut Siting Council (Council) for construction of a telecommunications facility on this site. The maximum height of said facility shall not exceed 140 ft. The council will hold a public hearing on Sept. 10, 2007 at the New Milford High School, Lecture Room, 388 Danbury Road, New Milford at 4 & 7 p.m. A copy of the application can be reviewed at the town hall or at the Council offices in New Britain, Ct. For more information, please contact the Council by telephone at 860-827-2935, electronically at www.ct.gov/csc, or by mail at 10 Franklin Square, New Britain, Ct 06051.

AUG 22 2007

No Adverse Environmental Impact

- ❖ No wetlands impacted by access road or compound area, no wetlands are found within 650 feet of proposed Site
- ❖ No species of concern on Site
- ❖ The Site is not located in a designated wilderness or wildlife preserve area
- ❖ No listed species or designate critical habitats occur on or near the site
- ❖ No adverse impact on cultural resources, including historic areas, according to the State Historic Preservation Office
- ❖ The Site is not located on lands belonging to any federally recognized Indian tribe in Connecticut
- ❖ The Facility will be located outside of the 100 year flood zone
- ❖ The tower will not be lit



Historic Preservation
& Museum Division

50 South Putnam Street
Hartford, Connecticut
06105

(41 860) 566 3005
(41 860) 566 3078

Connecticut Commission on Culture & Tourism

June 18, 2007

Ms. Nicole Denham
Vanasse Hangan Brustlin Inc.
54 Tuttle Place
Middletown, CT 06457-1847

Subject: Telecommunications Facilities
425 Litchfield Road (Route 202)
New Milford, CT
Optasite #CT-999-0105-Martin

Dear Ms. Denham:

The State Historic Preservation Office has reviewed the above-named project. This office expects that the proposed undertaking will have no effect on historic, architectural, or archaeological resources listed on or eligible for the National Register of Historic Places.

This office appreciates the opportunity to have reviewed and commented upon the proposed undertaking.

This comment is provided in accordance with the National Historic Preservation Act and the Connecticut Environmental Policy Act.

For further information, please contact Dr. David A. Poirier, Staff Archaeologist.

Sincerely,

Karen Seitch
Deputy State Historic Preservation Officer

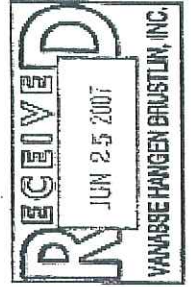



Historic Preservation
& Museum Division

Connecticut Commission on Culture & Tourism

June 18, 2007

Ms. Nicole Dentamaro
Vanasse Hangen Brustlin Inc.
54 Tuttle Place

This office expects that the proposed undertaking will have no effect on historic, architectural, or archaeological resources listed on or eligible for the National Register of Historic Places.

The office expects that the proposed undertaking will have no effect on historic, architectural, or archaeological resources listed on or eligible for the National Register of Historic Places.

This office appreciates the opportunity to have reviewed and commented upon the proposed undertaking.

This comment is provided in accordance with the National Historic Preservation Act and the Connecticut Environmental Policy Act.

For further information, please contact Dr. David A. Poirier, Staff Archaeologist.

Sincerely,

Karina Senich
Deputy State Historic Preservation Officer

