

APPENDIX A – NOTICE AND SERVICE DOCUMENTATION

- A-1 Legal Notice
- A-2 Certification of Service of Application on State and Local Officials
- A-3 Abutter Notice Letter and Attachments

APPENDIX A-1 – LEGAL NOTICE

LEGAL NOTICE

Notice is hereby given, pursuant to Section 16-50**l**(b) of the Connecticut General Statutes and Regulations pertaining thereto, of an Application to be submitted to the Connecticut Siting Council (“Council”) on or about August 17, 2016 by NTE Connecticut, LLC (“NTE” or the “Applicant”). NTE is proposing to develop the Killingly Energy Center (“KEC”), an approximately 550 Mega Watt (“MW”) air-cooled electric generating facility and related electric interconnection switchyard on a total of approximately 73 acres of land off Lake Road in Killingly, Connecticut. A 63-acre parcel north and west of Lake Road would support the power generating facility, including a 150-foot tall exhaust stack. The electric switchyard would be constructed on a separate 10-acre parcel south and east of Lake Road, adjacent to an existing Eversource electric transmission line right of way. The primary source of fuel for the KEC facility will be natural gas. Natural gas service to the KEC facility will require an approximately 2.5 mile gas line lateral extension constructed within an existing gas line right of way. During times of natural gas curtailment or service interruption, the KEC facility would operate on Ultra Low Sulfur Distillate (“ULSD”) as a backup fuel.

The location, layout and design of certain elements and features of the proposed KEC facility are subject to change under provisions of Conn. Gen. Stat. § 16-50g et seq.

On the day of the Siting Council public hearing on this proposal, NTE will fly a balloon at a height of 150 feet, representing the tallest structure (the stack) at the KEC facility. Interested parties and residents are invited to review the Application during normal business hours after August 17, 2016, at any of the following offices:

Connecticut Siting Council
10 Franklin Square
New Britain, CT 06051

NTE Connecticut, LLC
800 South Street, Suite 620
Waltham MA 02453

Killingly Town Clerk
Town of Killingly
172 Main Street
Killingly, CT 06239

TetraTech
2 Lan Drive, Suite 210
Westford, MA 01886

or the offices of the undersigned. All inquiries should be addressed to the Connecticut Siting Council or to the undersigned.

NTE Connecticut, LLC

Kenneth C. Baldwin, Esq.
Robinson & Cole LLP
280 Trumbull Street
Hartford, CT 06103-3597
(860) 275-8200
Its Attorneys

**APPENDIX A-2 – CERTIFICATION OF SERVICE OF APPLICATION ON
STATE AND LOCAL OFFICIALS**

CERTIFICATION OF SERVICE

I hereby certify that copies of the Application and attachments were sent first class mail, postage prepaid, to the following:

STATE OFFICIALS:

The Honorable George Jepsen
Attorney General
Office of the Attorney General
55 Elm Street
Hartford, CT 06106

Dora B. Schriro, Commissioner
Department of Emergency Services and Public Protection
Emergency Management and Homeland Security Division
25 Sigourney Street, 6th Floor
Hartford, CT 06106-5042

Rob Klee, Commissioner
Department of Energy and Environmental Protection
79 Elm Street
Hartford, CT 06106

Raul Pino, M.D., M.P.H., Commissioner
Department of Public Health
410 Capitol Avenue
P.O. Box 340308, MS 13COM
Hartford, CT 06134-0308

Karl J. Wagener, Executive Director
Council on Environmental Quality
79 Elm Street
P.O. Box 5066
Hartford, CT 06106

Arthur House, Chairman
Public Utilities Regulatory Authority
Ten Franklin Square
New Britain, CT 06051

Benjamin Barnes, Secretary
Office of Policy and Management
450 Capitol Avenue
Hartford, CT 06106

Catherine Smith, Commissioner
Department of Economic and Community Development
505 Hudson Street
Hartford, CT 06106

James P. Redeker, Commissioner
Department of Transportation
P.O. Box 317546
2800 Berlin Turnpike
Newington, CT 06131-7546

Kristina Newman-Scott
Acting Director of Arts and Historic Preservation
State Historic Preservation Officer
Connecticut Commission on Culture & Tourism
One Constitution Plaza, 2nd Floor
Hartford, CT 06103

Steven K. Reviczky, Commissioner
Department of Agriculture
165 Capital Avenue
Hartford, CT 06106

Scott D. Jackson, Commissioner
Department of Labor
165 Capital Avenue
Hartford, CT 06106

Jonathan A. Harris, Commissioner
Department of Consumer Protection
165 Capital Avenue
Hartford, CT 06106

Melody A. Currey, Commissioner
Department of Administrative Services
165 Capital Avenue
Hartford, CT 06106

STATE REPRESENTATIVES

The Honorable Mae Flexer
Senator – 29th District
Legislative Office Building
Room 1800
Hartford, CT 06106

The Honorable Christine Randall
Representative – 44th District
Legislative Office Building
Room 4014
Hartford, CT 06106

The Honorable Daniel S. Rovero
Representative – 51st District
Legislative Office Building
Room 4004
Hartford, CT 06106

The Honorable Tony Guglielmo
Senator – 35th District
Legislative Office Building
Room 3400
Hartford, CT 06106

The Honorable Michael Alberts
Representative – 50th District
Legislative Office Building
Room 4200
Hartford, CT 06106

KILLINGLY TOWN OFFICIALS:

Sean Hendricks, Town Manager
Town of Killingly
172 Main Street
Killingly, CT 06239

Elizabeth M. Wilson, Town Clerk
Town of Killingly
172 Main Street
Killingly, CT 06239

Keith Thurlow, Chairperson
Planning and Zoning Commission
Town of Killingly
172 Main Street
Killingly, CT 06239

Brian Card, Secretary
Planning and Zoning Commission
Town of Killingly
172 Main Street
Killingly, CT 06239

Sheila Roddy, Member
Planning and Zoning Commission
Town of Killingly
172 Main Street
Killingly, CT 06239

Todd Nelson, Member
Planning and Zoning Commission
Town of Killingly
172 Main Street
Killingly, CT 06239

Milburn Stone, Member
Planning and Zoning Commission
Town of Killingly
172 Main Street
Killingly, CT 06239

William Ritter, Alternate
Planning and Zoning Commission
Town of Killingly
172 Main Street
Killingly, CT 06239

Ann-Marie L. Aubrey
Director of Planning and Development
Town of Killingly
172 Main Street
Killingly, CT 06239

Sandy Eggers, Chair
Inland Wetlands and Watercourses Commission
Town of Killingly
172 Main Street
Killingly, CT 06239

Jasen Cusson-Malone, Vice-Chair
Inland Wetlands and Watercourses Commission
Town of Killingly
172 Main Street
Killingly, CT 06239

Doretha Clemon, Member
Inland Wetlands and Watercourses Commission
Town of Killingly
172 Main Street
Killingly, CT 06239

Lucille Garcia, Member
Inland Wetlands and Watercourses Commission
Town of Killingly
172 Main Street
Killingly, CT 06239

Ronald Dass, Member
Inland Wetlands and Watercourses Commission
Town of Killingly
172 Main Street
Killingly, CT 06239

Rodney Galton, Member
Inland Wetlands and Watercourses Commission
Town of Killingly
172 Main Street
Killingly, CT 06239

Corina Torrey, Member
Inland Wetlands and Watercourses Commission
Town of Killingly
172 Main Street
Killingly, CT 06239

Frederick W. Ruhlemann, Alternate
Inland Wetlands and Watercourses Commission
Town of Killingly
172 Main Street
Killingly, CT 06239

Donna M. Bronwell, Chair
Conservation Commission
Town of Killingly
172 Main Street
Killingly, CT 06239

PUTNAM TOWN OFFICIALS:

Tony Falzarano, Mayor
Town of Putnam
126 Church Street
Putnam, CT 06260

Sara Seney, Town Clerk
Town of Putnam
126 Church Street
Putnam, CT 06260

Gerard Cotnoir, Chairman
Planning Commission
Town of Putnam
126 Church Street
Putnam, CT 06260

Patricia Hedenberg, Chairman
Zoning Commission
Town of Putnam
126 Church Street
Putnam, CT 06260

Donald Johnson, Town Planner
Town of Putnam
126 Church Street
Putnam, CT 06260

Ann Battersby, Chairman
Inland/Wetlands Commission
Town of Putnam
126 Church Street
Putnam, CT 06260

POMFRET TOWN OFFICIALS:

Craig Baldwin, First Selectman
Town of Pomfret
5 Haven Road
Pomfret Center, CT 06259

Cheryl A. Grist, Town Clerk
Town of Pomfret
5 Haven Road
Pomfret Center, CT 06259

Walter P. Hinchman, Chairman
Planning and Zoning Commission
Town of Pomfret
5 Haven Road
Pomfret Center, CT 06259

John Folsom, Chairman
Inland Wetlands and Watercourses Commission
Town of Pomfret
5 Haven Road
Pomfret Center, CT 06259

Pamela Cartledge, Chairman
Conservation Commission
Town of Pomfret
5 Haven Road
Pomfret Center, CT 06259

Northeastern Connecticut Council of Governments
125 Putnam Pike
Dayville, CT 06241



Kenneth C. Baldwin, Esq.
Robinson & Cole LLP
280 Trumbull Street
Hartford, CT 06103
Telephone: (860) 275-8200
Attorneys for Cellco Partnership d/b/a Verizon Wireless

APPENDIX A-3 – ABUTTER NOTICE LETTER AND ATTACHMENTS

KENNETH C. BALDWIN

280 Trumbull Street
Hartford, CT 06103-3597
Main (860) 275-8200
Fax (860) 275-8299
kbaldwin@rc.com
Direct (860) 275-8345

Also admitted in Massachusetts

August 15, 2016

Via Certified Mail Return Receipt Requested

«Name_and_Address»

Re: NTE Connecticut, LLC Application for the Construction, Maintenance and Operation of an Electric Power Generating Facility on Property at 180 and 189 Lake Road, Killingly, Connecticut

Dear «Salutation»:

NTE Connecticut, LLC (“NTE”) will be submitting an application to the Connecticut Siting Council (“Council”) on or about August 17, 2016, for approval of the construction of an electric power generating facility in the Town of Killingly, Connecticut.

NTE is proposing to develop the Killingly Energy Center (“KEC”), an approximately 550 Mega Watt (“MW”) air-cooled electric generating facility and related electric interconnection switchyard on a total of approximately 73 acres of land off Lake Road in Killingly, Connecticut. A 63-acre parcel north and west of Lake Road would support the power generating facility including a 150-foot tall exhaust stack. The electric switchyard would be constructed on a separate 10-acre parcel south and east of Lake Road, adjacent to an existing Eversource electric transmission line right of way. The primary source of fuel for the KEC facility will be natural gas. Natural gas service to the KEC facility will require an approximately 2.5 mile gas line lateral extension constructed within an existing gas line right of way. During those limited times of natural gas curtailment or service interruption, the KEC facility would operate on Ultra Low Sulfur Distillate (“ULSD”) as a backup fuel.

The location, layout and design of certain elements and features of the proposed KEC facility are subject to change under the provisions of Connecticut General Statutes § 16-50g et seq.

August 15, 2016
Page 2

State law provides that owners of record of property which abuts a parcel on which a facility is proposed to be located must receive notice of the submission of this application. This notice is directed to you either because you may be an abutting land owner or as a courtesy notice. Copies of the application are available for review at Killingly Town Hall, the Killingly public library and on the KEC Project web site www.killinglyenergycenter.com .

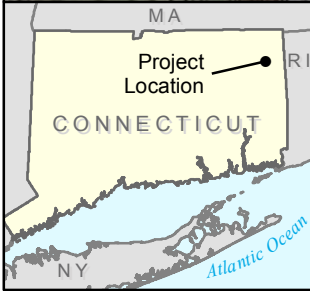
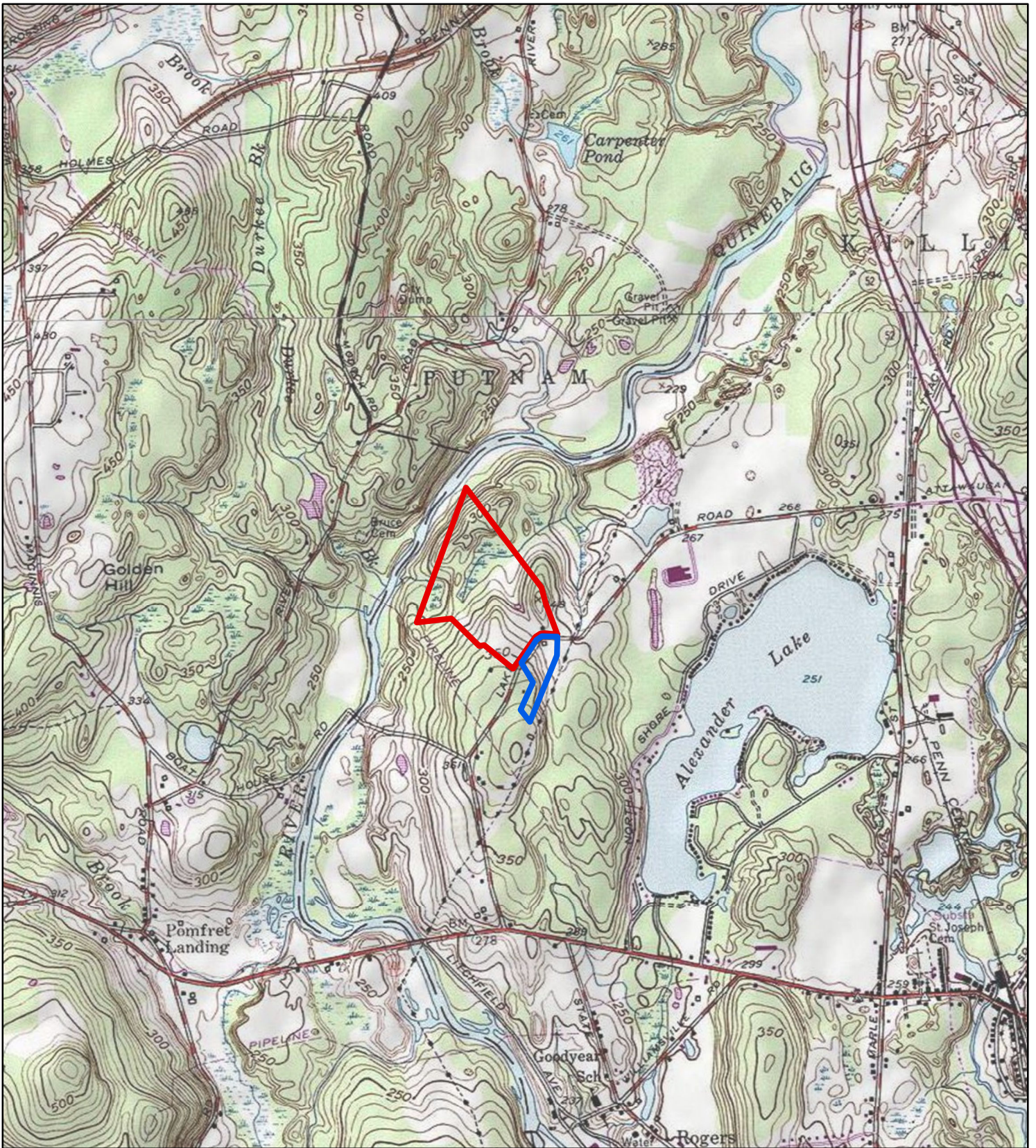
If you have any questions concerning the application, please direct them to either the Connecticut Siting Council or me. My address and telephone number are listed above. The Siting Council may be reached at its New Britain, Connecticut office at (860) 827-2935.

Very truly yours,

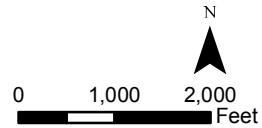
A handwritten signature in black ink, appearing to read "Kenneth C. Baldwin". The signature is fluid and cursive, with a long horizontal stroke at the end.

Kenneth C. Baldwin

Attachment

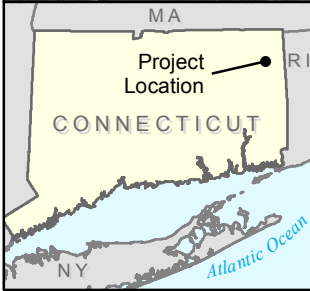
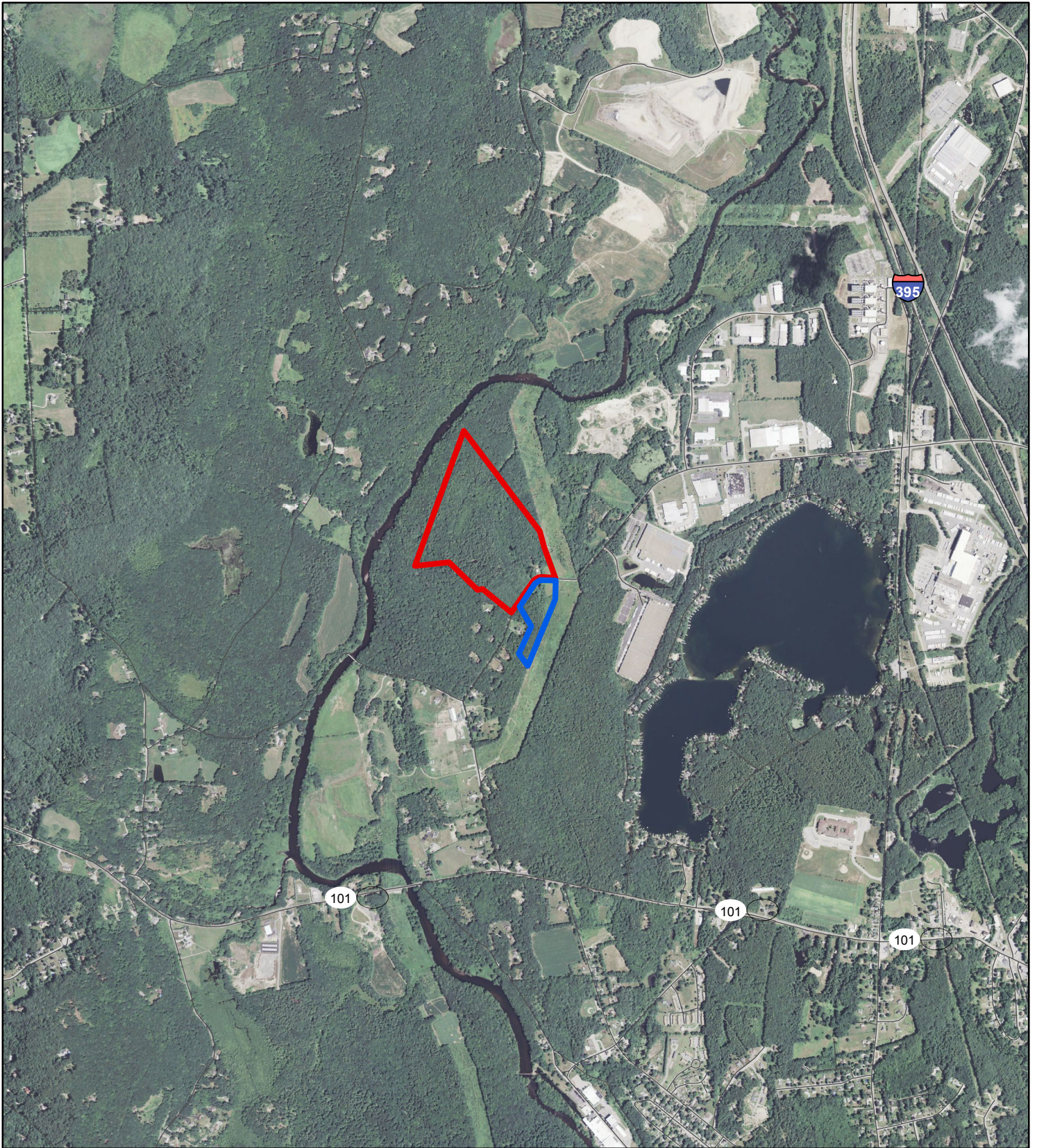


- Legend**
- Generating Facility Site
 - Switchyard Site

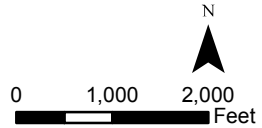


**Figure 2-1
KEC Site Location
(Topographic Map)**





- Legend**
- Generating Facility Site
 - Switchyard Site



**Figure 2-2
KEC Site Location
(Aerial Photograph)**



Notes

- Legend
1. COMBUSTION TURBINE (GT)
 2. COMBUSTION TURBINE GENERATOR (GTG)
 3. HEAT RECOVERY STEAM GENERATOR (HRSG)
 4. CLOSED COOLING WATER
 5. STEAM TURBINE (ST)
 6. EXHAUST STACK
 7. STEAM TURBINE GENERATOR (STG)
 8. GENERATOR STEP-UP TRANSFORMER (GSU)
 9. STG STEP-UP TRANSFORMER
 10. AIR INLET FILTER HOUSE (NOT SHOWN)
 11. AUXILIARY BOILER
 12. UNIT AUXILIARY TRANSFORMER
 13. AIR COOLED CONDENSER (ACC) & CONDENSATE COLLECTION ENCLOSURE
 14. TURBINE BUILDING
 15. ADMIN/ WAREHOUSE/ WATER TREATMENT BUILDING
 16. RAW / FIRE WATER STORAGE TANK & RW PUMPS
 17. FIRE PUMPS ENCLOSURE
 18. DEMINERALIZED WATER STORAGE TANK & PUMPS
 19. DEMINERALIZED WATER TRAILERS AREA
 20. FUEL GAS METERING
 21. FUEL GAS HEATER
 22. DIESEL GENERATOR
 23. PLANT SWITCHYARD
 24. AMMONIA STORAGE TANK, PUMPS, & UNLOADING AREA
 25. BOILER FEED PUMPS
 26. STG LUBE OIL SKID
 27. AIR COMPRESSORS, RECEIVERS & DRYERS SKID
 28. FUEL GAS FINAL FILTER
 29. DUCT BURNER SKID
 30. DETENTION POND
 31. STG DRAINS TANK & SUMP
 32. HRSG BLOW OFF TANK & DRAINS PUMPS
 33. HRSG BLOWDOWN SUMP
 34. STORM WATER RETENTION POND
 35. CIVIL OIL WATER SEPARATOR (NOT SHOWN)
 36. BOP MOTOR CONTROL CENTER (MCC)
 37. PLANT GATE (NOT SHOWN)
 38. NOT USED
 39. CTG ELECTRICAL PACKAGE
 40. CENTRAL CONTROL ROOM / ELECTRICAL
 41. AMMONIA INJECTION SKID
 42. CONTINUOUS EMISSIONS MONITORING SYSTEM (CEMS)
 43. PIPE RACK
 44. FUEL OIL UNLOADING
 45. FUEL OIL TANK
 46. FUEL OIL BERM
 47. GT LUBE OIL SKID
 48. FUEL GAS COMPRESSORS

Reference Drawings

Rev	Date	Drawn	Description	Chk'd	App'd
H	07/14/18	AF	FOR CLIENT REVIEW	JP	JW
G	06/28/18	AF	FOR CLIENT REVIEW	JP	JW
F	06/24/18	AF	FOR CLIENT REVIEW	JP	JW
E	06/20/18	AF	FOR CLIENT REVIEW	JP	JW
D	06/14/18	AF	FOR CLIENT REVIEW	JP	JW
C	04/12/18	AF	FOR CLIENT REVIEW	JP	JW
B	04/11/18	AF	FOR CLIENT REVIEW	JP	JW
A	04/07/18	AF	FOR CLIENT REVIEW	JP	JW



Client

NTE ENERGY

KILLINGLY ENERGY CENTER
KILLINGLY CONNECTICUT

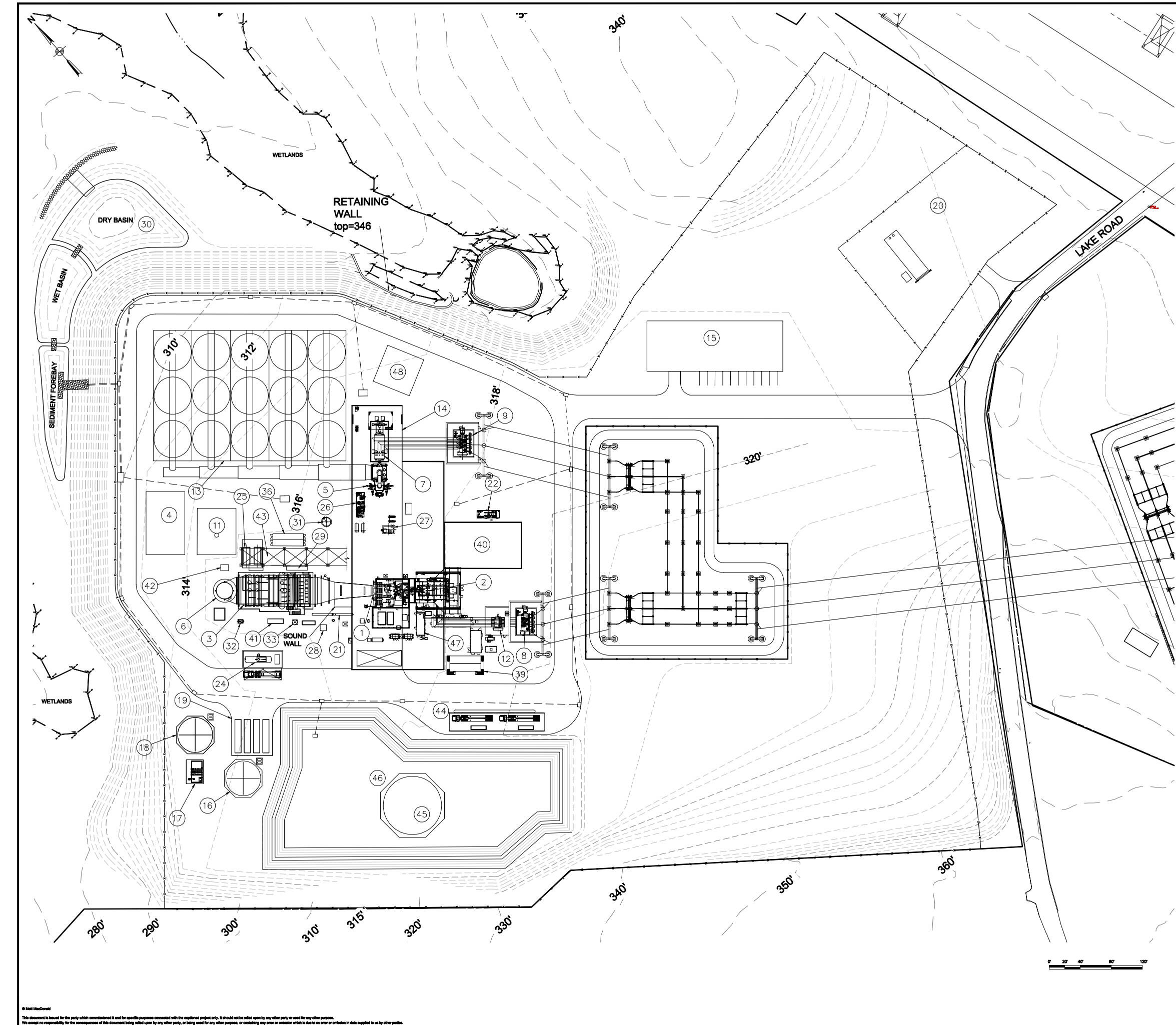
Title

Figure 2-4
Site Layout and Grading

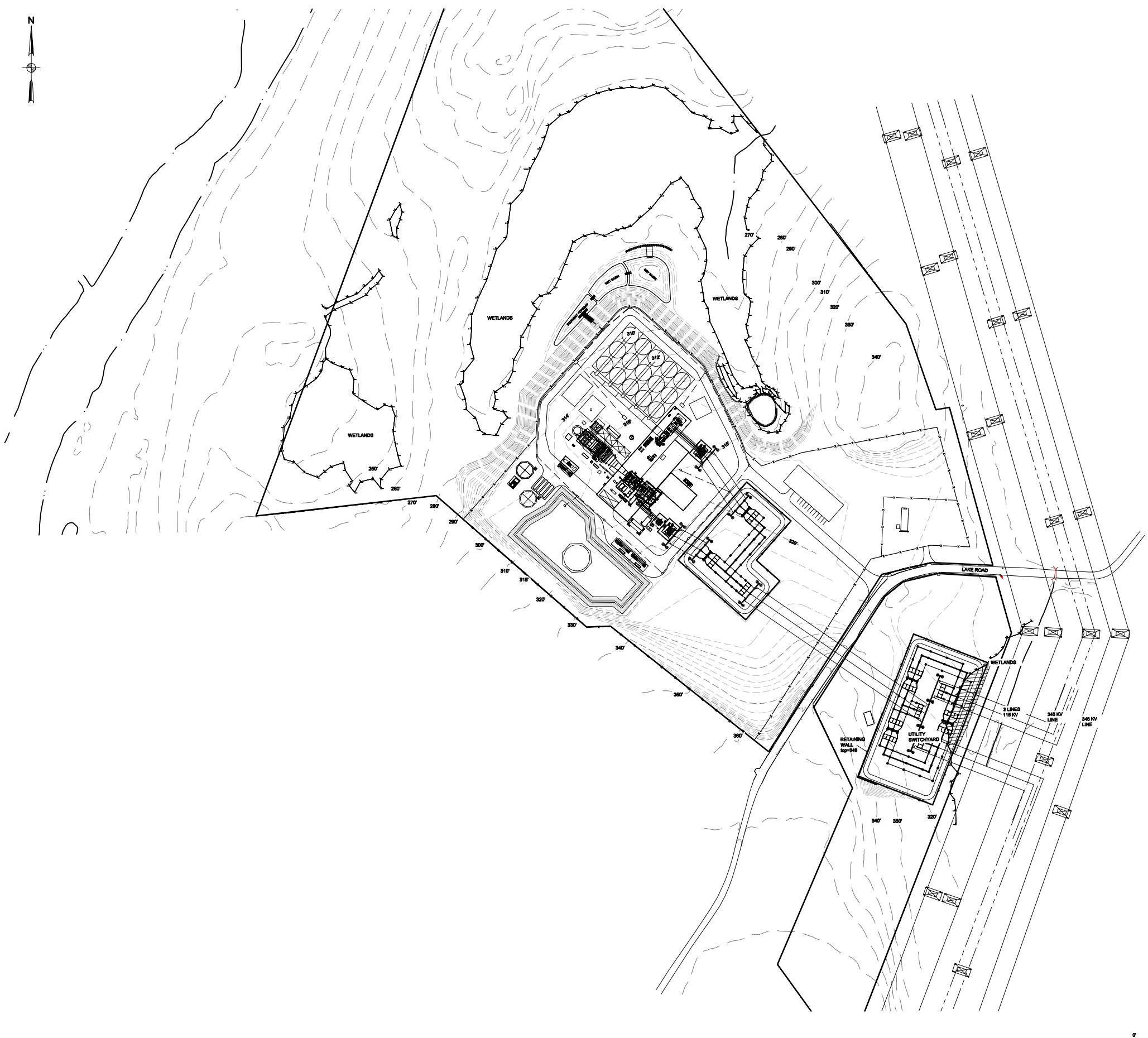
Killingly Energy Center
an NTE Energy Project

Designed	-	Eng check	JW
Drawn	AF	Approved	-
Design check	JP	Project Mgr	JW
Scale at AHS E	1" = 40'-0"	Date	04/07/18
Scale at AHS R	1" = 40'-0"	Rev	H
Drawing Number	334954CT-GA-203		

PRELIMINARY NOT FOR CONSTRUCTION REPLACE WITH ENGINEERS STAMP AT CONSTRUCTION AND/OR FABRICATION



© Mott MacDonald
 This document is issued for the purpose which is stated on the title page and for the specific project only. It should not be relied upon by any other party or used for any other purpose.
 We accept no responsibility for the consequences of this document being relied upon by any other party, or being used for any other purpose, or containing any error or omission which is due to an error or omission in data supplied to us by other parties.



Notes

Legend

Reference Drawings

Rev	Date	Drawn	Description	Ch'g'd	App'd
G	07/14/16	AF	FOR CLIENT REVIEW	KP	JW
F	06/28/16	AF	FOR CLIENT REVIEW	KP	JW
E	05/20/16	AF	FOR CLIENT REVIEW	KP	JW
D	04/27/16	AF	FOR CLIENT REVIEW	KP	JW
C	04/12/16	AF	FOR CLIENT REVIEW	KP	JW
B	04/11/16	AF	FOR CLIENT REVIEW	KP	JW
A	04/07/16	AF	FOR CLIENT REVIEW	KP	JW

One University Avenue
Suite 100, North Ledyard
Westwood, MA 02590
United States
T +1 (508) 818-0218
F +1 (508) 818-0201
W www.mottmac.com

Client

**KILLINGLY ENERGY CENTER
KILLINGLY CONNECTICUT**

Title

**Figure 2-5
Plot Plan**

Killingly Energy Center
an NTE Energy Project

Designed	-	Eng check	JW
Drawn	AF	Approved	-
Design check	KP	Project Mgr	JW
Scale at ANS E	1" = 100'-0"	Date	04/07/16
Rev		Rev	G
Drawing Number		334954CT-SA-203	

© Mott MacDonald
This document is issued for the party which commissioned it and for specific purposes connected with the authorized project only. It should not be relied upon by any other party or used for any other purpose.
We accept no responsibility for the consequences of this document being relied upon by any other party, or being used for any other purpose, or containing any error or omission which is due to an error or omission in data supplied to us by other parties.
P334954 NTE Development\334954CT Killingly\Drawings\334954CT-SA-203.dwg, Jul 14, 2016 - 8:39PM 1/27/2016

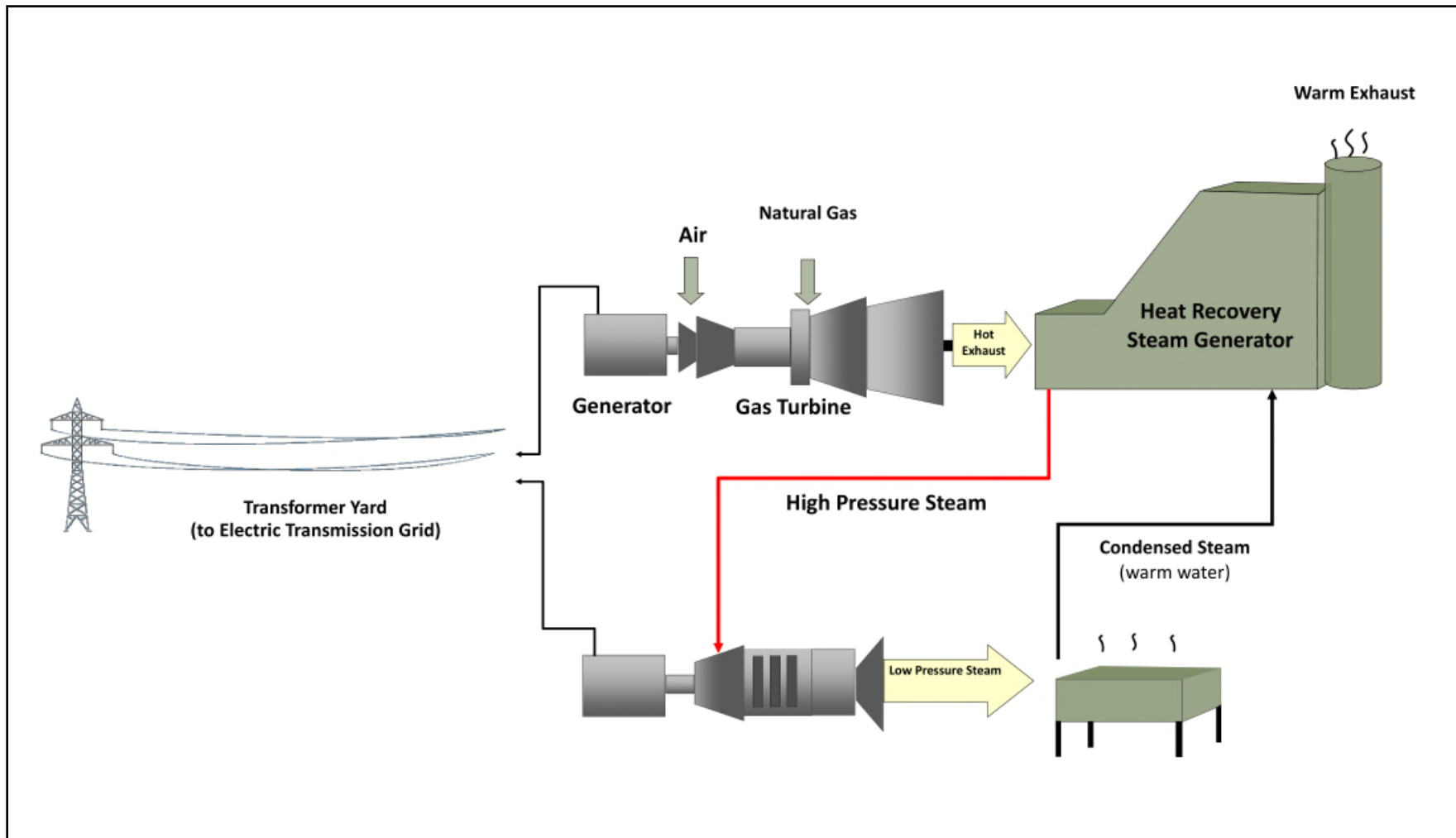


Figure 2-7

Combined Cycle Process



ADJACENT PROPERTY OWNERS

PROJECT NAME: KILLINGLY ENERGY CENTER
180 AND 189 LAKE ROAD
KILLINGLY, CONNECTICUT

PARCEL ID. NOS: 001717 AND 001718

THE FOLLOWING ABUTTERS INFORMATION WAS COLLECTED FROM THE
KILLINGLY TAX ASSESSOR'S RECORDS AND GIS RECORDS AS OF AUGUST 10, 2016.

	Property Address	Owner and Mailing Address
1.	161 Lake Road	Wyndham Land Trust Inc. P.O. Box 302 Pomfret Center, CT 06259
2.	295 Lake Road	Edith S. Garvey 295 Lake Road Killingly, CT 06241
3.	251 Lake Road	Maureen Lannon and Kathleen Berk 251 Lake Road Killingly, CT 06241
4.	209 Lake Road	Rocky River Realty Co. P.O. Box 270 Hartford, CT 06141-0270
5.	199 Lake Road	Connecticut Light & Power Co. P.O. Box 270 Hartford, CT 06141-0270
6.	70 Lake Road	Connecticut Light & Power Co. Attn: Property Tax Department P.O. Box 270 Hartford, CT 06141-0270
7.	144 Lake Road	Carl R. and Charlotte Desautels 144 Lake Road Killingly, CT 06241
8.	154 Lake Road	Pauline M. Lemieux 154 Lake Road Killingly, CT 06241

	Property Address	Owner and Mailing Address
9.	149 Lake Road	Norman E. and Terry F. Ross 149 Lake Road Killingly, CT 06241
10.	131 Lake Road	Paul J. and Elaine M. Gazzola 131 Lake Road Killingly, CT 06241
11.	115 Lake Road	Judith H. Jackson P.O. Box 215 Pomfret Center, CT 06259-0215

CERTIFICATION OF SERVICE

I hereby certify that a copy of the foregoing letter was sent by certified mail, return receipt requested, to each of the parties on the attached list of abutting landowners.

August 17, 2016
Date



Kenneth C. Baldwin, Esq.
Robinson & Cole LLP
280 Trumbull Street
Hartford, CT 06103

Attorneys for CELLCO PARTNERSHIP d/b/a
VERIZON WIRELESS